DECLASSIFIED

[redacted] OPNAV [redacted]

ALLOWANCES and LOCATION of NAVY AIRCRAFT

DECLASSIFIED by authority of Op-51 on 2 April 1975
by Blanche Snyder Op-511

OPNAV NOTICE P03110

[redacted]

31 OCTOBER 1960

DEPARTMENT OF THE NAVY
OFFICE OF THE CHIEF OF NAVAL OPERATIONS

[redacted]

DECLASSIFIED

[redacted]

DEPARTMENT OF THE NAVY
OFFICE OF THE CHIEF OF NAVAL OPERATIONS
WASHINGTON 25, D. C.

OPNAV P03110
Op-502D
Ser 02573P50
9 December 1960

[redacted]

OPNAV NOTICE P03110

From: Chief of Naval Operations
To: Distribution List

Subj: Allowance and Location of Navy Aircraft (U)

1. Purpose.

a. To indicate the following by units:

(1) The operating aircraft allowance (Table 1).
(2) The actual on hand aircraft inventories (Table 2), as of 31 October 1960
(3) The planned assignments of operating aircraft (Table 2).

b. To show the actual on hand program and non-program aircraft inventory in various forms (Section II), as 31 October 1960.

2. General Instruction.

a. This Notice establishes unit operating allowances of the Naval Aircraft Program within each major operating command. The allocation of naval aircraft by model (i.e. operating and operational pool) is reflected in OPNAV INSTRUCTION 03110.1, "U. S. Naval Aircraft Program" (Gray Book), which establishes the operating and operational pool allocations for major operating commands in accordance with the approved planning factors and available inventory. In those instances where apparent inconsistencies between operating allowances and allocations occur, the "U. S. Naval Aircraft Program" shall be the controlling instruction, since it represents the planned implementation of aircraft which Congress approved and provided funds for. Actual on hand aircraft inventories are developed by the Navy Aircraft Accounting System, OPNAV INSTRUCTION P5442.2A. The Naval Air Reserve Training Command as shown herein, has been established as a major command for aircraft logistics purposes only.

b. If the allowances as set forth are not deemed suitable for the mission which an activity or command has to support, the Chief of Naval Operations will consider recommendations for changes in types and allowances of aircraft. However, any requests for such changes that would result in an increase in a major command's total aircraft operating allowance should contain that command's recommendation for a compensatory reduction.

c. Major operating commands are authorized to shift operating assignments (Table 2) from one unit to another on a temporary basis; however, if it is expected that this shift will exceed three (3) months, the Chief of Naval Operations shall be requested to change the authorized operating allowance (Table 1).

d. Specific assignment of aircraft to individual officers is prohibited by the Secretary of the Navy. Aircraft for shore based activities not listed in Table 1 are provided within the allowances of Naval Air Bases, the Naval Air Reserve Training Command, the Naval Air Training Command, and the Bureau of Naval Weapons (Research, Development, Test and Evaluation).

e. Types, classes and models of aircraft listed herein are in conformance with BUWEPS INSTRUCTION 013100.1 of 22 June 1960.

f. Planned operating levels of target drones (capable of carrying a pilot) are contained in OPNAV INSTRUCTION 03110.1 (U. S. Naval Aircraft Program).

[redacted]

DECLASSIFIED

3. Classification. The security classification of this publication and all previous editions thereof is automatically downgraded from Confidential to Unclassified five (5) years after the date of issue on the letter of promulgation. This action is in accordance with Section 3, Change 4 of OPNAV INSTRUCTION 5510.1B. Upon downgrading, this publication will be marked "FOR OFFICIAL USE ONLY."

4. Cancellation. This Notice is cancelled and may be destroyed by burning when the next issue is received. No report of destruction is necessary. For record purposes cancel 31 March 1961.

R. L. Shifley

R. L. SHIFLEY
By direction

Distribution:
Part I SNDL:

21	(3)	(CINCLANTFLT (4))
22	(3)	(COMSEVENTHFLT, COMSECONDFLT only)
23A	(1)	(COMNAVPHIL only)
23B	(1)	(COMTAIWANPATFOR, CONASDEFORLANT, COMSOLANT only)
24A	(	(COMNAVAIRPAC (15), COMNAVAIRLANT (11))
24B	(2)	(COMPHIBLANT only)
24F	(3)	
24H	(2)	(Less COMFLTRAPAC)
24J	(2)	
26CC	(1)	
27C	(1)	(Less COMWESTSEAFRON)
28A	(1)	(COMCARDIV's 1, 2, 5, 17, 18, 19 only)
29H	(1)	(CVA's 16, 31, 34, 42 only)
42A	(2)	(Less COMFAIRJAPAN, COMFAIRNORFOLK, COMFAIRQUONSET) (COMFAIRALAMEDA (4) COMFAIRWESTPAC (3))
42B	(	(COMFAIRWING ONE (1), COMFAIRWINGSLANT (2))
42EE	(1)	
42H	(1)	
46A	(2)	
46B	(3)	
46C1	(1)	(MAG's 12, 15, 26, 32, 33 only)
46D1	(1)	(MARFITRON's 323, 451,only)
46D2	(1)	(MARATKRON 331 only)
50B	(1)	(CINC SAC only)
50D	(2)	(COMNAVFORCONAD only)

Part II SNDL:

A2A	NavCompt	(2)
A5	BUWEPS	(104)
	BUPERS PERS-11a	(10)
	BUWEPS (Attn: PPAC-4)	(1)
F2	(1)	(ND's 6, 9, 10, 12 only)
F14	(3)	
W1A	(2)	(Less Atlanta, Glynco, Dallas, Grosse Ile, Agana, Pax Riv (PRB), Whidbey, North Island, Anacostia, Guantanamo Bay, Los Alamitos, Minneapolis, Point Mugu, South Weymouth) (Olathe (1), Ford Island (1))
W1A	(3)	(Pax Riv, Whidbey, Anacostia, North Island only)
W1B	(1)	(Less Chula Vista, Milton, Port Isabel)
W1C	(1)	(NAF Litchfield Park, NAHA, Okinawa only)
W1E	(1)	

(Distribution continued on Page 3)

DECLASSIFIED

Part II SNDL (Cont'd)

W1G	(1)	(Less Santa Ana)
W1H	(1)	(Roosevelt Roads only)
W1J	(1)	
W2A	(2)	(NAB's 1, 5, 12, 13, 14 only)
W2B	(1)	(Less El Toro, Santa Ana)
W3A	(2)	
W3B	(2)	
W3C	(1)	
W3E	(4)	
W3F	(1)	
W4B	(1)	(Jacksonville only)
W6A	(1)	(Central District only)
W6B	(1)	(BUWEPS Rep El Segundo, Buffalo, Burbank, Columbus only)
W7E	(1)	
W7D	(1)	
W8A	(1)	
W8B	(1)	
W10A	(6)	
W10B	(1)	
W11A	(2)	(Crane Indiana only)
W12A	(1)	
J95	(2)	
M46	(2)	
M61	(10)	

SecDef (Comptroller) Budget (1)
Record and Research Branch, J-3, The Joint Staff, Pentagon (2)
Transportation Division, Operations Branch, J-4, The Joint Staff, Pentagon (1)
Director, Weapons System Evaluation Group, Rm 1E880, Pentagon (1)
Security Control Officer, Federal Aviation Agency, Bureau of Research & Development, Washington 25, D. C. (1)
U. S. Naval Aviation Engineering Service Unit, Attn: Code 135, Washington 25, D. C. (1)
Classified Material Office, Marine Barracks, Attn: Aviation Unit, Washington 3, D. C. (1)
Bureau of Budget, Military Division, Executive Office, 17th and Pennsylvania, Washington, D. C. (1)
General Accounting Office, Defense Accounting and Audit Division, Navy Audit Group, Munitions Building, Washington 25, D. C. (1)
Naval Aide to the President, The White House, Washington D. C. (1)
Office of the Executive Director, Johns Hopkins University, Operations Research Office, Washington 14, D. C. (1)
U. S. Army War College Library, Carlisle Barracks, Pennsylvania (1)
Superintendent, U. S. Naval Postgraduate School, Monterey, California (1)
Program Director, Courtney and Company, 1711 Walnut Street, Philadelphia 3, Pennsylvania (1)
Commandant, Armed Forces Staff College, Norfolk 11, Virginia (1)
Naval Air Material Center, Aeronautical Structures Laboratory, Philadelphia 12, Pennsylvania (2)
Commandant, Air Ground Operations School, Keesler Air Force Base, Mississippi (1)

Op-001	(1)	Op-05A5	(1)	Op-50	(1)	Op-53	(3)
Op-008	(1)	Op-05F	(1)	Op-50C	(2)	Op-561C	(3)
Op-09	(1)	Op-33	(5)	Op-501	(25)	Op-07T	(1)
Op-09D	(1)	Op-34	(2)	Op-502D	(25)	Op-74	(3)
Op-92	(6)	Op-345	(1)	Op-505	(2)	Op-711	(1)
Op-941Z	(1)	Op-346	(1)	Op-506	(1)	Op-704	(1)
Op-100P2	(1)	Op-402	(1)	Op-507	(3)	CNO FLAGPLOT	(1)
Op-05	(3)	Op-41	(1)	Op-52	(4)		

DECLASSIFIED

CONFIDENTIAL

TABLE OF CONTENTS

SECTION I

STATUS CODES 6

ABBREVIATIONS 7

TABLE I PROGRAM OPERATING ALLOWANCES 8

TABLE 2 LOCATION OF TOTAL PROGRAM AND NON-PROGRAM AIRCRAFT INVENTORY 17

TABLE 3 PROGRAM INVENTORY BY STATUS AND PLANNED OPERATING ASSIGNMENTS 43

TABLE 4 TOTAL PROGRAM AND NON-PROGRAM AIRCRAFT INVENTORY BY LOCATION AND ORGANIZATIONAL UNIT 64

GENERAL

The Navy Program aircraft inventory is presented herein in three arrangements:

TABLE 2 is by type of reporting custodian within each command showing, for each unit and model of aircraft, location, authorized operating allowance, and actual inventory.

TABLE 3 is a summary of the actual operating inventory by major commands for each class, configuration and model in the program.

TABLE 4 is in alphabetic order of geographic location except that carriers and other ships are listed first showing for each location the "reporting custodians" or "unit" based there, the total aircraft in custody of each, and a code designation of their respective "command". The column headed Command contains their code designations, which are translated as follows:

11.....LANT.....Atlantic Fleet (Navy)
19.....LANT.....Atlantic Fleet (Marine Corps)

21.....PAC.....Pacific Fleet (Navy)
29.....PAC.....Pacific Fleet (Marine Corps)

31.....NABS.....Naval Air Bases (Navy)
39.....NABS.....Naval Air Bases (Marine Corps)

41.....NABTC.....Naval Air Basic Training Command
43.....NAATC.....Naval Air Advanced Training Command
44.....NATTC.....Naval Air Technical Training Command

50.....NART.....Naval Air Reserve Training Command

70.....RDT&E.....Research, Development, Test & Evaluation

88.....BUWEPS.....Fleet Readiness, BUWEPS

The above classifications are for logistic purposes and statistical convenience and in no way alter any organizational structure or military command established elsewhere by the Navy.

SECTION II

STATUS OF NAVY AIRCRAFT INVENTORY 67

CONFIDENTIAL

DECLASSIFIED

CONFIDENTIAL

STATUS CODES

Table two of this report includes a column headed "STATUS" which refers to aircraft status code classifications as defined in OPNAV INSTRUCTION NO.P5442.2A. For full status code definitions, see reference.

The PROCESS Involved (PROCESS includes the following categories: Operating, Standard Rework, Special Rework, Storage, Retirement and Strike, and Miscellaneous, together with all associated subdivisions).	AIRCRAFT STATUS CODES: IN the Process	AWAITING the Process: In an Operating Command	AWAITING the Process: IN BUWEPS (NOTE 1)	ENROUTE TO the Process: By Flight	ENROUTE TO the Process: By Surface Transport
OPERATING					
Primary Use:					
Combat	A1	B	Use B if completely READY FOR ISSUE; if not, use B# to indicate material lacking:	C	C9
Combat Services	A2	B		C	C9
Student Pilot Training	A3	B		C	C9
Post-Student Training	A4	B		C	C9
Crew Training	A5	B	B1 - Airborne Equipment	C	C9
Individual Proficiency	A6	B	B2 - Armament	C	C9
(Unassigned)	A7	B	B3 - Electronics	C	C9
Utility (Including Administrative)	A8	B	B4 - Photographic	C	C9
Research and Development	A9	B	B5 - Power Plant	C	C9

STANDARD REWORK	In a Rework Process	Rework Process Completed - Awaiting Flight Check	To be reworked where now located: Flyable	To be reworked where now located: Non-Flyable	To be transferred elsewhere for rework: Flyable	To be transferred elsewhere for rework: Non-Flyable	By Flight	By Surface Transport
Overhaul	D1	DA	E1	EA	EJ	ER	F1	FA
Progressive Maintenance-Conversion	D2	DB	E2	EB	EK	ES	F2	FB
Progressive Maintenance	D3	DC	E3	EC	EL	ET	F3	FC
Overhaul-Conversion	D4	DD	E4	ED	EM	EU	F4	FD
Progressive Aircraft Rework	D5	DE	E5	EE	EN	EV	F5	FE
Airline Maintenance	D6	DF	E6	EF	EO	EW	F6	FF
Progressive Aircraft Rework-Conversion	D7	DG	E7	EG	EP	EX	F7	FG

SPECIAL REWORK		Flyable	Non-Flyable		
Conversion	G4	H4	HD	I	I9
Modification	G5	H5	HE	I	I9
Repair	G6	H6	HF	I	I9
Modernization	G7	H7	HG	I	I9
Modernization-Conversion	G8	H8	HH	I	I9

STORAGE (NOTE 2)			
Standard Rework Required — In containers	MW	NX	OX
Standard Rework Required — Not in containers	MX	NX	OX
Standard Rework Not Required — Not in containers	MY	NY	OY
Standard Rework Not Required — In containers	MZ	NY	OY

RETIREMENT AND STRIKE	Awaiting Decision to Strike: Flyable	Awaiting Decision to Strike: Non-Flyable	Awaiting Strike: Flyable	Awaiting Strike: Non-Flyable	Awaiting Strike for MAP: Rework Not Involved	Awaiting Strike for MAP: Standard Rework Involved: In the Process	Awaiting Strike for MAP: Standard Rework Involved: Awaiting or Enroute	Awaiting Strike for MAP: Special Rework Involved: In the Process	Awaiting Strike for MAP: Special Rework Involved: Awaiting or Enroute	Stricken
Category 1 — Damage	Y	Y	Y	Y						1S
Category 2 — Depreciation	P2	PB	S2	SB	R	RD	RE	RG	RH	2S
Category 3 — Administrative	P3	PC	S3	SC	R	RD	RE	RG	RH	3S
Category 4 — Completed Service Life	P4	PD	S4	SD	R	RD	RE	RG	RH	4S

MISCELLANEOUS

Bailment (NOTE 3)	On Contract	T
	Contract Pending	TR
Loan (NOTE 3)	By the Navy	U
	By the Navy (For Navy RDT&E)	UR
	To the Navy	U5
Provisionally Accepted		V# (NOTE 4)
Grounded, Structural		X
Disposition Undetermined	Awaiting	Y
	Enroute	Z
Contingency Reserve: (NOTE 5)		
Stored	In containers	WA
	Not in containers	WB
Not Stored	Flyable	WD
	Non-Flyable	WE

NOTES:

1. A "B" status, when used by an Operating Command, means the aircraft could be changed to an operating status (A#) without undergoing Standard or Special Rework; when used by BUWEPS, it means an aircraft is completely RFI. A B# means that certain material is lacking to make the aircraft completely RFI.
2. Does not include stored aircraft which have completed Standard Service Life. See NOTE 5.
3. CNO approval is prerequisite before change to a Bailment or Loan status.
4. The "V" will be followed by a number when the aircraft lacks CFE. The appropriate number will be one of those used with a "B-number" status.
5. Aircraft which have completed Service Life.

See GLOSSARY (Part VI of this Instruction) for explanation of all terminology used above.

CONFIDENTIAL

DECLASSIFIED

[redacted]

LOCATION OF NAVY AIRCRAFT
ABBREVIATIONS USED IN THIS REPORT
(Excluding "Status" Codes)

ABD - Aboard (Name of ship follows)
ABMA - Army Ballistic Missile Agency
ADV - Advance
AES - Aircraft Engineering Squadron
AFB - Air Force Base
ASW - Anti-Submarine Warfare
ATT - Naval Attache
ATU - Advanced Training Unit
AV , AVP - Seaplane Tenders

BWGR - Bureau of Naval Weapons General Representative
BWMR - Bureau of Naval Weapons Maintenance Representative
BWR - Bureau of Naval Weapons Representative
BWRR - Bureau of Naval Weapons Resident Representative
BIS - Board of Inspection and Survey ("Y" Prefix)
BUWEPS - Bureau of Naval Weapons

CD - Central District
CMEF - Commander of Middle East Forces
CNFE - Commander Naval Far East
CNFGER - Commander Naval Forces Germany
CVA - Attack Carrier
CVE - Escort Carrier
CVG - Carrier Air Group
CVL - Light Carrier
CVS - ASW Support Carrier

DET - Detachment
DST - District

FAA - Federal Aviation Agency
F&M - Ferry and Maintenance
FAGU - Fleet Air Gunnery Unit
FAETU - Fleet Airborne Electronics Training Unit
FASRON - Fleet Air Service Squadron
FAWTU - Fleet All Weather Training Unit
FLTACSUPP - Fleet Tactical Support Squadrons
FORAVAHQGRU - Marine Force Aviation Headquarters Group
FR - Fleet Readiness, BUWEPS

GMSRON - Guided Missile Service Squadron

H&HS - Headquarters and Headquarters Squadron
H&MS - Headquarters and Maintenance Squadron
HATU - Heavy Attack Training Unit
HDQTRS - Headquarters
HEDRON - Marine Headquarters Squadron
HMR - Marine Helicopter Transport Squadron
HMX - Marine Helicopter Operational Development Squadron
HS - Helicopter Anti-Submarine Squadron
HTG - Helicopter Training Group
HU - Helicopter Utility Squadron

INM - Inspector of Naval Material

JOC - Joint Operations Center
JTTU - Jet Transitional Training Unit

LANT - Naval Air Force, Atlantic Fleet

MAAG - Military Assistance Advisory Group
MARS - Marine Aircraft Repair Squadron
MARTRAREPLGRU - Marine Training and Replacement Group
MATRON - AEW Barrier Maintenance Squadron
MATS - Military Air Transport Service
MCAF - Marine Corps Air Facility
MCALF - Marine Corps Auxiliary Landing Field
MCAS - Marine Corps Air Station
MINDEFDEVU - Mine Defense Development Unit
MISS - Naval Mission
MTG - Marine Training Group
MWSG - Marine Wing Service Group

NAAS - Naval Auxiliary Air Station
NAATC - Naval Air Advanced Training Command
NABS - Naval Air Bases
NABTC - Naval Air Basic Training Command
NADC - Naval Air Development Center
NADU - Naval Air Development Unit
NAF - Naval Air Facility
NAMC - Naval Air Material Center
NAOTS - Naval Aviation Ordnance Test Station
NART - Naval Air Reserve Training
NARTS - Naval Air Rocket Test Station
NARTU - Naval Air Reserve Training Unit
NAS - Naval Air Station
NASA - National Aeronautics and Space Administration
NASWF - Naval Air Special Weapons Facility
NATC - Naval Air Test Center
NATRA - Naval Air Training
NATECHTRACEN - Naval Air Technical Training Center
NATECHTRAU - Naval Air Technical Training Unit
NATTC - Naval Air Technical Training Command
NATTU - Naval Air Technical Training Unit
NATU - Naval Air Torpedo Unit
NAV - Naval
NAVCICOFFSCH - Combat Information Center Officers' School
NLO - Naval Liaison Officer
NOTS - Naval Ordnance Test Station
NPG - Naval Proving Ground
NPU - Naval Parachute Unit
NSAWF - Naval School All Weather Flight
NTDC - Naval Training Device Center

O&R - Overhaul and Repair, BUWEPS FR
ONR - Office of Naval Research

PAC - Naval Air Force, Pacific Fleet
PRNC - Potomac River Naval Command

RDT&E - Research, Development, Test and Evaluation, BUWEPS

SDC - Special Devices Center
SO&ES - Station Operations and Engineering Squadron
SRNC - Severn River Naval Command

TRANS - Transportation

USMC - United States Marine Corps
USN - United States Navy
USNMC - United States Naval Missile Center
USNR - United States Naval Reserve

VA - Attack Squadron
VAAW - Carrier Special Squadron Night
VAH - Heavy Attack or Mining Squadron
VAHM - Mining Squadron
VAP - Photographic Squadron
VAW - Carrier Special Squadrons Air Early Warning
VF - Fighter Squadron
VFAW - Carrier Special Squadron
VFP - Composite Squadron Photographic
VMA - Marine Attack Squadron
~~VMAT - Marine Attack Training Squadron~~
~~VMC - Marine Composite Squadron~~
VMCJ - Marine Composite Photographic Squadron
VMFAW - Marine All-Weather Fighter Squadron
~~VMFT - Marine Fighter Training Squadron~~
~~VMFTAW - Marine All-Weather Fighter Training Squadron~~
VMIT - Marine Instrument Training Squadron
~~VMJ - Marine Photographic Squadron~~
VMO - Marine Observation Squadron
VMR - Marine Transport Squadron
VP - Patrol Squadron
VQ - Electronic Counter Measures Squadron
VR - Transport Squadron
VS - Anti-Submarine Squadron
VU - Utility Squadron
VW - Air Early Warning Squadron
VX - Air Operational Development Squadron

ZP - Airship Patrol Squadron
~~ZTG - Airship Training Group~~
ZW - Barrier Squadron (Contiguous)
~~ZX - Airship Operational Development Squadron~~

NOTE: For information as to abbreviations used to designate class, subclass and version of aircraft, see page 68.

~~CONFIDENTIAL~~

[redacted]

DECLASSIFIED

[redacted]

TABLE 1

PROGRAM OPERATING ALLOWANCES

Table 2 reflects planned aircraft model assignments to meet the allowances shown in Table 1. In instances where the Naval Aircraft Inventory contains insufficient aircraft of the types shown in Table 1, Table 2 will indicate substituted models. The primary operating status code included in Table 1 reflects the primary reason or intent for the operating units having an authorized operating allowance therefore. Where inconsistencies appear between the status codes listed in Table 1 and Table 2, differences will be resolved in favor of those listed in Table 1. Revisions to the authorized allowances listed in Table 1 will be indicated by an appropriate symbol for subsequent periods; however, because of budgetary considerations such revision will normally not appear at intervals of less than four months.

UNIT	LOCATION	CLASS	PRIMARY OPTG. STATUS	OPERATING ALLOWANCES 31 DEC 1960	31 MAR 1961	30 JUN 1961	30 SEP 1961
FLEET COMBAT UNITS							
USN							
AIR FORCE ATLANTIC FLEET							
CARRIER AIR GROUPS							
CVG 1							
VF 14	CECIL FIELD	VF AW JET	A1	14	14	14	14
VF 11	CECIL FIELD	VF AW JET	A1	14	14	14	14
VA 15	JACKSONVILLE	VA LL	A1	12	12	12	12
VA 46	CECIL FIELD	VA DAY JET	A1	12	12	12	12
VA 172	CECIL FIELD	VA DAY JET	A1	12	12	12	12
VAH 11	SANFORD	VA H JET	A1	12	12	12	12
CVG 3							
VF 31	ABD SARATOGA	VF AW JET	A1	14	14	14	14
VF 32	ABD SARATOGA	VF AW JET	A1	14	14	14	14
VA 34	ABD SARATOGA	VA DAY JET	A1	12	12	12	12
VA 35	ABD SARATOGA	VA LL	A1	12	12	12	12
VA 36	ABD SARATOGA	VA DAY JET	A1	12	12	12	12
VAH 9	ABD SARATOGA	VA H JET	A1	12	12	12	12
RCVG 4							
RCVG 4		VT JET	A4	4	4	4	4
VA 43	OCEANA	VA DAY JET	A1	20	20	20	20
		VT JET	A4	17	17	17	17
VF 101	KEY WEST	VF AW JET	A1	26	28	42	42
		VT JET	A4	12	12	12	12
VF 174	CECIL FIELD	VF AW JET	A1	22	22	22	22
VA 42	OCEANA	VA LL	A1	11	11	11	11
		VT SE	A4	4	4	4	4
VA 44	JACKSONVILLE	VA DAY JET	A1	20	20	20	20
		VA LL	A1	12	12	12	12
		VT JET	A4	19	19	19	19
		VT SE	A4	4	4	4	4
VAH 3	SANFORD	VA HT JET	A4	4	4	4	4
		VA H JET	A1	13	15	23	14
		VR M	A4	1	1	1	1
		VT JET	A4	2	2	2	2
CVG 6							
VF 33	ABD INTREPID	VF AW JET	A1	14	14	14	14
VF 74	ABD INTREPID	VF AW JET	A1	14	14	14	14
VA 65	ABD INTREPID	VA LL	A1	12	12	12	12
VA 66	ABD INTREPID	VA DAY JET	A1	12	12	12	12
VA 76	ABD INTREPID	VA DAY JET	A1	12	12	12	12
VAH 13	SANFORD	VA H JET	A1	9	12	12	12
CVG 7							
VF 41	ABD INDEPEND	VF AW JET	A1	14	14	14	14
VF 84	ABD INDEPEND	VF AW JET	A1	14	14	14	14
VA 75	ABD INDEPEND	VA LL	A1	12	12	12	12
VA 86	ABD INDEPEND	VA DAY JET	A1	12	12	12	12
VA 72	ABD INDEPEND	VA DAY JET	A1	12	12	12	12
VAH 1	ABD INDEPEND	VA H JET	A1	12	12	12	12
CVG 8							
VF 102	OCEANA	VF AW JET	A1	14	14	14	14
VA 81	OCEANA	VA DAY JET	A1	12	12	12	12
VF 103	OCEANA	VF AW JET	A1	14	14	14	14
VA 83	OCEANA	VA DAY JET	A1	12	12	12	12
VA 85	OCEANA	VA LL	A1	12	12	12	12
VAH 5	SANFORD	VA H JET	A1	12	12	12	12
CVG 10							
VA 12	ABD SHANGRLA	VA DAY JET	A1	12	12	12	12
VF 13	ABD SHANGRLA	VF AW JET	A1	14	14	14	14
VF 62	ABD SHANGRLA	VF AW JET	A1	14	14	14	14
VA 106	ABD SHANGRLA	VA DAY JET	A1	12	12	12	12
VA 176	ABD SHANGRLA	VA LL	A1	12	12	12	12
VAH 7	SANFORD	VA H JET	A1	12	12	12	12
CVG 16							
VA 163	CECIL FIELD	VA DAY JET	A1	12	12	12	12
VA 164	CECIL FIELD	VA DAY JET	A1	12	12	12	12
VA 165	JACKSONVILLE	VA LL	A1	12	12	12	12
VF 161	CECIL FIELD	VF AW JET	A1	14	14	14	14
VF 162	CECIL FIELD	VF AW JET	A1	14	14	14	14
SPECIAL SQDNS							
PHOTOGRAPHIC SQDNS							
VFP 62	JACKSONVILLE	VF P JET	A1	27	27	27	27
VAP 62	JACKSONVILLE	VA P JET	A1	12	12	12	12
INTELLIGENCE SQDNS							
AIR EARLY WARNING SQDNS							
VAW 12	QUONSET PNT	VA W	A1	47	47	47	47
VAW 33	QUONSET PNT	VA AW	A1	14	14	14	14
FLEET AIR RECONNAISSANCE SQDNS							
VQ 2	ROTA	VA Q JET	A1	9	9	9	9
		VW Q	A1	3	3	3	3

UNIT	LOCATION	CLASS	PRIMARY OPTG. STATUS	OPERATING ALLOWANCES 31 DEC 1960	31 MAR 1961	30 JUN 1961	30 SEP 1961
CARRIER ANTI SUBMARINE GROUPS							
CVSG 60	QUONSET PNT						
VS 34	ABD ESSEX	VS	A1	10	10	10	10
VS 39	ABD ESSEX	VS	A1	10	10	10	10
HS 9	ABD ESSEX	HS	A1	16	16	16	16
CVSG 54	QUONSET PNT						
VS 22	QUONSET PNT	VS	A1	10	10	10	10
VS 32	QUONSET PNT	VS	A1	10	10	10	10
HS 5	QUONSET PNT	HS	A1	16	16	16	16
CVSG 56	NORFOLK						
VS 24	ABD VALY FRG	VS	A1	10	10	10	10
VS 27	ABD VALY FRG	VS	A1	10	10	10	10
HS 3	ABD VALY FRG	HS	A1	16	16	16	16
CVSG 52	QUONSET PNT						
VS 28	QUONSET PNT	VS	A1	10	10	10	10
VS 31	QUONSET PNT	VS	A1	10	10	10	10
HS 11	QUONSET PNT	HS	A1	16	16	16	16
CVSG 58	NORFOLK						
VS 26	NORFOLK	VS	A1	10	10	10	10
VS 36	NORFOLK	VS	A1	10	10	10	10
HS 7	NORFOLK	HS	A1	16	16	16	16
RCVSG 50	KEY WEST						
VS 30	KEY WEST	VS	A1	11	11	11	11
HS 1	KEY WEST	HS	A1	9	9	9	9
PATROL SQDNS LAND PLANE							
VP 5	ROTA	VP L	A1	11	11	11	11
VP 7	ARGENTIA	VP L	A1	11	11	11	11
VP 8	NORFOLK	VP L	A1	11	11	11	11
VP 10	BRUNSWICK	VP L	A1	11	11	11	11
VP 11	SIGONELLA	VP L	A1	11	11	11	11
VP 16	JACKSONVILLE	VP L	A1	11	11	11	11
VP 18	JACKSONVILLE	VP L	A1	11	11	11	11
VP 21	BRUNSWICK	VP L	A1	11	11	11	11
VP 23	BRUNSWICK	VP L	A1	11	11	11	11
VP 24	NORFOLK	VP L	A1	11	11	11	11
VP 26	BRUNSWICK	VP L	A1	11	11	11	11
PATROL SQDNS SEA PLANE							
VP 44	NORFOLK	VP S	A1	11	11	11	11
VP 45	BERMUDA	VP S	A1	11	11	11	11
VP 49	BERMUDA	VP S	A1	11	11	11	11
VP 56	NORFOLK	VP S	A1	11	11	11	11
REPLACEMENT PATROL SQUADRON							
VP 30	JACKSONVILLE	VP L	A1	11	11	11	11
VP 30 DET A	NORFOLK	VP S	A1	4	4	4	4
LIGHTER THAN AIR SQUADRONS							
ZP 3	LAKEHURST	VT ME	A4	1	1	1	1
		ZP	A1	4	4	4	4
ZW 1	LAKEHURST	VT ME	A4	2	2	2	2
		ZW	A1	4	4	4	4
FLEET AIR EARLY WARNING SQDNS							
VW 2	PTXNT RIVER	VW	A1	6	6	6	
VW 4	JACKSONVILLE	VW	A1	6	6	6	6
BARRIER SQDNS DISTANT WARNING							
VW 11	ARGENTIA	VW	A1	12	12	12	12
VW 13	PTXNT RIVER	VW	A1	6	6	6	6
VW 15	PTXNT RIVER	VW	A1	6	6	6	6
BARR TRA UNIT	PTXNT RIVER	VR H	A5	4	4	4	4
HELICOPTER UTILITY SQDNS							
HU 2	LAKEHURST	HU	A1	33	33	33	33
HU 4	LAKEHURST	HU	A1	27	27	27	27
FLEET TACTICAL SUPPORT SQDNS							
VR 1	PTXNT RIVER	VR H	A2	7	7	7	7
		VR M	A2	9	9	9	9
VR 24	PORT LYAUTEY	VR H	A2	6	6	6	6
		VR M	A2		4	4	4
		VR C	A2	8	8	8	8
VRC 40	NORFOLK	VR C	A2	10	10	10	10
USMC							
MARINE HEADQUARTERS SQDNS							
MARS MWSG 27	CHERRY POINT	VA DAY	A2	2	2	2	
		VR H	A2	2	2	2	2
		VR M	A2	3	3	3	3
		VT JET	A6	4	4	4	4

[redacted]

DECLASSIFIED

CONFIDENTIAL

TABLE I

PROGRAM OPERATING ALLOWANCES

UNIT	LOCATION	CLASS	PRIMARY OPTG. STATUS	OPERATING ALLOWANCES 31 DEC 1960	31 MAR 1961	30 JUN 1961	30 SEP 1961
H&MS 14	CHERRY POINT	VR M	A2	1	1	1	1
		VT JET	A2	2	2	2	2
H&MS 24	CHERRY POINT	VR M	A2	1	1	1	1
		VT JET	A2	3	3	3	3
H&MS 26	NEW RIV JAX	VR M	A2	1	1	1	1
H&MS 32	CHERRY POINT	VR M	A2	1	1	1	1
		VT JET	A2	3	3	3	3
MARINE FIGHTER SQDNS							
VMF 122	ROOSEVLT RDS	VF DAY JET	A1	20	20	20	20
VMF 235	BEAUFORT	VF DAY JET	A1	20	20	20	20
VMF 251	BEAUFORT	VF DAY JET	A1		20	20	20
VMF 333	BEAUFORT	VF DAY JET	A1	20	20	20	20
VMF 312	BEAUFORT	VF DAY JET	A1	20			
MARINE FIGHTER ALL WEATHER SQDNS							
VMFAW 114	CHERRY POINT	VF AW JET	A1	20	20	20	20
VMFAW 531	CHERRY POINT	VF AW JET	A1	20	20	20	20
MARINE ATTACK SQDNS							
VMA 224	ROTA	VA DAY JET	A1	20	20	20	20
VMA 225	CHERRY POINT	VA DAY JET	A1	20	20	20	20
VMA 242	CHERRY POINT	VA DAY JET	A1	20	20	20	20
VMA 331	BEAUFORT	VA DAY JET	A1	20	20	20	20
VMA 332	CHERRY POINT	VA DAY JET	A1	20	20	20	20
VMA 533	CHERRY POINT	VA DAY JET	A1	20	20	20	20
MARINE COMPOSITE PHOTOGRAPHIC SQDNS							
VMCJ 2	CHERRY POINT	VF P JET	A1	9	9	9	9
		VF Q JET	A1	6	6	6	6
MARINE TRANSPORT SQDNS							
VMR 252	CHERRY POINT	VR M	A2	20	20	20	20
VMR 353	CHERRY POINT	VR M	A2	9	9	9	9
MARINE HELICOPTER TRANSPORT SQDNS							
HMRL 162	NEW RIV JAX	HR L	A1			24	24
HMRL 264	NEW RIV JAX	HR L	A1	20	20	20	20
HMRL 261	ABD BOXER	HR L	A1	24	24		
HMRL 262	NEW RIV JAX	HR L	A1	20	20	20	20
HMRL 263	NEW RIV JAX	HR L	A1	20	20	20	24
HMRM 461	ABD CHMPLAIN	HR M	A1	14	14	14	14
MARINE OBSERVATION SQDNS							
VMO 1	NEW RIV JAX	VO	A1	12	10	10	10
		HO	A1	12	12	12	12
DIRECT FLEET SUPPORT UNITS							
OPERATIONAL DEVELOPMENT SQDNS							
VX 1	KEY WEST	VS	A9	3	3	3	3
		VP L	A9	3	3	3	3
		VP S	A9	2	2	2	2
		VT ME	A6	1	1	1	1
		HS	A9	3	3	3	3
VX 6	QUONSET PNT	VP L	A8	3	3	3	3
		VR H	A8	5	5	5	5
		VR M	A8	3	3	3	3
		VU SAR	A8	5	5	5	5
		HU	A8	4	4	4	4
FLEET AIRCRAFT SERVICE SQDNS							
FLEET UTILITY AND DRONE CONTROL SQDNS							
VU 2	OCEANA	VF DAY JET	A8	10	10	10	10
		VU TOW	A8	3	3	3	3
VU 4	OCEANA	VF DAY JET	A8	10	10	10	10
		VU TOW	A8	3	3	3	3
VU 8	ROOSEVLT RDS	VF D JET	A1	7	7	7	7
		VP LD	A2	2	2	2	2
		VT D	A2	2	2	2	2
		HU	A2	1	1	1	1
VU 10	GTMO BAY	VF DAY JET	A8	7	7	7	7
		VU TOW	A8	5	5	5	5
FLEET BASES OVERSEAS							
NAVSTA	ARGENTIA	VR H	A2	2	2	2	2
		VU SAR	A2	1	1	1	1
		VT ME	A6	1	1	1	1
		HU	A2	2	2	2	2
NAVSTA	BERMUDA	VU SAR	A2	1	1	1	1
NAF	NAPLES	VA DAY	A2	4	4	4	4
		VR H	A2	1	1	1	1
		VR M	A2	3	3	3	3
		VT ME	A6	5	5	5	5
		HU	A2	1	1	1	1
NAF	SIGONELLA	VR M	A2	1	1	1	1
		VU SAR	A2	1	1	1	1
		VT ME	A6	1	1	1	1

UNIT	LOCATION	CLASS	PRIMARY OPTG. STATUS	OPERATING ALLOWANCES 31 DEC 1960	31 MAR 1961	30 JUN 1961	30 SEP 1961
NAF	LAJES	VU SAR	A2	1	1	1	1
NAF	KEFLAVIK	VR H	A2	1	1	1	1
HDQTRS CMEF	DHAHRAN AFB	VR M	A2	1	1	1	1
NAS	PORT LYAUTEY	VR M	A2	1	1	1	1
		VU SAR	A2	1	1	1	1
		VT ME	A6	2	2	2	2
		HU	A2	1	1	1	1
NAVSTA	ROTA	VR M	A2	2	2	2	2
		VT ME	A6	3	3	3	3
		HU	A2	1	1	1	1
FLT AIR DET	LONDON	VR M	A2	4	4	4	4
		VT ME	A6	3	3	3	3
TENTH NAVAL DISTRICT							
NAVSTA	TRINIDAD	VU SAR	A2	1	1	1	1
NAS GTMO BAY	GTMO BAY	VR M	A8	1	1	1	1
		VU SAR	A2	2	2	2	2
		VT ME	A6	1	1	1	1
		VT SE	A8	1	1	1	1
		HU	A2	2	2	2	2
NAVSTA	ROOSEVLT RDS	VR M	A2	2	2	2	2
		VU SAR	A2	2	2	2	2
		VT ME	A6	1	1	1	1
		HU	A2	1	1	1	1
FIFTEENTH NAVAL DISTRICT							
COM FIFTEEN	PANAMA	VR M	A8	1	1	1	1
CV AND AV UTILITY AIRCRAFT							
CVS 9 ESSEX	NORFOLK	VR C	A2	1	1	1	1
CVA 11 INTREPD	QUONSET PNT	VR C	A2	1	1	1	1
CVS15 RANDOLPH	NORFOLK	VR C	A2	1	1	1	1
CVS 36 ANTETAM	NEW YORK	VR C	A2	1	1	1	1
CVS 39 CHMPLAN	MAYPORT	VR C	A2	1	1	1	1
CVA 38 SHANGRL	MAYPORT	VR C	A2	1	1	1	1
CVA 42 FDR	MAYPORT	VR C	A2	1	1	1	1
CVA 59 FORSTAL	NORFOLK	VR C	A2	1	1	1	1
CVA 60 SARATOG	NEW YORK	VR C	A2	1	1	1	1
CVS 45 VALYFRG	NORFOLK	VR C	A2	1	1	1	1
CVS 18 WASP	NORFOLK	VR C	A2	1	1	1	1
CVA 62 INDPEND	NORFOLK	VR C	A2	1	1	1	1
CVA 63KITTYHWK	CAMDEN	VR C	A2	1	1	1	1
CVA 64 CONSTEL	NEW YORK	VR C	A2	1	1	1	1
CVA 65 ENTERPR	NORFOLK	VR C	A2			1	1
MARINE AIR FMF & FORCE AVIATION HDQTR SQDNS							
HS FMFLNT	NORFOLK	VR H	A2	1	1	1	1
		VR M	A2	1	1	1	1
		VT JET	A6	2	2	2	2
		VT ME	A6	2	2	2	2
MARINE FLEET TRAINING SQDNS							
VMT 1	CHERRY POINT	VT JET	A4	20	20	20	20
INDIRECT FLEET SUPPORT UNITS							
NAVAL ATTACHES AND MISSIONS LANT							
ATT ATHENS	GREECE	VU SAR	A8	1	1	1	1
ATT CAIRO	EGYPT	VR M	A8	1	1	1	1
ATT MEXICO CTY	MEXICO	VR M	A8	1	1	1	1
ATT NEW DELHI	INDIA	VR M	A8	1	1	1	1
ATT OSLO	NORWAY	VU SAR	A8	1	1	1	1
ATT CAPETOWN	SO AFRICA	VR M	A8	1	1	1	1
ATT TEHRAN	IRAN	VR M	A8	1	1	1	1
MISSION ANKARA	TURKEY	VR M	A8	1	1	1	1
MISSION BOGOTA	COLOMBIA	VR M	A8	1	1	1	1
MISSION PTAUPR	HAITI	HU	A8	1	1	1	1
MISSION LIMA	PERU	VR M	A8	1	1	1	1
MISSION QUITO	ECUADOR	VR M	A8	1	1	1	1
MISSION RIO DJ	BRAZIL	VR M	A8	1	1	1	1
MISSION VLPRSO	CHILE	VR M	A8	1	1	1	1
NAV ADV GROUP	BUENOS AIRES	VR M	A8	1	1	1	1
MISSION CUITRU	DOM REP	VT ME	A8	1	1	1	1
				16	16	16	16
FLEET COMBAT UNITS							
USN							
AIR FORCE PACIFIC FLEET							
CARRIER AIR GROUPS							
CVG 2							
VA 23	ALAMEDA	VA DAY JET	A1	12	12	12	12
VF 24	ALAMEDA	VF AW JET	A1	14	14	14	14
VA 22	ALAMEDA	VA DAY JET	A1	12	12	12	12
VF 21	ALAMEDA	VF AW JET	A1	14	14	14	14
VA 25	ALAMEDA	VA LL	A1	12	12	12	12
VAH 8	WHDBY ISLAND	VA H JET	A1	12	12	12	12

[redacted]

DECLASSIFIED

TABLE I

PROGRAM OPERATING ALLOWANCES

UNIT	LOCATION	CLASS	PRIMARY OPTG. STATUS	OPERATING ALLOWANCES 31 DEC 1960	31 MAR 1961	30 JUN 1961	30 SEP 1961
CVG 5							
VF 51	ABD TICNDRGA	VF AW JET	A1	14	14	14	14
VA 52	ABD TICNDRGA	VA LL	A1	12	12	12	12
VF 53	ABD TICNDRGA	VF AW JET	A1	14	14	14	14
VA 55	ABD TICNDRGA	VA DAY JET	A1	12	12	12	12
VA 56	ABD TICNDRGA	VA DAY JET	A1	12	12	12	12
VAH 4 M	WHDBY ISLAND	VA H JET	A1	3	3	3	3
CVG 9							
VF 91	ALAMEDA	VF AW JET	A1	14	14	14	14
VF 92	ALAMEDA	VF AW JET	A1	14	14	14	14
VA 93	ALAMEDA	VA DAY JET	A1	12	12	12	12
VA 94	ALAMEDA	VA DAY JET	A1	12	12	12	12
VA 95	ALAMEDA	VA LL	A1	12	12	12	12
VAH 6	WHDBY ISLAND	VA H JET	A1	12	12	12	12
CVG 11							
VF 111	MIRAMAR	VF AW JET	A1	14	14	14	14
VA 112	MIRAMAR	VA DAY JET	A1	12	12	12	12
VA 113	MIRAMAR	VA DAY JET	A1	12	12	12	12
VF 114	MIRAMAR	VF AW JET	A1	14	14	14	14
VA 115	MIRAMAR	VA LL	A1	12	12	12	12
VAH 4 C	WHDBY ISLAND	VA H JET	A1	6	6	6	6
RCVG 12							
RCVG 12		VT JET	A4	4	4	4	4
VF 121	MIRAMAR	VF AW JET	A1	36	44	44	37
		VT JET	A4	12	12	12	12
VA 122	NORTH ISLAND	VA LL	A1	26	26	26	26
		VT SE	A4	8	8	8	8
VF 124	MOFFETT FLD	VF AW JET	A1	37	39	39	38
		VT JET	A4	22	22	22	22
VA 125	MOFFETT FLD	VA DAY JET	A1	32	32	32	32
VA 126	MIRAMAR	VA DAY JET	A1	28	28	34	28
		VT JET	A4	19	19	19	19
VAH 123	WHDBY ISLAND	VA HT JET	A4	4	4	4	3
		VA H JET	A1	10	10	10	14
		VR M	A4	1	1	1	1
		VT JET	A4	5	5	5	5
CVG 14							
VF 141	ABD ORISKANY	VF AW JET	A1	14	14	14	14
VF 142	ABD ORISKANY	VF AW JET	A1	14	14	14	14
VA 144	ABD ORISKANY	VA DAY JET	A1	12	12	12	12
VA 145	ABD ORISKANY	VA LL	A1	12	12	12	12
VA 146	ABD ORISKANY	VA DAY JET	A1	12	12	12	12
VAH 4 F	WHDBY ISLAND	VAH JET	A1	6	6	6	6
CVG 15							
VF 151	ABD CORALSEA	VF AW JET	A1	14	14	14	14
VA 152	ABD CORALSEA	VA LL	A1	12	12	12	12
VA 153	ABD CORALSEA	VA DAY JET	A1	12	12	12	12
VF 154	ABD CORALSEA	VF AW JET	A1	14	14	14	14
VA 155	ABD CORALSEA	VA DAY JET	A1	12	12	12	12
VAH 2	ABD CORALSEA	VA H JET	A1	9	9	9	9
CVG 19							
VF 191	MOFFETT FLD	VF AW JET	A1	14	14	14	14
VA 192	MOFFETT FLD	VA DAY JET	A1	12	12	12	12
VF 193	MOFFETT FLD	VF AW JET	A1	14	14	14	14
VA 195	MOFFETT FLD	VA DAY JET	A1	12	12	12	12
VA 196	MOFFETT FLD	VA LL	A1	12	12	12	12
CVG 21							
VF 211	MOFFETT FLD	VF AW JET	A1	14	14	14	14
VA 212	ABD LEXINGTN	VA DAY JET	A1	12	12	12	12
VF 213	MOFFETT FLD	VF AW JET	A1	14	14	14	14
VA 215	MOFFETT FLD	VA LL	A1	12	12	12	12
VA 216	MOFFETT FLD	VA DAY JET	A1	12	12	12	12
VAH 4 L	WHDBY ISLAND	VA H JET	A1	3	3	3	3
SPECIAL SQDNS							
PHOTOGRAPHIC SQDNS							
COMPOSITE PHOTOGRAPHIC SQDNS							
VCP 61	AGANA	VF P JET	A1	12	12	12	12
		VA P JET	A1	6	6	6	6
		VT JET	A4	1	1	1	1
VCP 63	MIRAMAR	VF P JET	A1	20	20	20	20
		VA P JET	A1	6	6	6	6
		VT JET	A4	1	1	1	1
INTELLIGENCE SQDNS							
AIR EARLY WARNING SQDNS							
VAW 11	NORTH ISLAND	VA AW	A1	10	10	10	10
		VA W	A1	32	32	32	32
VAW 13	AGANA	VA AW	A1	8	8	8	8
		VA W	A1	16	16	16	16
INTERCEPTOR SQDN							
VFAW 3	NORTH ISLAND	VF AW JET	A1	25	25	25	25

UNIT	LOCATION	CLASS	PRIMARY OPTG. STATUS	OPERATING ALLOWANCES 31 DEC 1960	31 MAR 1961	30 JUN 1961	30 SEP 1961
FLEET AIR RECONNAISSANCE SQDNS							
VQ 1	ATSUGI	VA Q JET	A1	9	9	9	9
		VW Q	A1	3	3	3	3
		VT JET	A4	1	1	1	1
CARRIER ANTI SUBMARINE SQDNS							
VS 37	ABD HORNET	VS	A1	20			
CARRIER ANTI SUBMARINE GROUPS							
CVSG 53	NORTH ISLAND						
VS 21	NORTH ISLAND	VS	A1	10	10	10	10
VS 29	NORTH ISLAND	VS	A1	10	10	10	10
HS 6	NORTH ISLAND	HS	A1	16	16	16	16
CVSG 59	NORTH ISLAND						
VS 33	ABD BENINGTN	VS	A1	10	10	10	10
VS 38	ABD BENINGTN	VS	A1	10	10	10	10
HS 8	ABD BENINGTN	HS	A1	16	16	16	16
CVSG 55	LOS ALAMITOS						
VS 23	LOS ALAMITOS	VS	A1	10	10	10	10
VS 25	LOS ALAMITOS	VS	A1	10	10	10	10
HS 4	LOS ALAMITOS	HS	A1	16	16	16	16
CVSG 57	LOS ALAMITOS						
VS 35	LOS ALAMITOS	VS	A1		10	10	10
VS 37	LOS ALAMITOS	VS	A1		10	10	10
HS 2	LOS ALAMITOS	HS	A1		16	16	16
RCVSG 51	NORTH ISLAND						
VS 41	NORTH ISLAND	VS	A1	9	9	9	9
HS 10	REAM FIELD	HS	A1	7	7	7	7
HELICOPTER ANTI SUBMARINE SQDNS							
HS 2	ABD HORNET	HS	A1	16			
PATROL SQDNS LAND PLANE							
VP 1	WHDBY ISLAND	VP L	A1	11	11	11	11
VP 2	WHDBY ISLAND	VP L	A1	11	11	11	11
VP 4	NAHA	VP L	A1	11	11	11	11
VP 6	IWAKUNI	VP L	A1	11	11	11	11
VP 9	ALAMEDA	VP L	A1	11	11	11	11
VP 17	KODIAK	VP L	A1	11	11	11	11
VP 19	ALAMEDA	VP L	A1	11	11	11	11
VP 22	BARBERS PNT	VP L	A1	11	11	11	11
VP 28	BARBERS PNT	VP L	A1	11	11	11	11
PATROL SQDNS SEA PLANE							
VP 40	SANGLEY PNT	VP S	A1	11	11	11	11
VP 42	NORTH ISLAND	VP S	A1	11	11	11	11
VP 46	NORTH ISLAND	VP S	A1	11	11	11	11
VP 47	WHDBY ISLAND	VP S	A1	11	11	11	11
VP 48	NORTH ISLAND	VP S	A1	11	11	11	11
VP 50	IWAKUNI	VP S	A1	11	11	11	11
REPLACEMENT PATROL SQUADRON							
VP 31	NORTH ISLAND	VP L	A1	9	9	9	9
		VP S	A1	6	6	6	6
FLEET AIR EARLY WARNING SQDNS							
VW 1	AGANA	VW	A1	12	9	9	6
BARRIER SQUADRONS DISTANT WARNING							
AEWBARRONPAC	BARBERS PNT	VW	A1	25	25	25	25
		VR H	A5	5	5	5	5
HELICOPTER UTILITY SQDNS							
HU 1	REAM FIELD	HU	A2	54	54	54	54
FLEET TACTICAL SUPPORT SQDNS							
VR 21	BARBERS PNT	VR H	A2	17	17	17	17
		VR M	A2	4	4	4	4
		VR C	A2	10	10	10	10
USMC							
MARINE HEADQUARTERS SQDNS							
MARS 17	IWAKUNI	VR H	A2	2	2	2	2
		VR M	A2	4	4	4	4
		VT JET	A4	4	4	4	4
		VT ME	A6	3	2	2	2
		HU	A2	2	2	2	2
H&MS 11	ATSUGI	VR M	A2	1	1	1	1
		VT JET	A4	2	2	2	2
H&MS 12	IWAKUNI	VR M	A2	1	1	1	1
		VT JET	A4	2	2	2	2

[redacted]

DECLASSIFIED

[redacted]

TABLE 1

PROGRAM OPERATING ALLOWANCES

UNIT	LOCATION	CLASS	PRIMARY OPTG. STATUS	OPERATING ALLOWANCES 31 DEC 1960	31 MAR 1961	30 JUN 1961	30 SEP 1961
H&MS 13	KANEOHE	VR H	A2	1	1	1	1
		VT JET	A4	3	3	3	3
H&MS 15	EL TORO	VR M	A2	1	1	1	1
		VT JET	A4	3	3	3	3
H&MS 16	FUTEMA	VR M	A2	1	1	1	1
MARS 37	EL TORO	VR H	A2	1	1	1	1
		VR M	A2	3	3	3	3
		VT JET	A4	4	4	4	4
H&MS 33	EL TORO	VR M	A2	1	1	1	1
		VT JET	A4	3	3	3	3
MARINE FIGHTER SQDNS							
VMF 232	KANEOHE	VF DAY JET	A1	20	20	20	20
VMF 251	ATSUGI	VF DAY JET	A1	20			
VMF 312	EL TORO	VF DAY JET	A1		20	20	20
VMF 323	EL TORO	VF DAY JET	A1	20	20	20	20
VMF 334	EL TORO	VF DAY JET	A1	20	20		
VMF 451	EL TORO	VF DAY JET	A1	20	20	20	20
MARINE ALL WEATHER FIGHTER SQDNS							
VMFAW 115	ATSUGI	VF AW JET	A1	20	20	20	20
VMFAW 314	EL TORO	VF AW JET	A1	20	20	20	20
VMFAW 334	EL TORO	VF AW JET	A1			20	20
VMFAW 513	EL TORO	VF AW JET	A1	20	20	20	20
VMFAW 542	ATSUGI	VF AW JET	A1	20	20	20	20
MARINE ATTACK SQDNS							
VMA 121	IWAKUNI	VA DAY JET	A1	20	20	20	20
VMA 211	EL TORO	VA DAY JET	A1	20	20	20	20
VMA 212	KANEOHE	VA DAY JET	A1	20	20	20	20
VMA 214	KANEOHE	VA DAY JET	A1	20	20	20	20
VMA 223	EL TORO	VA DAY JET	A1	20	20	20	20
VMA 311	EL TORO	VA DAY JET	A1	20	20	20	20
VMA 324	IWAKUNI	VA DAY JET	A1	20	20	20	20
VMA 343	EL TORO	VA DAY JET	A1	20	20	20	20
MARINE COMPOSITE PHOTOGRAPHIC SQDNS							
VMCJ 1	IWAKUNI	VF P JET	A1	6	6	6	6
		VF Q JET	A1	6	6	6	6
VMCJ 3	EL TORO	VF P JET	A1	12	12	12	12
		VF Q JET	A1	9	12	12	12
MARINE TRANSPORT SQDNS							
VMR 253	IWAKUNI	VR H	A2	8	8	8	
		VR M	A2	8	8	8	
MIRS 1	IWAKUNI	VR H	A2				8
		VR M	A2				8
VMR 352	EL TORO	VR H	A2	9			
		VR M	A2	5			
		VG	A2	1			
MIRS 3	EL TORO	VR H	A2		8	7	
		VR M	A2		4		
		VG	A2		3	8	12
MARINE HELICOPTER TRANSPORT SQDNS							
HMRL 161	KANEOHE	HR L	A1	12	12	12	12
HMRL 364	SANTA ANA	HR L	A1		20	20	20
HMRL 162	ABD HORNET	HR L	A1	24	24		
HMRL 163	SANTA ANA	HR L	A1	24	24	24	24
HMRL 261	FUTEMA	HR L	A1			24	24
HMRL 361	SANTA ANA	HR L	A1	24	24	24	24
HMRL 362	FUTEMA	HR L	A1	24	24	24	24
HMRL 363	EL TORO	HR L	A1	20	20	20	20
HMRM 462	SANTA ANA	HR M	A1	14	14	13	13
MARINE OBSERVATION SQDNS							
VMO 2	SUKIRON	VO	A1	12	10	10	10
		HO	A1	12	12	12	12
VMO 6	CAMP PENDLET	VO	A1	12	12	10	10
		HO	A1	12	12	12	12
DIRECT FLEET SUPPORT UNITS							
OPERATIONAL DEVELOPMENT SQDNS							
VX 4	POINT MUGU	VF AW JET	A9	8	8	8	6
		VA DAY JET	A9	2	2	2	2
		VT JET	A6	1	1	1	1
		VT ME	A6	1	1	1	1
VX 5	CHINA LAKE	VA DAY JET	A9	7	7	7	7
		VA H JET	A9	1	1	1	1
		VT JET	A6	1	1	1	1
		VT ME	A6	1	1	1	1
FLEET AIRCRAFT SERVICE SQDNS							
FLEET UTILITY AND DRONE CONTROL SQDNS							
VU 1	BARBERS PNT	VF DAY JET	A8	4	4	4	4
		VF D JET	A8	13	13	13	13
		VA DAY	A8	2	2	2	2
		VU TOW	A8	2	2	2	2
		VT D JET	A8	2	2	2	2
VU 3	BROWN FIELD	VF D JET	A8	4	4	4	4
		VP LD	A8	1	1	1	1
		VU TOW D	A8	3	3	3	3
VU 5	ATSUGI	VF DAY JET	A8	5	5	5	5
		VF D JET	A8	6	6	6	6
		VA DAY	A8	2	2	2	2
		VP LD	A8	1	1	1	1
		VU TOW	A8	6	6	6	6
		VT ME P	A8	1	1	1	1
		HU	A8	2	2	2	2
VU 7	BROWN FIELD	VF DAY JET	A8	18	18	18	18
		VR M	A8	1	1	1	1
		VU TOW	A8	8	8	8	8
		VT ME P	A8	1	1	1	1
FLEET BASES OVERSEAS							
NAS	AGANA	VR H	A2	1	1	1	1
		VU SAR	A2	3	3	3	3
		VT ME	A6	1	1	1	1
		HU	A2	2	2	2	2
NAS	ATSUGI	VR H	A2	1	1	1	1
		VT JET	A2	7	7	7	7
		VT ME	A6	7	6	6	6
		HU	A2	2	2	2	2
NAS CUBI PNT	CUBI PNT	VU SAR	A2	1	1	1	1
		VT JET	A2	2	2	2	2
		VT ME	A6	3	3	3	3
		HU	A2	2	2	2	2
NAF	NAHA	VU SAR	A2	2	2	2	2
		VT ME	A6	3	3	3	3
NAF	OPPAMA	VU SAR	A2	3	3	3	3
NAVSTA	SANGLEY PNT	VR H	A2	1	1	1	1
		VR M	A2	2	2	2	2
		VT ME	A6	1	1	1	1
		HU	A2	1	1	1	1
COMUSTDC	TAIWAN	VR M	A2	1	1	1	1
COMNAVFORJAPAN	YOKOSUKA	VR M	A2	1	1	1	1
COMNAVFORKOREA	SEOUL	VT ME	A6	2	2	2	2
NAMD	IWAKUNI	VU SAR	A2	1	1	1	1
		VT ME	A6	2	2	2	2
FOURTEENTH NAVAL DISTRICT							
PMRFAC	KWAJALEIN	VU SAR	A2	5	5	5	5
NAS 14 NAVDST	BARBERS PNT	VR H	A2	1	1	1	1
		VR M	A2	1	1	1	1
		VT JET	A6	3	3	3	3
		VT ME	A6	9	8	8	8
		HU	A2	2	2	2	2
NAVSTA 14 ND	MIDWAY	VU SAR	A2	3	3	3	3
		HU	A2	1	1	1	1
SEVENTEENTH NAVAL DISTRICT							
NAVSTA 17 ND	ADAK	VU SAR	A2	2	2	2	2
NAVSTA 17 ND	KODIAK	VR H	A2	2	2	2	2
		VU SAR	A2	1	1	1	1
CV AND AV UTILITY AIRCRAFT							
CVA 61 RANGER	ALAMEDA	VR C	A2	1	1	1	1
CVA 31 RICHARD	ALAMEDA	VR C	A2	1	1	1	1
CVS 33 KERSRGE	LONG BEACH	VR C	A2	1	1	1	1
CVS 12 HORNET	BREMERTON	VR C	A2	1	1	1	1
CVS 20 BENNING	SAN DIEGO	VR C	A2	1	1	1	1
CVS 10 YORKTWN	BREMERTON	VR C	A2	1	1	1	1
CVA 14 TCNDRGA	ALAMEDA	VR C	A2	1	1	1	1
CVA 16 LEXIGTN	LOS ANGELES	VR C	A2	1	1	1	1
CVA 19 HANCOCK	SAN DIEGO	VR C	A2	1	1	1	1
CVA 34 ORISKNY	ALAMEDA	VR C	A2	1	1	1	1
CVA 41 MIDWAY	ALAMEDA	VR C	A2	1	1	1	1
CVA 43 CRL SEA	ALAMEDA	VR C	A2	1	1	1	1
MARINE AIR FMF & FORCE AVIATION HQTRS SQDN							
HHS AFMFPAC	EL TORO	VR H	A2	1	1	1	1
		VR M	A2	2	2	2	2
		VT JET	A6	2	2	2	2
		VT ME	A6	1	1	1	1
MARINE FLEET TRAINING SQDNS							
VMT 2	EL TORO	VT JET	A4	20	20	20	20
FLT BASES OVERSEAS USMC							
MCAS 14 ND	KANEOHE	VR M	A2	1	1	1	1
		VT JET	A6	2	2	2	2
		VT ME	A6	2	2	2	2
		HU	A2	2	2	2	2
MCAF FUTEMA	OKINAWA	VT ME	A6	2	2	2	2
INDIRECT FLEET SUPPORT UNITS							
NAVAL ATTACHES AND MISSIONS PAC							
ATT DJAKARTA	JAVA	VR M	A8	1	1	1	1
ATT CANBERRA	AUSTRALIA	VR M	A8	1	1	1	1

[redacted]

DECLASSIFIED

TABLE 1

PROGRAM OPERATING ALLOWANCES

UNIT	LOCATION	CLASS	PRIMARY OPTG. STATUS	OPERATING ALLOWANCES 31 DEC 1960	31 MAR 1961	30 JUN 1961	30 SEP 1961
DET A 7TH FLT	TAIWAN	VR C	A2	1	1	1	1
				1	1	1	1
NAVAL AIR BASES							
PAC MISSLE RNG	POINT MUGU	VF P JET	A9	1	1	1	1
		VF D JET	A9	10	10	10	10
		VA Q	A9	2	2	2	2
		VS	A9	4	4	4	4
		VP LD	A9	1	1	1	1
		VW	A9	3	3	3	3
		VR H	A9	4	4	4	4
		VR M	A9	1	1	1	1
		VT D JET	A9	2	2	2	2
		VT KD JET	A9	1	1	1	1
		VT ME P	A8	1	1	1	1
		VT D	A9	2	2	2	2
		HU	A8	7	7	7	7
FIRST NAVAL DISTRICT							
NAS 1 NAV DST	QUONSET PNT	VR M	A8	2	2	2	2
		VU SAR	A8	1	1	1	1
		VT JET	A6	6	6	6	6
		VT ME	A6	14	14	14	14
		VT ME P	A8	1	1	1	1
		HU	A8	3	3	3	3
NAS 1 NAV DST	BRUNSWICK	VP L	A9	1	1	1	1
		VR M	A8	1	1	1	1
		VU SAR	A8	1	1	1	1
		VT ME	A6	1	1	1	1
		HU	A8	1	1	1	1
NADU	SO WEYMOUTH	VR M	A8	1	1	1	1
		VT ME	A6	1	1	1	1
THIRD NAVAL DISTRICT							
NTDC	PORT WASHNGT	VT ME	A6	1	1	1	1
FOURTH NAVAL DISTRICT							
NAS 4 NAV DST	JOHNSVILLE	VR M	A8	1	1	1	1
		VU L	A8	1	1	1	1
		VT ME	A6	5	5	5	5
NAS 4 NAV DST	LAKEHURST	VR M	A8	1	1	1	1
		VT ME	A6	2	2	2	2
FIFTH NAVAL DISTRICT							
NAS 5 NAV DST	NORFOLK	VS	A8	2	2	2	2
		VR H	A8	1	1	1	1
		VR M	A8	8	8	8	8
		VR C	A2	1	1	1	1
		VU SAR	A8	1	1	1	1
		VU L	A8	2	2	2	2
		VT ME	A6	20	20	20	20
		VT ME P	A8	1	1	1	1
		VT SE	A6	8	8	8	8
NAS 5 NAV DST	OCEANA	VR M	A8	2	2	2	2
		VT JET	A6	8	8	8	8
		VT ME	A6	3	3	3	3
		HU	A8	2	2	2	2
SIXTH NAVAL DISTRICT							
NAS 6 NAV DST	JACKSONVILLE	VR M	A8	4	4	4	4
		VU SAR	A8	1	1	1	1
		VU L	A8	2	2	2	2
		VT JET	A6	5	5	5	5
		VT ME	A6	4	4	4	4
		HU	A8	2	2	2	2
NAS 6 NAV DST	KEY WEST	VR H	A8	1	1	1	1
		VU SAR	A8	1	1	1	1
		VT JET	A6	2	2	2	2
		VT ME	A6	1	1	1	1
		HU	A8	1	1	1	1
NAVSTA	MAYPORT	VT JET	A6	1	1	1	1
		VT ME	A6	1	1	1	1
		HU	A8	1	1	1	1
NAS 6 NAV DST	SANFORD	VR M	A8	2	2	2	2
		VT JET	A6	2	2	2	2
		VT ME	A6	2	2	2	2
		HU	A8	1	1	1	1
NAS 6 NAV DST	CECIL FIELD	VR M	A8	1	1	1	1
		VT JET	A6	5	5	5	5
		VT ME	A6	2	2	2	2
		HU	A8	1	1	1	1
EIGHTH NAVAL DISTRICT							
NASWF	KIRTLAND AFB	VR M	A8	1	1	1	1
NINTH NAVAL DISTRICT							
COMNAVCONAD	COLORADO SPR	VR M	A8	1	1	1	1
		VT JET	A6	1	1	1	1
NAVCRUIT STA	DENVER	VT ME	A6	2	2	2	2
ELEVENTH NAVAL DISTRICT							
NAF 11 NAV DST	CHINA LAKE	VR M	A8	2	2	2	2
		HU	A8	1	1	1	1
NAS 11 NAV DST	NORTH ISLAND	VR M	A8	4	4	4	4
		VU L	A8	2	2	2	2
		VT JET	A6	10	10	10	10
		VT ME	A6	10	10	10	10
		VT SE	A6	4	4	4	4
NAF 11 NAV DST	LITCHFLD PRK	VR M	A8	1	1	1	1
		VT ME	A6	1	1	1	1
NAS 11 NAV DST	MIRAMAR	VR M	A8	2	2	2	2
		VR C	A2	2	2	2	2
		VT JET	A6	6	6	6	6
		VT ME	A6	2	2	2	2
		HU	A8	1	1	1	1
NAS 11 NAV DST	POINT MUGU	VT JET	A6	3	3	3	3
		VT ME	A6	5	5	5	5
		HU	A8	2	2	2	2
NMF	PNT ARGUELLO	VT JET	A6	1	1	1	1
		VT ME	A6	1	1	1	1
NAAS 11 NAVDST	BROWN FIELD	VT ME	A6	1	1	1	1
NAAS 11 NAVDST	REAM FIELD	VT ME	A6	1	1	1	1
TWELFTH NAVAL DISTRICT							
NAS 12 NAV DST	ALAMEDA	VR H	A8	1	1	1	1
		VR M	A8	3	3	3	3
		VR C	A2	4	4	4	4
		VU SAR	A8	1	1	1	1
		VU L	A8	2	2	2	2
		VT JET	A6	7	7	7	7
		VT ME	A6	5	5	5	5
		VT ME P	A8	1	1	1	1
		HU	A8	1	1	1	1
NAAS 12 NAVDST	FALLON	VR H	A8	1	1	1	1
		VT JET	A6	2	2	2	2
		HU	A8	2	2	2	2
NAS 12 NAV DST	MOFFETT FLD	VR C	A2	1	1	1	1
		VT JET	A6	2	2	2	2
		VT ME	A6	5	5	5	5
		HU	A8	2	2	2	2
NAF 12 NAVDST	MONTEREY	VA DAY	A4	3	3	3	3
		VT JET	A6	6	6	6	6
		VT ME	A6	25	25	25	25
		VT SE	A6	11	11	11	11
		HU	A8	1	1	1	1
THIRTEENTH NAVAL DISTRICT							
NAS 13 NAV DST	WHDBY ISLAND	VR H	A2	1	1	1	1
		VR M	A8	3	3	3	3
		VR C	A2	1	1	1	1
		VU SAR	A8	1	1	1	1
		VT JET	A6	2	2	2	2
		VT ME	A6	2	2	2	2
		VT ME P	A8	1	1	1	1
		HU	A8	2	2	2	2
POTOMAC RIVER NAVAL COMMAND							
NAS ANACOSTIA	ANACOSTIA	VR H	A8	2	2	2	2
		VR M	A8	6	6	6	6
		VU L	A8	4	4	4	4
		VT JET	A6	15	15	15	15
		VT ME	A6	44	44	44	44
		VT ME P	A8	2	2	2	2
		VT SE	A6	11	11	11	11
NWL	DAHLGREN	VT ME	A6	1	1	1	1
NAS PTXNT RIV	PTXNT RIVER	VW	A9	1	1	1	1
		VR H	A9	1	1	1	1
		VR M	A8	1	1	1	1
		VU SAR	A8	1	1	1	1
		VT JET	A6	4	4	4	4
		VT ME	A6	3	3	3	3
		HU	A8	1	1	1	1
SEVERN RIVER NAVAL COMMAND							
NAF ANNAPOLIS	ANNAPOLIS	VU SAR	A6	10	10	10	10
		HU	A8	1	1	1	1
BUWEPS INSPECTORAND REPRRFSENTATIVES							
BWGR CEN DIST	WRGT-PAT AFB	VR M	A8	1	1	1	1
		VT ME	A6	2	2	2	2
BWGR WSTRN DST	EL SEGUNDO	VR M	A8	1	1	1	1
		VT ME	A8	1	1	1	1
BWR AKRON	AKRON	VT ME	A8	1	1	1	1
BWR BALTIMORE	BALTIMORE	VT ME	A8	1	1	1	1
BWR BUFFALO	BUFFALO	VT ME	A6	1	1	1	1
BWR BURBANK	BURBANK	VT ME	A8	1	1	1	1
BWR COLUMBUS	COLUMBUS	VT ME	A6	2	2	2	2
BWR EST HRTFRD	EST HARTFORD	VT ME	A8	1	1	1	1
BWR EL SEGUNDO	EL SEGUNDO	VT ME	A8	1	1	1	1
BWR ST LOUIS	ST LOUIS	VT ME	A8	1	1	1	1
BWR TETERBORO	TETERBORO	VT ME	A8	1	1	1	1
AVIONICS FAC	INDIANAPOLIS	VT ME	A8	1	1	1	1

[redacted]

DECLASSIFIED

[redacted]

TABLE 1

PROGRAM OPERATING ALLOWANCES

UNIT	LOCATION	CLASS	PRIMARY OPTG. STATUS	OPERATING ALLOWANCES 31 DEC 1960	31 MAR 1961	30 JUN 1961	30 SEP 1961
MARINE CORPS BASES AND AIR STATIONS							
MMX 1	QUANTICO	HO	A9	4	4	4	4
		HR L	A9	18	18	18	18
		HR M	A9	2	2	2	2
MCAAS	YUMA	VR M	A8	2	2	2	2
		VT JET	A6	3	3	3	3
		VT ME	A6	1	1	1	1
		HU	A8	2	2	2	2
MCAS SO&ES	EL TORO	VR M	A8	3	3	3	3
		VU L	A6			1	1
		VT ME	A6	5	5	5	5
		HU	A8	2	2	2	2
MCAS SO&ES	CHERRY POINT	VR H	A8	1	1	1	1
		VR M	A8	2	2	2	2
		VU L	A6			1	1
		VT JET	A6	2	2	2	2
		VT ME	A6	1	1	1	1
		HU	A8	2	2	2	2
MCAS AES 12	QUANTICO	VA DAY	A8	7	7	7	7
		VR M	A8	2	2	2	2
		VT ME	A6	6	6	6	6
		VT ME P	A8	1	1	1	1
MCAF	NEW RIV JAX	VR M	A8	1	1	1	1
		VT ME	A6	3	3	3	3
		VT SE	A6				2
HQ MC FLT SECT	ANACOSTIA	VR H	A8	1	1	1	1
		VR M	A8	2	2	2	2
		VU L	A8	1	1	1	1
		VT ME	A6	4	4	4	4
		VT SE	A6	6	6	6	6
MCAS	BEAUFORT	VR M	A8	2	2	2	2
		VT JET	A6	1	1	1	1
		VT ME	A6	1	1	1	1
		HU	A8	2	2	2	2
NAVAL AIR TRAINING COMMAND							
NAVAL AIR BASIC TRAINING COMMAND							
TRARON 7	KINGSVILLE	VT JET	A3	65	65	65	65
		VT ME	A6	1	1	1	1
NAAS NABTC	SAUFLEY FLD	VT ME	A6	3	3	3	3
		VT SE	A6	5	5	5	5
TRARON 1	SAUFLEY FLD	VT SE	A3	136	136	136	136
TRARON 5	SAUFLEY FLD	VT SE	A3	39	39	39	39
NAAS NABTC	WHITING FLD	VT ME	A6	4	4	4	4
		VT SE	A6	6	6	6	6
TRARON 2	WHITING FLD	VT SE	A3	157	152	148	148
TRARON 3	WHITING FLD	VT SE	A3	158	153	149	149
TRARON 6	WHITING FLD	VT ME	A3	20	20	20	20
HTG 8	ELLYSON FLD	HU	A3	30	30	31	32
		HT	A3	28	28	27	26
NAS NABTC	PENSACOLA	VF DAY	A4	6	6	6	6
		VR H	A8	4	4	4	4
		VR M	A8	3	3	3	3
		VU SAR	A8	2	2	2	2
		VT JET	A6	5	5	5	5
		VT ME	A3	4	4	4	4
		VT ME	A6	12	11	11	11
		VT SE	A3	16	16	16	16
		VT SE	A6	15	15	15	15
		HU	A8	3	3	3	3
TRARON 4	PENSACOLA	VT JET	A3	79	84	84	84
NAVAL AIR ADVANCED TRAINING COMMAND							
NAAS NAATC	KINGSVILLE	VT ME	A6	2	2	2	2
		HU	A8	2	2	2	2
TRARON 21	KINGSVILLE	VA DAY JET	A3	21	21	24	24
		VT JET	A3	23	23	23	23
TRARON 22	KINGSVILLE	VA DAY JET	A3	21	21	23	23
		VT JET	A3	22	22	22	22
TRARON 23	KINGSVILLE	VF DAY JET	A3	32	32	32	32
NAAS NAATC	CHASE	VT ME	A6	2	2	2	2
		HU	A8	2	2	2	2
TRARON 24	CHASE	VA DAY JET	A3	21	21	24	24
		VT JET	A3	23	23	23	23
TRARON 25	CHASE	VA DAY JET	A3	21	21	23	23
		VT JET	A3	22	22	22	22
TRARON 26	CHASE	VF DAY JET	A3	32	32	32	32
NAAS NAATC	NEW IBERIA	VT ME	A6	2	2	2	2
		HU	A8	2	2	2	2
TRARON 27	NEW IBERIA	VS	A3	48	48	48	48
NAS NAATC	CRPS CHRISTI	VR M	A8	3	3	3	3
		VU L	A8	6	6	2	2
		VT JET	A6	4	4	4	4
		VT ME	A6	5	5	5	5
		VT ME P	A8	1	1	1	1
		VT NAV	A3	4	4	4	4
		HU	A8	2	2	2	2
TRARON 28	CRPS CHRISTI	VS	A3	52	52	52	52
TRARON 29	CRPS CHRISTI	VT NAV	A3	8	8	8	8
TRARON 30	CRPS CHRISTI	VA DAY PROP	A3	29	29	29	29
TRARON 31	CRPS CHRISTI	VP L	A3	10	10	10	10
		VP S	A3		5	7	10

UNIT	LOCATION	CLASS	PRIMARY OPTG. STATUS	OPERATING ALLOWANCES 31 DEC 1960	31 MAR 1961	30 JUN 1961	30 SEP 1961
NAVAL AIR TECHNICAL TRAINING COMMAND							
NATECHTRAU	LAKEHURST	VT NAV	A4	1	1	1	1
NATECHTRAU	OLATHE	VT JET	A4	5	5		
		VT ME	A4	4	4		
		VT SE	A4	7	7		
NATECHTRAU	PENSACOLA	VF P	A4	8	8	8	8
		VT JET	A4	1	1	1	1
		VT ME P	A4	6	6	6	6
NATECHTRAU	PHILADELPHIA	VT ME	A6	1	1	1	1
NAS	GLYNCO	VR M	A8	1	1	1	1
		VT ME	A6	2	2	2	2
		HU	A8	1	1	1	1
NAVCICOFFSCOL	GLYNCO	VF AW JET	A4	36	36	36	36
		VS	A4	4	4	4	4
		VW AEW	A4	6	6	6	6
		VT JET	A4	3	3	8	8
		VT JET	A6	3	3		
		VT ME	A4			4	4
		VT SE	A4			7	7
NAS	MEMPHIS	VR M	A8	3	3	3	3
		VT JET	A6	3	3	3	3
		VT ME	A6	5	5	5	5
		VT MEP	A8	1	1	1	1
		VT SE	A6	2	2	2	2
		HU	A8	1	1	1	1
NAVY AND MARINE CORPS RESERVE TRAINING							
NAV&MC RES TRA		VF DAY JET	A4	136	136	136	136
		VA DAY JET	A4	136	136	136	136
		VA DAY	A4	76	76	76	76
		VS	A4	160	160	160	160
		VP L	A4	96	96	96	96
		VR H	A4	44	44	44	44
		VR M	A4	21	21	21	21
		VR C	A8	1	1	1	1
		VU L	A4			2	2
		VT JET	A4	40	40	40	40
		VT ME	A4	43	43	43	43
		VT ME P	A4	4	4	4	4
		HS	A4	69	69	69	69
BUWEPS RESEARCH & DEVELOPMENT							
RDT&E AIRCRAFT		VF DAY JET	A9	24	24	24	24
		VF AW JET	A9	31	31	31	31
		VF P JET	A9	3	3	3	2
		VF D JET	A9	3	3	3	4
		VA DAY JET	A9	17	17	17	17
		VA P JET	A9	1	1	1	1
		VA Q JET	A9	1	1	1	1
		VA H JET	A9	7	7	7	7
		VA DAY	A9	4	4	4	4
		VA AW	A9	5	5	5	2
		VA W	A9	2	2	2	4
		VA LL	A9				
		VS	A9	4	4	4	4
		VP L	A9	12	12	12	12
		VP LD	A9	1	1	1	1
		VW	A9	6	6	6	6
		VR H	A9	3	3	3	3
		VR M	A9	6	6	6	6
		VR C	A9	1	1	1	1
		VU SAR	A9	1	1	1	1
		VU TOW	A9	1	1	1	1
		VT JET	A9	13	13	13	13
		VT SE	A9	5	5	5	4
		VT D	A9	2	2	2	2
		HS	A9	7	7	7	8
		HR L	A9	1	1	1	1
		HU	A9	3	3	3	3
		ZP	A9	2	2	2	2
		ZW	A9	1	1	1	1

[redacted]

[redacted]

DECLASSIFIED

TABLE 1A

PROGRAM OPERATING ALLOWANCES

SUBCLASS	TOTAL	LANT USN	LANT USMC	PAC USN	PAC USMC	NABS USN	NABS USMC	BWRS	NABTC	NAATC	NATTC	NART	RDT&E
TOTAL	7226	1557	453	1642	688	460	92	16	787	435	101	828	167
VF DAY JET	444	27	80	27	80				6	64		136	24
VF AW JET	807	260	40	340	100						36		31
VF P JET	98	27	9	32	18	1					8		3
VF D JET	40	7		23		10							
VF Q JET	24		6		18								
VF D JET	3												3
VA DAY JET	1002	208	120	267	160					94		136	17
VA P JET	25	12		12									1
VA Q JET	19	9		9									1
VA HT JET	8	4		4									
VA H JET	164	95		62									7
VA DAY	129	4	2	4		3	7			29		76	4
VA AW	37	14		18									5
VA W	97	47		48									2
VA Q	2					2							
VA LL	229	107		122									
VS	477	114		89		6				100	4	160	4
VP L	365	138		108		1				10		96	12
VP LD	6	2		2		1							1
VP S	129	50		72						7			
VW	86	36		34		4					6		6
VW Q	6	3		3									
VO	30		10		20								
VR H	142	26	3	28	20	12	2		4			44	3
VR M	221	45	37	15	23	48	14	2	3	3	4	21	6
VR C	67	33		23		9						1	1
VG	8				8								
VU SAR	59	17		21		18			2				1
VU TOW	28	11		16									1
VU TOW D	3			3									
VU L	20					13	3			2		2	
VT JET	619	54	34	79	45	88	6		154	94	12	40	13
VT D JET	4			2		2							
VT KD JET	1					1							
VT ME	369	22	2	29	7	165	21	14	43	11	12	43	
VT ME P	23			3		7	1			1	7	4	
VT SE	585	9		8		34	6		514		9		5
VT NAV	13									12	1		
VT D	6	2				2							2
HS	239	92		71								69	7
HO	40		12		24		4						
HR L	251		84		148		18						1
HR M	29		14		13		2						
HU	234	74		68	4	33	8		34	8	2		3
HT	27								27				
ZP	6	4											2
ZW	5	4											1

[redacted]

DECLASSIFIED

[redacted]

TABLE 1B

PROGRAM OPERATING ALLOWANCES

LANT

SUBCLASS	TOTAL	NAVY COMBAT	FLT. TRNG.	OSEAS BASES	FASRONS	VURONS.	OPTEVFOR	CV UTILITY	ATT. & MISS.	AIRCRAFT FERRY SQDN	MARINE COMBAT	H & HS	VMT-1
TOTAL	2010	1311	73	60		50	32	15	16		427	6	20
VF DAY JET	107					27					80		
VF AW JET	300	260									40		
VF P JET	36	27									9		
VF D JET	7					7							
VF Q JET	6										6		
VA DAY JET	328	208									120		
VA P JET	12	12											
VA Q JET	9	9											
VA HT JET	4	4											
VA H JET	95	95											
VA DAY	6			4							2		
VA AW	14	14											
VA W	47	47											
VA LL	107	107											
VS	114	111					3						
VP L	138	132					6						
VP LD	2					2							
VP S	50	48					2						
VW	36	36											
VW Q	3		3										
VO	10										10		
VR H	29	13	4	4			5				2	1	
VR M	82	13	1	16			3		12		36	1	
VR C	33	18						15					
VU SAR	17			10			5		2				
VU TOW	11					11							
VT JET	88		54								12	2	20
VT ME	24		3	17			1		1			2	
VT SE	9		8	1									
VT D	2					2							
HS	92	89					3						
HO	12										12		
HR L	84										84		
HR M	14										14		
HU	74	60		8		1	4		1				
ZP	4	4											
ZW	4	4											

[redacted]

[redacted]

TABLE 1C

DECLASSIFIED

PROGRAM OPERATING ALLOWANCES

PAC

SUBCLASS	TOTAL	NAVY COMBAT	FLT. TRNG.	O'SEAS BASES	FASRONS	VURONS	OPTEVFOR	CV UTILITY	ATT. & MISS	AIRCRAFT FERRY SQDN	MARINE COMBAT	H & HS	VMT-2
TOTAL	2330	1355	82	89		85	22	12	6		653	6	20
VF DAY JET	107					27					80		
VF AW JET	440	332					8				100		
VF P JET	50	32									18		
VF D JET	23					23							
VF Q JET	18										18		
VA DAY JET	427	258					9				160		
VA P JET	12	12											
VA Q JET	9	9											
VA HT JET	4	4											
VA H JET	62	61					1				1		
VA DAY	4					4							
VA AW	18	18											
VA W	48	48											
VA LL	122	122											
VS	89	89											
VP L	108	108											
VP LD	2					2							
VP S	72	72											
VW	34	34											
VW Q	3		3										
VO	20										20		
VR H	48	17	5	6							19	1	
VR M	38	4	1	6		1			4		20	2	
VR C	23	10						12	1				
VG	8										8		
VU SAR	21			21									
VU TOW	16					16							
VU TOW D	3					3							
VT JET	124		65	14			2				21	2	20
VT D JET	2					2							
VT ME	36			30			2		1		2	1	
VT ME P	3					3							
VT SE	8		8										
HS	71	71											
HO	24										24		
HR L	148										148		
HR M	13										13		
HU	72	54		12		4					2		

[redacted]

DECLASSIFIED

[redacted]

TOTAL PROGRAM & NON-PROGRAM AIRCRAFT

TABLE 2 LOCATION OF AIRCRAFT INVENTORY AND PLANNED OPERATING ASSIGNMENTS

BY COMMAND AND UNIT

LANT UNIT	LOCATION	MODEL	INVENTORY STATUS	INVENTORY NO. ON BOARD	PLANNED OPT'G. ASSIGNMENTS 31 DEC 1960	31 MAR 1961	30 JUN 1961	30 SEP 1961
CARRIER AIR GROUPS					Planned Assignments of Table 2 are omitted from this issue pending program review.			
CVG 1								
VF 14	CECIL FIELD	F3H 2	A1	10				
		F3H 2	D5	7				
		F3H 2	D7	1				
				18*				
VF 11	CECIL FIELD	F8U 1	A1	13				
				13*				
VA 15	JACKSONVILLE	AD 6	A1	13				
				13*				
VA 46	CECIL FIELD	A4D 2	D5	1				
		A4D 2N	A1	12				
				13*				
VA 172	CECIL FIELD	A4D 2	A1	14				
		A4D 2	D5	2				
		A4D 2	G6	1				
				17*				
VAH 11	SANFORD	A3D 2	A1	9				
		A3D 2	D5	6				
		A3D 2	G5	4				
		A3D 2	HF	1				
				20*				
CVG 3								
VF 31	ABD SARATOGA	F3H 2	A1	12				
		F3H 2	D5	1				
				13*				
VF 32	ABD SARATOGA	F8U 1	A1	1				
		F8U 1E	A1	8				
		F8U 1E	G5	1				
		F8U 1E	G6	1				
		F8U 1E	HF	2				
				13*				
VA 34	ABD SARATOGA	A4D 2	A1	12				
				12*				
VA 35	ABD SARATOGA	AD 6	A1	11				
				11*				
VA 36	ABD SARATOGA	A4D 2	A1	12				
				12*				
VAH 9	ABD SARATOGA	A3D 2	A1	12				
				12*				
RCVG 4								
VA 43	OCEANA	F11F 1	A1	1				
		F4D 1	A4	1				
		A4D 2	A1	13				
		A4D 2	D5	4				
		A4D 2N	A1	9				
		A4D 2N	B	1				
		A4D 1	A1	10				
		F9F 8T	A1	1				
		F9F 8T	A4	19				
		F9F 8T	D5	1				
				60*				
VF 101	KEY WEST	F3H 2	A1	1				
		F3H 2	A4	15				
		F3H 2	D5	1				
		F4D 1	A4	13				
		F9F 8T	A4	5				
				35*				
DET A	OCEANA	F9F 8T	A4	2				
		F9F 8T	D5	1				
		F3D 2T2	A4	9				
				12*				
VF 174	CECIL FIELD	F8U 2	A4	14				
		F8U 2	C9	1				
		F8U 2	D5	1				
		F8U 1	A1	1				
		F8U 1	A4	12				
		F8U 1	D5	4				
		F8U 1E	A4	4				
		F8U 1E	D5	1				
		F8U 1E	G6	1				
		F8U 1P	A4	2				
		F9F 8T	A4	2				
				43*				
VA 42	OCEANA	AD 6	A4	13				
		AD 5	A4	2				
		T 28B	A4	5				
		T 28B	B	1				
				21*				
VA 44	JACKSONVILLE	A4D 2	A4	9				
		A4D 2	D5	1				
		A4D 2	G5	1				
		A4D 2	G6	1				
		A4D 2N	A4	12				
		A4D 1	A4	11				
		A4D 1	D5	1				
		A4D 1	G5	1				
		A4D 1	G6	1				
		AD 6	A4	14				
		AD 5	A4	2				
		F9F 8T	A4	18				
		F9F 8T	D5	3				
		F9F 8T	G5	2				
		T 28B	A4	5				
		T 28B	G5	1				
				83*				
VAH 3	SANFORD	A3D 2T	A4	6				
		A3D 1	A4	10				
		A3D 1	D5	1				
		A3D 1	G6	2				
		R4D 6	A2	1				
		F9F 8T	A4	4				
				24*				
CVG 6								
VF 33	ABD INTREPID	F11F 1	A1	14				
				14*				
VF 74	ABD INTREPID	F4D 1	A1	14				
				14*				
VA 65	ABD INTREPID	AD 6	A1	12				
				12*				
VA 66	ABD INTREPID	A4D 2	A1	11				
		A4D 2	G5	1				
				12*				
VA 76	ABD INTREPID	A4D 2	A1	10				
		A4D 2	ER	1				
		A4D 2	G5	1				
				12*				
CVG 7								
VF 41	ABD INDEPEND	F3H 2	A1	13				
		F3H 2	B	1				
		F3H 2	G6	1				
				15*				
VF 84	ROTA	F8U 2	A1	13				
		F8U 2	G5	1				
		F8U 2	HF	1				
				15*				
VA 75	ABD INDEPEND	AD 6	A1	12				
				12*				
VA 86	ABD INDEPEND	A4D 2	A1	10				
		A4D 2	B	1				
		A4D 2	G6	1				
				12*				
VA 72	ABD INDEPEND	A4D 2	A1	11				
				11*				
VAH 1	ABD INDEPEND	A3D 2	A1	13				
		A3D 2	G5	1				
		A3D 2	G6	2				
				16*				
CVG 8								
VF 102	OCEANA	F4D 1	A1	14				
		F4D 1	D5	3				
				17*				
VA 81	OCEANA	A4D 2	A1	11				
		A4D 2	D5	5				
				16*				
VF 103	OCEANA	F8U 2	A1	15				
		F8U 2	B	1				
		F8U 2	D5	2				
				18*				

[redacted]

DECLASSIFIED

[redacted]

TOTAL PROGRAM & NON-PROGRAM AIRCRAFT

TABLE 2 LOCATION OF AIRCRAFT INVENTORY AND PLANNED OPERATING ASSIGNMENTS

BY COMMAND AND UNIT

LANT UNIT	LOCATION	MODEL	INVENTORY STATUS	INVENTORY NO. ON BOARD	PLANNED OPT'G. ASSIGNMENTS 31 DEC 1960	31 MAR 1961	30 JUN 1961	30 SEP 1961
VA 83	OCEANA	A4D 2	D5	5				
		A4D 2N	A1	21				
				26*				
VA 85	OCEANA	AD 6	A1	14				
				14*				
VAH 5	SANFORD	A3D 2	A1	14				
		A3D 2	D5	2				
		A3D 2	G5	2				
				18*				
CVG 10								
VA 12	CECIL FIELD	A4D 2	A1	10				
		A4D 2	D5	2				
		A4D 2	H6	1				
				13*				
VF 13	CECIL FIELD	F4D 1	A1	11				
				11*				
VF 62	CECIL FIELD	F8U 1	A1	14				
				14*				
VA 106	CECIL FIELD	A4D 2	A1	8				
		A4D 2	B	1				
		A4D 2	D5	2				
		A4D 2	H6	3				
				14*				
VA 176	CECIL FIELD	AD 6	A1	15				
				15*				
VAH 7	SANFORD	A3D 2	A1	7				
				7*				
CVG 16								
VA 163	CECIL FIELD	A4D 2	A1	2				
				2*				
VA 164	CECIL FIELD	A4D 2	A1	1				
		A4D 2	G5	1				
				2*				
VA 165	JACKSONVILLE	AD 6	A1	2				
				2*				
VF 161	CECIL FIELD	F3H 2	A1	2				
				2*				
VF 162	CECIL FIELD	F4D 1	A1	2				
				2*				
PHOTOGRAPHIC SQDNS								
VFP 62	CECIL FIELD	F8U 1P	A1	11				
		F8U 1P	D5	2				
				13*				
DET 33	ABD INTREPID	F8U 1P	A1	3				
				3*				
DET 41	ABD INDEPEND	F8U 1P	A1	3				
		F8U 1P	G5	1				
				4*				
DET 43	ABD SARATOGA	F8U 1P	A1	2				
				2*				
DET 44	ABD SHANGRLA	F8U 1P	A1	2				
				2*				
VAP 62	JACKSONVILLE	A3D 2P	A1	6				
		A3D 2P	R	6				
				12*				
AIR EARLY WARNING SQDNS								
VAW 12	QUONSET PNT	AD 5	A4	2				
		WF 2	A1	12				
		WF 2	B	1				
		AD 5W	A1	15				
		AD 5W	G6	2				
				32*				
DET 41	ABD INDEPEND	WF 2	A1	5				
				5*				
DET 43	ABD SARATOGA	WF 2	A1	5				
				5*				
DET 45	ABD ESSEX	AD 5W	A1	3				
		AD 5W	B	1				
				4*				
DET 52	ABD VALY FRG	AD 5W	A1	5				
				5*				
VAW 33	QUONSET PNT	AD 5Q	A1	9				
		TF 1Q	A1	2				
				11*				
DET 41	ABD INDEPEND	AD 5Q	A1	2				
		AD 5Q	G6	1				
				3*				
FLEET AIR RECONNAISSANCE SQDNS								
VQ 2	ROTA	A3D 2Q	A1	8				
		A3D 2Q	B	2				
		WV 2Q	A1	4				
				14*				
CARRIER ANTI SUBMARINE GROUPS								
CVSG 60								
VS 34	ABD ESSEX	S2F 2	A1	2				
		S2F 1	A1	2				
		S2F 1	B	1				
		S2F 1S	A1	5				
		S2F 1S	B	1				
				11*				
VS 39	ABD ESSEX	S2F 1	A1	4				
		S2F 1	B	1				
		S2F 1S	A1	6				
				11*				
HS 9	ABD ESSEX	HSS 1	A1	12				
				12*				
CVSG 54								
VS 22	QUONSET PNT	S2F 2	A1	2				
		S2F 1	A1	2				
		S2F 1	B	1				
		S2F 1	D5	2				
		S2F 1S	A1	6				
				13*				
VS 32	QUONSET PNT	S2F 1	A1	3				
		S2F 1	D5	1				
		S2F 1S	A1	5				
		S2F 1S	B	1				
		S2F 1S	D5	2				
				12*				
HS 5	QUONSET PNT	HSS 1	A1	6				
		HSS 1N	A1	8				
				14*				
CVSG 56								
VS 24	ABD VALY FRG	S2F 1	A1	2				
		S2F 1	B	1				
		S2F 1	D5	1				
		S2F 1S	A1	7				
		S2F 1S	D5	1				
				12*				
VS 27	NORFOLK	S2F 1	A1	3				
		S2F 1	D5	1				
		S2F 1S	A1	7				
		S2F 1S	D5	1				
				12*				
HS 3	ABD VALY FRG	HSS 1	A1	14				
				14*				
CVSG 52								
VS 28	QUONSET PNT	S2F 2	A1	1				
		S2F 1	A1	5				
		S2F 1S	A1	4				
		S2F 1S	D5	2				
				12*				
VS 31	QUONSET PNT	S2F 2	A1	1				
		S2F 2	D5	1				
		S2F 1	A1	4				
		S2F 1	D5	1				
		S2F 1S	A1	5				
				12*				
HS 11	QUONSET PNT	HSS 1	A1	5				
		HSS 1N	A1	8				
				13*				

[redacted]

DECLASSIFIED

[redacted]

TOTAL PROGRAM & NON-PROGRAM AIRCRAFT

TABLE 2 LOCATION OF AIRCRAFT INVENTORY AND PLANNED OPERATING ASSIGNMENTS

BY COMMAND AND UNIT

LANT UNIT	LOCATION	MODEL	INVENTORY STATUS	INVENTORY NO. ON BOARD	PLANNED OPT'G. ASSIGNMENTS 31 DEC 1960	31 MAR 1961	30 JUN 1961	30 SEP 1961
CVSG 58								
VS 26	NORFOLK	S2F 1	A1	3				
		S2F 1	D5	1				
		S2F 1S	A1	4				
		S2F 1S	D5	1				
		S2F 1S1	A1	1				
				10*				
VS 36	NORFOLK	S2F 3	A1	1				
		S2F 3	B	3				
		S2F 1	A1	3				
		S2F 1	D5	1				
		S2F 1S	A1	6				
		S2F 1S	B	1				
				15*				
HS 7	NORFOLK	HSS 1	A1	13				
				13*				
RCVSG 56 VS 30	KEY WEST	S2F 1	A1	3				
		S2F 1S	A1	9				
		S2F 1S	D5	1				
				13*				
HS 1	KEY WEST	HSS 1	A1	9				
				9*				
PATROL SQDNS LAND PLANE								
VP 5	ROTA	P2V 5F	A1	3				
		P2V 5FS	A1	8				
				11*				
VP 7	ARGENTIA	P2V 5FS	A1	9				
		P2V 5FS	G6	2				
				11*				
VP 8	NORFOLK	P2V 5F	A1	1				
		P2V 5FS	A1	10				
				11*				
VP 10	BRUNSWICK	P2V 5F	A1	1				
		P2V 5FS	A1	10				
		P2V 5FS	A4	1				
				12*				
VP 11	ROTA	P2V 7S	A1	11				
				11*				
VP 16	JACKSONVILLE	P2V 5FS	A1	11				
				11*				
VP 18	JACKSONVILLE	P2V 7S	A1	11				
				11*				
VP 21	BRUNSWICK	P2V 7S	A1	10				
		P2V 7S	G6	1				
				11*				
VP 23	BRUNSWICK	P2V 7S	A1	10				
		P2V 7S	B	2				
				12*				
VP 24	NORFOLK	P2V 7S	A1	11				
				11*				
VP 26	BRUNSWICK	P2V 5F	A1	1				
		P2V 5F	C	1				
		P2V 5FS	A1	9				
				11*				
PATROL SQDNS SEA PLANE								
VP 44	NORFOLK	P5M 2	A1	1				
		P5M 2S	A1	5				
		P5M 1	A1	4				
				10*				
VP 45	BERMUDA	P5M 2S	A1	3				
		P5M 1	A1	7				
		P5M 1S	A1	1				
				11*				
VP 49	BERMUDA	P5M 2S	A1	3				
		P5M 1	A1	8				
				11*				
VP 56	NORFOLK	P5M 2	A1	1				
		P5M 2S	A1	6				
		P5M 1	A1	3				
				10*				
REPLACEMENT PATROL SQUADRON								
VP 30	JACKSONVILLE	P2V 7S	A4	3				
		P2V 7S	A5	2				
		P2V 5F	A5	2				
		P2V 5FS	A4	2				
		P2V 5FS	A5	2				
				11*				
DET A	NORFOLK	P5M 1	A1	2				
		P5M 1S	A1	2				
				4*				
LIGHTER THAN AIR SQUADRONS								
ZP 3	LAKEHURST	SNB 5	A4	1				
		ZPG 2	A1	3				
		ZPG 2	D5	1				
				5*				
ZW 1	LAKEHURST	SNB 5	A4	2				
		ZPG 2	A1	1				
		ZPG 3W	X	2				
		ZPG 2W	A2	1				
				6*				
FLEET AIR EARLY WARNING SQDNS								
VW 2	PTXNT RIVER	WV 2	A2	6				
				6*				
VW 4	JACKSONVILLE	WV 3	A2	5				
		WV 3	B	2				
		WV 2	A2	1				
				8*				
BARRIER SQDNS DISTANT WARNING								
VW 11	ARGENTIA	WV 2	A2	12				
		WV 2	B	1				
		WV 2	D6	1				
		WV 2	G5	1				
		WV 2	HF	3				
				18*				
VW 13	PTXNT RIVER	WV 2	A2	6				
		WV 2	B	3				
		WV 2	D6	1				
				10*				
VW 15	PTXNT RIVER	WV 2	A2	6				
		WV 2	B	2				
		WV 2	D6	2				
				10*				
AEWTRAUNIT	PTXNT RIVER	R7V 1	A5	4				
		R7V 1	D6	1				
				5*				
HELICOPTER UTILITY SQDNS								
HU 2	LAKEHURST	HUK 1	A2	6				
		HUP 3	A2	6				
		HUP 2	A2	4				
				16*				
DET 1	NORFOLK	HUS 1A	A2	1				
		HUP 3	A2	1				
		HUP 2	G6	1				
		HTL 4	A2	1				
				4*				
DET 23	ABD DESMOINS	HUP 2	A2	1				
				1*				
DET 33	ABD INTREPID	HUP 2	A2	2				
				2*				
DET 41	ABD INDEPEND	HUP 3	A2	2				
				2*				
DET 42	ABD FORRESTL	HUP 3	A2	2				
				2*				
DET 43	ABD SARATOGA	HUP 3	A2	1				
		HUP 2	A2	1				
				2*				
DET 44	ABD SHANGRLA	HUP 2	Y	1				
				1*				
DET 52	ABD VALY FRG	HUK 1	A2	1				
				1*				

[redacted]

DECLASSIFIED

TABLE 2 LOCATION OF AIRCRAFT INVENTORY AND PLANNED OPERATING ASSIGNMENTS

BY COMMAND AND UNIT

LANT UNIT	LOCATION	MODEL	INVENTORY STATUS	INVENTORY NO. ON BOARD	PLANNED OPT'G. ASSIGNMENTS 31 DEC 1960	31 MAR 1961	30 JUN 1961	30 SEP 1961
HU 4	LAKEHURST	HO4S 3	A2	1				
		HRS 3	A2	7				
		HUL 1	A2	3				
		HTL 7	A2	2				
				13*				
DET 69	ABD GLACIER	HRS 3	A2	1				
		HTL 7	A2	1				
				2*				
DET 70	ABD ATKA	HRS 3	A2	1				
		HUL 1	A2	1				
				2*				
DET 71	ABD EDISTO	HRS 3	A2	1				
		HTL 7	A2	1				
				2*				
DET 73	ABD EASTWIND	HRS 3	A2	1				
		HTL 7	A2	1				
				2*				
DET 76	ABD TANNER	HRS 3	A2	1				
		HTL 7	A2	1				
				2*				
DET 93	ABD TACONIC	HRS 3	A2	1				
		HUL 1	A2	2				
				3*				
DET 85	ABD ALTAIR	HUS 1A	A2	1				
				1*				
FLEET TACTICAL SUPPORT SQDNS								
VR 1	PTXNT RIVER	R6D 1	A2	2				
		R6D 1Z	A2	4				
		R5D 2Z	A2	1				
		R4Y 1	A2	9				
				16*				
VR 24	PORT LYAUTEY	R5D 5	A2	5				
		R5D 5	B	1				
				6*				
DET	NAPLES	TF 1	A2	7				
		TF 1	D5	1				
		TF 1	G6	1				
				9*				
VRC 40	NORFOLK	TF 1	A2	11				
		TF 1	D5	1				
				12*				
MARINE HEADQUARTERS SQDNS								
MARS MWSG 27	CHERRY POINT	A4D 2	B	1				
		AD 5	A2	1				
		AD 5	B	1				
		R5D 5	A2	1				
		R5D 3	A2	1				
		R4D 8	A2	3				
		R4D 8	B	1				
		F9F 8T	A6	4				
				13*				
H&MS 14	CHERRY POINT	A4D 2	A1	12				
		A4D 2	B	8				
		A4D 2	D5	3				
		R4D 6	A2	1				
		F9F 8T	A2	3				
				27*				
H&MS 24	CHERRY POINT	R4D 6	A2	1				
		F9F 8T	A2	1				
		F9F 8T	B	2				
				4*				
H&MS 26	NEW RIV JAX	R4D 8	A2	1				
				1*				
H&MS 32	CHERRY POINT	R4D 8	A2	1				
		F9F 8T	A2	3				
				4*				
MARINE FIGHTER SQDNS								
VMF 122	ROOSEVLT RDS	F8U 1	A1	20				
		F8U 1	B	1				
				21*				
VMF 235	BEAUFORT	F8U 1	A1	11				
		F8U 1	G6	1				
		F8U 1E	A1	13				
		F8U 1E	B	2				
				27*				
VMF 333	BEAUFORT	F8U 2	A1	20				
		F8U 2	D5	1				
				21*				
VMF 312	BEAUFORT	F8U 1	A1	6				
		F8U 1E	A1	9				
				15*				
MARINE FIGHTER ALL WEATHER SQDNS								
VMFAW 114	CHERRY POINT	F4D 1	A1	18				
		F4D 1	D5	2				
		F4D 1	G6	1				
				21*				
VMFAW 531	CHERRY POINT	F4D 1	A1	17				
		F4D 1	D5	4				
				21*				
MARINE ATTACK SQDNS								
VMA 224	ABD INDEPEND	A4D 2	A1	11				
		A4D 2	G6	1				
				12*				
VMA 225	CHERRY POINT	A4D 2N	A1	20				
		A4D 2N	B	1				
				21*				
VMA 331	BEAUFORT	A4D 2	A1	20				
		A4D 2	B	5				
		A4D 2	G6	1				
				26*				
VMA 332	CHERRY POINT	A4D 2N	A1	14				
				14*				
VMA 533	CHERRY POINT	A4D 2	A1	19				
		A4D 2	B	3				
		A4D 2	D5	4				
		A4D 2	G6	1				
		A4D 2N	A1	1				
				28*				
MARINE COMPOSITE PHOTOGRAPHIC SQDNS								
VMCJ 2	CHERRY POINT	F8U 1P	A1	8				
		F8U 1P	D5	2				
		F3D 2Q	A1	5				
		F3D 2Q	B	1				
				16*				
MARINE TRANSPORT SQDNS								
VMR 252	CHERRY POINT	R4Q 2	A2	18				
		R4Q 2	B	3				
				21*				
DET	PORT LYAUTEY	R4Q 2	A2	2				
				2*				
VMR 353	CHERRY POINT	R4Q 2	A2	9				
				9*				
MARINE HELICOPTER TRANSPORT SQDNS								
HMRL 264	NEW RIV JAX	HUS 1	A1	19				
				19*				
HMRL 261	ABD ROXER	HUS 1	A1	20				
				20*				
HMRL 262	NEW RIV JAX	HUS 1	A1	16				
		HUS 1	B	1				
		HUS 1	HF	1				
		HUS 1	Y	1				
				19*				

DECLASSIFIED

[redacted]

TOTAL PROGRAM & NON-PROGRAM AIRCRAFT

TABLE 2 LOCATION OF AIRCRAFT INVENTORY AND PLANNED OPERATING ASSIGNMENTS

BY COMMAND AND UNIT

LANT UNIT	LOCATION	MODEL	INVENTORY STATUS	INVENTORY NO. ON BOARD	PLANNED OPT'G. ASSIGNMENTS 31 DEC 1960	31 MAR 1961	30 JUN 1961	30 SEP 1961
HMRL 263	NEW RIV JAX	HRS 3	A1	15				
		HRS 3	B	4				
		HUS 1	A1	5				
				24*				
HMRM 461	ABD CHMPLAIN	HR2S 1	A1	12				
				12*				
MARINE OBSERVATION SQDNS								
VMO 1	NEW RIV JAX	OE 2	A1	6				
		OE 1	A1	6				
		OE 1	B	2				
		HOK 1	A1	12				
				26*				
OPERATIONAL TEST AND EVALUATION FORCE								
VX 1	KEY WEST	S2F 3	A9	2				
		S2F 1	A9	1				
		S2F 1S	A9	2				
		P2V 7S	A9	3				
		P5M 2S	A9	1				
		P5M 1S	A9	1				
		SNB 5	A9	1				
		HSS 1	A9	2				
				13*				
VX 6	QUONSET PNT	P2V 7	A8	3				
		R7V 1	A8	1				
		R5D 3	A8	1				
		C 130BL	A8	3				
		R4D 8	A8	3				
		R4D 5	B	1				
		UC 1	A8	3				
		UC 1	B	1				
		UC 1	C9	2				
		HUS 1A	A8	2				
		HUS 1A	C9	2				
				22*				
FLEET AIRCRAFT SERVICE SQDNS								
FASRON SPC 200	LONDON	R4D 8	A2	2				
		R4D 5	A2	1				
		R4Y 1	A2	1				
		SNB 5	A6	3				
				7*				
FLEET UTILITY AND DRONE CONTROL SQDNS								
VU 2	OCEANA	FJ 3	A8	5				
		FJ 3	B	1				
		FJ 3M	A8	5				
		FJ 3M	B	1				
		FJ 3M	H6	1				
				13*				
DET A	QUONSET PNT	JD 1	HF	3				
				3*				
VU 4	OCEANA	FJ 3	A8	2				
		FJ 3M	A8	11				
		FJ 3M	G6	1				
		JD 1	A8	3				
				17*				
VU 8	ROOSEVLT RDS	FJ 3D2	A1	7				
		~~FJ 3D2~~	~~B~~	~~8~~				
		P2V 5FD	A8	2				
		T 28BD	A2	2				
		HUS 1A	A8	1				
		F9F 6K2	A8	2				
		F9F 6K	A8	8				
		F9F 6K	B	3				
				27*				
VU 10	GTMO BAY	FJ 3	A8	1				
		FJ 3M	A8	5				
		FJ 3M	B	1				
		JD 1	A8	3				
				10*				
DET	JACKSONVILLE	JD 1	A8	2				
				2*				

LANT UNIT	LOCATION	MODEL	INVENTORY STATUS	INVENTORY NO ON BOARD	PLANNED OPT'G ASSIGNMENTS 31 DEC 1960	31 MAR 1961	30 JUN 1961	30 SEP 1961
FLEET BASES OVERSEAS								
NAVSTA	ARGENTIA	R5D 5	A2	1				
		SNB 5	A2	1				
		HUS 1A	A2	1				
		HUS 1A	ER	1				
				4*				
NAVSTA	BERMUDA	UF 2	A2	1				
				1*				
NAF	NAPLES	F3H 2	I9	1				
		F4D 1	I9	2				
		A4D 2	I9	1				
		AD 6	HF	1				
		AD 5	A2	4				
		R5D 3Z	A2	1				
		R4D 8	A2	2				
		R4Y 1	A2	1				
		SNB 5	A6	5				
		HUP 2	A8	1				
				19*				
NAF	SIGONELLA	R4D 8	A2	1				
		UF 2	A2	1				
		SNB 5	A2	1				
				3*				
NAF	LAJES	UF 2	A2	1				
				1*				
NAF	KEFLAVIK	R5D 5	A2	1				
				1*				
HDQTRS CMEF	DHAHRAN AFB	R4D 8	A8	1				
				1*				
NAS	PORT LYAUTEY	R4D 6	A8	1				
		UF 2	A2	1				
		SNB 5	A6	2				
		HUP 2	A2	1				
				5*				
NAVSTA	ROTA	F11F 1	G5	2				
		F3H 2	G5	1				
		F8U 1P	HF	1				
		A4D 2	B	1				
		A4D 2	H5	4				
		AD 6	B	2				
		AD 5Q	B	1				
		R4D 8	A2	1				
		R4D 6	A2	1				
		SNB 5	A6	3				
		HUP 2	A2	1				
				18*				
FIRST NAVAL DISTRICT								
NAS	QUONSET PNT	S2F 2	F5	1				
		SNB 5	R	1				
		SNB 5	C9	1				
		HUP 3	B	1				
				4*				
TENTH NAVAL DISTRICT								
NAVSTA	TRINIDAD	UF 2	A8	1				
				1*				
NAS GTMO BAY	GTMO BAY	R4D 6	A8	1				
		UF 2	A2	2				
		SNB 5	A6	1				
		T 34B	A8	1				
		HRS 3	A2	2				
		HUP 2	A2	1				
				8*				
NAVSTA	ROOSEVLT RDS	R4D 8	A2	2				
		UF 2	Y	1				
		UF 1	A8	2				
		SNB 5	A6	1				
		SNB 5	A8	1				
		HRS 3	A2	1				
				8*				

[redacted]

[redacted]

TOTAL PROGRAM & NON-PROGRAM AIRCRAFT

DECLASSIFIED

TABLE 2 LOCATION OF AIRCRAFT INVENTORY AND PLANNED OPERATING ASSIGNMENTS

BY COMMAND AND UNIT

LANT UNIT	LOCATION	MODEL	INVENTORY STATUS	INVENTORY NO. ON BOARD	PLANNED OPT'G. ASSIGNMENTS 31 DEC 1960	31 MAR 1961	30 JUN 1961	30 SEP 1961
CV AND AV UTILITY AIRCRAFT								
CVS 9 ESSEX	NORFOLK	TF 1	A2	1 1*				
CVA 11 INTREPD	QUONSET PNT	TF 1	A2	1 1*				
CVS15 RANDOLPH	NORFOLK	TF 1	A2	1 1*				
LPH 4 BOXER	NORFOLK	HTL 7	A2	1 1*				
CVS 36 ANTETAM	NEW YORK	TF 1	A6	1 1*				
CVS 39 CHMPLAN	MAYPORT	TF 1	A2	1 1* c				
CVA 38 SHANGRL	MAYPORT	TF 1	A2	2 2*				
CVA 42 FDR	MAYPORT	TF 1	A2	1 1*				
CVA 59 FORSTAL	NORFOLK	TF 1	A2	1 1*				
CVA 60 SARATOG	NEW YORK	TF 1	A2	1 1*				
CVS 45 VALYFRG	NORFOLK	TF 1 TF 1	A2 D5	1 1 2*				
CVS 18 WASP	NORFOLK	TF 1	A2	1 1*				
CVA 62 INDPEND	NORFOLK	TF 1	A2	1 1*				
CVA 63KITTYHWK	CAMDEN	TF 1	A2	1 1*				
MARINE AIR FMF & FORCE AVIATION HDQTR SQDNS								
HS FMFLNT	NORFOLK	R5D 5R R4Y 1 F9F 8T SNB 5	A2 A2 A6 A6	1 1 2 2 6*				
MARINE FLEET TRAINING SQDNS								
VMT 1	CHERRY POINT	F9F 8T F9F 8T F9F 8T	A2 D5 Y	20 2 1 23*				

LANT UNIT	LOCATION	MODEL	INVENTORY STATUS	INVENTORY NO. ON BOARD	PLANNED OPT'G. ASSIGNMENTS 31 DEC 1960	31 MAR 1961	30 JUN 1961	30 SEP 1961
NAVAL ATTACHES AND MISSIONS LANT								
ATT ATHENS	GREECE	UF 2	A8	1 1*				
ATT CAIRO	EGYPT	R4D 6	A8	1 1*				
ATT MEXICO CTY	MEXICO	R4D 5	A8	1 1*				
ATT NEW DELHI	INDIA	R4D 6	A8	1 1*				
ATT OSLO	NORWAY	UF 2	A8	1 1*				
ATT CAPETOWN	SO AFRICA	R4D 6	A8	1 1*				
ATT TEHRAN	IRAN	R4D 6	A8	1 1*				
MISSION ANKARA	TURKEY	R4D 5	A2	1 1*				
MISSION BOGOTA	COLOMBIA	R4D 5	A8	1 1*				
MISSION PTAUPR	HAITI	HRS 3	A8	1 1*				
MISSION LIMA	PERU	R4D 5	A2	1 1*				
MISSION QUITO	ECUADOR	R4D 6	A8	1 1*				
MISSION RIO DJ	BRAZIL	R4D 6R	A8	1 1*				
MISSION VLPRSO	CHILE	R4D 6	A8	1 1*				
NAV ADV GROUP	BUENOS AIRES	R4D 5	A8	1 1*				
PROGRAM OPERATING				1855				
OPERATIONAL POOL				279				
TOTAL PROGRAM				2134				
NON PROGRAM (INCLUDING DRONES)				13				
TOTAL INVENTORY				2147				

[redacted]

DECLASSIFIED

[redacted]

TOTAL PROGRAM & NON-PROGRAM AIRCRAFT

TABLE 2 LOCATION OF AIRCRAFT INVENTORY AND PLANNED OPERATING ASSIGNMENTS

BY COMMAND AND UNIT

PAC UNIT	LOCATION	MODEL	INVENTORY STATUS	INVENTORY NO. ON BOARD	PLANNED OPT'G. ASSIGNMENTS 31 DEC 1960	31 MAR 1961	30 JUN 1961	30 SEP 1961
CARRIER AIR GROUPS					Planned Assignments of Table 2 are omitted from this issue pending program review.			
CVG 2								
VA 23	ALAMEDA	A4D 2	A1	11				
		A4D 2	D5	1				
				12*				
VF 24	ALAMEDA	F8U 2	A1	12				
				12*				
VA 22	ALAMEDA	A4D 2	A1	14				
		A4D 2	D5	1				
				15*				
VF 21	ALAMEDA	F3H 2	A1	14				
		F3H 2	B	1				
				15*				
VA 25	ALAMEDA	AD 7	A1	14				
		AD 5	B	1				
				15*				
VAH 8	WHDBY ISLAND	A3D 2	A1	10				
		A3D 2	D5	2				
				12*				
CVG 5								
VF 51	MIRAMAR	F8U 1	A1	4				
		F4D 1	A1	5				
				9*				
VA 52	MIRAMAR	AD 6	A1	14				
				14*				
VF 53	MIRAMAR	F3H 2	A1	8				
		F3H 2	D5	6				
				14*				
VA 55	MIRAMAR	A4D 2	A1	8				
		A4D 2	D5	4				
				12*				
VA 56	MIRAMAR	A4D 2	A1	9				
		A4D 2	D5	3				
				12*				
VAH 4	WHDBY ISLAND	A3D 2	A1	6				
		A3D 2	D5	2				
				8*				
VAH 4 C	ABD HANCOCK	A3D 2	A1	3				
				3*				
CVG 9								
VF 91	ALAMEDA	F8U 2	A1	13				
		F8U 2	D5	1				
				14*				
VF 92	ALAMEDA	F3H 2	A1	6				
		F3H 2	D5	8				
				14*				
VA 93	ALAMEDA	A4D 2	B	2				
		A4D 2	D5	2				
		A4D 2N	A1	12				
				16*				
VA 94	ALAMEDA	A4D 2	B	1				
		A4D 2	D5	5				
		A4D 2N	A1	12				
				18*				
VA 95	ALAMEDA	AD 7	A1	15				
				15*				
VAH 6	WHDBY ISLAND	A3D 2	A1	5				
				5*				
CVG 11								
VF 111	ABD HANCOCK	F11F 1	A1	10				
		F11F 1	HF	1				
		F11F 1	I9	1				
				12*				
VA 112	ABD HANCOCK	A4D 2	A1	11				
		A4D 2	EV	1				
		A4D 2	G5	1				
				13*				
VA 113	ABD HANCOCK	A4D 2	A1	11				
		A4D 2	G5	1				
				12*				
VF 114	ABD HANCOCK	F3H 2	A1	11				
				11*				
VA 115	ABD HANCOCK	AD 7	A1	12				
				12*				
RCVG 12								
VF 121	MIRAMAR	F3H 2	A4	33				
		F3H 2	D5	3				
		F9F 8T	A4	1				
		F3D 2T2	A4	8				
				45*				
VA 122	NORTH ISLAND	AD 7	A4	4				
		AD 7	EJ	2				
		AD 6	A4	18				
		AD 6	EJ	1				
		AD 5	B	1				
		AD 5	EJ	1				
		T 28B	A4	8				
				35*				
VF 124	MOFFETT FLD	F8U 2	A4	10				
		F8U 1	A4	17				
		F8U 1	D5	2				
		F8U 1	G6	1				
		F8U 1E	A4	8				
		F8U 2N	A4	2				
		F9F 8T	A4	26				
		F9F 8T	D5	3				
				69*				
VA 125	MOFFETT FLD	A4D 2N	A4	15				
		A4D 2N	G6	1				
		A4D 1	A4	16				
		AD 5	B	1				
				33*				
VA 126	MIRAMAR	A4D 1	A4	22				
		A4D 1	B	3				
		A4D 1	G6	1				
		FJ 4B	A4	5				
		FJ 4B	B	9				
		F9F 8T	A4	22				
		F9F 8T	D5	2				
				64*				
VAH 123	WHDBY ISLAND	A3D 2P	A4	1				
		A3D 2Q	B	1				
		A3D 1Q	A4	1				
		A3D 2T	A4	4				
		A3D 2T	B	2				
		A3D 1	A4	10				
		A3D 1	B	1				
		A3D 1	D5	1				
		A3D 1	G5	1				
		F9F 8T	A4	2				
		F9F 8T	D5	3				
				27*				
CVG 14								
VF 141	ABD ORISKANY	F3H 2	A1	11				
				11*				
VF 142	ABD ORISKANY	F8U 2	A1	11				
		F8U 2	G6	1				
				12*				
VA 144	ABD ORISKANY	FJ 4B	A1	12				
				12*				
VA 145	ABD ORISKANY	AD 6	A1	10				
				10*				
VA 146	ABD ORISKANY	FJ 4B	A1	11				
		FJ 4B	EV	1				
				12*				
CVG 15								
VF 151	ABD CORALSEA	F3H 2	A1	12				
				12*				
VA 152	ABD CORALSEA	AD 6	A1	12				
				12*				
VA 153	ABD CORALSEA	A4D 2	A1	12				
				12*				
VF 154	ABD CORALSEA	F8U 1E	A1	12				
				12*				
VA 155	ABD CORALSEA	A4D 2	A1	12				
		A4D 2	B	1				
				13*				
VAH 2	ABD CORALSEA	A3D 2	A1	9				
		A3D 2	G5	2				
				11*				

[redacted]

DECLASSIFIED

CONFIDENTIAL

TOTAL PROGRAM & NON-PROGRAM AIRCRAFT

TABLE 2 LOCATION OF AIRCRAFT INVENTORY AND PLANNED OPERATING ASSIGNMENTS

BY COMMAND AND UNIT

PAC UNIT	LOCATION	MODEL	INVENTORY STATUS	INVENTORY NO. ON BOARD	PLANNED OPT'G. ASSIGNMENTS 31 DEC 1960	31 MAR 1961	30 JUN 1961	30 SEP 1961
CVG 19								
VF 191	MOFFETT FLD	F8U 1	A1	14				
				14*				
VA 192	MOFFETT FLD	A4D 2N	A1	12				
				12*				
VF 193	MOFFETT FLD	F3H 2	A1	10				
		F3H 2	D5	6				
				16*				
VA 195	MOFFETT FLD	A4D 2N	A1	12				
				12*				
VA 196	MOFFETT FLD	AD 6	A1	12				
				12*				
VAH 4 F	ABD ORISKANY	A3D 2	A1	3				
				3*				
CVG 21								
VF 211	ABD LEXINGTN	F8U 1	A1	12				
				12*				
VA 212	ABD LEXINGTN	FJ 4B	A1	12				
				12*				
VF 213	ABD LEXINGTN	F3H 2	A1	12				
				12*				
VA 215	ABD LEXINGTN	AD 6	A1	12				
				12*				
VA 216	ABD LEXINGTN	FJ 4B	A1	12				
				12*				
VAH 4 L	ABD LEXINGTN	A3D 2	A1	3				
				3*				
COMPOSITE PHOTOGRAPHIC SQDNS								
VCP 61	AGANA	F8U 1P	A1	7				
		F8U 1P	D5	2				
		F8U 1P	G6	1				
		A3D 2P	A1	5				
		A3D 2P	D5	1				
		A3D 2P	F5	1				
		F9F 8T	A4	2				
				19*				
DET F	ABD ORISKANY	F8U 1P	A1	3				
				3*				
VCP 63	MIRAMAR	F8U 1P	A1	17				
		F8U 1P	B	2				
		F8U 1P	G6	1				
		A3D 2P	A1	3				
		A3D 2P	B	1				
		F9F 8T	B	2				
				26*				
DET L	ABD LEXINGTN	F8U 1P	A1	3				
				3*				
AIR EARLY WARNING SQDNS								
VAW 11	NORTH ISLAND	AD 5Q	A1	9				
		TF 1Q	A1	2				
		WF 2	A1	14				
		WF 2	B	2				
		AD 5W	A1	19				
		S2F 2	A1	1				
		S2F 2	D5	1				
				48*				
DET L	ABD LEXINGTN	WF 2	A1	3				
				3*				
DET Q	ABD BENINGTN	AD 5W	A1	4				
				4*				
VAW 13	AGANA	AD 5Q	A1	7				
		WF 2	B	1				
		AD 5W	A1	4				
				12*				
DET C	ABD HANCOCK	WF 2	A1	3				
				3*				
DET D	ABD CORALSEA	WF 2	A1	3				
				3*				
DET F	ABD ORISKANY	AD 5Q	A1	1				
				1*				
DET N	ABD HORNET	AD 5W	A1	4				
				4*				
INTERCEPTOR SQDN								
VFAW 3	NORTH ISLAND	F3D 2	A4	1				
		F4D 1	A1	22				
		F4D 1	B	4				
		F4D 1	D5	2				
		F4D 1	G5	1				
		F9F 8T	B	2				
				32*				
FLEET AIR RECONNAISSANCE SQDNS								
VQ 1	ATSUGI	A3D 2Q	A1	8				
		WV 2Q	A1	4				
		F9F 8T	A4	1				
				13*				
CARRIER ANTI SUBMARINE SQDNS								
VS 23	LOS ALAMITOS	S2F 1	A1	6				
		S2F 1	D5	1				
		S2F 1S	A1	3				
		S2F 1S	D5	2				
				12*				
VS 25	LOS ALAMITOS	S2F 1	A1	5				
		S2F 1	D5	2				
		S2F 1S	A1	4				
		S2F 1S	D5	1				
				12*				
VS 37	ABD HORNET	S2F 1	A1	7				
		S2F 1	B	2				
		S2F 1S	A1	13				
				22*				
CARRIER ANTI SUBMARINE GROUPS								
CVSG 53								
VS 21	NORTH ISLAND	S2F 2	D5	2				
		S2F 1	A1	4				
		S2F 1	D5	1				
		S2F 1S	A1	6				
		S2F 1S	D5	1				
				14*				
VS 29	NORTH ISLAND	S2F 2	D5	1				
		S2F 1	A1	4				
		S2F 1S	A1	6				
		S2F 1S	D5	1				
		S2F 1S	HF	1				
				13*				
HS 6	NORTH ISLAND	HSS 1	A1	12				
		HSS 1N	A1	4				
				16*				
CVSG 59								
VS 33	ABD BENINGTN	S2F 1	A1	3				
		S2F 1	B	1				
		S2F 1S	A1	7				
				11*				
VS 38	ABD BENINGTN	S2F 1	A1	3				
		S2F 1S	A1	7				
		S2F 1S	B	1				
				11*				
HS 8	ABD BENINGTN	HSS 1	A1	15				
				15*				

CONFIDENTIAL

DECLASSIFIED

[redacted]

TOTAL PROGRAM & NON-PROGRAM AIRCRAFT

TABLE 2 LOCATION OF AIRCRAFT INVENTORY AND PLANNED OPERATING ASSIGNMENTS

BY COMMAND AND UNIT

PAC UNIT	LOCATION	MODEL	INVENTORY STATUS	INVENTORY NO. ON BOARD	PLANNED OPT'G. ASSIGNMENTS 31 DEC 1960	31 MAR 1961	30 JUN 1961	30 SEP 1961
RCVS6 51								
VS 41	NORTH ISLAND	S2F 2	D5	3				
		S2F 1	A1	7				
		S2F 1S	A1	1				
				11*				
HS 10	REAM FIELD	HSS 1	A1	5				
		HSS 1	A4	1				
		HSS 1N	A1	1				
				7*				
HELICOPTER ANTI SUBMARINE SQDNS								
HS 2	ABD HORNET	HSS 1	A1	14				
				14*				
HS 4	REAM FIELD	HSS 1	A1	2				
		HSS 1N	A1	10				
		HSS 1N	ER	1				
				13*				
PATROL SQDNS LAND PLANE								
VP 1	WHDBY ISLAND	P2V 7S	A1	11				
		P2V 7S	B	1				
				12*				
VP 2	WHDBY ISLAND	P2V 7S	A1	11				
		P2V 7S	B	2				
				13*				
VP 4	NAHA	P2V 5FS	A1	12				
				12*				
VP 6	IWAKUNI	P2V 5F	A1	1				
		P2V 5FS	A1	12				
				13*				
VP 9	ALAMEDA	P2V 7S	A1	11				
				11*				
VP 17	KODIAK	P2V 7S	A1	11				
				11*				
VP 19	ALAMEDA	P2V 7S	A1	10				
		P2V 7S	B	1				
		P2V 7S	D5	1				
				12*				
VP 22	BARBERS PNT	P2V 5FS	A1	11				
		P2V 5FS	B	1				
				12*				
VP 26	BARBERS PNT	P2V 5FS	A1	11				
		P2V 5FS	B	1				
				12*				
PATROL SQDNS SEA PLANE								
VP 40	SANGLEY PNT	P5M 2S	A1	9				
		P5M 2S	G6	1				
		P5M 1	A2	9				
		P5M 1	G5	4				
				14*				
VP 42	NORTH ISLAND	P5M 2S	A1	6				
		P5M 1	A1	4				
				10*				
VP 46	NORTH ISLAND	P5M 1	A1	7				
		P5M 1S	A1	1				
		P5M 1S	G5	1				
				9*				
VP 47	WHDBY ISLAND	P5M 2	A1	1				
		P5M 2	F1	4				
		P5M 2S	A1	5				
				10*				
VP 48	NORTH ISLAND	P5M 2	A1	1				
		P5M 2S	A1	9				
				10*				
VP 50	IWAKUNI	P5M 2S	A1	10				
		P5M 2S	G5	1				
				11*				
REPLACEMENT PATROL SQUADRON								
VP 31	NORTH ISLAND	P2V 7S	A1	5				
		P2V 5FS	A1	3				
		P2V 5FS	G6	1				
		P5M 2S	A1	1				
		P5M 1	A1	2				
		R5D 5Z	G6	1				
				13*				
FLEET AIR EARLY WARNING SQDNS								
VW 1	AGANA	WV 2	A2	11				
		WV 2	D6	1				
		R7V 1	A5	1				
				13*				
BARRIER SQUADRONS DISTANT WARNING								
AEWBARRONPAC	BARBERS PNT	WV 2	A2	26				
		WV 2	D6	6				
		WV 2	G6	1				
		R7V 1	A5	4				
		R7V 1	D6	1				
				38*				
HELICOPTER UTILITY SQDNS								
HU 1	REAM FIELD	HRS 3	A2	5				
		HUS 1	A2	3				
		HUL 1	A2	6				
		HUP 3	A2	7				
		HUP 2	A2	10				
		HTL 7	A2	4				
				35*				
DET 1	OPPAMA	HUP 3	A2	4				
		HUP 2	A2	8				
				12*				
FLEET TACTICAL SUPPORT SQDNS								
VR 21	BARBERS PNT	R6D 1	A2	12				
		R6D 1Z	A2	1				
		R5D 2Z	A2	2				
				15*				
DET ALA	ALAMEDA	R4Y 1	A2	4				
		TF 1	A2	4				
				8*				
DET	ATSUGI	R5D 2Z	A2	1				
		TF 1	A2	6				
		TF 1	B	1				
		TF 1	B5	1				
				9*				

[redacted]

TABLE 2 LOCATION OF AIRCRAFT INVENTORY AND PLANNED OPERATING ASSIGNMENTS

BY COMMAND AND UNIT

PAC UNIT	LOCATION	MODEL	INVENTORY STATUS	INVENTORY NO ON BOARD	PLANNED OPT'G. ASSIGNMENTS 31 DEC 1960	31 MAR 1961	30 JUN 1961	30 SEP 1961
MARINE HEADQUARTERS SQDNS								
MARS 17	IWAKUNI	R5D 3	A2	2				
		R4D 8	A2	4				
		F9F 8T	A6	5				
		F9F 8T	B	1				
		SNB 5	A4	3				
		HRS 3	A2	2				
				17*				
H&MS 11	ATSUGI	F8U 1E	G6	1				
		F4D 1	B	2				
		F4D 1	D5	10				
		F4D 1	G6	1				
		R4D 8	A2	1				
		F9F 8T	A4	2				
		F9F 8T	B	1				
				18*				
H&MS 12	IWAKUNI	A4D 2	B	2				
		R4D 8	A2	1				
		F9F 8T	A4	2				
		F9F 8T	B	1				
				6*				
H&MS 13	KANEOHE	F8U 1	R	3				
		FJ 4B	B	3				
		FJ 4B	D5	3				
		FJ 4B	E5	2				
		R5D 4R	A2	1				
		R4D 6	A2	1				
		F9F 8T	A4	1				
		F9F 8T	C9	1				
		F9F 8T	EN	1				
				16*				
H&MS 15	EL TORO	R4D 5	A2	1				
		F9F 8T	A4	3				
				4*				
H&MS 16	FUTEMA	R4D 8	A2	1				
		HUS 1	B	3				
		HUS 1	G6	1				
				5*				
MARS 37	EL TORO	R5D 5	A2	1				
		R4D 8	A2	1				
		R4D 6	A2	1				
		R4D 5	A2	1				
		F9F 8T	A6	5				
		SNB 5	A6	1				
				10*				
H&MS 33	EL TORO	R4D 6	A2	1				
		F9F 8T	A4	3				
				4*				
MARINE FIGHTER SQDNS								
VMF 232	KANEOHE	F8U 1E	A1	14				
		F8U 1E	C9	3				
		F8U 1E	D5	3				
				20*				
VMF 251	ATSUGI	F8U 2	R	1				
		F8U 1	B	3				
		F8U 1E	A1	12				
		F8U 1E	R	3				
		F8U 1E	D5	8				
				27*				
VMF 323	EL TORO	F8U 1	A1	17				
		F8U 1	D5	4				
		F8U 1	HF	1				
				22*				
VMF 334	EL TORO	F8U 1	A1	18				
		F8U 1	D5	2				
				20*				
VMF 451	EL TORO	F8U 2	A1	20				
		F8U 2	B	3				
		F8U 2	D5	1				
				24*				
MARINE ALL WEATHER FIGHTER SQDNS								
VMFAW 115	ATSUGI	F4D 1	A1	20				
				20*				
VMFAW 513	EL TORO	F4D 1	A1	18				
		F4D 1	B	19				
		F4D 1	D5	3				
				40*				
VMFAW 542	ATSUGI	F4D 1	A1	18				
				18*				
MARINE ATTACK SQDNS								
VMA 121	IWAKUNI	A4D 2	A1	17				
		A4D 2	B	2				
		A4D 2	D5	2				
				21*				
VMA 211	EL TORO	A4D 2N	A1	20				
		A4D 2N	B	3				
		A4D 1	A1	1				
				24*				
VMA 212	IWAKUNI	FJ 4B	A1	19				
		FJ 4B	G6	1				
				20*				
VMA 214	KANEOHE	FJ 4B	A1	18				
		FJ 4B	D5	3				
				21*				
VMA 223	EL TORO	FJ 4B	A1	17				
		FJ 4B	D5	4				
				21*				
VMA 311	EL TORO	A4D 2	A1	20				
				20*				
VMA 324	IWAKUNI	A4D 2	A1	16				
		A4D 2	B	5				
		A4D 2	D5	4				
				25*				
VMA 343	EL TORO	A4D 2N	A1	20				
				20*				
MARINE COMPOSITE PHOTOGRAPHIC SQDNS								
VMCJ 1	IWAKUNI	F8U 1P	A1	6				
		F8U 1R	B	8				
		F8U 1P	G6	1				
		F3D 2Q	A1	6				
		F3D 2Q	D5	1				
				16*				
VMCJ 3	EL TORO	F8U 1P	A1	8				
		F8U 1P	B	2				
		F8U 1P	D5	4				
		F3D 2Q	A1	7				
		F3D 2T2	A1	2				
				23*				
MARINE TRANSPORT SQDNS								
VMR 253	IWAKUNI	R5D 3	A2	4				
		R5D 3	D3	1				
		R5D 2	A2	3				
		R5D 2	D3	1				
		R4Q 2	A2	8				
		R4Q 2	D3	2				
				19*				
VMR 352	EL TORO	R5D 3	A2	9				
		R5D 2	A2	1				
		R4Q 2	A2	4				
				14*				

DECLASSIFIED

C[redacted]

TOTAL PROGRAM & NON-PROGRAM AIRCRAFT

TABLE 2 LOCATION OF AIRCRAFT INVENTORY AND PLANNED OPERATING ASSIGNMENTS

BY COMMAND AND UNIT

PAC UNIT	LOCATION	MODEL	INVENTORY STATUS	INVENTORY NO. ON BOARD	PLANNED OPT'G. ASSIGNMENTS 31 DEC 1960	31 MAR 1961	30 JUN 1961	30 SEP 1961
MARINE HELICOPTER TRANSPORT SQDNS								
HMRL 161	KANEOHE	OE 1	A2	3				
		HUS 1	A1	12				
		HUS 1	B	3				
				18*				
HMRL 162	ARD HORNET	HUS 1	A1	24				
				24*				
HMRL 163	SANTA ANA	HUS 1	A1	19				
				19*				
HMRL 361	SANTA ANA	HUS 1	A1	23				
				23*				
HMRL 362	FUTEMA	HUS 1	A1	24				
				24*				
HMRL 363	EL TORO	HRS 3	A1	11				
		HUS 1	A1	3				
				14*				
HMRM 462	SANTA ANA	HR2S 1	A1	13				
				13*				
MARINE OBSERVATION SQDNS								
VMO 2	SUKIRON	OE 1	A2	10				
		HOK 1	A2	10				
		HOK 1	G5	2				
				22*				
VMO 6	CAMP PENDLET	OE 2	A1	11				
		HOK 1	A1	6				
				17*				
OPERATIONAL TEST AND EVALUATION FORCE								
VX 4	POINT MUGU	F8U 2	B	1				
		F8U 2N	A9	2				
		F3H 2	A9	3				
		F3H 2	B	1				
		F4D 1	A9	1				
		A4D 2	A9	1				
		A4D 1	D5	1				
		F9F 8T	A6	1				
		F3D 2T2	A9	1				
		SNB 5	A6	1				
				13*				
VX 5	CHINA LAKE	A4D 2	A9	1				
		A4D 2	D5	1				
		A4D 2N	A9	4				
		A4D 1	A9	1				
		FJ 4B	A9	1				
		FJ 4B	B	2				
		F9F 8T	A6	1				
		SNB 5	A6	1				
				12*				

PAC UNIT	LOCATION	MODEL	INVENTORY STATUS	INVENTORY NO. ON BOARD	PLANNED OPT'G. ASSIGNMENTS 31 DEC 1960	31 MAR 1961	30 JUN 1961	30 SEP 1961
FLEET UTILITY AND DRONE CONTROL SQDNS								
VU 1	BARBERS PNT	FJ 4	A8	1				
		FJ 4	E5	4				
		F9F 6D	A8	1				
		FJ 3D	A8	7				
		FJ 3D	HF	1				
		FJ 3D2	A8	4				
		F9F 5KD	A8	5				
		AD 5	A8	4				
		TV 2D	A8	3				
		SNB 5P	A8	1				
		HUP 2	A8	1				
				32*				
VU 3	BROWN FIELD	FJ 3D2	A8	5				
		P2V 5FD	A8	2				
		JD 1D	A8	5				
		F9F 8T	B	2				
				14*				
VU 5	ATSUGI	FJ 4	A8	5				
		FJ 3D2	A8	2				
		JD 1	A8	3				
		F9F 8T	G6	1				
		SNB 5P	A8	1				
				12*				
DET A	CURI PNT	AD 5	A8	3				
		JD 1	A8	1				
				4*				
DET B	NAHA	FJ 3D2	A8	1				
		FJ 3D2	HF	1				
		F9F 5KD	A8	2				
		P2V 5FD	A9	1				
		P2V 5FD	B	1				
		SNB 5P	B	1				
		HUS 1A	A8	1				
				8*				
VU 7	BROWN FIELD	FJ 4	A8	12				
		FJ 4	B	8				
		R4D 5	A8	1				
		JD 1	A8	11				
		SNB 5P	A8	2				
				34*				

[redacted]

[redacted]

DECLASSIFIED

TOTAL PROGRAM & NON-PROGRAM AIRCRAFT

TABLE 2 LOCATION OF AIRCRAFT INVENTORY AND PLANNED OPERATING ASSIGNMENTS

BY COMMAND AND UNIT

PAC UNIT	LOCATION	MODEL	INVENTORY STATUS	INVENTORY NO. ON BOARD	PLANNED OPT'G. ASSIGNMENTS 31 DEC 1960	31 MAR 1961	30 JUN 1961	30 SEP 1961
FLEET BASES OVERSEAS								
NAS	AGANA	R5D 3	A2	1				
		UF 2	A2	2				
		UF 1	A2	1				
		SNB 5	A6	1				
		HUK 1	A2	2				
				7*				
NAS	ATSUGI	F8U 1	B	2				
		F11F 1	B	1				
		F3H 2	B	1				
		FJ 4B	B	1				
		AD 6	B	2				
		AD 5Q	EJ	1				
		R5D 3	D3	1				
		R4D 8	F1	1				
		UF 1	A2	3				
		UF 1	G6	1				
		F9F 8T	A6	6				
		SNB 5	A6	7				
		HRS 3	A2	2				
				29*				
NAS CUBI PNT	CUBI PNT	FJ 4B	B	1				
		AD 7	B	1				
		UF 2	A2	1				
		F9F 8T	A6	2				
		F9F 8T	B	1				
		SNB 5	A6	4				
		HUK 1	A2	1				
				11*				
NAF	NAHA	UF 1	A2	2				
		SNB 5	A6	2				
				4*				
NAF	OPPAMA	F8U 2	D5	1				
		F8U 1	I9	1				
		F8U 1E	D5	1				
		F4D 1	D5	1				
		A4D 2	D5	1				
		FJ 4B	D5	1				
		FJ 4B	G6	1				
		OE 1	B	1				
		SNB 5	B	1				
		SNB 5	D1	4				
		HOK 1	B	1				
		HOK 1	D1	1				
		HUS 1	B	1				
		HUS 1	D1	14				
		HUS 1	G6	2				
		HUK 1	D1	3				
		HUS 1A	D1	3				
		HUP 2	B	1				
		HUP 2	D1	2				
		HUP 2	G6	1				
				42*				
NAVSTA	SANGLEY PNT	R5D 2	A8	1				
		R4D 6	A8	2				
		UF 1	B	1				
		SNB 5	A6	1				
		HUK 1	A2	1				
				6*				
COMUSTDC	TAIWAN	R4D 8Z	A2	1				
				1*				
DET A 7TH FLT	TAIWAN	TF 1	A8	1				
				1*				
COMNAVFORJAPAN	YOKOSUKA	R4D 8	A2	1				
				1*				
COMNAVFORKOREA	SEOUL	SNB 5	A8	2				
				2*				
NAVAL BASES AND NAVAL AIR STATIONS								
NAS WHDBY IS	WHDBY ISLAND	P2V 7S	B	1				
				1*				
NAS ALAMEDA	ALAMEDA	F11F 1	C9	1				
		F3H 2	C9	1				
		FJ 3D	C9	3				
		FJ 3D2	D5	1				
		A3D 2	D5	1				
		JD 1	C9	1				
		F9F 8T	C9	1				
		HRS 3	C9	2				
				11*				
NAS NORTH ISL	NORTH ISLAND	F8U 1	G6	1				
		F8U 1E	H6	1				
		F3H 2	EE	2				
		S2F 2	B	1				
		P5M 1	B	1				
		TV 2	EJ	1				
				7*				
NAS MIRAMAR	MIRAMAR	F8U 2	B	1				
		F11F 1	B	1				
		FJ 4B	D5	1				
		HRS 3	A8	1				
				4*				
NAS MOFFETT	MOFFETT FLD	F8U 1	B	1				
		A4D 2N	B	5				
				6*				
FOURTEENTH NAVAL DISTRICT								
PMRFAC	KWAJALEIN	UF 2	A2	5				
				5*				
NAS 14 NAVDST	BARBERS PNT	R5D 3	A2	1				
		R4D 8	A2	1				
		TF 1	E5	1				
		~~US 1~~	~~B~~	~~1~~				
		UF 1	FA	1				
		F9F 8T	A6	2				
		F9F 8T	C9	1				
		F9F 8T	EN	1				
		SNB 5	A6	9				
		SNB 5P	B	1				
		HUK 1	A2	1				
		HUK 1	FA	1				
				21*				
NAVSTA 14 ND	MIDWAY	UF 2	A2	2				
		UF 2	A8	1				
		HUK 1	A8	1				
				4*				
SEVENTEENTH NAVAL DISTRICT								
NAVSTA 17 ND	ADAK	UF 2	A2	2				
				2*				
NAVSTA 17 ND	KODIAK	R5D 3	A2	2				
		UF 2	A2	1				
				3*				

[redacted]

DECLASSIFIED

[redacted]

TOTAL PROGRAM & NON-PROGRAM AIRCRAFT

TABLE 2 LOCATION OF AIRCRAFT INVENTORY AND PLANNED OPERATING ASSIGNMENTS

BY COMMAND AND UNIT

PAC UNIT	LOCATION	MODEL	INVENTORY STATUS	INVENTORY NO ON BOARD	PLANNED OPT'G. ASSIGNMENTS 31 DEC 1960	31 MAR 1961	30 JUN 1961	30 SEP 1961
CV AND AV UTILITY AIRCRAFT								
CVA 61 RANGER	ALAMEDA	TF 1	A2	1				
		TF 1	D5	1				
				2*				
LPH 5 PRINCETN	PT HUENEME	HRS 3	A1	1				
				1*				
LPH 6 THETIS B	LOS ANGELES	HRS 3	A6	1				
				1*				
CVA 31 RICHARD	ALAMEDA	TF 1	A2	1				
		TF 1	D5	1				
				2*				
CVS 33 KERSRGE	LONG BEACH	TF 1	A2	1				
				1*				
CVS 12 HORNET	BREMERTON	TF 1	A2	.				
				1*				
CVS 20 BENNING	SAN DIEGO	TF 1	A2	1				
				1*				
CVS 10 YORKTWN	BREMERTON	TF 1	A2	1				
				1*				
CVA 14 TCNDRGA	ALAMEDA	TF 1	A2	2				
				2*				
CVA 16 LEXIGTN	LOS ANGELES	TF 1	A2	1				
				1*				
CVA 19 HANCOCK	SAN DIEGO	TF 1	A2	1				
				1*				
CVA 34 ORISKNY	ALAMEDA	TF 1	A2	1				
				1*				
CVA 41 MIDWAY	ALAMEDA	TF 1	A2	1				
				1*				
CVA 43 CRL SEA	ALAMEDA	TF 1	A2	1				
				1*				
MARINE AIR FMF & FORCE AVIATION HQTRS SQDN								
HHS AFMFPAC	EL TORO	R5D 4R	A8	1				
		R4D 8	A6	1				
		R4Y 1	A8	1				
		F9F 8T	A6	2				
		SNB 5	A6	1				
				6*				
MARINE FLEET TRAINING SQDNS								
VMT 2	EL TORO	F9F 8T	A4	21				
		F9F 8T	D5	2				
				23*				

PAC UNIT	LOCATION	MODEL	INVENTORY STATUS	INVENTORY NO. ON BOARD	PLANNED OPT'G. ASSIGNMENTS 31 DEC 1960	31 MAR 1961	30 JUN 1961	30 SEP 1961
FLT BASES OVERSEAS USMC								
MCAS 14 ND	KANEOHE	R4D 6	A2	1				
		F9F 8T	A6	1				
		F9F 8T	B	1				
		F9F 8T	C9	1				
		SNB 5	A6	2				
		HRS 3	A2	2				
				8*				
MCAF FUTEMA	OKINAWA	SNB 5	A6	2				
				2*				
MCAF IWAKUNI	IWAKUNI	UF 1	A2	1				
		UF 1	B	1				
		SNB 5	A6	2				
				4*				
NAVAL ATTACHES AND MISSIONS PAC								
ATT DJAKARTA	JAVA	R4D 6	A8	1				
				1*				
ATT CANBERRA	AUSTRALIA	R4D 6	A8	1				
				1*				
MAAG BANGKOK	THAILAND	SNB 5	A6	1				
				1*				
MAAG SAIGON	VIETNAM	R4D 5	A8	1				
				1*				
NAVSECMAAG	TAIWAN	R4D 5	A8	1				
				1*				
PROGRAM OPERATING				2114				
OPERATIONAL POOL				426				
TOTAL PROGRAM				2540				
NON PROGRAM (INCLUDING DRONES)				1				
TOTAL INVENTORY				2541				

[redacted]

[redacted]

TOTAL PROGRAM & NON-PROGRAM AIRCRAFT DECLASSIFIED

TABLE 2 LOCATION OF AIRCRAFT INVENTORY AND PLANNED OPERATING ASSIGNMENTS

BY COMMAND AND UNIT

NABS UNIT	LOCATION	MODEL	INVENTORY STATUS	INVENTORY NO. ON BOARD	PLANNED OPT'G. ASSIGNMENTS 31 DEC 1960	31 MAR 1961	30 JUN 1961	30 SEP 1961
NAVAL AIR BASES								
PAC MISSLE RNG	POINT MUGU	F8U 1P	A8	1				
		~~F8U 1D~~	~~A9~~	~~2~~				
		F9F 6D	A9	2				
		FJ 3D	A9	1				
		FJ 3D	D5	1				
		FJ 3D2	A9	4				
		F9F 5KD	A9	2				
		AD 5Q	A9	2				
		S2F 1	A9	3				
		S2F 1	D5	1				
		P2V 5FD	A9	1				
		WV 2	A9	3				
		R7V 1	A9	1				
		R5D 2	A8	1				
		R5D 2	G5	1				
		R4D 5	A8	1				
		TV 2D	A9	2				
		TV 2KD	A9	1				
		SNB 5	A6	1				
		SNB 5P	A8	7				
		T 28BD	A9	4				
		HUS 1A	A8	1				
		F9F 6K2	A8	1				
		F9F 6K2	A9	4				
		F9F 6K	A8	3				
		F9F 6K	A9	15				
		F6F 5K	A8	1				
		F6F 5K	A9	1				
		P4Y 2K	A8	4				
				66*				
DET	KANEOHE	HRS 3	A9	4				
				4*				
FIRST NAVAL DISTRICT								
NAS 1 NAV DST	QUONSET PNT	R4D 8	A8	1				
		R4Y 1	A8	1				
		UF 2	A8	1				
		T2V 1	A6	3				
		T2V 1	D5	2				
		T2V 1	Y	1				
		SNB 5	A6	14				
		SNB 5P	A8	1				
		HUP 2	A6	1				
		HUP 2	A8	1				
		HUP 2	G6	1				
				27*				
NAS 1 NAV DST	BRUNSWICK	P2V 5FS	A9	1				
		R4D 5	A8	1				
		UF 1	A8	1				
		SNB 5	A6	1				
		HUP 2	A8	1				
				5*				
NADU	SO WEYMOUTH	R4D 8	A8	1				
		SNB 5	A8	1				
				2*				
THIRD NAVAL DISTRICT								
NTDC	PORT WASHNGT	SNB 5	A6	1				
				1*				
FOURTH NAVAL DISTRICT								
NAS 4 NAV DST	JOHNSVILLE	R4D 6	A6	1				
		UO 1	A6	1				
		SNB 5	A6	5				
				7*				
NAS 4 NAV DST	LAKEHURST	R4D 6	A8	1				
		SNB 5	A6	2				
				3*				
FIFTH NAVAL DISTRICT								
NAS 5 NAV DST	NORFOLK	S2F 2	D5	1				
		S2F 1	A5	1				
		R5D 3	A8	1				
	(INCLUDING BWMR)	R4D 8	A8	3				
		R4D 8Z	A8	1				
		R4D 5Z	A8	1				
		R4Y 1	A2	1				
		TF 1	A8	1				
		UF 2	A8	1				
		SNB 5	A6	21				
		SNB 5P	A8	1				
		T 28B	A8	8				
				41*				
NAS 5 NAV DST	OCEANA	R4D 8	A8	1				
		R4D 5	A8	1				
		T2V 1	A6	7				
		TV 2	A6	1				
		SNB 5	A8	4				
		HUP 2	A8	2				
				16*				

Planned Assignments of Table 2 are omitted from this issue pending program review.

NABS UNIT	LOCATION	MODEL	INVENTORY STATUS	INVENTORY NO. ON BOARD	PLANNED OPT'G. ASSIGNMENTS 31 DEC 1960	31 MAR 1961	30 JUN 1961	30 SEP 1961
SIXTH NAVAL DISTRICT								
NAS 6 NAV DST	JACKSONVILLE	R4D 8	A8	2				
		R4D 6	A6	1				
		R4D 6	A8	1				
		R4Y 1	A8	1				
		UF 1	A8	1				
		UO 1	A6	2				
		TV 2	A6	5				
		SNB 5	A6	5				
		HOK 1	A8	1				
		HUP 2	A8	2				
				21*				
NAS 6 NAV DST	KEY WEST	R5D 3	A8	1				
		UF 1	A8	1				
		TV 2	A6	2				
		SNB 5	A6	1				
		HUP 2	A8	1				
				6*				
NAVSTA	MAYPORT	TV 2	A6	1				
		SNB 5	A6	1				
		HUP 2	A8	1				
				3*				
NAS 6 NAV DST	SANFORD	R4D 6	A8	1				
		R4D 5	A8	1				
		~~TV 2~~	~~A6~~	~~1~~				
		SNB 5	A6	2				
		SNB 5	A8	1				
		HUP 2	A8	1				
				7*				
NAS 6 NAV DST	CECIL FIELD	R4D 6	A2	1				
		T2V 1	A6	5				
		SNB 5	A6	3				
		HUP 2	A8	1				
				10*				
EIGHTH NAVAL DISTRICT								
NASWF	KIRTLAND AFB	R4D 8	A8	1				
				1*				
NINTH NAVAL DISTRICT								
COMNAVCONAD	COLORADO SPR	R4D 8	A8	1				
		TV 2	A8	1				
				2*				
NAVCRUIT STA	DENVER	SNB 5	A6	2				
				2*				
ELEVENTH NAVAL DISTRICT								
U S NAV PAR FAC	EL CENTRO	R4D 6	A9	1				
				1*				
NAF 11 NAV DST	CHINA LAKE	R4D 8	A9	1				
		R4D 6	A9	1				
		HRS 3	A9	1				
				3*				
NAS 11 NAV DST	NORTH ISLAND	R4D 8	A8	1				
		R4D 6	A8	1				
		R4D 5	A8	1				
	(INCLUDING BWMR)	R4Y 1	A8	1				
		UO 1	A8	2				
		TV 2	A6	10				
		SNB 5	A6	9				
		SNB 5P	A6	1				
		T 28B	A6	4				
				30*				
NAF 11 NAV DST	LITCHFLD PRK	R4D 6	A7	1				
		SNB 5	A6	1				
				2*				
NAS 11 NAV DST	MIRAMAR	R4D 8	A8	1				
		R4D 5	A8	1				
		TF 1	A8	1				
		TF 1	D5	1				
		T2V 1	A6	4				
		T2V 1	F5	2				
		SNB 5	A6	2				
		HUP 2	HF	1				
				13*				
NAS 11 NAV DST	POINT MUGU	TV 2	A6	4				
		SNB 5	A6	4				
		HUP 2	A8	2				
				10*				
NMF	PNT ARGUELLO	TV 2	A6	1				
		SNB 5	A6	1				
		HRS 3	A8	2				
				4*				

[redacted]

DECLASSIFIED

[redacted]

TOTAL PROGRAM & NON-PROGRAM AIRCRAFT

TABLE 2 LOCATION OF AIRCRAFT INVENTORY AND PLANNED OPERATING ASSIGNMENTS

BY COMMAND AND UNIT

NABS UNIT	LOCATION	MODEL	INVENTORY STATUS	INVENTORY NO. ON BOARD	PLANNED OPT'G. ASSIGNMENTS 31 DEC 1960	31 MAR 1961	30 JUN 1961	30 SEP 1961
NAAS 11 NAVDST	BROWN FIELD	SNB 5	A6	1				
				1*				
NAAS 11 NAVDST	REAM FIELD	SNB 5	A6	1				
				1*				
TWELFTH NAVAL DISTRICT								
NAS 12 NAV DST	ALAMEDA	R5D 3	A2	1				
		R4D 8	A8	3				
		TF 1	A2	4				
		UF 1	A8	1				
		UO 1	A8	2				
		TV 2	A6	7				
		SNB 5	A6	5				
		SNB 5P	A8	1				
		HUP 2	A2	1				
		HUP 2	X	1				
				26*				
NAAS 12 NAVDST	FALLON	R5D 3	A8	1				
		TV 2	A6	1				
		TV 2	A8	1				
		HRS 3	A8	2				
				5*				
NAS 12 NAV DST	MOFFETT FLD	TF 1	A2	1				
		TV 2	A6	2				
		SNB 5	A6	5				
		HUP 2	A8	2				
				10*				
NAF 12 NAVDST	MONTEREY	AD 5	A4	4				
		T2J 1	A6	6				
		SNB 5	A6	25				
		T 28B	A6	11				
		HUP 2	G5	1				
				47*				
THIRTEENTH NAVAL DISTRICT								
NAS 13 NAV DST	WHIDBY ISLAND	R5D 2	A2	1				
		R4D 8	A8	1				
		R4D 5	A8	1				
		TF 1	A2	1				
		UF 2	A2	1				
		TV 2	A6	2				
		SNB 5	A6	3				
		SNB 5P	A8	1				
		HO4S 3	A2	1				
		HRS 3	A2	1				
				13*				
POTOMAC RIVER NAVAL COMMAND								
NAS ANACOSTIA	ANACOSTIA	R5D 4R	A8	2				
		R5D 2Z	A8	1				
		R4Y 2	A8	1				
		R4Y 1	A8	3				
		R4Y 1Z	A8	1				
		UO 1	A8	4				
		T2V 1	A6	7				
		SNB 5	A6	46				
		SNB 5P	A8	2				
		T 28B	A6	11				
				78*				
NWL	DAHLGREN	SNB 5	A8	1				
				1*				
NAS PTXNT RIV	PTXNT RIVER	WV 2	Y	1				
		R5D 4R	A9	1				
		R4D 5	A8	1				
		UF 1	A2	1				
		T2V 1	A6	5				
		T2V 1	D5	1				
		SNB 5	A6	3				
		HRS 3	A8	1				
				14*				
SEVERN RIVER NAVAL COMMAND								
NAF ANNAPOLIS	ANNAPOLIS	UF 1	A6	6				
		UF 1T	A6	4				
		HUP 2	A8	1				
				11*				
BUWEPS INSPECTORS AND REPRESENTATIVES								
BWGR CEN DIST	URBT-BAT AFB	R4D 8	A8	1				
		SNB 5	A6	2				
				3*				
BWGR WSTRN DST	EL SEGUNDO	R4D 8	A8	1				
		SNB 5	A8	1				
				2*				
BWR AKRON	AKRON	SNB 5	A6	1				
				1*				
BWR BALTIMORE	BALTIMORE	SNB 5	A8	1				
				1*				
BWR BUFFALO	BUFFALO	SNB 5	A6	1				
				1*				
BWR BURBANK	BURBANK	SNB 5	A8	1				
				1*				
BWR COLUMBUS	COLUMBUS	SNB 5	A6	2				
				2*				
BWR EST HRTFRD	EST HARTFORD	SNB 5	A8	1				
				1*				
BWR EL SEGUNDO	EL SEGUNDO	SNB 5	A8	1				
				1*				
BWR ST LOUIS	ST LOUIS	SNB 5	A8	1				
				1*				
BWR TETERBORO	TETERBORO	SNB 5	A8	1				
				1*				
AVIONICS FAC	INDIANAPOLIS	SNB 5	A8	1				
				1*				
MARINE CORPS BASES AND AIR STATIONS								
HMX 1	QUANTICO	HOK 1	A9	4				
		HUS 1	A9	15				
		HUS 1Z	A9	3				
		HUS 1Z	D5	1				
		HR2S 1	A9	2				
				25*				
MCAAS	YUMA	R4D 8	A8	1				
		R4D 6	A8	1				
		TV 2	A6	3				
		SNB 5	A6	1				
		HRS 3	A8	2				
				8*				
MCAS SO&ES	EL TORO	R4D 8	A8	2				
		TV 2	A6	1				
		SNB 5	A6	6				
		HRS 3	A8	2				
				11*				
MCAS SO&ES	CHERRY POINT	AD 5	A6	1				
		R5D 3	A8	1				
		R4D 8	A8	1				
		R4D 6	A8	1				
		TV 2	A6	3				
		SNB 5	A6	2				
		HRS 3	A8	2				
				11*				
MCAS AES 12	QUANTICO	AD 5	A8	2				
		R4D 8	A8	2				
		SNB 5	A6	6				
		SNB 5P	A8	1				
		T 28B	A6	6				
		T 28B	A8	1				
				18*				
MCAF	NEW RIV JAX	R4D 8	A8	1				
		SNB 5	A6	4				
				5*				
HQ MC FLT SECT	ANACOSTIA	R5D 4R	A8	1				
		R4D 8Z	A8	1				
		R4Y 2	A8	1				
		UO 1	A8	1				
		SNB 5	A6	5				
		T 28B	A6	7				
				16*				
MCAS	BEAUFORT	F8U 1	ER	1				
		F8U 1	Y	1				
		R4D 8	A8	1				
		R4D 6R	G5	1				
		TV 2	G7	1				
		SNB 5	A8	1				
		HRS 3	A8	2				
				8*				
PROGRAM OPERATING				562				
OPERATIONAL POOL				21				
TOTAL PROGRAM				583				
NON PROGRAM (INCLUDING DRONES)				29				
TOTAL INVENTORY				612				

[redacted]

DECLASSIFIED

[redacted]

TOTAL PROGRAM & NON-PROGRAM AIRCRAFT

TABLE 2 LOCATION OF AIRCRAFT INVENTORY AND PLANNED OPERATING ASSIGNMENTS

BY COMMAND AND UNIT

NATRA UNIT	LOCATION	MODEL	INVENTORY STATUS	INVENTORY NO. ON BOARD	PLANNED OPT'G. ASSIGNMENTS 31 DEC 1960	31 MAR 1961	30 JUN 1961	30 SEP 1961
NAVAL AIR BASIC TRAINING COMMAND								
BTG 7	MEMPHIS	T2J 1	A3	10				
		T2V 1	A3	3				
		SNB 5	A6	2				
		T 28B	A3	1				
		T 28C	A3	1				
				17*				
TRARON 7	KINGSVILLE	T2J 1	A3	13				
		T2J 1	H6	22				
				35*				
NAS NABTC	MERIDIAN	T 34B	A6	1				
				1*				
NAAS NABTC	SAUFLEY FLD	SNB 5	A6	3				
		T 34B	A3	122				
		T 28B	A6	8				
		T 28C	A3	46				
				179*				
TRARON 1	SAUFLEY FLD	T 34B	A3	22				
		T 34B	B	4				
		T 34B	G6	1				
				27*				
TRARON 5	SAUFLEY FLD	T 28C	A3	4				
				4*				
NAAS NABTC	WHITING FLD	SNB 5	A3	12				
		SNB 5	A6	3				
		T 28B	A3	136				
		T 28B	A6	5				
		T 28B	G6	1				
		T 28C	A3	74				
		T 28C	G6	1				
				232*				
TRARON 2	WHITING FLD	T 28B	A3	12				
		T 28C	A3	18				
				30*				
TRARON 3	WHITING FLD	T 28B	A3	20				
		T 28B	G6	1				
		T 28C	A3	5				
				26*				
TRARON 6	WHITING FLD	UC 1	A4	4				
		SNB 5	A3	13				
				17*				
HTG 1	ELLYSON FLD	SNB 5	A6	3				
		T 28B	A6	2				
		HO4S 3	A4	16				
		HUP 2	A4	4				
		HTL 6	A4	22				
				47*				
HTG 8	ELLYSON FLD	HO4S 3	A4	2				
		HUP 2	G6	1				
		HTL 6	A4	8				
				11*				
NAS NARTC	PENSACOLA	F11F 1	A4	1				
		F11F 1	D5	4				
		F11F 1	G5	1				
		AD 5	A8	1				
		S2F 1	A3	1				
		S2F 1	A5	2				
	(INCLUDING BWMR)	R5D 4R	A8	1				
		R5D 3Z	A8	1				
		R4D 8	A8	1				
		R4Y 1	A8	1				
		UF 1	A8	2				
		T2J 1	A3	32				
		T2J 1	A4	2				
		T2V 1	A5	3				
		T2V 1	D5	1				
		F9F 8T	A4	1				
		SNB 5	A3	2				
		SNB 5	A5	3				
		SNB 5	A6	6				
		SNB 5	A8	4				
		SNB 5P	A8	1				
		T 34B	A3	1				
		T 34B	A4	3				
		T 34B	A5	5				
		T 28B	A3	10				
		T 28B	A4	2				
		T 28B	A5	5				
		T 28B	A6	8				
		HRS 3	A8	2				
		HUP 2	A8	1				
				108*				
CVS 36ANTETAM	PENSACOLA	SNB 5	A6	1				
				1*				
TRARON 4	PENSACOLA	T2J 1	A3	14				
		T2J 1	D5	13				
		T2J 1	G5	1				
		T2J 1	G6	4				
		T2J 1	H6	26				
				58*				

Planned Assignments of Table 2 are omitted from this issue pending program review.

NATRA UNIT	LOCATION	MODEL	INVENTORY STATUS	INVENTORY NO. ON BOARD	PLANNED OPT'G. ASSIGNMENTS 31 DEC 1960	31 MAR 1961	30 JUN 1961	30 SEP 1961
NAVAL AIR ADVANCED TRAINING COMMAND								
NAAS NAATC	KINGSVILLE	F11F 1	A3	27				
		F9F 8B	A3	39				
		R4D 6	A8	1				
		T2J 1	A3	20				
		F9F 8T	A3	27				
		SNB 5	A6	2				
		HRS 3	A8	2				
		HUP 2	A8	1				
				119*				
TRARON 21	KINGSVILLE	F9F 8B	A3	1				
		F9F 8B	G5	1				
		F9F 8B	G6	1				
		F9F 8T	A3	11				
		F9F 8T	D5	3				
		F9F 8T	Y	1				
				18*				
TRARON 22	KINGSVILLE	F9F 8B	A3	1				
		F9F 8T	A3	6				
		F9F 8T	D5	2				
				9*				
TRARON 23	KINGSVILLE	F11F 1	A3	4				
		F11F 1	B	1				
		F11F 1	D5	4				
				9*				
TRARON 30	CRPS CHRISTI	AD 6	A3	13				
		T 28B	A3	9				
				22*				
TRARON 31	CRPS CHRISTI	P2V 6T	B	4				
		SNB 5	A3	1				
		T 34B	A8	4				
				9*				
TRARON 29	CRPS CHRISTI	P2V 6T	A5	4				
				4*				
NAS NAATC	CRPS CHRISTI	AD 6	A3	9				
		AD 5	A3	4				
		AD 5N	A3	3				
		S2F 1	A3	2				
		S2F 1T	A3	16				
		P2V 6T	B	1				
		R5D 2	A8	1				
		R5D 1Z	A8	1				
		R4D 8	A8	8				
		T2V 1	A6	3				
		T2V 1	B	2				
		SNB 5	A6	6				
		SNB 5P	A8	1				
		T 34B	A6	2				
		R4D 7	A5	5				
		HRS 3	A8	2				
				66*				
TRARON 28	CRPS CHRISTI	S2F 1	A3	5				
		S2F 1	D5	1				
		S2F 1T	A3	21				
		S2F 1T	D5	2				
		S2F 1T	G6	3				
		S2F 1T	H6	6				
				38*				
NAAS NAATC	CHASE	F11F 1	A3	18				
		F9F 8B	A3	41				
		R4D 6	A8	1				
		F9F 8T	A3	16				
		SNB 5	A6	2				
		HRS 3	A8	1				
		HUP 2	A8	1				
				80*				
TRARON 24	CHASE	F9F 8T	A3	9				
		F9F 8T	D5	2				
		F9F 8T	G6	1				
				12*				
TRARON 25	CHASE	F9F 8T	A3	19				
		F9F 8T	D5	3				
				22*				
TRARON 26	CHASE	F11F 1	A3	8				
		F11F 1	D5	5				
		F9F 8T	A3	1				
				14*				
NAAS NAATC	PORT ISABEL	SNB 5	A8	1				
		HUP 2	A8	2				
				3*				

[redacted]

DECLASSIFIED

[redacted]

TOTAL PROGRAM & NON-PROGRAM AIRCRAFT

TABLE 2 LOCATION OF AIRCRAFT INVENTORY AND PLANNED OPERATING ASSIGNMENTS

BY COMMAND AND UNIT

NATRA UNIT	LOCATION	MODEL	INVENTORY STATUS	INVENTORY NO. ON BOARD	PLANNED OPT'G. ASSIGNMENTS 31 DEC 1960	31 MAR 1961	30 JUN 1961	30 SEP 1961
NAAS NAATC	NEW IBERIA	S2F 1T	A3	29				
		S2F 1T	D5	1				
		SNB 5	A6	1				
		SNB 5	G6	1				
		T 34B	A6	1				
		HRS 3	A8	2				
				35*				
TRARON 27	NEW IBERIA	S2F 1	A3	1				
		S2F 1T	A3	9				
		S2F 1T	D5	3				
		S2F 1T	G6	1				
				14*				
NAVAL AIR TECHNICAL TRAINING COMMAND								
NATECHTRAU	LAKEHURST	R4D 7	A4	1				
				1*				
NATECHTRAU	OLATHE	T2J 1	A5	5				
		SNB 5	A5	4				
		T 34B	A5	7				
				16*				
NATECHTRAU	PENSACOLA	F9F 8P	A4	8				
		F9F 8T	A4	2				
		SNB 5P	A5	6				
		T 28B	A6	1				
				17*				
NATECHTRAU	PHILADELPHIA	SNB 5	A6	1				
				1*				
NATECHTRACEN	MEMPHIS	SNB 5	A6	2				
				2*				

NATRA UNIT	LOCATION	MODEL	INVENTORY STATUS	INVENTORY NO. ON BOARD	PLANNED OPT'G. ASSIGNMENTS 31 DEC 1960	31 MAR 1961	30 JUN 1961	30 SEP 1961
NAS	GLYNCO	R4D 8	A8	1				
		SNB 5	A8	5				
		HRS 3	A8	1				
				7*				
NAVCICOFFSCOL	GLYNCO	FJ 4	A4	36				
		FJ 4	B	4				
		FJ 4	EN	1				
		S2F 1	A5	4				
		WV 2	A4	6				
		T2V 1	A4	1				
		T2V 1	D5	2				
		F3D 2T2	A5	2				
				56*				
NAS	MEMPHIS	R4D 8	A8	2				
		SNB 5	A6	6				
		SNB 5P	A8	2				
		T 28B	A6	3				
		HRS 3	A8	1				
				13*				
PROGRAM OPERATING				1243				
OPERATIONAL POOL				137				
TOTAL PROGRAM				1380				
NON PROGRAM (INCLUDING DRONES)								
TOTAL INVENTORY				1380				

NART

U S NAVAL RESERVE AIRCRAFT

Planned Assignments of Table 2 are omitted from this issue pending program review.

NART UNIT	LOCATION	MODEL	INVENTORY STATUS	INVENTORY NO. ON BOARD
NARTU	ANACOSTIA	AD 5	A4	11
		AD 5	B	1
		AD 5N	A4	4
		S2F 1	A4	11
		S2F 1	B	1
		S2F 1	D5	1
		P2V 5F	A4	3
		P2V 5F	D5	2
		R4D 5	A4	2
		R4D 6R	A4	1
		SNB 5	A4	3
				40*
NAS NART	ATLANTA	AD 5	A4	12
		AD 5	B	1
		AD 5N	A4	3
		P2V 5F	A4	5
		P2V 5F	D5	1
		R5D 3	A4	1
		R4D 8	A4	3
		SNB 5	A4	2
				28*
NAS NART	DALLAS	FJ 3	A4	6
		FJ 3	D5	1
		FJ 3M	A4	25
		FJ 3M	D5	1
		P2V 5F	A4	2
		P2V 4	A4	3
		R5D 3	A4	1
		R5D 2	A4	1
		R5D 4R	A4	1
		T2V 1	A4	4
		T2V 1	B	1
		SNB 5	A4	2
		SNB 5P	A4	1
		HUP 2	A4	5
				54*
NAS NART	GLENVIEW	F9F 8	A4	6
		F9F 8	B	2
		F9F 8B	A4	10
		F9F 8B	B	1
		S2F 1	A4	10
		S2F 1	D5	3
		P2V 6	A4	7
		P2V 6	D5	2
		P2V 6F	A4	1
		P2V 5F	A4	2
		R5D 3	A4	3
		R5D 2	A4	1
		R5D 4R	A8	2
		R4Y 1	A8	3
		F9F 8T	A4	4
		SNB 5	A4	4
		SNB 5	A8	1
		SNB 5P	A4	1
		HSS 1	A4	2
				65*

NART

NART UNIT	LOCATION	MODEL	INVENTORY STATUS	INVENTORY NO. ON BOARD
NAS NART	GROSSE ILE	AD 5	A4	10
		AD 5N	A4	3
		S2F 1	A4	8
		S2F 1	D5	3
		P2V 5F	A4	6
		R4D 8	A4	3
		SNB 5	A4	3
		HUP 2	A4	9
				45*
NARTU	JACKSONVILLE	F9F 8B	A4	15
		S2F 1	A4	9
		S2F 1	B	2
		P2V 5F	A4	5
		P2V 5F	D5	1
		R5D 3	A4	2
		R5D 2	A4	1
		R4D 6	A4	1
		F9F 8T	A4	2
		HSS 1	A4	3
				41*
NARTU	LAKEHURST	S2F 2	A4	3
		S2F 1	A4	6
		S2F 1	B	2
		S2F 1	G5	1
		SNB 5	A4	1
		HUP 2	A4	3
				16*
NAS NART	LOS ALAMITOS	F9F 8	A4	3
		A4D 1	B	26
		F9F 8B	A4	17
		F9F 8B	B	1
		F9F 8B	G5	1
		S2F 2	A4	4
		S2F 2	B	2
		S2F 1	A4	17
		S2F 1	B	5
		P2V 5F	A4	7
		P2V 5F	D5	2
		R5D 3	A4	3
		TV 2	A4	1
		F9F 8T	A4	2
		F9F 8T	G5	1
		SNB 5	A4	6
		R4D 5S	A4	1
		HSS 1	A4	3
				102*

[redacted]

[redacted]

TOTAL PROGRAM & NON-PROGRAM AIRCRAFT

DECLASSIFIED

TABLE 2 LOCATION OF AIRCRAFT INVENTORY AND PLANNED OPERATING ASSIGNMENTS

BY COMMAND AND UNIT

NART UNIT	LOCATION	MODEL	INVENTORY STATUS	INVENTORY NO ON BOARD	PLANNED OPT'G. ASSIGNMENTS 31 DEC 1960	31 MAR 1961	30 JUN 1961	30 SEP 1961
NARTU	MEMPHIS	FJ 4	A4	16				
		FJ 4	B	5				
		P2V 5F	A4	3				
		P2V 4	A4	2				
		P2V 4	G6	1				
		R5D 2	A4	2				
		R4D 6	A4	1				
		P2V-1	A4	8				
		TV 2	A4	1				
		SNB 5	A4	1				
				34*				
NAS NART	MINNEAPOLIS	AD 5	A4	12				
		AD 5N	A4	3				
		P2V 5F	A4	8				
		R5D 3	A4	1				
		R5D 2	A4	2				
		SNB 5	A4	2				
		HUP 2	A4	5				
				33*				
NAS NART	NEW ORLEANS	FJ 4B	B	2				
		F9F 8B	A4	15				
		F9F 8B	G5	1				
		S2F 2	A4	2				
		S2F 1	A4	7				
		S2F 1	B	2				
		S2F 1	G6	1				
		R4D 8	A4	2				
		F9F 8T	A4	3				
		SNB 5	A4	2				
		HSS 1	A4	2				
				39*				
NAS NART	NEW YORK	FJ 3	A4	8				
		FJ 3	B	10				
		FJ 3	D5	1				
		FJ 3M	B	1				
		FJ 4B	A4	6				
		FJ 4B	B	2				
		FJ 4B	D5	9				
		S2F 2	A4	3				
		S2F 1	A4	15				
		S2F 1	B	2				
		S2F 1	D5	2				
		P2V 5F	A4	8				
		P2V 5F	D5	1				
		R5D 3	A4	1				
		R5D 2	A4	1				
		R5D 4R	A4	1				
		TF 1	A8	1				
		T2V 1	A4	3				
		SNB 5	A4	3				
		SNB 5	A8	2				
		HSS 1	A4	3				
				83*				
NAPTU	NORFOLK	F2H 4	A4	10				
		S2F 1	A4	9				
		S2F 1	B	1				
		S2F 1	D5	1				
		S2F 1	G5	1				
		R5D 3	A4	1				
		R5D 2	A4	1				
		R4D 5	A4	1				
		T2V 1	A4	2				
		SNB 5	A4	1				
				28*				
NAS NART	OAKLAND	F2H 4	A4	19				
		F2H 3	A4	9				
		A4D 1	A4	9				
		S2F 2	A4	3				
		S2F 2	D5	1				
		S2F 1	A4	15				
		S2F 1	D5	2				
		P2V 5F	A4	8				
		P2V 5F	D5	1				
		R5D 3	A4	1				
		R5D 4R	A4	1				
		TV 2	A4	5				
		SNB 5	A4	1				
		SNB 5P	A4	1				
		HSS 1	A4	1				
				77*				
NAS NART	OLATHE	F9F 8	A4	9				
		F9F 8	G5	1				
		F9F 8B	A4	8				
		F9F 8B	B	2				
		P2V 6	A4	5				
		P2V 6	D5	1				
		P2V 5F	A4	1				
		R5D 3	A4	2				
		R5D 2	A4	1				
		F9F 8T	A4	3				
		F9F 8T	G5	1				
		SNB 5	A4	2				
				36*				
NAS NART	SEATTLE	AD 5	A4	11				
		AD 5	X	1				
		AD 5N	A4	4				
		S2F 1	A4	10				
		P2V 5F	A4	4				
		P2V 5F	D5	1				
		P2V 5F	G6	1				
		R5D 3	A4	2				
		R5D 2	A4	1				
		SNB 5	A4	3				
		HSS 1	A4	3				
				41*				
NAS NART	SO WEYMOUTH	FJ 3	A4	9				
		FJ 3	D5	2				
		FJ 3	Y	1				
		FJ 3M	A4	1				
		FJ 3M	D5	3				
		S2F 2	A4	5				
		S2F 1	A4	13				
		S2F 1	B	1				
		S2F 1	D5	3				
		P2V 5F	A4	5				
		R5D 3	A4	1				
		R5D 2	A4	2				
		TV 2	A4	2				
		SNB 5	A4	2				
		HSS 1	A4	3				
				53*				
NAS NART	WILLOW GROVE	FJ 3	A4	12				
		FJ 3	D5	2				
		FJ 3M	A4	4				
		S2F 2	A4	4				
		S2F 2	B	1				
		S2F 1	A4	14				
		S2F 1	B	3				
		S2F 1	G5	1				
		S2F 1	G6	1				
		P2V 5F	A4	8				
		P2V 5F	D5	1				
		R5D 3	A4	2				
		R5D 2	A4	1				
		T2V 1	A4	4				
		SNB 5	A4	2				
		SNB 5P	A4	1				
		R4D 6S	A4	1				
		HUP 2	A4	4				
				63*				
PROGRAM OPERATING				739				
OPERATIONAL POOL				139				
TOTAL PROGRAM				878				
NON PROGRAM (INCLUDING DRONES)								
TOTAL INVENTORY				878				

[redacted]

DECLASSIFIED

[redacted]

TOTAL PROGRAM & NON-PROGRAM AIRCRAFT

TABLE 2 **LOCATION OF AIRCRAFT INVENTORY AND PLANNED OPERATING ASSIGNMENTS**

BY COMMAND AND UNIT

RDT&E UNIT	LOCATION	MODEL	INVENTORY STATUS	INVENTORY NO. ON BOARD	PLANNED OPT'G. ASSIGNMENTS 31 DEC 1960	31 MAR 1961	30 JUN 1961	30 SEP 1961
RDT&E AIRCRAFT					Planned Assignments of Table 2 are omitted from this issue pending program review.			
		F8U 2	A9	3				
		F8U 2	D5	1				
		F8U 2	T	1				
				5*				
		F8U 1	A9	2				
		F8U 1	D5	1				
		F8U 1	T	3				
				6*				
		F8U 1E	A9	1				
				1*				
		F11F 1	A9	3				
		F11F 1	D5	2				
		F11F 1	T	2				
		F11F 1	U	1				
				8*				
		F11F 1F	T	1				
				1*				
		F9F 8	A9	2				
				2*				
		F2H 2	T	1				
				1*				
		FJ 4	A9	3				
		FJ 4	T	1				
				4*				
		FJ 3	A9	3				
		FJ 3	D5	1				
				4*				
		F8U 2N	T	3				
				3*				
		F3H 2	A9	8				
		F3H 2	D5	1				
		F3H 2	T	2				
				11*				
		F3H 2N	A9	3				
		F3H 2N	T	1				
				4*				
		F4H 1	T	11				
		F4H 1	U	2				
				13*				
		F3D 2	A9	2				
		F3D 2	T	2				
				4*				
		F3D 2M	T	1				
				1*				
		F3D 1	T	1				
		F3D 1	U	1				
				2*				
		F4D 1	A9	11				
		F4D 1	T	1				
				12*				
		F8U 1P	D5	1				
		F8U 1P	T	1				
				2*				
		F9F 8P	A9	1				
		F9F 8P	T	1				
				2*				
		FJ 3D2	A9	4				
				4*				
		A4D 2	A9	4				
		A4D 2	T	1				
				5*				
		A4D 2N	A9	4				
		A4D 2N	T	5				
				9*				
		A4D 1	A9	5				
		A4D 1	D5	1				
		A4D 1	T	1				
				7*				
		FJ 4B	A9	5				
		FJ 4B	D5	1				
				6*				
		F9F 8B	A9	2				
		F9F 8B	TR	1				
				3*				
		A3D 2P	A9	1				
		A3D 2P	T	2				
				3*				
		A3D 1P	A9	1				
				1*				
		A3D 2Q	A9	1				
		A3D 2Q	T	1				
				2*				
		A3D 1Q	A9	1				
				1*				
		A3J 1	T	11				
				11*				
		A3D 2	T	2				
				2*				
		A3D 1	A9	2				
		A3D 1	T	2				
				4*				
		A2F 1	T	3				
				3*				
		AD 6	A9	1				
				1*				
		AD 5	A9	2				
		AD 5	C	1				
				3*				
		AD 5N	A9	4				
				4*				
		WF 2	A9	1				
		WF 2	T	1				
				2*				
		AJ 1	T	1				
				1*				
		S2F 3	A9	2				
		S2F 3	T	4				
				6*				
		S2F 1	A9	4				
		S2F 1	T	1				
				5*				
		P2V 7	A9	2				
				2*				
		P2V 7S	T	1				
				1*				
		P2V 6M	A9	1				
				1*				
		P2V 5F	A9	5				
				5*				
		P2V 5FS	A9	2				
				2*				
		P2V 4	A9	2				
				2*				
		WV 2	A9	5				
		WV 2	D6	1				
				6*				
		WV 2E	T	1				
				1*				
		R5D 3	A9	1				
				1*				
		R5D 4R	A9	1				
				1*				

[redacted]

DECLASSIFIED

[redacted]

TOTAL PROGRAM & NON-PROGRAM AIRCRAFT

TABLE 2 LOCATION OF AIRCRAFT INVENTORY AND PLANNED OPERATING ASSIGNMENTS

BY COMMAND AND UNIT

RDT&E UNIT	LOCATION	MODEL	INVENTORY STATUS	INVENTORY NO. ON BOARD	PLANNED OPT'G. ASSIGNMENTS 31 DEC 1960	31 MAR 1961	30 JUN 1961	30 SEP 1961
		R4D 8	A9	1				
				1*				
		R4D 6	A9	1				
		R4D 6	U	2				
				3*				
		R4D 5	A9	1				
		R4D 5	U	1				
				2*				
		R4D 6R	T	1				
				1*				
		R4Y 1	A9	3				
				3*				
		TF 1	A9	1				
		TF 1	T	2				
				3*				
		GV 1	T	1				
				1*				
		UF 1	A9	1				
				1*				
		JD 1	A9	1				
				1*				
		JD 1D	A9	2				
				2*				
		T2J 1	D5	1				
		T2J 1	T	2				
				3*				
		T2V 1	A9	7				
		T2V 1	T	2				
				9*				
		F9F 8T	A9	5				
		F9F 8T	T	1				
				6*				
		F3D 2T2	A9	4				
				4*				
		T 34B	A9	1				
				1*				
		T 28B	A9	5				
		T 28B	T	1				
				6*				
		T 28BD	A9	3				
				3*				
		HSS 2	T	11				
				11*				
		HSS 1	A9	2				
		HSS 1	T	5				
				7*				
		HSS 1N	A9	3				
				3*				
		HOK 1	T	1				
				1*				
		HU2K 1	T	8				
				8*				
		HUS 1A	A9	1				
				1*				
		HUP 2	T	1				
				1*				

RDT&E UNIT	LOCATION	MODEL	INVENTORY STATUS	INVENTORY NO. ON BOARD	PLANNED OPT'G. ASSIGNMENTS 31 DEC 1960	31 MAR 1961	30 JUN 1961	30 SEP 1961
		HTK 1	T	2				
		HTK 1	TR	1				
				3*				
		HTL 7	T	1				
				1*				
		ZS2G 1	A9	1				
				1*				
		ZPG 2	A9	2				
				2*				
		Y/F8U 1	A9	2				
				2*				
		Y/F11F 1	A9	2				
				2*				
		Y/FJ 4	A9	1				
				1*				
		Y/F8U 2N	A9	5				
				5*				
		Y/F3D 2M	A9	1				
				1*				
		Y/F4D 1	A9	3				
				3*				
		Y/A4D 2	A9	2				
		Y/A4D 2	D5	1				
				3*				
		Y/A4D 1	A9	1				
				1*				
		Y/FJ 4B	A9	1				
				1*				
		Y/A3D 2	A9	1				
				1*				
		Y/A3D 1	A9	1				
				1*				
		Y/S2F 1	A9	1				
				1*				
		Y/S2F 1S	A9	1				
				1*				
		Y/PBM5S2	A9	1				
				1*				
		Y/T2J 1	A9	4				
				4*				
		Y/TV 2	A9	1				
				1*				
		Y/F9F 8T	A9	2				
				2*				
		Y/T 34B	A9	1				
				1*				
		Y/HSS 2	A9	1				
				1*				
		Y/HSS 1	A9	1				
				1*				
		Y/HUL 1	A9	1				
				1*				
		YF8U 2N	A9	4				
				4*				
		YF4H 1	A9	5				
				5*				

[redacted]

DECLASSIFIED

DECLASSIFIED
[redacted]

TOTAL PROGRAM & NON-PROGRAM AIRCRAFT

TABLE 2 LOCATION OF AIRCRAFT INVENTORY AND PLANNED OPERATING ASSIGNMENTS

BY COMMAND AND UNIT

31 October 1960

RDT&E UNIT	LOCATION	MODEL	INVENTORY STATUS	INVENTORY NO. ON BOARD	PLANNED OPT'G. ASSIGNMENTS 31 DEC 1960	31 MAR 1961	30 JUN 1961	30 SEP 1961
		YA3J 1	A9	3 3*				
		YS2F 3	A9	4 4*				
		YGV 1	A9	2 2*				
		YUO 1	A9	2 2*				
		F9F 6K	A9	16 16*				
		F6F 5K	A9	6 6*				
PROGRAM OPERATING				150				
OPERATIONAL POOL				12				
TOTAL PROGRAM				162				
NON-PROGRAM (INCLUDING DRONES)				195				
TOTAL INVENTORY				357				
RDT&E AIRCRAFT:								
NAS RDT&E	ANACOSTIA	R5D 4R	A9	1				
		Y/S2F 1	A9	1 2*				
INM	BOSTON	F3H 2N	T	1				
		F4H 1	T	1				
		F3D 2	T	1				
		F3D 2M	T	1				
		F4D 1	T	1 5*				
ONR	BOSTON	R4D 6R	T	1 1*				
NASA	CLEVELAND	R4D 6	U	1 1*				
NLO	EDWARDS AFB	F11F 1	T	1				
		F4H 1	U	2				
		A4D 1	T	1				
		R4D 5	U	1 5*				
NPF	EL CENTRO	F3D 2	A9	2				
		A4D 1	A9	1				
		A4D 1	D5	1				
		AD 5N	A9	1				
		P2V 4	A9	1				
		T2V 1	A9	1				
		F9F 8T	A9	2				
		Y/TV 2	A9	1 10*				
NAF RDT&E	CHINA LAKE	F8U 1	D5	1				
		FJ 4	A9	1				
		F4D 1	A9	3				
		FJ 3D2	A9	4				
		A4D 2	A9	1				
		A4D 1	A9	1				
		FJ 4B	A9	2				
		AD 5N	A9	1				
		P2V 5F	A9	1				
		P2V 4	A9	1				
		JD 1D	A9	2				
		F3D 2T2	A9	2				
		T 28BD	A9	3				
		Y/F8U 1	A9	2				
		F9F 6K	A9	13				
		F6F 5K	A9	5 43*				
NASWF	KIRTLAND AFB	F3H 2	A9	1				
		F3H 2	D5	1				
		A4D 2N	A9	1				
		FJ 4B	A9	1				
		S2F 1	A9	1				
		T2V 1	A9	1				
		F9F 8T	A9	1				
		YF4H 1	A9	1 8*				
NADC	JOHNSVILLE	F8U 1P	D5	1				
		F9F 8P	A9	1				
		A4D 2	A9	1				
		F9F 8B	A9	1				
		A3D 1P	A9	1				
		WF 2	A9	1				
		P2V 7	A9	2				
		P2V 5F	A9	1				
		WV 2	A9	1				
		R4D 8	A9	1				
		R4Y 1	A9	1				
		HSS 1N	A9	1				
		Y/S2F 1S	A9	1				
		Y/F9F 8T	A9	2				
		Y/HSS 1	A9	1				
		F9F 6K	A9	3				
		F6F 5K	A9	1 21*				
NATFSI	LAKEHURST	F8U 1	A9	1				
		FJ 4	A9	1				
		F3H 2N	A9	1				
		F4D 1	A9	1				
		A3D 1	A9	1				
		AD 5N	A9	1				
		Y/A4D 1	A9	1 7*				
NAS	LAKEHURST	ZS2G 1	A9	1				
		ZPG 2	A9	1 2*				
NASA	LANGLEY FLD	F11F 1	U	1 1*				
NASA	MOFFETT FLD	R4D 6	U	1 1*				
MINEDEFDEVU	PANAMA CITY	HSS 1	A9	1				
		Y/HUL 1	A9	1 2*				
NAMC	PHILADELPHIA	AD 5N	A9	1				
		T2J 1	D5	1				
		Y/T 34B	A9	1 3*				

[redacted]
DECLASSIFIED

DECLASSIFIED

[redacted]

TOTAL PROGRAM & NON-PROGRAM AIRCRAFT

TABLE 2 LOCATION OF AIRCRAFT INVENTORY AND PLANNED OPERATING ASSIGNMENTS

BY COMMAND AND UNIT

RDT&E UNIT	LOCATION	MODEL	INVENTORY STATUS	INVENTORY NO. ON BOARD	PLANNED OPT'G. ASSIGNMENTS 31 DEC 1960	31 MAR 1961	30 JUN 1961	30 SEP 1961
NATC RDT&E	PTXNT RIVER	F8U 2	A9	3				
		F8U 2	D5	1				
		F8U 1	A9	1				
		F8U 1E	A9	1				
		F11F 1	A9	3				
		F11F 1	D5	2				
		~~F9F 8~~	~~A9~~	~~2~~				
		FJ 4	A9	1				
		FJ 3	A9	3				
		FJ 3	D5	1				
		F3H 2	A9	4				
		F3H 2N	A9	2				
		F4D 1	A9	5				
		A4D 2	A9	2				
		A4D 2N	A9	2				
		A4D 1	A9	1				
		FJ 4B	A9	2				
		FJ 4B	D5	1				
		F9F 8B	A9	1				
		A3D 2P	A9	1				
		A3D 2Q	A9	1				
		A3D 1Q	A9	1				
		AD 6	A9	1				
		AD 5	A9	2				
		AD 5	C	1				
		S2F 3	A9	2				
		S2F 1	A9	1				
		P2V 5F	A9	2				
		WV 2	A9	2				
		R5D 3	A9	1				
		R4D 6	A9	1				
		R4D 5	A9	1				
		R4Y 1	A9	1				
		TF 1	A9	1				
		UF 1	A9	1				
		T2V 1	A9	5				
		F9F 8T	A9	2				
		F3D 2T2	A9	1				
		T 28B	A9	5				
		HSS 1N	A9	2				
		HUS 1A	A9	1				
		Y/F11F 1	A9	2				
		Y/FJ 4	A9	1				
		Y/F8U 2N	A9	5				
		Y/F4D 1	A9	2				
		Y/A4D 2	A9	1				
		Y/A4D 2	D5	1				
		Y/FJ 4B	A9	1				
		Y/PBM3S2	A9	1				
		Y/T2J 1	A9	4				
		Y/HSS 2	A9	1				
		YF8U 2N	A9	4				
		YF4H 1	A9	3				
		YA3J 1	A9	3				
		YS2F 3	A9	4				
		YGV 1	A9	2				
		YUO 1	A9	2				
				111*				
USNMC RDT&E	POINT MUGU	F3H 2	A9	3				
		F3H 2	T	2				
		F4H 1	T	1				
		A4D 2N	A9	1				
		A4D 1	A9	1				
		A3D 1	A9	1				
		P2V 6M	A9	1				
		R4Y 1	A9	1				
		Y/F3D 2M	A9	1				
		Y/A4D 2	A9	1				
		Y/A3D 2	A9	1				
		Y/A3D 1	A9	1				
		YF4H 1	A9	1				
				16*				
MCAS AES 12	QUANTICO	T 34B	A9	1				
				1*				
NATU	QUONSET PNT	A4D 1	A9	1				
		S2F 1	A9	1				
		P2V 5F	A9	1				
		HSS 1	A9	1				
				4*				
INSMAT	SCHENECTADY	HSS 2	T	1				
		HSS 1	T	1				
				2*				
NADU	SO WEYMOUTH	F4D 1	A9	2				
		S2F 1	A9	1				
		P2V 5FS	A9	2				
		WV 2	A9	2				
		WV 2	D6	1				
		JD 1	A9	1				
		F3D 2T2	A9	1				
		ZPG 2	A9	1				
		Y/F4D 1	A9	1				
				12*				
RINM	WALTHAM	F3D 1	U	1				
				1*				

RDT&E UNIT	LOCATION	MODEL	INVENTORY STATUS	INVENTORY NO. ON BOARD	PLANNED OPT'G. ASSIGNMENTS 31 DEC 1960	31 MAR 1961	30 JUN 1961	30 SEP 1961
BUREAU OF NAVAL WEAPONS REPRESENTATIVES								
BWR RDT&E	BALTIMORE	F2H 2	T	1				
		F3D 2	T	1				
		F8U 1P	T	1				
				3*				
BWR RDT&E	BETHPAGE	F11F 1	T	1				
		F11F 1F	T	1				
		A3D 2P	T	1				
		A3D 1	T	1				
		A2F 1	T	3				
		WF 2	T	1				
		S2F 3	T	4				
		S2F 1	T	1				
		TF 1	T	2				
		F9F 8T	T	1				
		T 28B	T	1				
				17*				
BWR RDT&E	BLOOMFIELD	HOK 1	T	1				
		HU2K 1	T	8				
		HTK 1	T	2				
		HTK 1	TR	1				
				12*				
BWR RDT&E	BUFFALO	F3D 1	T	1				
				1*				
BWR RDT&E	BURBANK	P2V 7S	T	1				
		WV 2E	T	1				
		T2V 1	T	1				
				3*				
BWR RDT&E	COLUMBUS	FJ 4	T	1				
		F9F 8P	T	1				
		~~A4D 2N~~	~~T~~	~~1~~				
		A3J 1	T	11				
		AJ 1	T	1				
		GV 1	T	1				
		T2J 1	T	2				
		T2V 1	T	1				
				19*				
BWR RDT&E	DALLAS	F8U 2	T	1				
		F8U 1	T	3				
		F8U 2N	T	3				
		A3D 1	T	1				
				8*				
BWR RDT&E	EST HARTFORD	HSS 2	T	10				
		HSS 1	T	4				
				14*				
BWR RDT&E	EL SEGUNDO	A4D 2	T	1				
		A4D 2N	T	4				
		F9F 8B	TR	1				
		A3D 2P	T	1				
		A3D 2Q	T	1				
		A3D 2	T	2				
				10*				
BWR RDT&E	FORT WORTH	HTL 7	T	1				
				1*				
BWR RDT&E	MORTON	HUP 2	T	1				
				1*				
BWR RDT&E	ST LOUIS	F4H 1	T	9				
				9*				
PROGRAM OPERATING				150				
OPERATIONAL POOL				12				
TOTAL PROGRAM				162				
NON PROGRAM (INCLUDING DRONES)				195				
TOTAL INVENTORY				357				

[redacted]

DECLASSIFIED

[redacted]

TABLE 2 **LOCATION OF AIRCRAFT INVENTORY AND PLANNED OPERATING ASSIGNMENTS**

BY COMMAND AND UNIT

BUWEPS FR UNIT	LOCATION	MODEL	INVENTORY STATUS	INVENTORY NO. ON BOARD	PLANNED OPT'G. ASSIGNMENTS 31 DEC 1960	31 MAR 1961	30 JUN 1961	30 SEP 1961
OVERHAUL & REPAIR ACTIVITIES								
					Planned Assignments of Table 2 are omitted from this issue pending program review.			
O&R BUWEPS FR	ALAMEDA	F11F 1	EA	2				
		F11F 1	EE	1				
		F11F 1	EV	1				
		F11F 1	OX	1				
		F9F 6	PC	1				
		FJ 4	EE	4				
		FJ 4	E1	1				
		FJ 4	E5	2				
		FJ 4	Y	1				
		FJ 3M	EA	8				
		F9F 6D	PC	2				
		FJ 3D	EE	4				
		FJ 3D	E5	3				
		A4D 2N	D1	1				
		A4D 1	DA	1				
		A4D 1	EA	2				
		A4D 1	G7	1				
		FJ 4B	E1	1				
		FJ 4B	Y	1				
		AD 7	EJ	1				
		AD 6	EA	10				
		AD 6	EJ	5				
		AD 6	ER	1				
		AD 6	E1	1				
		AD 6	F1	8				
		AD 5	EA	1				
		AD 5	EJ	2				
		AD 5N	EA	1				
		AD 5N	NX	2				
		AD 5Q	EJ	1				
		AD 5W	EA	1				
		AD 5W	EJ	4				
		AD 5W	E1	5				
		AD 5W	H7	1				
		P2V 7	DE	1				
		P2V 7	D5	8				
		P2V 7	E5	7				
		P2V 7	H5	1				
		P2V 6	D5	1				
		P2V 6M	E5	4				
		P2V 6TX	E5	1				
		P2V 5F	B	1				
		P2V 5F	DE	2				
		P2V 5F	D5	16				
		P2V 5F	E5	16				
		P2V 5F	H5	9				
		RAD 6	OX	1				
		UF 1	NX	2				
		JD 1	B	1				
		JD 1	NX	2				
		TV 2	NX	4				
		TV 2D	B	1				
		TV 2D	P4	1				
		SNB 5	B	5				
		SNB 5	P4	1				
				161*				
O&R BUWEPS FR	CHERRY POINT	F3H 2M	P3	3				
		F3H 2M	Y	1				
		FJ 3	EA	3				
		FJ 3	E5	1				
		FJ 3	NX	8				
		FJ 3	Y	1				
		FJ 3M	B	1				
		FJ 3M	EA	7				
		FJ 3M	EE	1				
		FJ 3M	EN	1				
		FJ 3M	ER	1				
		FJ 3M	NX	24				
		FJ 3M	Y	2				
		F2H 4	EN	1				
		F2H 4	NX	3				
		F2H 3	NX	4				
		F2H 3	Y	1				
		F3H 2	D5	5				
		F3H 2	EE	1				
		F3H 2	E5	1				
		F3H 2	G7	1				
		F3H 2	Y	1				
		F3H 2X	D7	2				
		F3H 2N	P3	3				
		F3H 2N	Y	2				
		F4D 1	Z	2				
		FJ 3D	E5	3				
		FJ 3D2	D5	1				
		A4D 2N	EV	1				
		OE 2	B	1				
		OE 2	D1	1				
		OE 1	D1	1				
		OE 1	E1	1				
		R4Q 2	B-	2				
		R4Q 2	D3	6				
		HUS 1	Z	1				
				98*				
O&R BUWEPS FR	JACKSONVILLE	F3H 2	ER	1				
		F4D 1	B	2				
		F4D 1	D5	3				
		F4D 1	EA	1				
		F4D 1	EE	3				
		F4D 1	E5	1				
		F4D 1	NX	1				
		A4D 2	ER	1				
		A3D 2Q	G7	1				
		A3D 2	D1	1				
		A3D 1	C	1				
		AD 6	ER	3				
		HSS 1	B	1				
		HSS 1	D1	8				
		HSS 1	D4	4				
		HSS 1	EA	1				
		HSS 1	E1	1				
		HSS 1N	E1	1				
		HOK 1	B1	5				
		HOK 1	E1	13				
		HOK 1	G7	3				
		HO4S 3	B	1				
		HO4S 3	D1	1				
		HO4S 3	E1	9				
		HRS 3	D1	2				
		HRS 3	E1	4				
		HUS 1	B	2				
		HUS 1	D1	6				
		HUS 1	EA	1				
		HUS 1	E1	3				
		HR2S 1	D1	6				
		HR2S 1	EA	1				
		HR2S 1	E1	2				
		HUK 1	E1	1				
		HUS 1A	D1	1				
		HUL 1	D1	1				
		HUL 1	E1	1				
		HUP 2	D1	7				
		HUP 2	E1	5				
		HTL 7	D1	1				
		HTL 6	D1	2				
		HTL 6	EA	1				
		HTL 6	E1	8				
				122*				

[redacted]

C[redacted]

DECLASSIFIED

TOTAL PROGRAM & NON-PROGRAM AIRCRAFT

TABLE 2 LOCATION OF AIRCRAFT INVENTORY AND PLANNED OPERATING ASSIGNMENTS

BY COMMAND AND UNIT

BUWEPS FR UNIT	LOCATION	MODEL	INVENTORY STATUS	INVENTORY NO. ON BOARD	PLANNED OPT'G. ASSIGNMENTS 31 DEC 1960	31 MAR 1961	30 JUN 1961	30 SEP 1961
O&R BUWEPS FR	LAKEHURST	HSS 1	G5	2				
		ZPG 2	D5	1				
		ZPG 2	MX	1				
		ZPG 2	NX	1				
		ZPG 3W	G7	1				
		ZPG 2W	B5	1				
		ZPG 2W	MX	1				
				8*				
O&R BUWEPS FR	NORFOLK	F8U 2	D1	5				
		F8U 2	G7	1				
		F8U 1	D5	1				
		F8U 1	EA	1				
		F8U 1	EE	2				
		F8U 1E	B	1				
		F8U 1E	EA	1				
		F11F 1	B3	1				
		F11F 1	E5	3				
		F11F 1	Y	1				
		F9F 8	PC	29				
		FJ 3M	Y	1				
		F3H 2	EV	1				
		F4D 1	EV	1				
		F8U 1P	G7	2				
		F9F 6D	PC	1				
		F9F 5KD	DA	1				
		F9F 5KD	D1	1				
		F9F 8B	D1	2				
		F9F 8B	E1	4				
		F9F 8B	MW	2				
		F9F 8B	WA	1				
		F9F 8B	WB	1				
		AD 6	ER	2				
		AD 4NA	R	6				
		AD 4	R	11				
		AD 5Q	ER	1				
		AD 5W	ER	1				
		S2F 1	EV	1				
		S2F 1	R	2				
		P2V 5F	NX	1				
		P5M 2S	C	2				
		P5M 2S	G5	1				
		P5M 2S	G6	1				
		P5M 1	MX	4				
		R5D 2	D3	1				
		JD 1	B1	1				
		JD 1	DA	1				
		JD 1	D1	3				
		JD 1D	MX	1				
		F9F 8T	D1	1				
		T 28B	ER	1				
		HUS 1A	ER	1				
		HUP 2	ER	1				
		HUP 2	P4	3				
		HTL 4	MW	2				
		F9F 6K2	B	7				
		F9F 6K2	C	1				
		F9F 6K2	G5	1				
		F9F 6K2X	C	1				
		F9F 6K2X	DD	2				
		F9F 6K2X	D4	19				
		F9F 6K2X	E1	1				
		F9F 6K2X	E4	34				
		F9F 6K	B3	1				
		F9F 6K	MZ	40				
		F9F 6KX	E4	7				
		F9F 6KX	MW	57				
				284*				

BUWEPS FR UNIT	LOCATION	MODEL	INVENTORY STATUS	INVENTORY NO. ON BOARD	PLANNED OPT'G. ASSIGNMENTS 31 DEC 1960	31 MAR 1961	30 JUN 1961	30 SEP 1961
O&R BUWEPS FR	PENSACOLA	S2F 1X	EE	1				
		S2F 1X	E5	1				
		S2F 1	D5	2				
		S2F 1T	DE	1				
		S2F 1T	D5	1				
		S2F 1T	E5	2				
		S2F 1S1	DE	1				
		UF 2	EA	1				
		UF 1	B	1				
		UF 1	D1	4				
		UF 1	E1	3				
		T2V 1	DE	1				
		T2V 1	D5	2				
		SNB 5	B	8				
		SNB 5	DA	1				
		SNB 5	D1	17				
		SNB 5	EA	1				
		SNB 5	E1	45				
		SNB 5	OY	1				
		SNB 5P	EA	1				
		SNB 5P	E1	1				
		T 34B	B	2				
		T 34B	D1	11				
		T 34B	E1	10				
		T 34B	MW	131				
		T 34B	MX	1				
		T 28B	DA	3				
		T 28B	D1	20				
		T 28B	E1	25				
		T 28B	E6	1				
		T 28B	HF	1				
		T 28C	B	1				
		T 28C	D1	4				
		T 28C	E1	13				
		HUP 2	OY	1				
		HTL 6	F1	1				
				318*				
O&R BUWEPS FR	QUONSET PNT	A4D 2	D1	3				
		A4D 2	EA	1				
		A4D 1	B	1				
		A4D 1	G5	2				
		AD 7	D1	2				
		AD 7	E1	2				
		AD 6	B	3				
		AD 6	DA	6				
		AD 6	D1	33				
		AD 6	E1	31				
		AD 6	RD	5				
		AD 6	RE	3				
		AD 5	B	2				
		AD 5	DA	3				
		AD 5	D1	2				
		AD 5	E1	2				
		AD 5	PD	1				
		AD 5N	B	1				
		AD 5N	D1	5				
		AD 5N	E1	2				
		AD 5Q	B	1				
		AD 5Q	D1	2				
		AD 5Q	E1	3				
		AD 5W	B	2				
		AD 5W	C	1				
		AD 5W	DA	1				
		AD 5W	D1	7				
		AD 5W	EA	3				
		AD 5W	E1	3				
		S2F 2	ER	1				
		F3D 2T2	NX	2				
		SNB 5	EN	1				
		HSS 1	FA	1				
		HSS 1	Y	1				
		HUK 1	EN	1				
				140*				

C[redacted]

DECLASSIFIED

TOTAL PROGRAM & NON-PROGRAM AIRCRAFT

[redacted]

TABLE 2 LOCATION OF AIRCRAFT INVENTORY AND PLANNED OPERATING ASSIGNMENTS

BY COMMAND AND UNIT

BUWEPS FR UNIT	LOCATION	MODEL	INVENTORY STATUS	INVENTORY NO. ON BOARD	PLANNED OPT'G. ASSIGNMENTS 31 DEC 1960	31 MAR 1961	30 JUN 1961	30 SEP 1961
O&R BUWEPS FR	SAN DIEGO	F8U 2	D1	2				
		F8U 1	DA	1				
		F8U 1	D1	3				
		F8U 1	EA	3				
		F8U 1	H5	1				
		F8U 1E	D1	1				
		F11F 1	Y	1				
		F3H 2M	P3	3				
		F2H 4	MY	2				
		F2H 4	NX	1				
		F2H 3	P4	1				
		F3H 2	D1	2				
		F3H 2	G5	1				
		F3H 2	NX	1				
		F3H 2	Y	2				
		F3H 2X	D7	6				
		F3H 2N	E7	3				
		F3D 2M	E1	1				
		F4D 1	DE	1				
		F4D 1	EE	1				
		F4D 1	E5	4				
		F4D 1	G7	2				
		F4D 1	MX	2				
		F4D 1	NX	1				
		F8U 1P	MX	1				
		F8U 1P	NX	4				
		F3D 2Q	DA	1				
		F3D 2Q	D1	5				
		F9F 8B	EU	1				
		AD 6	EJ	1				
		AD 6	NX	2				
		AD 5	Y	1				
		S2F 1	E5	4				
		S2F 1	HF	1				
		P5M 1	B	1				
		P5M 1	E1	2				
		P5M 1	MX	26				
		P5M 1S	B	1				
		P5M 1SX	G8	5				
		P5M 1SX	MY	3				
		TF 1	D1	1				
		UF 1	ER	2				
		TV 2	EU	7				
		F3D 2T2	DA	3				
		F3D 2T2	D1	3				
		TV 2D	EU	1				
		TV 2D	S4	1				
		HSS 1	DA	3				
		HSS 1	D1	6				
		HSS 1	EA	1				
		HSS 1	E1	1				
		HSS 1N	D1	1				
		HSS 1NX	D4	2				
		HO4S 3	E1	1				
		HRS 3	DA	1				
		HRS 3	D1	2				
		HRS 3	EA	4				
		HRS 3	P4	1				
		HUS 1	DA	2				
		HUS 1	D1	12				
		HR2S 1	EA	1				
		HUS 1A	B	1				
		HUS 1A	DA	2				
		HUP 3	B	1				
		HUP 2	B	1				
		HUP 2	D1	1				
		HUP 2	PD	1				
		HUP 2	WD	1				
		HTL 7	FA	2				
		YF2Y 1	P3	1				
				172*				
O&R BUWEPS FR	TULSA	TV 2	B	1				
		TV 2	D1	14				
		TV 2D	9	1				
				16*				

BUWEPS FR UNIT	LOCATION	MODEL	INVENTORY STATUS	INVENTORY NO. ON BOARD	PLANNED OPT'G. ASSIGNMENTS 31 DEC 1960	31 MAR 1961	30 JUN 1961	30 SEP 1961
BUREAU OF NAVAL WEAPONS REPRESENTATIVES								
BWR FR	BALTIMORE	P5M 2	G7	1				
		P5M 2S	B	2				
		P5M 2S	B3	1				
		P5M 2S	D1	1				
		P5M 2SX	D1	21				
				26*				
BWR FR	BETHPAGE	W2F 1	V	1				
		WF 2	G5	2				
		WF 2	H5	1				
		WF 2	V	3				
		WF 2	Y	1				
		S2F 3	G5	6				
		S2F 3	V	2				
		S2F 1	R	5				
				21*				
BWRR FR	BLOOMFIELD	HU2K 1	V	2				
				2*				
BWR FR	BURBANK	P2V 7S	C	2				
		P2V 7S	G5	1				
		P2V 7SX	G5	13				
		P2V 5FS	B	2				
		P2V 5FS	C	1				
		P2V 5FSX	G5	25				
				44*				
BWR FR	COLUMBUS	T2J 1	B	1				
		T2J 1	C	2				
		T2J 1	G5	2				
				5*				
BWR FR	DALLAS	F8U 2	D5	14				
		F8U 1	B	1				
		F8U 1	D5	17				
		F8U 2N	B	1				
		F8U 2N	B3	23				
		F8U 1P	D5	6				
		R5D 5	D3	2				
		R5D 3	B	2				
		R5D 3	D3	6				
		R5D 2	D3	6				
		R5D 4R	D3	2				
		HUP 3	B	3				
		HUP 3	D4	6				
				89*				
BWR FR	EL SEGUNDO	A4D 2N	B	5				
		A4D 2N	C	3				
		A4D 2N	V	22				
		A3D 2P	G5	1				
		A3D 2Q	G5	1				
		A3D 2Q	V	1				
		A3D 2	C	1				
		A3D 2	V	7				
				41*				
BWR FR	EST HARTFORD	HSS 2	V	10				
		HSS 1N	B3	1				
		HSS 1N	V	32				
		HUS 1	V	4				
		HR2S 1	V	1				
				48*				
BWR FR	MARIETTA	GV 1	B	1				
				1*				
BWR FR	MORTON	UO 1	X	2				
		HUP 3	D4	16				
				18*				
BWR FR	ONTARIO	R4D 8	D1	14				
		R4D 6	B	1				
		R4D 6	D1	4				
		R4D 5	D1	8				
				27*				
BWR FR	ST LOUIS	F4H 1	B	6				
				6*				
BWR FR	W PALM BEACH	R6D 1	D3	2				
		R6D 1Z	D3	1				
		R4Y 1	D3	5				
				8*				

[redacted]

DECLASSIFIED

TABLE 2 LOCATION OF AIRCRAFT INVENTORY AND PLANNED OPERATING ASSIGNMENTS

BY COMMAND AND UNIT

BUWEPS FR UNIT	LOCATION	MODEL	INVENTORY STATUS	INVENTORY NO. ON BOARD	PLANNED OPT'G. ASSIGNMENTS 31 DEC 1960	31 MAR 1961	30 JUN 1961	30 SEP 1961
MISCELLANEOUS BUWEPS ACTIVITIES								
POOL BUWEPS FR	BRUNSWICK	FJ 4	Y	1				
				1*				
POOL BUWEPS FR	CRPS CHRISTI	P2V 5FD	EN	1				
				1*				
POOL BUWEPS FR	MEMPHIS	F4D 1	MX	1				
		A4D 1	B	1				
				2*				
POOL BUWEPS FR	PTXNT RIVER	F8U 2	FE	1				
		HUP 2	FE	1				
				2*				
ACFT ON LOAN BUWEPS FR								
ATOM ENER COMM		R4D 6R	U	1				
				1*				
BLATZ AIRLINES		R4D 6R	U	1				
				1*				
CAL AIR CHARTR		R4D 5R	U	1				
				1*				
FLYING CLUB	NEW ORLEANS	T 34B	U	1				
				1*				
FLYING CLUB	CRPS CHRISTI	T 34B	U	1				
				1*				
CEN AIRLNE INC		R4D 6R	U	2				
		R4D 5R	U	1				
				3*				
DEPT OF AGRI		SNB 5	U	1				
		R4D 6S	U	1				
				2*				
DEPT OF INT		R4D 6Q	U	1				
				1*				
DEPT OF JUSTCE		R4D 5	U	2				
				2*				
FED AVN AGENCY		F9F 8P	U	2				
		R4D 5	U	1				
		R4D 6R	U	16				
		R4D 5R	U	2				
		R4D 6Z	U	4				
		R4D 5Z	U	1				
		F9F 8T	U	1				
		R4D 6Q	U	2				
		R4D 5Q	U	3				
		R4D 6S	U	12				
		HR2S 1	U	1				
				45*				
FLYING CLUB	LAKEHURST	T 34B	U	1				
				1*				
LAKE CEN AIRLN		R4D 6R	U	1				
		R4D 5R	U	1				
				2*				
NO CEN AIRLNS		R4D 6R	U	2				
				2*				
OZARK AIR INC		R4D 5R	U	3				
				3*				
TRANS TEX AIRW		R4D 5R	U	2				
				2*				
U S ARMY		F9F 8	U	1				
		A4D 1	U	1				
		F9F 8B	U	1				
		T2V 1	U	2				
		SNB 5	U	1				
		T 28B	U	2				
		R4D 6Q	U	4				
		R4D 5Q	U	1				
		R4D 6S	U	1				
		R4D 5S	U	1				
				15*				
USAF		F8U 1	U	1				
		F8U 1D	U	1				
		TV 2D	U	1				
		TV 2KD	U	1				
				4*				
STORAGE FACILITIES								
STORAGE FACLTY	LITCHFLD PRK	F8U 1	MX	2				
		F11F 1	MX	23				
		F9F 8	MX	2				
		F9F 8	P3	97				
		F9F 8	P4	6				
		F9F 7	MX	24				
		F9F 6	P3	167				
		F9F 6	P4	1				
		F3H 2M	P3	52				
		F3H 2M	P4	1				
		FJ 4	MX	1				
		FJ 3	MX	40				
		FJ 3M	MX	11				
		F2H 4	MX	7				
		F2H 4	P4	3				
		F2H 3	MX	22				
		F2H 3	P4	20				
		F3H 2N	P3	18				
		F4D 1	MX	29				
		F8U 1P	MX	18				
		F9F 8P	I	1				
		F9F 8P	MX	45				
		F9F 6D	P3	14				
		F9F 6D	P4	3				
		FJ 3D	MX	3				
		F9F 5KD	MX	2				
		F9F 8B	MX	118				
		F9F 8B	MY	3				
		AD 6	H6	1				
		AD 6	MX	90				
		AD 6	MY	4				
		AD 5	MX	8				
		AD 5	P4	22				
		AD 5	WB	15				
		AD 4NA	R	7				
		AD 4	R	18				
		AD 5N	MX	50				
		AD 5N	P4	1				
		AD 5N	WB	12				
		AD 5Q	MX	5				
		AD 5W	MX	75				
		S2F 2	MX	6				
		S2F 1	MX	10				
		S2F 1T	MX	2				
		P2V 6	MX	6				
		P2V 6F	MX	1				
		P2V 6M	MX	5				
		P2V 6T	MX	5				
		P2V 4	MX	23				
		P2V 4	P4	9				
		WV 2	MX	20				
		R4D 6	F1	1				
		R4D 6	MX	5				
		R4D 5	MX	9				
		R4D 6R	MX	1				
		R4D 5R	MX	6				
		R4D 6Z	MX	2				
		UF 1	MX	16				
		UF 1T	MX	1				
		JD 1	F1	1				
		JD 1	MX	18				
		JD 1	P4	2				
		JD 1D	MX	1				
		JD 1D	P4	2				
		T2V 1	MX	59				
		T2V 1	MY	1				
		TV 2	MX	233				
		TV 2	MY	3				
		TV 2	P4	2				
		F3D 2T2	MX	19				
		TV 2D	MX	3				
		TV 2D	P4	2				
		TV 2KD	MX	6				
		TV 2KD	P4	1				
		SNB 5	MX	178				
		SNB 5	MY	8				
		SNB 5	P4	27				
		SNB 5P	MX	9				
		T 34B	MX	13				
		T 28B	MX	58				
		T 28C	MX	95				
		R4D 6Q	MX	1				
		R4D 5Q	MX	1				
		R4D 6S	MX	3				
		R4D 5S	MX	9				
		T 28BD	MX	1				
		HRS 3	MX	1				
		HRS 3	P4	2				
		HUP 2	P4	14				
		F9F 6K	MY	18				
		P4Y 2K	MY	11				
				1967*				
NON OPERATIONAL SUPPORT				1161				
RESERVE STOCK				1661				
TOTAL PROGRAM				2822				
NON PROGRAM (INCLUDING DRONES)				892				
TOTAL INVENTORY				3714				

DECLASSIFIED

[redacted]

TABLE 3

PROGRAM AIRCRAFT

PROGRAM INVENTORY BY STATUS AND PLANNED OPERATING ASSIGNMENTS

BY COMMAND, CLASS AND MODEL

CLASS AND MODEL	COMMAND	TOTAL	BUWEPS FR: NON OPERATIONAL SUPPORT	BUWEPS FR: RESERVE STOCK	OPERATING COMMANDS: OPERATIONAL POOL: READY FOR ISSUE	OPERATING COMMANDS: OPERATIONAL POOL: NOT READY FOR ISSUE: UNDG, PAR & AIRLINE MAINTENANCE	OPERATING COMMANDS: OPERATIONAL POOL: NOT READY FOR ISSUE: OTHER	OPERATING COMMANDS: ON BOARD OPERATING INV.	PLANNED OPT'G ASSIGNMENTS: 31 DEC 1960	31 MAR 1961	30 JUN 1961	30 SEP 1961
	LANT	2134			93	99	87	1855	Planned Assignments of Table 3 are omitted from this issue pending program review.			
	PAC	2540			173	158	95	2114				
	NABS	583				10	11	562				
	NATRA	1380			16	47	74	1243				
	NART	878			77	48	14	739				
	RDT&E	162			1	10	1	150				
	BUWPS	2822	1161	1661								
		10499	1161	1661	360	372	282	6663				
FIGHTER JET	LANT	468			12	31	21	404				
	PAC	677			70	76	16	515				
	NABS	15				1	2	12				
	NATRA	122			5	14	1	102				
	NART	167			18	10	2	137				
	RDT&E	53				7		46				
	BUWPS	497	214	283								
		1999	214	283	105	139	42	1216				
ATTACK JET	LANT	494			30	39	34	391				
	PAC	571			45	49	9	468				
	NATRA	84					2	82				
	NART	125			34	9	2	80				
	RDT&E	28				2		26				
	BUWPS	191	68	123								
		1493	68	123	109	99	47	1047				
ATTACK PROP	LANT	185			6		4	175				
	PAC	217			9		5	203				
	NABS	9						9				
	NATRA	30						30				
	NART	76			2		1	73				
	RDT&E	9			1			8				
	BUWPS	413	177	236								
		939	177	236	18		10	498				
ANTI SUBMARINE	LANT	139			10	18		111				
	PAC	109			5	16	1	87				
	NABS	6				2		4				
	NATRA	107				7	10	90				
	NART	211			22	16	5	168				
	RDT&E	6						6				
	BUWPS	42	24	18								
		620	24	18	37	59	16	466				
PATROL	LANT	190			3		3	184				
	PAC	190			9	1	9	171				
	NABS	2						2				
	NATRA	9			5			4				
	NART	105				13	2	90				
	RDT&E	12						12				
	BUWPS	219	145	74								
		727	145	74	17	14	14	463				
WARNING	LANT	56			8		8	40				
	PAC	49					8	41				
	NABS	4					1	3				
	NATRA	6						6				
	RDT&E	6					1	5				
	BUWPS	20		20								
		141		20	8		18	95				
OBSERVATION	LANT	14			2			12				
	PAC	25			1			24				
	BUWPS	4	4									
		43	4		3			36				
TRANSPORT	LANT	147			6	3	2	136				
	PAC	127			1	4	8	114				
	NABS	84				1	2	81				
	NATRA	19						19				
	NART	58						58				
	RDT&E	9						9				
	BUWPS	87	63	24								
		531	63	24	7	8	12	417				
IN FLGT REFUEL	BUWPS	1	1									
		1	1									

[redacted]

[redacted]

DECLASSIFIED

TABLE 3

PROGRAM AIRCRAFT

PROGRAM INVENTORY BY STATUS AND PLANNED OPERATING ASSIGNMENTS

BY COMMAND, CLASS AND MODEL

CLASS AND MODEL	COMMAND	TOTAL	BUWEPS FR: NON OPERATIONAL SUPPORT	BUWEPS FR: RESERVE STOCK	OPERATING COMMANDS: OPERATIONAL POOL: READY FOR ISSUE	OPERATING COMMANDS: OPERATIONAL POOL: NOT READY FOR ISSUE: UNDG. PAR & AIRLINE MAINTENANCE	OPERATING COMMANDS: OPERATIONAL POOL: NOT READY FOR ISSUE: OTHER	OPERATING COMMANDS: ON BOARD OPERATING INV.	PLANNED OPT'G ASSIGNMENTS: 31 DEC 1960	31 MAR 1961	30 JUN 1961	30 SEP 1961
UTILITY	LANT	29			3		4	22				
	PAC	47			4		2	41				
	NABS	30						30				
	NATRA	6						6				
	RDT&E	4						4				
	BUWPS	61	20	41								
		177	20	41	7		6	103				
TRAINING JET	LANT	105			2	7	3	93				
	PAC	154			15	12	2	125				
	NABS	93				5	2	86				
	NATRA	283			2	26	55	200				
	NART	41			1		2	38				
	RDT&E	17				1		16				
	BUWPS	366	40	326								
		1059	40	326	20	51	64	558				
TRAINING PROP	LANT	41			3		1	37				
	PAC	59			3		4	52				
	NABS	272						272				
	NATRA	645			4		5	636				
	NART	49						49				
	RDT&E	9						9				
	BUWPS	678	169	509								
		1753	169	509	10		10	1055				
ROTARY WING	LANT	258			8		5	245				
	PAC	315			11		31	273				
	NABS	68				1	4	63				
	NATRA	69					1	68				
	NART	46						46				
	RDT&E	6						6				
	BUWPS	237	233	4								
		999	233	4	19	1	41	701				
AIRSHIPS	LANT	8				1	2	5				
	RDT&E	3						3				
	BUWPS	6	3	3								
		17	3	3		1	2	8				
		10499	1161	1661	360	372	282	6863				
FIGHTER JET												
VF DAY	LANT	247			8	9	12	218				
	PAC	290			32	27	9	222				
	NABS	2					2					
	NATRA	114			5	14	1	94				
	NART	129			18	10	2	99				
	RDT&E	22				5		17				
	BUWPS	239	103	136								
		1043	103	136	63	65	26	650				
VF AW	LANT	169			1	18	7	143				
	PAC	281			29	41	2	209				
	NART	38						38				
	RDT&E	25				1		24				
	BUWPS	157	83	74								
		670	83	74	30	60	9	414				
VF P	LANT	37				4	2	31				
	PAC	59			6	6	3	44				
	NABS	1						1				
	NATRA	8						8				
	RDT&E	2				1		1				
	BUWPS	77	9	68								
		184	9	68	6	11	5	85				
VF D	LANT	9			2			7				
	PAC	26			3	1	2	20				
	NABS	10				1		9				
	RDT&E	4						4				
	BUWPS	14	11	3								
		63	11	3	5	2	2	40				
VF KD	PAC	7						7				
	NABS	2						2				
	BUWPS	4	2	2								
		13	2	2				9				

[redacted]

DECLASSIFIED

CONFIDENTIAL

TABLE 3 PROGRAM AIRCRAFT

PROGRAM INVENTORY BY STATUS AND PLANNED OPERATING ASSIGNMENTS

BY COMMAND, CLASS AND MODEL

CLASS AND MODEL	COMMAND	TOTAL	BUWEPS FR: NON OPERATIONAL SUPPORT	BUWEPS FR: RESERVE STOCK	OPERATING COMMANDS: OPERATIONAL POOL: READY FOR ISSUE	OPERATING COMMANDS: NOT READY FOR ISSUE: UNDG. PAR & AIRLINE MAINTENANCE	OPERATING COMMANDS: NOT READY FOR ISSUE: OTHER	OPERATING COMMANDS: ON BOARD OPERATING INV.	PLANNED OPT'G ASSIGNMENTS: 31 DEC 1960	31 MAR 1961	30 JUN 1961	30 SEP 1961
VF Q	LANT	6			1			5				
	PAC	14				1		13				
	BUWPS	6	6									
		26	6		1	1		18				
		1999	214	283	105	139	42	1216				
ATTACK JET												
VA DAY	LANT	380			22	30	22	306				
	PAC	484			40	41	6	397				
	NATRA	84					2	82				
	NART	125			34	9	2	80				
	RDT&E	22				2		20				
	BUWPS	177	54	123								
		1272	54	123	96	82	32	885				
VA P	LANT	12			6			6				
	PAC	12			1	2		9				
	RDT&E	2						2				
	BUWPS	1	1									
		27	1		7	2		17				
VA Q	LANT	10			2			8				
	PAC	10			1			9				
	RDT&E	2						2				
	BUWPS	3	3									
		25	3		3			19				
VA HT	LANT	6						6				
	PAC	6			2			4				
		12			2			10				
VA H	LANT	86				9	12	65				
	PAC	59			1	6	3	49				
	RDT&E	2						2				
	BUWPS	10	10									
		157	10		1	15	15	116				
		1493	68	123	109	99	47	1047				
ATTACK PROP												
VA DAY	LANT	121			3		1	117				
	PAC	140			6		4	130				
	NABS	7						7				
	NATRA	27						27				
	NART	59			2		1	56				
	RDT&E	4			1			3				
	BUWPS	227	123	104								
		585	123	104	12		6	340				
VA AW	LANT	15			1		1	13				
	PAC	20					1	19				
	NABS	2						2				
	NATRA	3						3				
	NART	17						17				
	RDT&E	4						4				
	BUWPS	74	17	57								
		135	17	57	1		2	58				
VA W	LANT	49			2		2	45				
	PAC	57			3			54				
	RDT&E	1						1				
	BUWPS	112	37	75								
		219	37	75	5		2	100				
		939	177	236	18		10	498				

CONFIDENTIAL

[redacted]

DECLASSIFIED

TABLE 3

PROGRAM AIRCRAFT

PROGRAM INVENTORY BY STATUS AND PLANNED OPERATING ASSIGNMENTS

BY COMMAND, CLASS AND MODEL

CLASS AND MODEL	COMMAND	TOTAL	BUWEPS FR		OPERATING COMMANDS				PLANNED OPT'G ASSIGNMENTS			
					OPERATIONAL POOL							
						NOT READY FOR ISSUE						
			NON OPERATIONAL SUPPORT	RESERVE STOCK	READY FOR ISSUE	UNDG. PAR & AIRLINE MAINTENANCE	OTHER	ON BOARD OPERATING INV.	31 DEC 1960	31 MAR 1961	30 JUN 1961	30 SEP 1961
ANTI SUBMARINE												
VS	LANT	139			10	18		111				
	PAC	109			5	16	1	87				
	NABS	6				2		4				
	NATRA	107				7	10	90				
	NART	211			22	16	5	168				
	RDT&E	6						6				
	BUWPS	42	24	18								
		620	24	18	37	59	16	466				
		620	24	18	37	59	16	466				
PATROL												
VP L	LANT	140			3		3	134				
	PAC	118			7	1	1	109				
	NABS	1						1				
	NATRA	9			5			4				
	NART	105				13	2	90				
	RDT&E	12						12				
	BUWPS	146	105	41								
		531	105	41	15	14	6	350				
VP LD	LANT	2						2				
	PAC	4			1			3				
	NABS	1						1				
	BUWPS	1	1									
		8	1		1			6				
VP S	LANT	48						48				
	PAC	68			1		8	59				
	BUWPS	72	39	33								
		188	39	33	1		8	107				
		727	145	74	17	14	14	463				
WARNING												
VW WEA	LANT	7			2			5				
		7			2			5				
VW AEW	LANT	45			6		8	31				
	PAC	45					8	37				
	NABS	4					1	3				
	NATRA	6						6				
	RDT&E	6					1	5				
	BUWPS	20		20								
		126		20	6		18	82				
VW Q	LANT	4						4				
	PAC	4						4				
		8						8				
		141		20	8		18	95				
OBSERVATION												
VO	LANT	14			2			12				
	PAC	25			1			24				
	BUWPS	4	4									
		43	4		3			36				
		43	4		3			36				
TRANSPORT												
VR H	LANT	29			1		1	27				
	PAC	53					5	48				
	NABS	14					1	13				
	NATRA	4						4				
	NART	40						40				
	RDT&E	2						2				
	BUWPS	22	22									
		164	22		1		7	134				

[redacted]

DECLASSIFIED

[redacted]

TABLE 3 PROGRAM AIRCRAFT

PROGRAM INVENTORY BY STATUS AND PLANNED OPERATING ASSIGNMENTS

BY COMMAND, CLASS AND MODEL

CLASS AND MODEL	COMMAND	TOTAL	BUWEPS FR: NON OPERATIONAL SUPPORT	BUWEPS FR: RESERVE STOCK	OPERATING COMMANDS: OPERATIONAL POOL: READY FOR ISSUE	OPERATING COMMANDS: OPERATIONAL POOL: NOT READY FOR ISSUE: UNDG. PAR & AIRLINE MAINTENANCE	OPERATING COMMANDS: OPERATIONAL POOL: NOT READY FOR ISSUE: OTHER	OPERATING COMMANDS: ON BOARD OPERATING INV.	PLANNED OPT'G ASSIGNMENTS: 31 DEC 1960	31 MAR 1961	30 JUN 1961	30 SEP 1961
VR M	LANT	82			5			77				
	PAC	45					3	42				
	NABS	61					1	60				
	NATRA	15						15				
	NART	17						17				
	RDT&E	6						6				
	BUWPS	64	40	24								
		290	40	24	5		4	217				
VR C	LANT	36				3	1	32				
	PAC	29			1	4		24				
	NABS	9				1		8				
	NART	1						1				
	RDT&E	1						1				
	BUWPS	1	1									
		77	1		1	8	1	66				
		531	63	24	7	8	12	417				
IN FLGT REFUEL												
VG	BUWPS	1	1									
		1	1									
		1	1									
UTILITY												
VU SAR	LANT	18			3		1	14				
	PAC	26			3		2	21				
	NABS	18						18				
	NATRA	2						2				
	RDT&E	1						1				
	BUWPS	30	11	19								
		95	11	19	6		3	56				
VU TOW	LANT	11					3	8				
	PAC	16			1			15				
	RDT&E	1						1				
	BUWPS	27	7	20								
		55	7	20	1		3	24				
VU T&D	PAC	5						5				
	RDT&E	2						2				
	BUWPS	2		2								
		9		2				7				
VU L	NABS	12						12				
	NATRA	4						4				
	BUWPS	2	2									
		18	2					16				
		177	20	41	7		6	103				
TRAINING JET												
VT	LANT	105			2	7	3	93				
	PAC	151			15	12	2	122				
	NABS	90				5	2	83				
	NATRA	283			2	26	55	200				
	NART	41			1		2	38				
	RDT&E	17				1		16				
	BUWPS	354	37	317								
		1041	37	317	20	51	64	552				
VT D	PAC	3						3				
	NABS	2						2				
	BUWPS	6	3	3								
		11	3	3				5				
VT KD	NABS	1						1				
	BUWPS	6		6								
		7		6				1				
		1059	40	326	20	51	64	558				

[redacted]

[redacted]

DECLASSIFIED

TABLE [redacted]

PROGRAM AIRCRAFT

PROGRAM INVENTORY BY STATUS AND PLANNED OPERATING ASSIGNMENTS

BY COMMAND, CLASS AND MODEL

CLASS AND MODEL	COMMAND	TOTAL	BUWEPS FR: NON OPERATIONAL SUPPORT	BUWEPS FR: RESERVE STOCK	OPERATING COMMANDS: OPERATIONAL POOL: READY FOR ISSUE	OPERATING COMMANDS: OPERATIONAL POOL: NOT READY FOR ISSUE: UNDG. PAR & AIRLINE MAINTENANCE	OPERATING COMMANDS: OPERATIONAL POOL: NOT READY FOR ISSUE: OTHER	OPERATING COMMANDS: ON BOARD OPERATING INV.	PLANNED OPT'G ASSIGNMENTS: 31 DEC 1960	PLANNED OPT'G ASSIGNMENTS: 31 MAR 1961	PLANNED OPT'G ASSIGNMENTS: 30 JUN 1961	PLANNED OPT'G ASSIGNMENTS: 30 SEP 1961
TRAINING PROP												
VT ME	LANT	26			2			24				
	PAC	45			1		4	40				
	NABS	211						211				
	NATRA	84					1	83				
	NART	43						43				
	BUWPS	262	75	187								
		671	75	187	3		5	401				
VT MEP	PAC	6			2			4				
	NABS	9						9				
	NATRA	9						9				
	NART	4						4				
	BUWPS	11	2	9								
		39	2	9	2			26				
VT SE	LANT	13			1		1	11				
	PAC	8						8				
	NABS	48						48				
	NATRA	546			4		4	538				
	RDT&E	6						6				
	BUWPS	390	92	298								
		1011	92	298	5		5	611				
VT E	NART	2						2				
	BUWPS	14		14								
		16		14				2				
VT NAV	NATRA	6						6				
		6						6				
VT D	LANT	2						2				
	NABS	4						4				
	RDT&E	3						3				
	BUWPS	1		1								
		10		1				9				
		1753	169	509	10		10	1055				
ROTARY WING												
HS	LANT	77						77				
	PAC	65					1	64				
	NART	20						20				
	RDT&E	5						5				
	BUWPS	77	77									
		244	77				1	166				
HO	LANT	13						13				
	PAC	20			1		3	16				
	NABS	6						6				
	NATRA	18						18				
	BUWPS	33	33									
		90	33		1		3	53				
HR L	LANT	99			5		2	92				
	PAC	159			9		17	133				
	NABS	38				1		37				
	NATRA	11						11				
	BUWPS	45	44	1								
		352	44	1	14	1	19	273				
HR M	LANT	12						12				
	PAC	13						13				
	NABS	2						2				
	BUWPS	11	11									
		38	11					27				

[redacted]

DECLASSIFIED

[redacted]

TABLE 3 PROGRAM AIRCRAFT

PROGRAM INVENTORY BY STATUS AND PLANNED OPERATING ASSIGNMENTS

BY COMMAND, CLASS AND MODEL

CLASS AND MODEL	COMMAND	TOTAL	BUWEPS FR: NON OPERATIONAL SUPPORT	BUWEPS FR: RESERVE STOCK	OPERATING COMMANDS: OPERATIONAL POOL: READY FOR ISSUE	OPERATING COMMANDS: OPERATIONAL POOL: NOT READY FOR ISSUE: UNDG. PAR & AIRLINE MAINTENANCE	OPERATING COMMANDS: OPERATIONAL POOL: NOT READY FOR ISSUE: OTHER	OPERATING COMMANDS: ON BOARD OPERATING INV.	PLANNED OPT'G ASSIGNMENTS: 31 DEC 1960	PLANNED OPT'G ASSIGNMENTS: 31 MAR 1961	PLANNED OPT'G ASSIGNMENTS: 30 JUN 1961	PLANNED OPT'G ASSIGNMENTS: 30 SEP 1961
HU	LANT	49			3		3	43				
	PAC	54			1		10	43				
	NABS	22					4	18				
	NATRA	10					1	9				
	NART	26						26				
	RDT&E	1						1				
	BUWPS	54	53	1								
		216	53	1	4		18	140				
HT	LANT	8						8				
	PAC	4						4				
	NATRA	30						30				
	BUWPS	17	15	2								
		59	15	2				42				
		999	233	4	19	1	41	701				
AIRSHIPS												
ZP	LANT	5				1		4				
	RDT&E	3						3				
	BUWPS	3	1	2								
		11	1	2		1		7				
ZW	LANT	3					2	1				
	BUWPS	3	2	1								
		6	2	1			2	1				
		17	3	3		1	2	8				
FIGHTER JET												
VF DAY												
* F8U 2	LANT	70			2	4	2	62				
	PAC	76			6	3	1	66				
	RDT&E	4				1		3				
	BUWPS	23	23									
		173	23		8	8	3	131				
* F8U 1	LANT	84			1	4	1	78				
	PAC	103			9	8	4	82				
	NABS	2					2					
	RDT&E	3				1		2				
	BUWPS	32	30	2								
		224	30	2	10	13	7	162				
* F8U 1E	LANT	42			2	1	5	34				
	PAC	66			6	12	2	46				
	RDT&E	1						1				
	BUWPS	3	3									
		112	3		8	13	7	81				
F11F 1	LANT	17					2	15				
	PAC	15			3		2	10				
	NATRA	73			1	13	1	58				
	RDT&E	5				2		3				
	BUWPS	34	10	24								
		144	10	24	4	15	5	86				
F9F 8	NART	21			2		1	18				
	RDT&E	2						2				
	BUWPS	2		2								
		25		2	2		1	20				
F9F 7	BUWPS	24		24								
		24		24								
F3H 2M	BUWPS	1	1									
		1	1									

* COMBAT FIRST LINE MODELS

[redacted]

DECLASSIFIED

[redacted]

TABLE 3

PROGRAM AIRCRAFT

PROGRAM INVENTORY BY STATUS AND PLANNED OPERATING ASSIGNMENTS

BY COMMAND, CLASS AND MODEL

CLASS AND MODEL	COMMAND	TOTAL	BUWEPS FR: NON OPERATIONAL SUPPORT	BUWEPS FR: RESERVE STOCK	OPERATING COMMANDS: OPERATIONAL POOL: READY FOR ISSUE	OPERATING COMMANDS: OPERATIONAL POOL: NOT READY FOR ISSUE: UNDG. PAR & AIRLINE MAINTENANCE	OPERATING COMMANDS: OPERATIONAL POOL: NOT READY FOR ISSUE: OTHER	OPERATING COMMANDS: ON BOARD OPERATING INV	PLANNED OPT'G ASSIGNMENTS: 31 DEC 1960	PLANNED OPT'G ASSIGNMENTS: 31 MAR 1961	PLANNED OPT'G ASSIGNMENTS: 30 JUN 1961	PLANNED OPT'G ASSIGNMENTS: 30 SEP 1961
FJ 4	PAC	30			8	4		18				
	NATRA	41			4	1		36				
	NART	21			5			16				
	RDT&E	3						3				
	BUWPS	10	9	1								
		105	9	1	17	5		73				
FJ 3	LANT	9			1			8				
	NART	52			10	6	1	35				
	RDT&E	4				1		3				
	BUWPS	53	5	48								
		118	5	48	11	7	1	46				
FJ 3M	LANT	25			2		2	21				
	NART	35			1	4		30				
	BUWPS	57	22	35								
		117	22	35	3	4	2	51				
VF AW		1043	103	136	63	65	26	650				
* F8U 2N	PAC	4						4				
	BUWPS	24	24									
		28	24					4				
F2H 4	NART	29						29				
	BUWPS	14	1	13								
		43	1	13				29				
F2H 3	NART	9						9				
	BUWPS	27	1	26								
		36	1	26				9				
* F3H 2	LANT	67			1	9	4	53				
	PAC	149			4	25		120				
	RDT&E	9				1		8				
	BUWPS	17	16	1								
		242	16	1	5	35	4	181				
* F3H 2X	BUWPS	8	8									
		8	8									
* F3H 2N	RDT&E	3						3				
	BUWPS	5	5									
		8	5					3				
* F4H 1	BUWPS	6	6									
		6	6									
F3D 2	PAC	1						1				
	RDT&E	2						2				
		3						3				
F3D 2M	BUWPS	1	1									
		1	1									
* F4D 1	LANT	102				9	3	90				
	PAC	127			25	16	2	84				
	RDT&E	11						11				
	BUWPS	55	21	34								
		295	21	34	25	25	5	185				
VF P		670	83	74	30	60	9	414				
* F8U 1P	LANT	37				4	2	31				
	PAC	59			6	6	3	44				
	NABS	1						1				
	RDT&E	1				1						
	BUWPS	31	8	23								
		129	8	23	6	11	5	76				
F9F 8P	NATRA	8						8				
	RDT&E	1						1				
	BUWPS	46	1	45								
		55	1	45				9				
		184	9	68	6	11	5	85				

* COMBAT FIRST LINE MODELS

[redacted]

DECLASSIFIED

[redacted]

TABLE 3 PROGRAM AIRCRAFT

PROGRAM INVENTORY BY STATUS AND PLANNED OPERATING ASSIGNMENTS

BY COMMAND, CLASS AND MODEL

CLASS AND MODEL	COMMAND	TOTAL	BUWEPS FR: NON OPERATIONAL SUPPORT	BUWEPS FR: RESERVE STOCK	OPERATING COMMANDS: OPERATIONAL POOL: READY FOR ISSUE	OPERATING COMMANDS: OPERATIONAL POOL: NOT READY FOR ISSUE: UNDG. PAR & AIRLINE MAINTENANCE	OPERATING COMMANDS: OPERATIONAL POOL: NOT READY FOR ISSUE: OTHER	OPERATING COMMANDS: ON BOARD OPERATING INV	PLANNED OPT'G ASSIGNMENTS: 31 DEC 1960	PLANNED OPT'G ASSIGNMENTS: 31 MAR 1961	PLANNED OPT'G ASSIGNMENTS: 30 JUN 1961	PLANNED OPT'G ASSIGNMENTS: 30 SEP 1961
VF D												
* F8U 1D	NABS	2						2				
		2						2				
F9F 6D	PAC	1						1				
	NABS	2						2				
		3						3				
FJ 3D	PAC	11			3		1	7				
	NABS	2				1		1				
	BUWPS	13	10	3								
		26	10	3	3	1	1	8				
FJ 3D2	LANT	9			2			7				
	PAC	14				1	1	12				
	NABS	4						4				
	RDT&E	4						4				
	BUWPS	1	1									
		32	1		2	1	1	27				
		63	11	3	5	2	2	40				
VF KD												
F9F 5KD	PAC	7						7				
	NABS	2						2				
	BUWPS	4	2	2								
		13	2	2				9				
		13	2	2				9				
VF Q												
F3D 2Q	LANT	6			1			5				
	PAC	14				1		13				
	BUWPS	6	6									
		26	6		1	1		18				
		26	6		1	1		18				
ATTACK JET												
VA DAY												
* A4D 2	LANT	265			20	29	20	196				
	PAC	183			13	25	2	143				
	RDT&E	4						4				
	BUWPS	5	5									
		457	5		33	54	22	343				
* A4D 2N	LANT	91			2			89				
	PAC	116			8		1	107				
	RDT&E	4						4				
	BUWPS	32	32									
		243	32		10		1	200				
A4D 1	LANT	24				1	2	21				
	PAC	45			3	1	1	40				
	NART	35			26			9				
	RDT&E	6				1		5				
	BUWPS	8	8									
		118	8		29	3	3	75				
* FJ 4B	PAC	140			16	15	2	107				
	NART	19			4	9		6				
	RDT&E	6				1		5				
	BUWPS	2	2									
		167	2		20	25	2	118				
F9F 8B	NATRA	84					2	82				
	NART	71			4		2	65				
	RDT&E	2						2				
	BUWPS	130	7	123								
		287	7	123	4		4	149				
		1272	54	123	96	82	32	885				
VA P												
* A3D 2P	LANT	12			6			6				
	PAC	12			1	2		9				
	RDT&E	1						1				
	BUWPS	1	1									
		26	1		7	2		16				
A3D 1P	RDT&E	1						1				
		1						1				
		27	1		7	2		17				

* COMBAT FIRST LINE MODELS

[redacted]

[redacted]

DECLASSIFIED

TABLE 3

PROGRAM AIRCRAFT

PROGRAM INVENTORY BY STATUS AND PLANNED OPERATING ASSIGNMENTS

BY COMMAND, CLASS AND MODEL

CLASS AND MODEL	COMMAND	TOTAL	BUWEPS FR: NON OPERATIONAL SUPPORT	BUWEPS FR: RESERVE STOCK	OPERATING COMMANDS: OPERATIONAL POOL: READY FOR ISSUE	OPERATING COMMANDS: OPERATIONAL POOL: NOT READY FOR ISSUE: UNDG. PAR & AIRLINE MAINTENANCE	OPERATING COMMANDS: OPERATIONAL POOL: NOT READY FOR ISSUE: OTHER	OPERATING COMMANDS: ON BOARD OPERATING INV.	PLANNED OPT'G ASSIGNMENTS: 31 DEC 1960	31 MAR 1961	30 JUN 1961	30 SEP 1961
VA Q												
A3D 2Q	LANT	10			2			8				
	PAC	9			1			8				
	RDT&E	1						1				
	BUWPS	3	3									
		23	3		3			17				
A3D 1Q	PAC	1						1				
	RDT&E	1						1				
		2						2				
		25	3		3			19				
VA HT												
* A3D 2T	LANT	6						6				
	PAC	6			2			4				
		12			2			10				
		12			2			10				
VA H												
* A3D 2	LANT	73				8	10	55				
	PAC	46				5	2	39				
	BUWPS	9	9									
		128	9			13	12	94				
A3D 1	LANT	13				1	2	10				
	PAC	13			1	1	1	10				
	RDT&E	2						2				
	BUWPS	1	1									
		29	1		1	2	3	22				
		157	10		1	15	15	116				
ATTACK PROP												
VA DAY												
AD 7	PAC	48			1		2	45				
	BUWPS	5	5									
		53	5		1		2	45				
AD 6	LANT	109			2		1	106				
	PAC	81			2		1	78				
	NATRA	22						22				
	RDT&E	1						1				
	BUWPS	201	105	96								
		414	105	96	4		2	207				
AD 5	LANT	12			1			11				
	PAC	11			3		1	7				
	NABS	7						7				
	NATRA	5						5				
	NART	59			2		1	56				
	RDT&E	3			1			2				
	BUWPS	21	13	8								
		118	13	8	7		2	88				
		585	123	104	12		6	340				
VA AW												
AD 5N	NATRA	3						3				
	NART	17						17				
	RDT&E	4						4				
	BUWPS	61	9	52								
		85	9	52				24				
AD 5Q	LANT	13			1		1	11				
	PAC	18					1	17				
	NABS	2						2				
	BUWPS	13	8	5								
		46	8	5	1		2	30				
TF 1Q	LANT	2						2				
	PAC	2						2				
	[illegible]	4						4				
		135	17	57	1		2	58				

* COMBAT FIRST LINE MODELS

[redacted]

DECLASSIFIED

[redacted]

[redacted]

TABLE 3 PROGRAM AIRCRAFT

PROGRAM INVENTORY BY STATUS AND PLANNED OPERATING ASSIGNMENTS

BY COMMAND, CLASS AND MODEL

CLASS AND MODEL	COMMAND	TOTAL	BUWEPS FR: NON OPERATIONAL SUPPORT	BUWEPS FR: RESERVE STOCK	OPERATING COMMANDS: OPERATIONAL POOL: READY FOR ISSUE	OPERATING COMMANDS: OPERATIONAL POOL: NOT READY FOR ISSUE: UNDG. PAR & AIRLINE MAINTENANCE	OPERATING COMMANDS: OPERATIONAL POOL: NOT READY FOR ISSUE: OTHER	OPERATING COMMANDS: ON BOARD OPERATING INV.	PLANNED OPT'G ASSIGNMENTS: 31 DEC 1960	PLANNED OPT'G ASSIGNMENTS: 31 MAR 1961	PLANNED OPT'G ASSIGNMENTS: 30 JUN 1961	PLANNED OPT'G ASSIGNMENTS: 30 SEP 1961
VA W												
* W2F 1	BUWPS	1	1									
		1	1									
* WF 2	LANT	23			1			22				
	PAC	26			3			23				
	RDT&E	1						1				
	BUWPS	7	7									
		57	7		4			46				
AD 5W	LANT	26			1		2	23				
	PAC	31						31				
	BUWPS	104	29	75								
		161	29	75	1		2	54				
		219	37	75	5		2	100				
ANTI SUBMARINE												
VS												
* S2F 3	LANT	6			3			3				
	RDT&E	2						2				
	BUWPS	8	8									
		16	8		3			5				
* S2F 2	LANT	8				2		6				
	PAC	9			1	7		1				
	NABS	1				1						
	NART	28			3	1		24				
	BUWPS	7	1	6								
		53	1	6	4	11		31				
* S2F 1X	BUWPS	2	2									
		2	2									
* S2F 1	LANT	47			4	8		35				
	PAC	46			3	4		39				
	NABS	5				1		4				
	NATRA	16				1		15				
	NART	183			19	15	5	144				
	RDT&E	4						4				
	BUWPS	18	8	10								
		319	8	10	26	29	5	241				
* S2F 1T	NATRA	91				6	10	75				
	BUWPS	6	4	2								
		97	4	2		6	10	75				
* S2F 1S	LANT	77			3	8		66				
	PAC	54			1	5	1	47				
		131			4	13	1	113				
* S2F 1S1	LANT	1						1				
	BUWPS	1	1									
		2	1					1				
		620	24	18	37	59	16	466				
PATROL												
VP L												
* P2V 7	LANT	3						3				
	RDT&E	2						2				
	BUWPS	17	17									
		22	17					5				
* P2V 7S	LANT	64			2		1	61				
	PAC	65			5	1		59				
	BUWPS	3	3									
		132	3		7	1	1	120				
* P2V 7SX	BUWPS	13	13									
		13	13									

* COMBAT FIRST LINE MODELS

[redacted]

[redacted]

DECLASSIFIED

TABLE [redacted]

PROGRAM AIRCRAFT

PROGRAM INVENTORY BY STATUS AND PLANNED OPERATING ASSIGNMENTS

BY COMMAND, CLASS AND MODEL

CLASS AND MODEL	COMMAND	TOTAL	BUWEPS FR		OPERATING COMMANDS				PLANNED OPT'G ASSIGNMENTS			
					OPERATIONAL POOL							
						NOT READY FOR ISSUE						
			NON OPERATIONAL SUPPORT	RESERVE STOCK	READY FOR ISSUE	UNDG. PAR & AIRLINE MAINTENANCE	OTHER	ON BOARD OPERATING INV	31 DEC 1960	31 MAR 1961	30 JUN 1961	30 SEP 1961
P2V 6	NART	15				3		12				
	BUWPS	7	1	6								
		22	1	6		3		12				
P2V 6F	NART	1						1				
	BUWPS	1		1								
		2		1				1				
P2V 6M	RDT&E	1						1				
	BUWPS	9	4	5								
		10	4	5				1				
P2V 6T	NATRA	9			5			4				
	BUWPS	5		5								
		14		5	5			4				
P2V 6TX	BUWPS	1	1									
		1	1									
* P2V 5F	LANT	9			1			8				
	PAC	1						1				
	NART	83				10	1	72				
	RDT&E	5						5				
	BUWPS	39	38	1								
		137	38	1	1	10	1	86				
* P2V 5FS	LANT	64					2	62				
	PAC	52			2		1	49				
	NABS	1						1				
	RDT&E	2						2				
	BUWPS	3	3									
		122	3		2		3	114				
* P2V 5FSX	BUWPS	25	25									
		25	25									
P2V 4	NART	6					1	5				
	RDT&E	2						2				
	BUWPS	23		23								
		31		23			1	7				
VP LD		531	105	41	15	14	6	350				
* P2V 5FD	LANT	2						2				
	PAC	4			1			3				
	NABS	1						1				
	BUWPS	1	1									
		8	1		1			6				
		8	1		1			6				
VP S												
* P5M 2	LANT	2						2				
	PAC	6					4	2				
	BUWPS	1	1									
		9	1				4	4				
* P5M 2S	LANT	18						18				
	PAC	36					2	34				
	BUWPS	8	8									
		62	8				2	52				
* P5M 2SX	BUWPS	21	21									
		21	21									

* COMBAT FIRST LINE MODELS

[redacted]

DECLASSIFIED

CONFIDENTIAL

TABLE 3 PROGRAM AIRCRAFT

PROGRAM INVENTORY BY STATUS AND PLANNED OPERATING ASSIGNMENTS

BY COMMAND, CLASS AND MODEL

CLASS AND MODEL	COMMAND	TOTAL	BUWEPS FR: NON OPERATIONAL SUPPORT	BUWEPS FR: RESERVE STOCK	OPERATING COMMANDS: OPERATIONAL POOL: READY FOR ISSUE	OPERATING COMMANDS: OPERATIONAL POOL: NOT READY FOR ISSUE: UNDG. PAR & AIRLINE MAINTENANCE	OPERATING COMMANDS: OPERATIONAL POOL: NOT READY FOR ISSUE: OTHER	OPERATING COMMANDS: ON BOARD OPERATING INV.	PLANNED OPT'G ASSIGNMENTS: 31 DEC 1960	PLANNED OPT'G ASSIGNMENTS: 31 MAR 1961	PLANNED OPT'G ASSIGNMENTS: 30 JUN 1961	PLANNED OPT'G ASSIGNMENTS: 30 SEP 1961
P5M 1	LANT	24						24				
	PAC	24			1		1	22				
	BUWPS	33	3	30								
		81	3	30	1		1	46				
P5M 1S	LANT	4						4				
	PAC	2					1	1				
	BUWPS	1	1									
		7	1				1	5				
P5M 1SX	BUWPS	8	5	3								
		8	5	3								
		188	39	33	1		8	107				
WARNING												
VW WEA												
* WV 3	LANT	7			2			5				
		7			2			5				
		7			2			5				
VW AEW												
* WV 2	LANT	45			6		8	31				
	PAC	45					8	37				
	NABS	4					1	3				
	NATRA	6						6				
	RDT&E	6					1	5				
	BUWPS	20		20								
		126		20	6		18	82				
		126		20	6		18	82				
VW Q												
* WV 2Q	LANT	4						4				
	PAC	4						4				
		8						8				
		8						8				
OBSERVATION												
VO												
OE 2	LANT	6						6				
	PAC	11						11				
	BUWPS	2	2									
		19	2					17				
OE 1	LANT	8			2			6				
	PAC	14			1			13				
	BUWPS	2	2									
		24	2		3			19				
		43	4		3			36				
TRANSPORT												
VR H												
R6D 1	LANT	2						2				
	PAC	12						12				
	BUWPS	2	2									
		16	2					14				
R7V 1	LANT	6					1	5				
	PAC	6					1	5				
	NABS	1						1				
		13					2	11				
R5D 5	LANT	9			1			8				
	PAC	1						1				
	BUWPS	2	2									
		12	2		1			9				

* COMBAT FIRST LINE MODELS

CONFIDENTIAL

[redacted]

DECLASSIFIED

TABLE 3 PROGRAM AIRCRAFT

PROGRAM INVENTORY BY STATUS AND PLANNED OPERATING ASSIGNMENTS

BY COMMAND, CLASS AND MODEL

CLASS AND MODEL	COMMAND	TOTAL	BUWEPS FR: NON OPERATIONAL SUPPORT	BUWEPS FR: RESERVE STOCK	OPERATING COMMANDS: OPERATIONAL POOL: READY FOR ISSUE	OPERATING COMMANDS: OPERATIONAL POOL: NOT READY FOR ISSUE: UNDG. PAR & AIRLINE MAINTENANCE	OPERATING COMMANDS: OPERATIONAL POOL: NOT READY FOR ISSUE: OTHER	OPERATING COMMANDS: ON BOARD OPERATING INV	PLANNED OPT'G ASSIGNMENTS: 31 DEC 1960	31 MAR 1961	30 JUN 1961	30 SEP 1961
R5D 3	LANT	2						2				
	PAC	21					2	19				
	NABS	5						5				
	NART	21						21				
	RDT&E	1						1				
	BUWPS	8	8									
		58	8				2	48				
R5D 2	PAC	6					1	5				
	NABS	3					1	2				
	NATRA	1						1				
	NART	14						14				
	BUWPS	7	7									
		31	7				2	22				
R5D 5R	LANT	1						1				
		1						1				
R5D 4R	PAC	2						2				
	NABS	4						4				
	NATRA	1						1				
	NART	5						5				
	RDT&E	1						1				
	BUWPS	2	2									
		15	2					13				
R6D 1Z	LANT	4						4				
	PAC	1						1				
	BUWPS	1	1									
		6	1					5				
R5D 5Z	PAC	1					1					
		1					1					
R5D 3Z	LANT	1						1				
	NATRA	1						1				
		2						2				
R5D 2Z	LANT	1						1				
	PAC	3						3				
	NABS	1						1				
		5						5				
R5D 1Z	NATRA	1						1				
		1						1				
C 130BL	LANT	3						3				
		3						3				
		164	22		1		7	134				
VR M												
R4Q 2	LANT	32			3			29				
	PAC	14					2	12				
	BUWPS	7	7									
		53	7		3		2	41				
R4D 8	LANT	18			1			17				
	PAC	12					1	11				
	NABS	27						27				
	NATRA	12						12				
	NART	8						8				
	RDT&E	1						1				
	BUWPS	14	14									
		92	14		1		1	76				

[redacted]

DECLASSIFIED

[redacted]

TABLE 3 PROGRAM AIRCRAFT

PROGRAM INVENTORY BY STATUS AND PLANNED OPERATING ASSIGNMENTS

BY COMMAND, CLASS AND MODEL

CLASS AND MODEL	COMMAND	TOTAL	BUWEPS FR: NON OPERATIONAL SUPPORT	BUWEPS FR: RESERVE STOCK	OPERATING COMMANDS: OPERATIONAL POOL: READY FOR ISSUE	OPERATING COMMANDS: NOT READY FOR ISSUE: UNDG. PAR & AIRLINE MAINTENANCE	OPERATING COMMANDS: NOT READY FOR ISSUE: OTHER	OPERATING COMMANDS: ON BOARD OPERATING INV.	PLANNED OPT'G ASSIGNMENTS: 31 DEC 1960	31 MAR 1961	30 JUN 1961	30 SEP 1961
R4D 6	LANT	12						12				
	PAC	8						8				
	NABS	12						12				
	NATRA	2						2				
	NART	2						2				
	RDT&E	1						1				
	BUWPS	12	6	6								
		49	6	6				37				
R4D 5	LANT	7			1			6				
	PAC	5						5				
	NABS	8						8				
	NART	3						3				
	RDT&E	1						1				
	BUWPS	17	8	9								
		41	8	9	1			23				
R4D 6R	LANT	1						1				
	NABS	1					1					
	NART	1						1				
	BUWPS	1		1								
		4		1			1	2				
R4D 5R	BUWPS	6		6								
		6		6								
R4D 8Z	PAC	1						1				
	NABS	2						2				
		3						3				
R4D 6Z	BUWPS	2		2								
		2		2								
R4D 5Z	NABS	1						1				
		1						1				
R4Y 2	NABS	2						2				
		2						2				
R4Y 1	LANT	12						12				
	PAC	5						5				
	NABS	7						7				
	NATRA	1						1				
	NART	3						3				
	RDT&E	3						3				
	BUWPS	5	5									
		36	5					31				
R4Y 1Z	NABS	1						1				
		1						1				
		290	40	24	5		4	217				
VR C												
TF 1	LANT	36				3	1	32				
	PAC	29			1	4		24				
	NABS	9				1		8				
	NART	1						1				
	RDT&E	1						1				
	BUWPS	1	1									
		77	1		1	8	1	66				
		77	1		1	8	1	66				
IN FLGT REFUEL												
VG												
* GV 1	BUWPS	1	1									
		1	1									
		1	1									

* COMBAT FIRST LINE MODELS

[redacted]

[redacted]

DECLASSIFIED

TABLE 3

PROGRAM AIRCRAFT

PROGRAM INVENTORY BY STATUS AND PLANNED OPERATING ASSIGNMENTS

BY COMMAND, CLASS AND MODEL

CLASS AND MODEL		COMMAND	TOTAL	BUWEPS FR: NON OPERATIONAL SUPPORT	BUWEPS FR: RESERVE STOCK	OPERATING COMMANDS: OPERATIONAL POOL: READY FOR ISSUE	OPERATING COMMANDS: OPERATIONAL POOL: NOT READY FOR ISSUE: UNDG. PAR & AIRLINE MAINTENANCE	OPERATING COMMANDS: OPERATIONAL POOL: NOT READY FOR ISSUE: OTHER	OPERATING COMMANDS: ON BOARD OPERATING INV.	PLANNED OPT'G ASSIGNMENTS: 31 DEC 1960	PLANNED OPT'G ASSIGNMENTS: 31 MAR 1961	PLANNED OPT'G ASSIGNMENTS: 30 JUN 1961	PLANNED OPT'G ASSIGNMENTS: 30 SEP 1961
UTILITY													
VU SAR													
	UF 2	LANT	10					1	9				
		PAC	14						14				
		NABS	3						3				
		BUWPS	1	1									
			28	1				1	26				
	UF 1	LANT	2						2				
		PAC	12			3		2	7				
		NABS	11						11				
		NATRA	2						2				
		RDT&E	1						1				
		BUWPS	28	10	18								
			56	10	18	3		2	23				
	UF 1T	NABS	4						4				
		BUWPS	1		1								
			5		1				4				
	UC 1	LANT	6			3			3				
			6			3			3				
			95	11	19	6		3	56				
VU TOW													
	JD 1	LANT	11					3	8				
		PAC	16			1			15				
		RDT&E	1						1				
		BUWPS	27	7	20								
			55	7	20	1		3	24				
			55	7	20	1		3	24				
VU T&D													
	JD 1D	PAC	5						5				
		RDT&E	2						2				
		BUWPS	2		2								
			9		2				7				
			9		2				7				
VU L													
	UO 1	NABS	12						12				
		NATRA	4						4				
		BUWPS	2	2									
			18	2					16				
			18	2					16				

[redacted]

DECLASSIFIED

CONFIDENTIAL

TABLE 3 PROGRAM AIRCRAFT

PROGRAM INVENTORY BY STATUS AND PLANNED OPERATING ASSIGNMENTS

BY COMMAND, CLASS AND MODEL

CLASS AND MODEL		COMMAND	TOTAL	BUWEPS FR: NON OPERATIONAL SUPPORT	BUWEPS FR: RESERVE STOCK	OPERATING COMMANDS: OPERATIONAL POOL: READY FOR ISSUE	OPERATING COMMANDS: OPERATIONAL POOL: NOT READY FOR ISSUE: UNDG. PAR & AIRLINE MAINTENANCE	OPERATING COMMANDS: OPERATIONAL POOL: NOT READY FOR ISSUE: OTHER	OPERATING COMMANDS: ON BOARD OPERATING INV.	PLANNED OPT'G ASSIGNMENTS: 31 DEC 1960	PLANNED OPT'G ASSIGNMENTS: 31 MAR 1961	PLANNED OPT'G ASSIGNMENTS: 30 JUN 1961	PLANNED OPT'G ASSIGNMENTS: 30 SEP 1961
TRAINING JET													
VT													
	T2J 1	NABS	6						6				
		NATRA	162				13	53	96				
		RDT&E	1				1						
		BUWPS	5	5									
			174	5			14	53	102				
	T2V 1	NABS	37				5	1	31				
		NATRA	15			2	3		10				
		NART	16			1			15				
		RDT&E	7						7				
		BUWPS	63	3	60								
			138	3	60	3	8	1	63				
	TV 2	PAC	1					1					
		NABS	47					1	46				
		NART	9						9				
		BUWPS	262	22	240								
			319	22	240			2	55				
	F9F 8T	LANT	96			2	7	3	84				
		PAC	139			15	12	1	111				
		NATRA	104				10	2	92				
		NART	16					2	14				
		RDT&E	5						5				
		BUWPS	1	1									
			361	1		17	29	8	306				
	F3D 2T2	LANT	9						9				
		PAC	11						11				
		NATRA	2						2				
		RDT&E	4						4				
		BUWPS	23	6	17								
			49	6	17				26				
			1041	37	317	20	51	64	552				
VT D													
	TV 2D	PAC	3						3				
		NABS	2						2				
		BUWPS	6	3	3								
			11	3	3				5				
			11	3	3				5				
VT KD													
	TV 2KD	NABS	1						1				
		BUWPS	6		6								
			7		6				1				
			7		6				1				

CONFIDENTIAL

[redacted]

DECLASSIFIED

TABLE 3

PROGRAM AIRCRAFT

PROGRAM INVENTORY BY STATUS AND PLANNED OPERATING ASSIGNMENTS

BY COMMAND, CLASS AND MODEL

CLASS AND MODEL		COMMAND	TOTAL	BUWEPS FR: NON OPERATIONAL SUPPORT	BUWEPS FR: RESERVE STOCK	OPERATING COMMANDS: OPERATIONAL POOL: READY FOR ISSUE	OPERATING COMMANDS: OPERATIONAL POOL: NOT READY FOR ISSUE: UNDG. PAR & AIRLINE MAINTENANCE	OPERATING COMMANDS: OPERATIONAL POOL: NOT READY FOR ISSUE: OTHER	OPERATING COMMANDS: ON BOARD OPERATING INV.	PLANNED OPT'G ASSIGNMENTS: 31 DEC 1960	31 MAR 1961	30 JUN 1961	30 SEP 1961
TRAINING PROP													
VT ME													
	SNB 5	LANT	26			2			24				
		PAC	45			1		4	40				
		NABS	211						211				
		NATRA	84					1	83				
		NART	43						43				
		BUWPS	262	75	187								
			671	75	187	3		5	401				
			671	75	187	3		5	401				
VT MEP													
	SNB 5P	PAC	6			2			4				
		NABS	9						9				
		NATRA	9						9				
		NART	4						4				
		BUWPS	11	2	9								
			39	2	9	2			26				
			39	2	9	2			26				
VT SE													
	T 34B	LANT	1						1				
		NATRA	173			4		1	168				
		RDT&E	1						1				
		BUWPS	168	23	145								
			343	23	145	4		1	170				
	T 28B	LANT	12			1		1	10				
		PAC	8						8				
		NABS	48						48				
		NATRA	224					2	222				
		RDT&E	5						5				
		BUWPS	109	51	58								
			406	51	58	1		3	293				
	T 28C	NATRA	149					1	148				
		BUWPS	113	18	95								
			262	18	95			1	148				
			1011	92	298	5		5	611				
VT E													
	R4D 6Q	BUWPS	1		1								
			1		1								
	R4D 5Q	BUWPS	1		1								
			1		1								
	R4D 6S	NART	1						1				
		BUWPS	3		3								
			4		3				1				
	R4D 5S	NART	1						1				
		BUWPS	9		9								
			10		9				1				
			16		14				2				

[redacted]

DECLASSIFIED

[redacted]

TABLE 3 PROGRAM AIRCRAFT

PROGRAM INVENTORY BY STATUS AND PLANNED OPERATING ASSIGNMENTS

BY COMMAND, CLASS AND MODEL

CLASS AND MODEL	COMMAND	TOTAL	BUWEPS FR: NON OPERATIONAL SUPPORT	BUWEPS FR: RESERVE STOCK	OPERATING COMMANDS: OPERATIONAL POOL: READY FOR ISSUE	OPERATING COMMANDS: NOT READY FOR ISSUE: UNDG. PAR & AIRLINE MAINTENANCE	OPERATING COMMANDS: NOT READY FOR ISSUE: OTHER	OPERATING COMMANDS: ON BOARD OPERATING INV.	PLANNED OPT'G ASSIGNMENTS: 31 DEC 1960	31 MAR 1961	30 JUN 1961	30 SEP 1961
VT NAV												
R4D 7	NATRA	6						6				
		6						6				
		6						6				
VT D												
T 28BD	LANT	2						2				
	NABS	4						4				
	RDT&E	3						3				
	BUWPS	1		1								
		10		1				9				
		10		1				9				
ROTARY WING												
HS												
* HSS 2	BUWPS	10	10									
		10	10									
* HSS 1	LANT	61						61				
	PAC	49						49				
	NART	20						20				
	RDT&E	2						2				
	BUWPS	30	30									
		162	30					132				
* HSS 1N	LANT	16						16				
	PAC	16					1	15				
	RDT&E	3						3				
	BUWPS	35	35									
		70	35				1	34				
* HSS 1NX	BUWPS	2	2									
		2	2									
		244	77				1	166				
HO												
* HOK 1	LANT	12						12				
	PAC	20			1		3	16				
	NABS	5						5				
	BUWPS	21	21									
		58	21		1		3	33				
HO4S 3	LANT	1						1				
	NABS	1						1				
	NATRA	18						18				
	BUWPS	12	12									
		32	12					20				
		99	33		1		3	53				

* COMBAT FIRST LINE MODELS

[redacted]

[redacted]

DECLASSIFIED

TABLE 3

PROGRAM AIRCRAFT

PROGRAM INVENTORY BY STATUS AND PLANNED OPERATING ASSIGNMENTS

BY COMMAND, CLASS AND MODEL

CLASS AND MODEL	COMMAND	TOTAL	BUWEPS FR: NON OPERATIONAL SUPPORT	BUWEPS FR: RESERVE STOCK	OPERATING COMMANDS: OPERATIONAL POOL: READY FOR ISSUE	OPERATING COMMANDS: OPERATIONAL POOL: NOT READY FOR ISSUE: UNDG. PAR & AIRLINE MAINTENANCE	OPERATING COMMANDS: OPERATIONAL POOL: NOT READY FOR ISSUE: OTHER	OPERATING COMMANDS: ON BOARD OPERATING INV	PLANNED OPT'G ASSIGNMENTS: 31 DEC 1960	31 MAR 1961	30 JUN 1961	30 SEP 1961
HR U												
HRS 3	LANT	36			4			32				
	PAC	27			2			25				
	NABS	19						19				
	NATRA	11						11				
	BUWPS	14	13	1								
		107	13	1	6			87				
* HUS 1	LANT	63			1		2	60				
	PAC	132			7		17	108				
	NABS	15						15				
	BUWPS	31	31									
		241	31		8		19	183				
* HUS 1Z	NABS	4				1		3				
		4				1		3				
		352	44	1	14	1	19	273				
HR M												
* HR2S 1	LANT	12						12				
	PAC	13						13				
	NABS	2						2				
	BUWPS	11	11									
		38	11					27				
		38	11					27				
HU												
* HU2K 1	BUWPS	2	2									
		2	2									
* HUK 1	LANT	7						7				
	PAC	10					4	6				
	BUWPS	2	2									
		19	2				4	13				
* HUS 1A	LANT	9			2		1	6				
	PAC	4					3	1				
	NABS	1						1				
	RDT&E	1						1				
	BUWPS	5	5									
		20	5		2		4	9				
* HUL 1	LANT	6						6				
	PAC	6						6				
	BUWPS	2	2									
		14	2					12				

* COMBAT-[illegible]T LINE MODELS

[redacted]

DECLASSIFIED

CONFIDENTIAL

TABLE 3 PROGRAM AIRCRAFT

PROGRAM INVENTORY BY STATUS AND PLANNED OPERATING ASSIGNMENTS

BY COMMAND, CLASS AND MODEL

CLASS AND MODEL	COMMAND	TOTAL	BUWEPS FR: NON OPERATIONAL SUPPORT	BUWEPS FR: RESERVE STOCK	OPERATING COMMANDS: OPERATIONAL POOL: READY FOR ISSUE	OPERATING COMMANDS: NOT READY FOR ISSUE: UNDG. PAR & AIRLINE MAINTENANCE	OPERATING COMMANDS: NOT READY FOR ISSUE: OTHER	OPERATING COMMANDS: ON BOARD OPERATING INV	PLANNED OPT'G ASSIGNMENTS: 31 DEC 1960	31 MAR 1961	30 JUN 1961	30 SEP 1961
HUP 3	LANT	13			1			12				
	PAC	11						11				
	BUWPS	26	26									
		50	26		1			23				
HUP 2	LANT	14					2	12				
	PAC	23			1		3	19				
	NABS	21					4	17				
	NATRA	10					1	9				
	NART	26						26				
	BUWPS	17	16	1								
		111	16	1	1		10	83				
		216	53	1	4		18	140				
HT												
HTL 7	LANT	7						7				
	PAC	4						4				
	BUWPS	3	3									
		14	3					11				
HTL 6	NATRA	30						30				
	BUWPS	12	12									
		42	12					30				
HTL 4	LANT	1						1				
	BUWPS	2		2								
		3		2				1				
		59	15	2				42				
AIRSHIPS												
ZP												
ZS2G 1	RDT&E	1						1				
		1						1				
* ZPG 2	LANT	5				1		4				
	RDT&E	2						2				
	BUWPS	3	1	2								
		10	1	2		1		6				
		11	1	2		1		7				
ZW												
* ZPG 3W	LANT	2					2					
	BUWPS	1	1									
		3	1				2					
* ZPG 2W	LANT	1						1				
	BUWPS	2	1	1								
		3	1	1				1				
		6	2	1			2	1				

* COMBAT FIRST LINE MODELS

CONFIDENTIAL

TOTAL PROGRAM AND NON-PROGRAM AIRCRAFT

DECLASSIFIED

TABLE 4 LOCATION OF AIRCRAFT INVENTORY BY ORGANIZATIONAL UNIT

LOCATION	UNIT	NO. OF A/C	COMMAND
ABD ALTAIR	HU 4 DET 85	1	11
ABD ATKA	HU 4 DET 70	2	11
ABD BENINGTN	DET Q	4	21
	VS 33	11	21
	VS 38	11	21
	HS 8	15	21
ABD BOXER	HMRL 261	20	19
ABD CHMPLAIN	HMRM 461	12	19
ABD CORALSEA	VF 151	12	21
	VA 152	12	21
	VA 153	12	21
	VF 154	12	21
	VA 155	13	21
	VAH 2	11	21
	VAW 13 DET D	3	21
ABD DESMOINS	HU 2 DET 23	1	11
ABD EASTWIND	HU 4 DET 73	2	11
ABD EDISTO	HU 4 DET 71	2	11
ABD ESSEX	VAW 12 DET 45	4	11
	VS 34	11	11
	VS 39	11	11
	HS 9	12	11
ABD FORRESTL	HU 2 DET 42	2	11
ABD GLACIER	HU 4 DET 69	2	11
ABD HANCOCK	VAH 4 C	3	21
	VF 111	12	21
	VA 112	13	21
	VA 113	12	21
	VF 114	11	21
	VA 115	12	21
	VAW 13 DET C	3	21
ABD HORNET	DET N	4	21
	VS 37	22	21
	HS 2	14	21
	HMRL 162	24	29
ABD INDEPEND	VF 41	15	11
	VA 75	12	11
	VA 86	12	11
	VA 72	11	11
	VAH 1	16	11
	VFP 62 DET 41	4	11
	DET 41	5	11
	VAW 33 DET 41	3	11
	HU 2 DET 41	2	11
ABD INTREPID	VF 33	14	11
	VF 74	14	11
	VA 65	12	11
	VA 66	12	11
	VA 76	12	11
	VFP 62 DET 33	3	11
	HU 2 DET 33	2	11
ABD LEXINGTN	VF 211	12	21
	VA 212	12	21
	VF 213	12	21
	VA 215	12	21
	VA 216	12	21
	VAH 4 L	3	21
	VCP 63 DET L	3	21
	VAW 11 DET L	3	21
ABD ORISKANY	VF 141	11	21
	VF 142	12	21
	VA 144	12	21
	VA 145	10	21
	VA 146	12	21
	VAH 4 F	3	21
	VCP 61 DET F	3	21
	DET F	1	21
ABD SARATOGA	VF 31	13	11
	VF 32	13	11
	VA 34	12	11
	VA 35	11	11
	VA 36	12	11
	VAH 9	12	11
	VFP 62 DET 43	2	11
	VAW 12 DET 43	5	11
	HU 2 DET 43	2	11
ABD SHANGRLA	VFP 62 DET 44	2	11
	HU 2 DET 44	1	11
ABD TACONIC	HU 4 DET 93	3	11
ABD TANNER	HU 4 DET 76	2	11
ABD VALY FRG	VAW 12 DET 52	5	11
	VS 24	12	11
	HS 3	14	11
	HU 2 DET 52	1	11
ADAK	NAVSTA 17 ND	2	21
AGANA	VCP 61	19	21
	VAW 13	12	21
	VW 1	13	21
	NAS	7	21
AKRON	BWR AKRON	1	31
ALAMEDA	VA 23	12	21
	VF 24	12	21
	VA 22	15	21
	VF 21	15	21
	VA 25	15	21
	VF 91	14	21
	VF 92	14	21
	VA 93	16	21
	VA 94	18	21
	VA 95	15	21
	VP 9	11	21
	VP 19	12	21
	VR 21 DET ALA	8	21
	NAS ALAMEDA	11	21
	CVA 61 RANGER	2	21
	CVA 31 RICHARD	2	21
	CVA 14 TCNDRGA	2	21
	CVA 34 ORISKNY	1	21
	CVA 41 MIDWAY	1	21
	CVA 43 CRL SEA	1	21
	NAS 12 NAV DST	26	31
	O&R BUWEPS FR	161	88
ANACOSTIA	NAS ANACOSTIA	78	31
	HQ MC FLT SECT	16	39
	NARTU	40	50
	NAS RDT&E	2	70
ANNAPOLIS	NAF ANNAPOLIS	11	31
ARGENTIA	VP 7	11	11
	VW 11	18	11
	NAVSTA	4	11
ATLANTA	NAS NART	28	50
ATSUGI	VQ 1	13	21
	VR 21 DET	9	21
	H&MS 11	18	29
	VMF 251	27	29
	VMFAW 115	20	29
	VMFAW 542	18	29
	VU 5	12	21
	NAS	29	21
AUSTRALIA	ATT CANBERRA	1	21
BALTIMORE	BWR BALTIMORE	1	31
	BWR RDT&E	3	70
	BWR FR	26	88
BARBERS PNT	VP 22	12	21
	VP 28	12	21
	AEWBARRONPAC	38	21
	VR 21	15	21
	VU 1	32	21
	NAS 14 NAVDST	21	21
BEAUFORT	VMF 235	27	19
	VMF 333	21	19
	VMF 312	15	19
	VMA 331	26	19
	MCAS	8	39
BERMUDA	VP 45	11	11
	VP 49	11	11
	NAVSTA	1	11
BETHPAGE	BWR RDT&E	17	70
	BWR FR	21	88
BLOOMFIELD	BWR RDT&E	12	70
	BWRR FR	2	88
BOSTON	INM	5	70
	ONR	4	70
BRAZIL	MISSION RIO DJ	1	11
BREMERTON	CVS 12 HORNET	1	21
	CVS 10 YORKTWN	1	21
BROWN FIELD	VU 3	14	21
	VU 7	34	21
	NAAS 11 NAVDST	1	31
BRUNSWICK	VP 10	12	11
	VP 21	11	11
	VP 23	12	11
	VP 26	11	11
	NAS 1 NAV DST	5	31
	POOL BUWEPS FR	1	88
BUENOS AIRES	NAV ADV GROUP	1	11
BUFFALO	BWR BUFFALO	1	31
	BWR RDT&E	1	70
BURBANK	BWR BURBANK	1	31
	BWR RDT&E	3	70
	BWR FR	44	88
CAMDEN	CVA 63KITTYHWK	1	11
CAMP PENDLET	VMO 6	17	29
CECIL FIELD	VF 14	18	11
	VF 11	13	11
	VA 46	13	11
	VA 172	17	11
	VF 174	43	11
	VA 12	13	11
	VF 13	11	11
	VF 62	14	11
	VA 106	14	11
	VA 176	15	11
	VA 163	2	11
	VA 164	2	11
	VF 161	2	11
	VF 162	2	11
	VFP 62	13	11
	NAS 6 NAV DST	10	31
CHASE	NAAS NAATC	80	43
	TRARON 24	12	43
	TRARON 25	22	43
	TRARON 26	14	43
CHERRY POINT	MARS MWSG 27	13	19
	H&MS 14	27	19
	H&MS 24	4	19
	H&MS 32	4	19
	VMFAW 114	21	19
	VMFAW 531	21	19
	VMA 225	21	19
	VMA 332	14	19
	VMA 533	28	19
	VMCJ 2	16	19
	VMR 252	21	19
	VMR 353	9	19
	VMT 1	23	19
	MCAS SO&ES	11	39
	O&R BUWEPS FR	98	88
CHILE	MISSION VLPRSO	1	11
CHINA LAKE	VX 5	12	21
	NAF 11 NAV DST	3	31
	NAF RDT&E	43	70
CLEVELAND	NASA	1	70
COLOMBIA	MISSION BOGOTA	1	11
COLORADO SPR	COMNAVCONAD	2	31
COLUMBUS	BWR COLUMBUS	2	31
	BWR RDT&E	19	70
	BWR FR	5	88
CRPS CHRISTI	TRARON 30	22	43
	TRARON 31	9	43
	TRARON 29	4	43
	NAS NAATC	66	43
	TRARON 28	38	43
	POOL BUWEPS FR	1	88
	FLYING CLUB	1	88

DECLASSIFIED

CONFIDENTIAL

TOTAL PROGRAM AND NON-PROGRAM AIRCRAFT

TABLE 4 LOCATION OF AIRCRAFT INVENTORY BY ORGANIZATIONAL UNIT

LOCATION	UNIT	NO. OF A/C	COMMAND
CUBI PNT	VU 5 DET A	4	21
	NAS CUBI PNT	11	21
DAHLGREN	NWL	1	31
DALLAS	NAS NART	54	50
	BWR RDT&E	8	70
	BWR FR	89	88
DENVER	NAVCRUIT STA	2	31
DHAHRAN AFB	HDQTRS CMEF	1	11
ECUADOR	MISSION QUITO	1	11
EDWARDS AFB	NLO	5	70
EST HARTFORD	BWR EST HRTFRD	1	31
	BWR RDT&E	14	70
	BWR FR	48	88
EGYPT	ATT CAIRO	1	11
EL CENTRO	U S NAV PAR FAC	1	31
	U S NAV PAR FAC	10	70
EL SEGUNDO	BWGR WSTRN DST	2	31
	BWR EL SEGUNDO	1	31
	BWR RDT&E	10	70
	BWR FR	41	88
EL TORO	H&MS 15	4	29
	MARS 37	10	29
	H&MS 33	4	29
	VMF 323	22	29
	VMF 334	20	29
	VMF 451	24	29
	VMFAW 513	40	29
	VMA 211	24	29
	VMA 223	21	29
	VMA 311	20	29
	VMA 343	20	29
	VMCJ 3	23	29
	VMR 352	14	29
	HMRL 363	14	29
	HHS AFMFPAC	6	29
	VMT 2	23	29
	MCAS SO&ES	11	39
ELLYSON FLD	HTG 1	47	41
	HTG 8	11	41
FALLON	NAAS 12 NAVDST	5	31
FORT WORTH	BWR RDT&E	1	70
FUTEMA	H&MS 16	5	29
	HMRL 362	24	29
GLENVIEW	NAS NART	65	50
GLYNCO	NAS	7	44
	NAVCICOFFSCOL	56	44
GREECE	ATT ATHENS	1	11
GROSSE ILE	NAS NART	45	50
GTMO BAY	VU 10	10	11
	NAS GTMO BAY	8	11
HAITI	MISSION PTAUPR	1	11
INDIA	ATT NEW DELHI	1	11
INDIANAPOLIS	AVIONICS FAC	1	31
IRAN	ATT TEHRAN	1	11
IWAKUNI	VP 6	13	21
	VP 50	11	21
	MARS 17	17	29
	H&MS 12	6	29
	VMA 121	21	29
	VMA 212	20	29
	VMA 324	25	29
	VMCJ 1	16	29
	VMR 253	19	29
	MCAF IWAKUNI	4	29
JACKSONVILLE	VA 15	13	11
	VA 44	83	11
	VA 165	2	11
	VAP 62	12	11
	VP 16	11	11
	VP 18	11	11
	VP 30	11	11
	VW 4	8	11
	VU 10 DET	2	11
	NAS 6 NAV DST	21	31
	NARTU	41	50
	O&R BUWEPS FR	122	88
JAVA	ATT DJAKARTA	1	21
JOHNSVILLE	NAS 4 NAV DST	7	31
	NADC	21	70
KANEOHE	H&MS 13	16	29
	VMF 232	20	29
	VMA 214	21	29
	HMRL 161	18	29
	MCAS 14 ND	8	29
	DET	4	31
KEFLAVIK	NAF	1	11
KEY WEST	VF 101	35	11
	VS 30	13	11
	HS 1	9	11
	VX 1	13	11
	NAS 6 NAV DST	6	31
KINGSVILLE	TRARON 7	35	41
	NAAS NAATC	119	43
	TRARON 21	18	43
	TRARON 22	9	43
	TRARON 23	9	43
KIRTLAND AFB	NASWF	1	31
	NASWF	8	70
KODIAK	VP 17	11	21
	NAVSTA 17 ND	3	21
KWAJALEIN	PMRFAC	5	21
LAJES	NAF	1	11
LAKEHURST	ZP 3	5	11
	ZW 1	6	11
	HU 2	16	11
	HU 4	13	11
	NAS 4 NAV DST	3	31
	NATECHTRAU	1	44
	NARTU	16	50
	NATFSI	7	70
	NAS	2	70
	O&R BUWEPS FR	8	88
	FLYING CLUB	1	88
LANGLEY FLD	NASA	1	70
LITCHFLD PRK	NAF 11 NAV DST	2	31
	STORAGE FACLTY	1967	88
LONDON	FASRON SPC 200	7	11
LONG BEACH	CVS 33 KERSRGE	1	21
LOS ALAMITOS	VS 23	12	21
	VS 25	12	21
	NAS NART	102	50
LOS ANGELES	LPH 6 THETIS B	1	21
	CVA 16 LEXIGTN	1	21
MARIETTA	BWR FR	1	88
MAYPORT	CVS 39 CHMPLAN	1	11
	CVA 38 SHANGRL	2	11
	CVA 42 FDR	1	11
	NAVSTA	3	31
MEMPHIS	BTG 7	17	41
	NATECHTRACEN	2	44
	NAS	13	44
	NARTU	34	50
	POOL BUWEPS FR	2	88
MERIDIAN	NAS NABTC	1	41
MEXICO	ATT MEXICO CTY	1	11
MIDWAY	NAVSTA 14 ND	4	21
MINNEAPOLIS	NAS NART	33	50
MIRAMAR	VF 51	9	21
	VA 52	14	21
	VF 53	14	21
	VA 55	12	21
	VA 56	12	21
	VF 121	45	21
	VA 126	64	21
	VCP 63	26	21
	NAS MIRAMAR(NAS)	4	21
	NAS ~~11 NAV DST~~	13	31
MOFFETT FLD	VF 124	69	21
	VA 125	33	21
	VF 191	14	21
	VA 192	12	21
	VF 193	16	21
	VA 195	12	21
	VA 196	12	21
	NAS MOFFETT	6	21
	NAS 12 NAV DST	10	31
	NASA	1	70
MONTEREY	NAF 12 NAVDST	47	31
MORTON	BWR RDT&E	1	70
	BWR FR	18	88
NAHA	VP 4	12	21
	VU 5 DET B	8	21
	NAF	4	21
NAPLES	VR 24 DET	9	11
	NAF	19	11
NEW IBERIA	NAAS NAATC	35	43
	TRARON 27	14	43
NEW ORLEANS	NAS NART	39	50
	FLYING CLUB	1	88
NEW RIV JAX	H&MS 26	1	19
	HMRL 264	19	19
	HMRL 262	19	19
	HMRL 263	24	19
	VMO 1	26	19
	MCAF	5	39
NEW YORK	CVS 36 ANTETAM	1	11
	CVA 60 SARATOG	1	11
	NAS NART	83	50
NORFOLK	VS 27	12	11
	VS 26	10	11
	VS 36	15	11
	HS 7	13	11
	VP 8	11	11
	VP 24	11	11
	VP 44	10	11
	VP 56	10	11
	VP 30 DET A	4	11
	HU 2 DET 1	4	11
	VRC 40	12	11
	CVS 9 ESSEX	1	11
	CVS15 RANDOLPH	1	11
	LPH 4 BOXER	1	11
	CVA 59 FORSTAL	1	11
	CVS 45 VALYFRG	2	11
	CVS 18 WASP	1	11
	CVA 62 INDPEND	1	11
	HS FMFLNT	6	19
	NAS 5 NAV DST	41	31
	NARTU	28	50
	O&R BUWEPS FR	284	88

CONFIDENTIAL

[redacted]

DECLASSIFIED

TOTAL PROGRAM AND NON-PROGRAM AIRCRAFT

TABLE 4 LOCATION OF AIRCRAFT INVENTORY BY ORGANIZATIONAL UNIT

LOCATION	UNIT	NO. OF A/C	COM-MAND
NORTH ISLAND	VA 122	35	21
	VAW 11	48	21
	VFAW 3	32	21
	VS 21	14	21
	VS 29	13	21
	HS 6	16	21
	VS 41	11	21
	VP 42	10	21
	VP 46	9	21
	VP 48	10	21
	VP 31	13	21
	NAS NORTH ISL	7	21
	NAS 11 NAV DST	30	31
NORWAY	ATT OSLO	1	11
OAKLAND	NAS NART	77	50
OCEANA	VA 43	60	11
	DET A	12	11
	VA 42	21	11
	VF 102	17	11
	VA 81	16	11
	VF 103	18	11
	VA 83	26	11
	VA 85	14	11
	VU 2	13	11
	VU 4	17	11
	NAS 5 NAV DST	16	31
OKINAWA	MCAF FUTEMA	2	29
OLATHE	NATECHTRAU	16	44
	NAS NART	36	50
ONTARIO	BWR FR	27	88
OPPAMA	HU 1 DET 1	12	21
	NAF	42	21
PANAMA CITY	MINEDEFDEVU	2	70
PT HUENEME	LPH 5 PRINCETN	1	21
PORT ISABEL	NAAS NAATC	3	43
PTXNT RIVER	VW 2	6	11
	VW 13	10	11
	VW 15	10	11
	AEWTRAUNIT	5	11
	VR 1	16	11
	NAS PTXNT RIV	14	31
	NATC RDT&E	111	70
	POOL BUWEPS FR	2	88
PENSACOLA	NAS NABTC	108	41
	CVS 36ANTETAM	1	41
	TRARON 4	58	41
	NATECHTRAU	17	44
	O&R BUWEPS FR	318	88
PERU	MISSION LIMA	1	11
PHILADELPHIA	NATECHTRAU	1	44
	NAMC	3	70
PNT ARGUELLO	NMF	4	31
POINT MUGU	VX 4	13	21
	PAC MISSLE RNG	66	31
	NAS 11 NAV DST	10	31
	USNMC RDT&E	16	70
PORT LYAUTEY	VR 24	6	11
	VMR 252 DET	2	19
	NAS	5	11
PORT WASHNGT	NTDC	1	31
QUANTICO	HMX 1	25	39
	MCAS AES 12	18	39
	MCAS AES 12	1	70
QUONSET PNT	VAW 12	32	11
	VAW 33	11	11
	VS 22	13	11
	VS 32	12	11
	HS 5	14	11
	VS 28	12	11
	VS 31	12	11
	HS 11	13	11
	VX 6	22	11
	VU 2 DET A	3	11
	NAS	4	11
	CVA 11 INTREPD	1	11
	NAS 1 NAV DST	27	31
	NATU	4	70
	O&R BUWEPS FR	140	88
REAM FIELD	HS 10	7	21
	HS 4	13	21
	HU 1	35	21
	NAAS 11 NAVDST	1	31
ROOSEVLT RDS	VMF 122	21	19
	VU 8	27	11
	NAVSTA	8	11
ROTA	VF 84	15	11
	VQ 2	14	11
	VP 5	11	11
	VP 11	11	11
	NAVSTA	18	11
ABD INDEPEND	VMA 224	12	19
SAN DIEGO	CVS 20 BENNING	1	21
	CVA 19 HANCOCK	1	21
	O&R BUWEPS FR	172	88
SANFORD	VAH 11	20	11
	VAH 3	24	11
	VAH 5	18	11
	VAH 7	7	11
	NAS 6 NAV DST	7	31
SANGLEY PNT	VP 40	14	21
	NAVSTA	6	21
SANTA ANA	HMRL 163	19	29
	HMRL 361	23	29
	HMRM 462	13	29
SAUFLEY FLD	NAAS NABTC	179	41
	TRARON 1	27	41
	TRARON 5	4	41
SCHENECTADY	INSMAT	2	70
SEOUL	COMNAVFORKOREA	2	21
SEATTLE	NAS NART	41	50
SIGONELLA	NAF	3	11
SO WEYMOUTH	NADU	2	31
	NAS NART	53	50
	NADU	12	70
SO AFRICA	ATT CAPETOWN	1	11
ST LOUIS	BWR ST LOUIS	1	31
	BWR RDT&E	9	70
	BWR FR	6	88
SUKIRON	VMO 2	22	29
TETERBORO	BWR TETERBORO	1	31
TAIWAN	COMUSTDC	1	21
	DET A 7TH FLT	1	21
	NAVSECMAAG	1	21
THAILAND	MAAG BANGKOK	1	21
TRINIDAD	NAVSTA	1	11
TULSA	O&R BUWEPS FR	16	88
TURKEY	MISSION ANKARA	1	11
VIETNAM	MAAG SAIGON	1	21
WALTHAM	RINM	1	70
W PALM BEACH	BWR FR	8	88
WHDBY ISLAND	VAH 8	12	21
	VAH 4	8	21
	VAH 6	5	21
	VAH 123	27	21
	VP 1	12	21
	VP 2	13	21
	VP 47	10	21
	NAS WHDBY IS	1	21
	NAS 13 NAV DST	13	31
WHITING FLD	NAAS NABTC	232	41
	TRARON 2	30	41
	TRARON 3	26	41
	TRARON 6	17	41
WILLOW GROVE	NAS NART	63	50
WRGT-PAT AFB	BWGR CEN DIST	3	31
YOKOSUKA	COMNAVFORJAPAN	1	21
YUMA	MCAAS	8	39
	ATOM ENER COMM	1	88
	BLATZ AIRLINES	1	88
	CAL AIR CHARTR	1	88
	CEN AIRLNE INC	3	88
	DEPT OF AGRI	2	88
	DEPT OF INT	1	88
	DEPT OF JUSTCE	2	88
	FED AVN AGENCY	45	88
	LAKE CEN AIRLN	2	88
	NO CEN AIRLNS	2	88
	OZARK AIR INC	3	88
	TRANS TEX AIRW	2	88
	U S ARMY	15	88
	USAF	4	88
		11629	

[redacted]

DECLASSIFIED [redacted]

SECTION II
AIRCRAFT INVENTORY, END OF MONTH

PROGRAM AND NON-PROGRAM AIRCRAFT

TABLE PAGE

5...MAJOR PROGRAM CLASSIFICATION BY COMBAT AND NON-COMBAT TYPE AIRCRAFT 71

6...STATUS DISTRIBUTION BY CLASS AND COMMAND 72

7...STATUS DISTRIBUTION, 1950 TO DATE 73

8...NON-PROGRAM AIRCRAFT, STATUS DISTRIBUTION BY MODEL 74

9...PROGRAM AIRCRAFT, TYPE OF ORGANIZATIONAL UNIT BY CLASS 76

10...PROGRAM AIRCRAFT, ATLANTIC FLEET, TYPE OF ORGANIZATIONAL UNIT BY CLASS 78

11...PROGRAM AIRCRAFT, PACIFIC FLEET, TYPE OF ORGANIZATIONAL UNIT BY CLASS 79

SPECIAL TABLES

12...MAN-CARRYING DRONES BY COMMAND AND STATUS DISTRIBUTION BY MODEL 80

13...AIRCRAFT ON LOAN TO NAVY 80

CHARTS

1...AIRCRAFT INVENTORY AND PLANNED ASSIGNMENT DATA 69

2...MONTH-END INVENTORY OF PROGRAM AIRCRAFT BY STATUS, JUNE 1956 TO DATE 71

3...TOTAL NAVY PROGRAM AIRCRAFT BY ORGANIZATIONAL UNITS 77

[redacted]

STATUS OF NAVY AIRCRAFT INVENTORY

SCOPE OF SECTION II

Navy aircraft "inventory" is comprised of all aircraft which have been accepted, but not stricken, by the Navy. An aircraft is accepted when legal custody is assumed by the Navy, and is stricken when officially separated from Navy custody by the signature of the Deputy Chief of Naval Operations (Air) to the monthly notice "Separations From and Reinstatements To the Navy list of aircraft".

Navy aircraft are presented under three basic classifications: STATUS, KIND OR CLASS and CONFIGURATION, and CUSTODY. "Status" refers to the classification of the functional employment or condition of aircraft; that is, generally, either undergoing, awaiting, or enroute to either operating, standard rework, special rework, storage, final disposition, or evaluation to determine next action. "Kind or Class and Configuration" refers to physical characteristics; as to general mission purpose of Navy aircraft design, e.g., fighter, attack, patrol, transport, etc. "Sub-Class" refers to the next lower level of classification into more specific mission purpose of design, e.g., all-weather, photographic, etc. "Custody" refers to organizational location; that is, administrative control of assignment, logistic support, and employment of aircraft; and, responsibility to account for and otherwise provide information about aircraft.

Included in Section II are selected inventory statistics for all Navy aircraft except non-man-carrying target drones and guided missiles. (Man-carrying drones and aircraft on loan to Navy are included in tables 12 and 13, but are excluded from all others in Section II.) Succeeding tables and listings represent successive breakdowns, in varying degree of detail, of current TOTAL INVENTORY.

GLOSSARY OF TERMS (AIRCRAFT)

TOTAL INVENTORY - Comprises all man-carrying Naval aircraft (including man-carrying drones) in the custody of all Navy and Marine organizations and units which have been accepted but not yet stricken. Total inventory may be divided into Program and Non-Program categories.

PROGRAM AIRCRAFT - Comprise all production aircraft in the physical custody of Navy and Marine units for which current or future operation within an authorized allowance is intended or can reasonably be expected. Stated differently, the program category includes operating, logistic support and reserve stock aircraft.

NON-PROGRAM AIRCRAFT - Comprise all aircraft of project development and service test (BIS) configuration, target drones (man-carrying), aircraft retired but not yet stricken (including contingency reserve), and aircraft on loan or on bailment contracts.

OPERATIONAL AIRCRAFT - This grouping includes all program aircraft in the controlling custody of the operating commands (COMNAVAIRLANT, COMNAVAIRPAC, CNATRA, CNARESTRA, NABS, and BUWEPS RDT&E) i.e., operating and operational pool aircraft.

OPERATING AIRCRAFT - are those aircraft in the custody of designated units for flight in performance of a Navy mission therefor, in accordance with, and in direct assignment against OPNAV planned operating assignments. Operating aircraft may be further classified by primary mission of unit having custody - "Combat", "Direct Combat Support", "Indirect Combat Support", "Air Training" and "Reserve (USNR-USMCR) Training".

LOGISTIC SUPPORT - Comprise aircraft in the Non-Operational Support and Operational Pool categories (see below).

OPERATIONAL POOL AIRCRAFT - are non-operating aircraft in custody of the operating command, i.e., pipeline aircraft in support of the operating program. Pool aircraft are often further classified as between "Ready For Issue" (those new or newly reworked aircraft awaiting issue to an operating unit) and "Not Ready For Issue" (aircraft in process of rework or return to BUWEPS).

NON-OPERATIONAL SUPPORT - aircraft are those in custody of BUWEPS (Fleet Readiness) for purposes of rework.

RESERVE STOCK - are program aircraft in the controlling custody of BUWEPS (FR) which are not currently and actively engaged in any of the various logistic processes (i.e., in, awaiting or enroute to operating or to rework) required in normal transition through standard service life.

CONTINGENCY RESERVE - aircraft are those which have been retired from the program inventory as a consequence of completion of standard service life but which have been retained in the inventory to alleviate mobilization deficiencies. Only those aircraft are retained in contingency reserve for which spare part support is available for at least one more overhaul and one more service tour.

ACTIVE AIRCRAFT - Operating aircraft and aircraft currently engaged in logistic support of operating aircraft.

INACTIVE AIRCRAFT - Non-program and Reserve Stock aircraft.

DECLASSIFIED

CHART 1

AIRCRAFT INVENTORY AND PLANNED ASSIGNMENT DATA

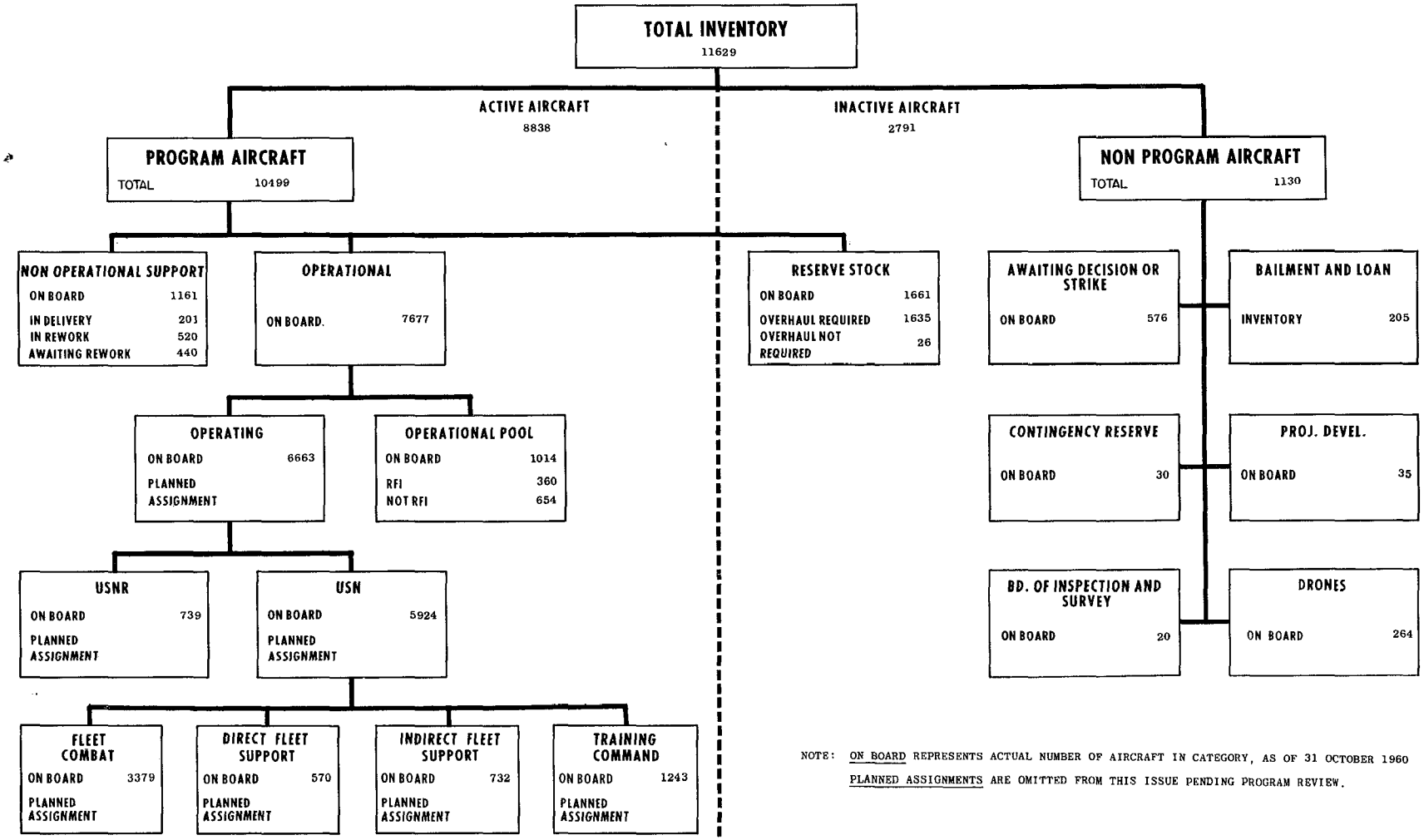

NOTE: ON BOARD REPRESENTS ACTUAL NUMBER OF AIRCRAFT IN CATEGORY, AS OF 31 OCTOBER 1960

PLANNED ASSIGNMENTS ARE OMITTED FROM THIS ISSUE PENDING PROGRAM REVIEW.

DECLASSIFIED

CONFIDENTIAL

DECLASSIFIED

[redacted]

TOTAL AIRCRAFT INVENTORY

TABLE 5

MAJOR PROGRAM CLASSIFICATIONS BY COMBAT AND NON-COMBAT TYPE

PROGRAM & NON-PROGRAM

PROGRAM CLASSIFICATION	31 OCTOBER 1960					30 SEPTEMBER 1960				
	GRAND TOTAL	HEAVIER-THAN-AIR			LIGHTER THAN AIR	GRAND TOTAL	HEAVIER-THAN-AIR			LIGHTER THAN AIR
		TOTAL	COMBAT TYPE	NON-COMBAT TYPE			TOTAL	COMBAT TYPE	NON-COMBAT TYPE	
TOTAL INVENTORY	11,365	11,348	7,259	4,089	17	11,320	11,303	7,203	4,100	17
PROGRAM AIRCRAFT	10,499	10,482	6,560	3,922	17	10,411	10,394	6,444	3,950	17
Operational	7,677	7,666	5,026	2,640	11	7,619	7,608	4,957	2,651	11
Operating	6,663	6,655	4,231	2,424	8	6,665	6,657	4,154	2,503	8
U. S. Navy	5,924	5,916	3,663	2,253	8	5,931	5,923	3,589	2,334	8
U. S. Navy Reserve	739	739	568	171	-	734	734	565	169	-
Operational Pools	1,014	1,011	795	216	3	954	951	803	148	3
RFI	360	360	305	55	-	364	364	322	42	-
Not RFI	654	651	490	161	3	590	587	481	106	3
Non-Operational Support	1,161	1,158	780	378	3	1,242	1,239	849	390	3
Delivery	201	200	167	33	1	294	294	240	54	-
Rework	520	518	329	189	2	543	540	318	222	3
Awtg. Rework	440	440	284	156	-	405	405	291	114	-
Reserve Stock	1,661	1,658	754	904	3	1,550	1,547	638	909	3
Overhaul Required	1,635	1,632	742	890	3	1,517	1,514	624	890	3
Overhaul Not Required	26	26	12	14	-	33	33	14	19	-
NON-PROGRAM AIRCRAFT	866	866	699	167	-	909	909	759	150	-
Awaiting Decision or Strike	576	576	516	60	-	559	559	517	42	-
Contingency Reserve	30	30	29	1	-	98	98	96	2	-
Project Development	35	35	27	8	-	35	35	26	9	-
Bailment and Loan	205	205	109	96	-	200	200	104	96	-
Board of Inspection and Survey	20	20	18	2	-	17	17	16	1	-

CHART 2

TOTAL PROGRAM AIRCRAFT BY STATUS

30 JUNE 1956 TO DATE

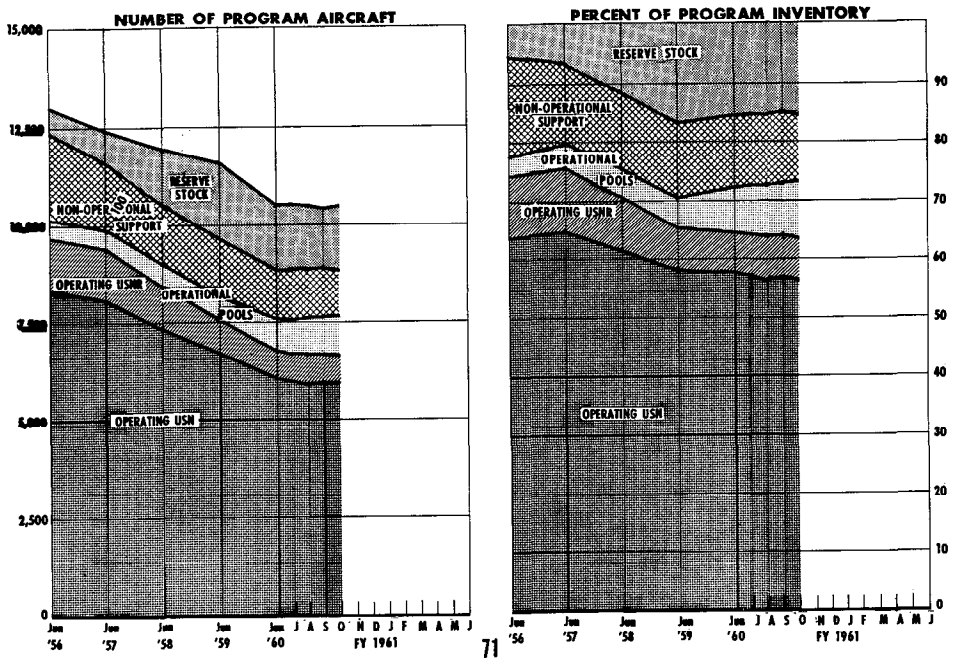

[redacted]

CONFIDENTIAL

DECLASSIFIED

TABLE 6

TOTAL AIRCRAFT INVENTORY
STATUS DISTRIBUTION BY CLASS & COMMAND
PROGRAM & NON-PROGRAM

CLASS AND COMMAND	GRAND TOTAL	PROGRAM								NON - PROGRAM						
		TOTAL	OPERATIONAL			NON-OPERATIONAL SUPPORT			RESERVE STOCK	TOTAL	AWTG. DECISION	AWTG. STRIKE	CONTINGENCY RESERVE	PROJECT DEVELOPMENT a/	BAILMENT & LOAN	BOARD OF INSPECTION & SURVEY
				LOGISTIC SUPPORT												
				OPT'L POOL												
			OPERATING	RFI	NOT RFI	IN DELIVERY	IN REWORK	AWTG. REWORK								
TOTAL	11,365	10,499	6,663	360	654	201	520	440	1,661	866	518	58	30	35	205	20
Fighter	2,490	1,999	1,216	105	181	36	85	93	283	491	426	-	-	14	42	9
VF(DAY)JET	1,420	1,043	650	63	91	4	45	54	136	377	360	-	-	5	12	-
VF(AW)JET	759	670	414	30	69	32	23	28	74	89	46	-	-	9	25	9
VF(P)JET	188	164	85	6	16	-	8	1	68	4	-	-	-	-	4	-
VF(D)JET	84	63	40	5	4	-	1	10	3	21	20	-	-	-	1	-
VF(KD)JET	13	13	9	-	-	-	2	-	2	-	-	-	-	-	-	-
VF(Q)JET	26	26	18	1	1	-	6	-	-	-	-	-	-	-	-	-
Attack	2,578	2,432	1,545	127	156	56	77	112	359	146	24	50	29	7	33	3
VA(DAY)JET	1,289	1,272	885	96	114	32	10	12	123	17	-	-	2	5	10	-
VA(P)JET	29	27	17	7	2	-	1	-	-	2	-	-	-	-	2	-
VA(Q)JET	26	25	19	3	-	1	2	-	-	1	-	-	-	-	1	-
VA(HT)JET	12	12	10	2	-	-	-	-	-	-	-	-	-	-	-	-
VA(H)JET	177	157	116	1	30	9	1	-	-	20	-	-	-	2	15	3
VA(LL)JET	3	-	-	-	-	-	-	-	-	3	-	-	-	-	3	-
VA(DAY)PROP	673	585	340	12	6	5	46	72	104	88	23	50	15	-	-	-
VA(AW)PROP	148	135	58	1	2	2	7	8	57	13	1	-	12	-	-	-
VA(W)PROP	220	219	100	5	2	7	10	20	75	1	-	-	-	-	1	-
VA(H)PROP	1	-	-	-	-	-	-	-	-	1	-	-	-	-	1	-
Anti-Submarine	638	620	466	37	75	2	11	11	18	18	-	7	-	2	5	4
VS	638	620	466	37	75	2	11	11	18	18	-	7	-	2	5	4
Patrol	738	727	463	17	28	13	97	35	74	11	9	-	-	1	1	-
VP(L)	541	531	350	15	20	6	67	32	41	10	9	-	-	-	1	-
VP(LD)	8	8	6	1	-	-	-	1	-	-	-	-	-	-	-	-
VP(S)	189	188	107	1	8	7	30	2	33	1	-	-	-	1	-	-
Warning	142	141	95	8	18	-	-	-	20	1	-	-	-	-	1	-
VW(WEA)	7	7	5	2	-	-	-	-	-	-	-	-	-	-	-	-
VW(ASW)	127	126	82	6	18	-	-	-	20	1	-	-	-	-	1	-
VW(Q)	8	8	8	-	-	-	-	-	-	-	-	-	-	-	-	-
Observation	43	43	36	3	-	1	2	1	-	-	-	-	-	-	-	-
VO	43	43	36	3	-	1	2	1	-	-	-	-	-	-	-	-
Transport	578	531	417	7	20	4	58	1	24	47	-	-	-	-	47	-
VR(H)	164	164	134	1	7	2	20	-	-	-	-	-	-	-	-	-
VR(M)	335	290	217	5	4	2	37	1	24	45	-	-	-	-	45	-
VR(C)	79	77	66	1	9	-	1	-	-	2	-	-	-	-	2	-
In Flight Refueler	4	1	-	-	-	1	-	-	-	3	-	-	-	-	1	2
VG	4	1	-	-	-	1	-	-	-	3	-	-	-	-	1	2
Utility	183	177	103	7	6	3	8	9	41	6	4	-	-	-	-	2
VU(SAR)	95	95	56	6	3	1	4	6	19	-	-	-	-	-	-	-
VU(TOW)	57	55	24	1	3	2	4	1	20	2	2	-	-	-	-	-
VU(T&D)	11	9	7	-	-	-	-	-	2	2	2	-	-	-	-	-
VU(L)	20	18	16	-	-	-	-	2	-	2	-	-	-	-	-	2
Training	2,899	2,812	1,613	30	125	19	82	108	835	87	34	1	-	8	44	-
VT(JET)	1,058	1,041	552	20	115	4	26	7	317	17	2	-	-	7	8	-
VT(D)(JET)	16	11	5	-	-	2	-	1	3	5	3	1	-	-	1	-
VT(KD)(JET)	9	7	1	-	-	-	-	-	6	2	1	-	-	-	1	-
VT(ME)(PROP)	701	671	401	3	5	10	18	47	187	30	28	-	-	-	2	-
VT(MEP)(PROP)	39	39	26	2	-	-	-	2	9	-	-	-	-	-	-	-
VT(SE)(PROP)	1,018	1,011	611	5	5	3	38	51	298	7	-	-	-	1	6	-
VT(E)(PROP)	42	16	2	-	-	-	-	-	14	26	-	-	-	-	26	-
VT(NAV)(PROP)	6	6	6	-	-	-	-	-	-	-	-	-	-	-	-	-
VT(D)(PROP)	10	10	9	-	-	-	-	-	1	-	-	-	-	-	-	-
Rotary Wing	1,055	999	701	19	42	65	98	70	4	56	21	-	1	3	31	-
HS	262	244	166	-	1	44	26	7	-	18	-	-	-	2	16	-
HO	91	90	53	1	3	6	4	23	-	1	-	-	-	-	1	-
HR(L)	355	352	273	14	20	6	25	13	1	3	3	-	-	-	-	-
HR(M)	39	38	27	-	-	1	6	4	-	1	-	-	-	-	1	-
HU	245	216	140	4	18	8	34	11	1	29	18	-	1	1	9	-
HT	63	59	42	-	-	-	3	12	2	4	-	-	-	-	4	-
Airships	17	17	8	-	3	1	2	-	3	-	-	-	-	-	-	-
ZP	11	11	7	-	1	-	1	-	2	-	-	-	-	-	-	-
ZW	6	6	1	-	2	1	1	-	1	-	-	-	-	-	-	-
COMMAND																
LANT	2,134	2,134	1,855	93	186	-	-	-	-	-	-	-	-	-	-	-
PAC	2,541	2,540	2,114	173	253	-	-	-	-	1	-	-	-	-	1	-
NABS	583	583	562	-	21	-	-	-	-	-	-	-	-	-	-	-
NATRA	1,380	1,380	1,243	16	121	-	-	-	-	-	-	-	-	-	-	-
NART	878	878	739	77	62	-	-	-	-	-	-	-	-	-	-	-
RDT&E	335	162	150	1	11	-	-	-	-	173	-	-	-	35	118	20
BUWEPS	3,514	2,822	-	-	-	201	520	440	1,661	692	518	58	30	-	86	-

a/ Project Development - A new non-program aircraft category, established with 30 June 1958 data, which includes both the Research and Development "Y-Project" aircraft and Experimental aircraft.

CONFIDENTIAL

DECLASSIFIED

[redacted]

TABLE 7

STATUS DISTRIBUTION BY CLASS & COMMAND
PROGRAM & NON-PROGRAM

CLASS AND COMMAND	GRAND TOTAL	PROGRAM								NON - PROGRAM						
		TOTAL	OPERATIONAL			NON-OPERATIONAL SUPPORT			RESERVE STOCK	TOTAL	AWTG. DECISION b/	AWTG. STRIKE	CONTINGENCY RESERVE	PROJECT DEVELOPMENT c/	BAILMENT & LOAN	BOARD OF INSPECTION & SURVEY
				LOGISTIC SUPPORT												
				OPT'L. POOL a/												
			OPERATING	RFI	NOT RFI	IN DELIVERY	IN REWORK	AWTG. REWORK								
30 JUNE																
1950	14,095	13,891	6,177	553	-	535	965	869	4,792	204	119	-	-	42	43	-
1951	13,532	13,174	7,369	797	-	610	1,053	877	2,468	358	269	-	-	43	46	-
1952	13,846	13,475	8,814	836	-	677	1,031	818	1,299	371	269	-	-	35	67	-
1953	14,723	14,012	9,946	1,167	-	685	835	675	704	711	574	-	-	33	104	-
1954	15,536	14,151	9,733	1,025	-	588	847	880	1,078	1,385	1,197	-	-	24	118	46
1955																
31 March	16,318	14,080	9,559	851	-	624	1,010	937	1,099	2,238	581	-	1,428	16	159	54
30 June	16,504	14,140	9,761	644	23	612	924	857	1,319	2,364	126	503	1,508	18	163	46
30 September	16,780	14,159	9,715	543	31	598	1,036	774	1,462	2,621	126	831	1,431	13	170	50
31 December	17,079	13,710	9,578	460	26	626	1,038	775	1,207	3,369	148	2,145	817	11	191	57
1956																
31 March	17,067	13,554	9,692	442	46	539	1,063	718	1,054	3,513	125	2,527	590	8	200	63
30 June	15,761	13,003	9,687	371	32	482	981	764	686	2,758	131	1,591	734	9	236	57
30 September	14,714	12,752	9,596	350	15	369	943	745	734	1,962	201	602	829	8	266	56
31 December	14,253	12,573	9,553	364	18	391	892	618	737	1,680	158	336	853	8	265	60
1957																
31 March	13,933	12,556	9,557	400	17	380	767	604	841	1,367	103	169	760	7	275	53
30 June	13,958	12,434	9,421	471	21	362	718	624	817	1,524	196	137	870	5	270	46
30 September	12,748	12,065	9,338	180	295	348	776	444	684	683	58	160	145	5	272	43
31 December	12,786	12,140	9,275	100	354	373	756	422	860	646	66	133	150	3	252	42
1958																
31 March	12,865	12,214	9,039	112	390	391	758	464	1,060	651	93	149	150	-	223	36
30 June	12,573	11,924	8,424	198	373	259	764	515	1,391	649	59	221	56	58	226	29
30 September	12,087	11,629	8,415	124	412	242	678	395	1,363	458	27	121	4	49	230	27
31 December	12,098	11,659	8,147	116	455	290	661	479	1,511	439	40	94	4	44	237	20
1959																
31 March	12,048	11,607	7,657	170	452	221	690	563	1,854	441	66	77	9	35	235	19
30 June	12,067	11,597	7,562	145	462	274	617	589	1,948	470	104	84	14	32	212	24
30 September	11,700	11,296	7,277	323	498	207	624	590	1,777	404	73	57	27	35	197	15
31 December	11,737	11,257	7,064	322	456	272	552	647	1,944	480	64	131	44	37	182	22
1960																
31 January	11,724	11,274	6,978	282	507	257	594	641	2,015	450	87	103	23	38	182	17
29 February	11,658	11,216	6,818	310	567	293	591	570	2,067	442	106	80	23	37	184	12
31 March	11,640	11,174	6,726	363	519	304	542	611	2,109	466	144	69	23	36	181	13
30 April	11,639	11,181	6,690	322	552	287	540	616	2,174	458	166	39	23	35	184	11
31 May	11,302	10,500	6,655	348	542	290	536	560	1,569	802	469	29	74	33	188	9
30 June	11,272	10,472	6,759	299	514	286	515	490	1,609	800	458	23	89	35	183	12
31 July	11,300	10,484	6,725	371	511	251	568	452	1,606	816	460	26	94	37	184	15
31 August	11,346	10,474	6,654	387	554	243	586	448	1,602	872	473	61	96	42	184	16
30 September	11,320	10,411	6,665	364	590	294	543	405	1,550	909	495	64	98	35	200	17
31 October	11,365	10,499	6,663	360	654	201	520	440	1,661	866	518	58	30	35	205	20

a/ Commencing with 30 April 1955 data, "Operational Pool" aircraft was broken by "For Use" and "For BUWEPS" until 30 June 1957. Commencing with 31 July 1957 data, "Operational Pool" aircraft is broken by "RFI" and "Not RFI".

b/ Includes aircraft both in "Awaiting Decision" and "Awaiting Strike" status for period June 1950 through 31 May 1957.

c/ Project Development - A new non-program aircraft category, established with 30 June 1958 data, which includes both the Research, Development, Test and Evaluation "Y-Project" aircraft and Experimental aircraft.

[redacted]

[redacted]

DISTRIBUTION OF NON-PROGRAM AIRCRAFT BY MODEL

DECLASSIFIED

TABLE 8

CLASS & MODEL	GRAND TOTAL	AWTG. DECI-SION	AWTG. STRIKE	MAP	CONT. RE-SERVE	BAIL-MENT	LOAN	PROJ. DEV.	BRD. OF INSP. & SURVEY
TOTAL	866	518	1	57	30	111	94	35	20
Fighter	491	426				33	9	14	9
VF(DAY)JET ...	377	360				9	3	5	
F8U-2	1					1			
F8U-1	4					3	1		
Y/F8U-1	2							2	
F11F-1	3					2	1		
Y/F11F-1 ...	2							2	
F11F-1F	1					1			
F9F-8	133	132					1		
F9F-6	169	169							
F5H-2M	59	59							
F2H-2	1					1			
FJ-4	1					1			
Y/FJ-4	1							1	
VF(AW)JET	89	46				22	3	9	9
F8U-2N	8					3		5	
YF8U-2N	4								4
F2H-4	3	3							
F2H-3	21	21							
F3H-2	2					2			
F3H-2N	22	21				1			
F4H-1	13					11	2		
YF4H-1	5								5
F3D-2	2					2			
F3D-2M	2					1		1	
F3D-1	2					1	1		
F4D-1	1					1			
Y/F4D-1	3							3	
Y/F2Y-1	1	1							
VF(P)JET	4					2	2		
F8U-1P	1					1			
F9F-6P	3					1	2		
VF(D)JET	21	20					1		
F8U-1D	1						1		
F9F-6D	20	20							
Attack	146	24		50	29	31	2	7	3
VA(DAY)JET ...	17				2	8	2	5	
A4D-2	1					1			
Y/A4D-2	3							3	
A4D-2N	5					5			
A4D-1	2					1	1		
Y/A4D-1	1							1	
Y/FJ-4B	1							1	
F9F-8B	4				2	1	1		
VA(P)JET	2					2			
A3D-2P	2					2			
VA(Q)JET	1					1			
A3D-2Q	1					1			
VA(H)JET	20					15		2	3
A3J-1	11					11			
YA3J-1	3								3
A3D-2	2					2			
Y/A3D-2	1							1	
A3D-1	2					2			
Y/A3D-1	1							1	

CLASS & MODEL	GRAND TOTAL	AWTG. DECI-SION	AWTG. STRIKE	MAP	CONT. RE-SERVE	BAIL-MENT	LOAN	PROJ. DEV.	BRD. OF INSP. & SURVEY
VA(LL)JET	3					3			
A2F-1	3					3			
VA(DAY)PROP ...	88	23		50	15				
AD-6	8			8					
AD-5	38	23			15				
AD-4NA	13			13					
AD-4	29			29					
VA(AW)PROP ...	13	1			12				
AD-5N	13	1			12				
VA(W)PROP	1					1			
WF-2	1					1			
VA(H)PROP	1					1			
AJ-1	1					1			
Anti-Submarine	18			7		5		2	4
VS	18			7		5		2	4
S2F-3	4					4			
YS2F-3	4								4
S2F-1	8			7		1			
Y/S2F-1	1							1	
Y/S2F-1S ...	1							1	
Patrol	11	9				1		1	
VP(L)	10	9				1			
P2V-7S	1					1			
P2V-4	9	9							
VP(S)	1							1	
Y/PBM-5S2 ..	1							1	
Warning	1					1			
VW(AEW)	1					1			
WV-2E	1					1			
Transport	47					3	44		
VR(M)	45					1	44		
R4D-6	2						2		
R4D-5	4						4		
R4D-6R	24					1	23		
R4D-5R	10						10		
R4D-6Z	4						4		
R4D-5Z	1						1		
VR(O)	2					2			
TF-1	2					2			
In Flgt Refueler	3					1			2
VG	3					1			2
GV-1	1					1			
YGV-1	2								2

[redacted]

[redacted]

DECLASSIFIED

[redacted]

DISTRIBUTION OF NON-PROGRAM AIRCRAFT BY MODEL

TABLE 8

CLASS & MODEL	GRAND TOTAL	AWTG. DECI-SION	AWTG. STRIKE	MAP	CONT. RE-SERVE	BAIL-MENT	LOAN	PROJ. DEV.	BRD. OF INSP. & SURVEY
Utility	6	4							2
VU(TOW)	2	2							
JD-1	2	2							
VU(T&D)	2	2							
JD-1D	2	2							
VU(L)	2								2
YUO-1	2								2
Training	87	34	1			6	38	8	
VT(JET)	17	2				5	3	7	
T2J-1	2					2			
Y/T2J-1 ...	4							4	
T2V-1	4					2	2		
TV-2	2	2							
Y/TV-2	1							1	
F9F-8T	2					1	1		
Y/F9F-8T...	2							2	
VT(D)JET	5	3	1				1		
TV-2D	5	3	1				1		
VT(KD)JET ...	3	1					1		
TV-2KD	2	1					1		
VT(ME)PROP ..	30	28					2		
SNB-5	30	28					2		
VT(SE)PROP ..	7					1	5	1	
T-34B	3						3		
Y/T-34B ...	1							1	
T-28B	3					1	2		

CLASS & MODEL	GRAND TOTAL	AWTG. DECI-SION	AWTG. STRIKE	MAP	CONT. RE-SERVE	BAIL-MENT	LOAN	PROJ. DEV.	BRD. OF INSP. & SURVEY
VT(E)PROP	26						26		
R4D-6Q	7						7		
R4D-5Q	4						4		
R4D-6S	14						14		
R4D-5S	1						1		
Rotary Wing	56	21			1	30	1	3	
HS	18					16		2	
HSS-2	11					11			
Y/HSS-2	1							1	
HSS-1	5					5			
Y/HSS-1	1							1	
HO	1					1			
HOK-1	1					1			
HR(L)	3	3							
HRS-3	3	3							
HR(M)	1						1		
HRS-1	1						1		
HU	29	18			1	9		1	
HU2K-1	8					8			
HUP-2	20	18			1	1			
Y/HUL-1	1							1	
HT	4					4			
HTK-1	3					3			
HTL-7	1					1			

[redacted]

[redacted]

DECLASSIFIED

PROGRAM AIRCRAFT INVENTORY
TYPE OF ORGANIZATIONAL UNIT BY CLASS

TABLE 9

UNIT TYPE	TOTAL	CLASS OF AIRCRAFT													
		VF JET	VA JET	VA PROP	VS	VP	VW	VO	VR	VG	VU	VT JET	VT PROP	H	Z
TOTAL	10499	1999	1493	939	620	727	141	43	531	1	177	1059	1753	999	17
OPERATING	6663	1216	1047	498	466	463	95	36	417		103	558	1055	701	8
LOGISTIC SUPP	2175	500	323	205	136	190	26	7	90	1	33	175	189	294	6
RESERVE STOCK	1661	283	123	236	18	74	20		24		41	326	509	4	3
OPERATING UNITS															
FLEET COMBAT	3379	832	851	367	193	342	73	36	154			34	4	488	5
USN	2438	541	606	366	193	342	73		70					242	5
VF DAY	240	240													
VF AW	213	213													
VA JET	447	14	418	15											
VA PROP	250		32	218											
VA H	126		126												
VFP PHOTO	21	21													
VAW AEW	134			133	1										
VFAW	23	23													
VQ ECM	16		16												
VAP PHOTO	6		6												
VCP PHOTO	38	30	8												
VS	192				192										
HS	139													139	
VP LAND	218					218									
VP SEA	124					124									
ZP	5														5
VW AEW WEA	24						23		1						
VW BARRIER	50						50								
HU	103													103	
VR TAC SUPP	69								69						
USMC	941	291	245	1				36	84			34	4	246	
MAW HEDRONS	77		12	1					26			32	4	2	
VMF	160	160													
VMF AW	91	91													
VMA	233		233												
VMCJ	42	40										2			
VMR	58								58						
HMR	219							3						216	
VMO	61							33						28	
DIR FLEET SUPP	570	87	8	11	5	13	8		80		61	184	84	29	
USN	506	87	8	11	5	13	8		74		60	138	75	27	
OPTEVFOR	48	6	8		5	8			8		3	3	3	4	
FASRON	7								4				3		
VU	134	81		7		5			1		28	3	6	3	
FLEET TRNG	160						8		9			122	21		
FLEET BASES	127			4					25		29	10	42	17	
CV & AV UTIL	30								27					3	
USMC	64								6		1	46	9	2	
FMF & FAHG	12								5			4	3		
VMT	41											41			
FLEET BASES	11								1		1	1	6	2	
IND FLEET SUPP	732	58	26	17	10	14	8		106		36	102	282	70	3
NABS & NAS	449	12		6	4	2	3		65		29	79	218	31	
HMX	24													24	
BWGR & BWR	16								2				14		
RDT & E	150	46	26	8	6	12	5		9		4	16	9	6	3
ATT & MISS	20								16		2		1	1	
USMCAS	73			3					14		1	7	40	8	
NATRA	1243	102	82	30	90	4	6		19		6	200	636	68	
BASIC	712	1		1	3				4		6	78	564	55	
ADVANCED	425	57	82	29	83	4			12			112	35	11	
TECHNICAL	106	44			4		6		3			10	37	2	
NART	739	137	80	73	168	90			58			38	49	46	
NON-OPERATING UNITS															
LOGISTIC SUPP	2175	500	323	205	136	190	26	7	90	1	33	175	189	294	6
OPTL POOLS	1014	286	255	28	112	45	26	3	27		13	135	20	61	3
RFI	360	105	109	18	37	17	8	3	7		7	20	10	19	
NOT RFI	654	181	146	10	75	28	18		20		6	115	10	42	3
NON OPTL SUPP	1161	214	68	177	24	145		4	63	1	20	40	169	233	3
DELIVERY	201	36	42	14	2	13		1	4	1	3	6	13	65	1
REWORK	520	85	14	63	11	97		2	58		8	26	56	98	2
AWTG REWORK	440	93	12	100	11	35		1	1		9	8	100	70	
RESERVE STOCK	1661	283	123	236	18	74	20		24		41	326	509	4	3
O/H REQUIRED	1635	281	120	232	18	71	20		24		41	322	500	3	3
O/H NOT REQ	26	2	3	4		3						4	9	1	

[redacted]

Chart 3

DECLASSIFIED

[redacted]

TYPE OF ORGANIZATIONAL UNIT

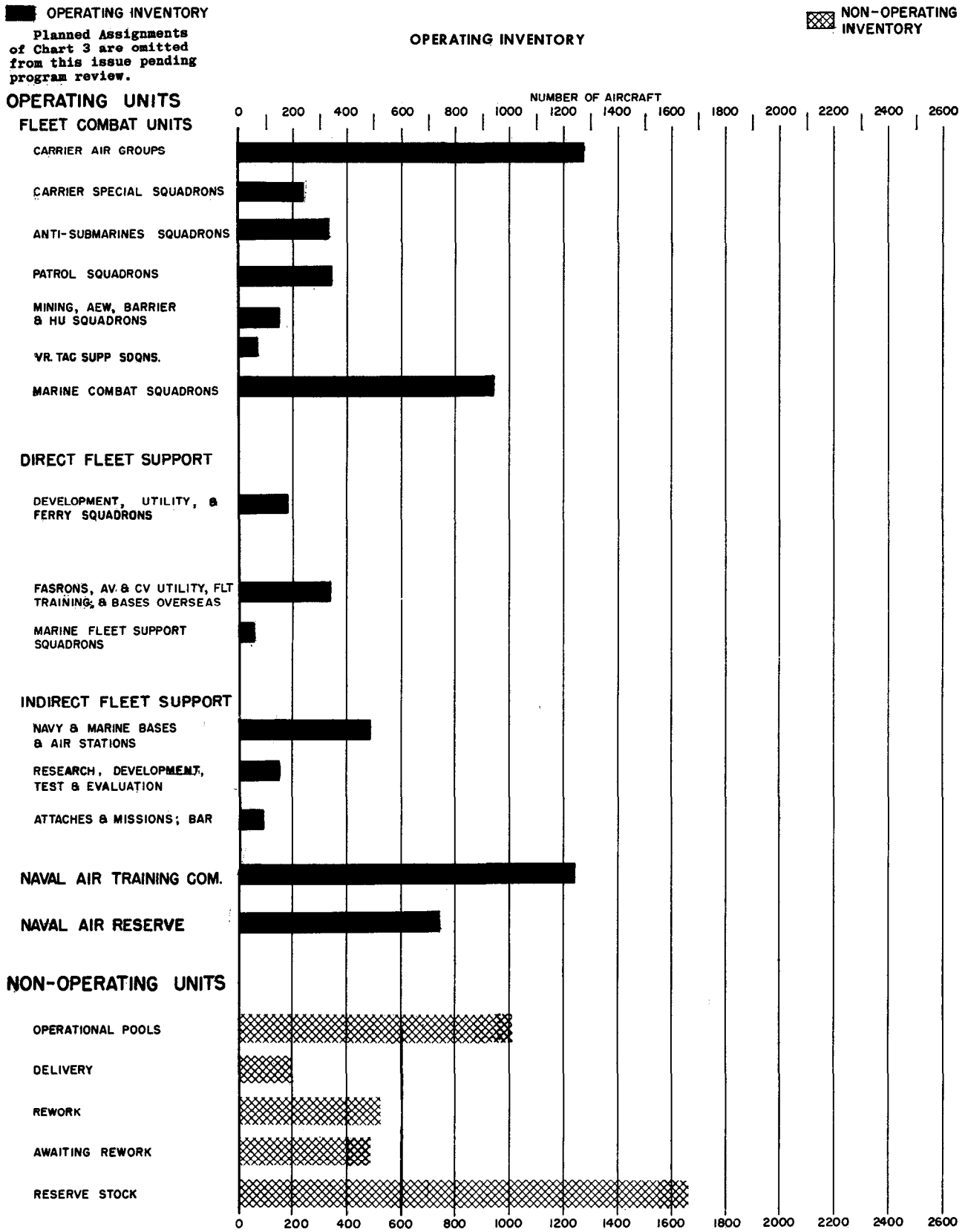

[redacted]

[redacted]

PROGRAM AIRCRAFT INVENTORY
TYPE OF ORGANIZATIONAL UNIT BY CLASS
NAVAL AIR FORCE, ATLANTIC FLEET

DECLASSIFIED

TABLE 10

UNIT TYPE	TOTAL	CLASS OF AIRCRAFT													
		VF JET	VA JET	VA PROP	VS	VP	VW	VO	VR	VG	VU	VT JET	VT PROP	H	Z
TOTAL	2134	468	494	185	139	190	56	14	147		29	105	41	258	8
OPERATING	1855	404	391	175	111	184	40	12	136		22	93	37	245	5
OPERATING POOLS	279	64	103	10	28	6	16	2	11		7	12	4	13	3
FLEET COMBAT	1581	368	391	171	106	174	36	12	77			11		230	5
USN	1196	241	294	170	106	174	36		39					131	5
VF DAY	110	110													
VF AW	108	108													
VA JET	194	2	177	15											
VA PROP	127		32	95											
VA H	71		71												
VFP PHOTO	21	21													
VAW AEW	60			60											
VQ ECM	8		8												
VAP PHOTO	6		6												
VS	106				106										
HS	75													75	
VP LAND	117					117									
VP SEA	57					57									
ZP	5														5
VW AEW WEA	12						12								
VW BARRIER	24						24								
HU	56													56	
VR TAC SUPP	39								39						
USMC	385	127	97	1				12	38			11		99	
MAW HEDRONS	33		12	1					9			11			
VMF	79	79													
VMF AW	35	35													
VMA	85		85												
VMCJ	13	13													
VMR	29								29						
HMR	87													87	
VMO	24							12						12	
DIR FLEET SUPP	259	36		4	5	10	4		47		20	82	37	14	
USN	233	36		4	5	10	4		45		20	60	35	14	
OPTEVFOR	29				5	8			8		3		1	4	
FASRON	7								4				3		
VU	49	36				2					8		2	1	
FLEET TRNG	82						4		5			60	13		
FLEET BASES	51			4					14		9		16	8	
CV & AV UTIL	15								14					1	
USMC	26								2			22	2		
FMF & FAHG	6								2			2	2		
VMT	20											20			
IND FLEET SUPP	15								12		2			1	
ATT & MISS	15								12		2			1	
OPTL POOLS	279	64	103	10	28	6	16	2	11		7	12	4	13	3
RFI	93	12	30	6	10	3	8	2	6		3	2	3	8	
NOT RFI	186	52	73	4	18	3	8		5		4	10	1	5	3

[redacted]

DECLASSIFIED

[redacted]

PROGRAM AIRCRAFT INVENTORY
TYPE OF ORGANIZATIONAL UNIT BY CLASS
NAVAL AIR FORCE, PACIFIC FLEET

TABLE 11

UNIT TYPE	TOTAL	CLASS OF AIRCRAFT													
		VF JET	VA JET	VA PROP	VS	VP	VW	VO	VR	VG	VU	VT JET	VT PROP	H	Z
TOTAL	2540	677	571	217	109	190	49	25	127		47	154	59	315	
OPERATING	2114	515	468	203	87	171	41	24	114		41	125	52	273	
OPERATING POOLS	426	162	103	14	22	19	8	1	13		6	29	7	42	
FLEET COMBAT	1798	464	460	196	87	168	37	24	77			23	4	258	
USN	1242	300	312	196	87	168	37		31					111	
VF DAY	130	130													
VF AW	105	105													
VA JET	253	12	241												
VA PROP	123			123											
VA H	55		55												
VAW AEW	74			73	1										
VFAW	23	23													
VQ ECM	8		8												
VCP PHOTO	38	30	8												
VS	86				86										
HS	64													64	
VP LAND	101					101									
VP SEA	67					67									
VW AEW WEA	12						11		1						
VW BARRIER	26						26								
HU	47													47	
VR TAC SUPP	30								30						
USMC	556	164	148					24	46			23	4	147	
MAW HEDRONS	44								17			21	4	2	
VMF	81	81													
VMF AW	56	56													
VMA	148		148												
VMCJ	29	27										2			
VMR	29								29						
HMR	132							3						129	
VMO	37							21						16	
DIR FLEET SUPP	311	51	8	7		3	4		33		41	102	47	15	
USN	273	51	8	7		3	4		29		40	78	40	13	
OPTEVFOR	19	6	8									3	2		
VU	85	45		7		3			1		20	3	4	2	
FLEET TRNG	78						4		4			62	8		
FLEET BASES	76								11		20	10	26	9	
CV & AV UTIL	15								13					2	
USMC	38								4		1	24	7	2	
FMF & FAHG	6								3			2	1		
VMT	21											21			
FLEET BASES	11								1		1	1	6	2	
IND FLEET SUPP	5								4				1		
ATT & MISS	5								4				1		
OPTL POOLS	426	162	103	14	22	19	8	1	13		6	29	7	42	
RFI	173	70	45	9	5	9		1	1		4	15	3	11	
NOT RFI	253	92	58	5	17	10	8		12		2	14	4	31	

[redacted]

[redacted]

[redacted]

DECLASSIFIED

MAN-CARRYING DRONES
COMMAND AND STATUS DISTRIBUTION BY MODEL

TABLE 12

MODEL	COMMAND						STATUS			
	GRAND TOTAL	LANT	PAC	NABS	RDT&E	BUWEPS	OPERATING	OPERAT'L. POOL	NON OPERAT'L. SUPPORT	RESERVE STOCK
TOTAL	264	13	-	29	22	200	61	3	74	126
F9F-6K2	16	2	-	5	-	9	7	-	9	-
F9F-6K2X	57	-	-	-	-	57	-	-	57	-
F9F-6K	104	11	-	18	16	59	42	3	1	58
F9F-6KX	64	-	-	-	-	64	-	-	7	57
F6F-5K	8	-	-	2	6	-	8	-	-	-
F4U-2K	15	-	-	4	-	11	4	-	-	11

AIRCRAFT ON LOAN TO NAVY

TABLE 13

MODEL	TOTAL	CUSTODIAN	LOCATION
TOTAL	10		
B-45A	1	Research, Development, Test & Evaluation	NAF, Litchfield Park
C-47D	1	Research, Development, Test & Evaluation	IRM, Boston
F-101A	2	Research, Development, Test & Evaluation	BWR, Columbus
F-104A	1	Research, Development, Test & Evaluation	NAF, China Lake
HU-1	1	Research, Development, Test & Evaluation	BWR, Fort Worth
JRF-5G	1	Research, Development, Test & Evaluation	BWR, Garden City
RB-66A	1	Research, Development, Test & Evaluation	BWR, Columbus
RB-66A	1	Research, Development, Test & Evaluation	BWR, East Hartford
RB-66B	1	Research, Development, Test & Evaluation	IRM, Schenectady

C[redacted]