DECLASSIFIED

History Files [redacted]

[redacted] OPNAV [redacted]

77

ALLOWANCES and LOCATION of NAVY AIRCRAFT

DECLASSIFIED by authority of OP-510 on 24 April 1975 action by Blanche Snyder OP-511

OPNAV NOTICE P03110

31 JULY 1964

DEPARTMENT OF THE NAVY
OFFICE OF THE CHIEF OF NAVAL OPERATIONS

[redacted]

UNCLASSIFIED ON 31 JULY 1969

DEPARTMENT OF THE NAVY
OFFICE OF THE CHIEF OF NAVAL OPERATIONS
WASHINGTON, D. C. 20350

DECLASSIFIED

OPNAV P03110
OP-502D
Ser 02540P50
28 Aug 1964

[redacted]

OPNAV NOTICE P03110

From: Chief of Naval Operations
To: Distribution List

Subj: Allowance and Location of Navy Aircraft (U)

1. Purpose.

a. To indicate the following by units:

(1) The operating aircraft allowance (Table 1).
(2) The actual on-hand aircraft inventories (Table 1) as of 31 July 1964.
(3) The planned assignments of operating aircraft (Table 1).

b. To show the actual on-hand program and non-program aircraft inventory in various forms (Section II), as of 31 July 1964.

2. General Instruction.

a. This Notice establishes unit operating allowance of the Naval Aircraft Program within each major operating command. The allocation of Naval Aircraft by model is reflected in OPNAV INSTRUCTION 03110.1, "U. S. Naval Aircraft Program" (Gray Book), which establishes the allocations for major operating commands, in accordance with the approved planning factors and available inventory. In those instances where apparent inconsistencies occur between operating allowances and allocations, the U. S. Naval Aircraft Program shall be the controlling instruction, since it represents the planned implementation of the aircraft program for which Congress approved and provided funds. Actual on-hand aircraft inventories are developed by the Navy Aircraft Accounting System, OPNAV INSTRUCTION P5442.2A. The Naval Air Reserve Training Command, as shown herein, has been established as a major command for aircraft logistics purposes only.

b. If the allowances as set forth are not deemed suitable for the mission which an activity or command has to support, the Chief of Naval Operations will consider recommendations for changes in types and allowances of aircraft. However, any requests for such changes that would result in an increase in a major command's total aircraft operating allowance should contain that command's recommendation for a compensatory reduction.

c. Major operating commands are authorized to shift operating assignments (Table 1) from one unit to another on a temporary basis; however, if it is expected that this shift will exceed three months, the Chief of Naval Operations shall be requested to change the authorized operating allowance (Table 1).

d. Specific assignment of aircraft to individual officers is prohibited by the Secretary of the Navy. Aircraft for shore-based activities, not listed in Table 1, are provided within the allowance of Naval Air Bases, the Naval Air Reserve Training Command, the Naval Air Training Command, and the Bureau of Naval Weapons (Research, Development, Test and Evaluation).

e. Designations of aircraft listed herein are in conformance with BUWEPS INSTRUCTION 13100.7 of 18 September 1962.

f. Planned operating levels of target drones (capable of carrying a pilot) are contained in OPNAV INSTRUCTION 03110.1 (U. S. Naval Aircraft Program).

[redacted]

DECLASSIFIED

3. Classification. The security classification of this publication is automatically downgraded from Confidential to Unclassified on 31 July 1969. This action is in accordance with Section 3, change 4 of OPNAV INSTRUCTION 5510.1B. Upon downgrading, this publication will be marked "FOR OFFICIAL USE ONLY".

4. Cancellation. This Notice is cancelled and may be destroyed by burning when the next issue is received. No report of destruction is necessary. For record purposes cancel 30 November 1964.

N. C. Gillette

N. C. GILLETTE
By direction

DISTRIBUTION

Part I SNDL:

21	(3)	(CINCLANTFLT (4))
22	(3)	(COMSECONDFLT, COMSEVENTHFLT only)
	(2)	(COMFIRSTFLT Only)
23A	(1)	(COMNAVPHIL only)
23B	(1)	(COMTAIWANPATFOR , COMASWFORPAC, COMASWFORLANT (3) only)
24A		(COMNAVAIRPAC (15) COMNAVAIRLANT (11))
24C	(1)	(CRUDESFORCOM)
24F	(3)	(SERVFORCOM)
24J	(2)	(FLTMARINEFORCECOM)
26F	(1)	(COMNORVATEVDET, DEPOPTEVFORPAC, COMOPTEVFOR (2) only)
26K	(1)	(JOINT TASK GRU)
26CC	(1)	(FLTDETS)
27C	(1)	(SEA FRONTIER CMDS)
27H	(1)	(EPDOPAC only)
28A	(1)	(COMCARDIV's 1, 2, 3, 5, 18, 20)
28B	(1)	(ASWGRU 3, 5)
29H	(1)	(USS ROOSEVELT (CVA-42) only)
42A	(4)	(COMFAIRALAMEDA)
	(3)	(COMFAIRWESTPAC)
	(2)	(Less COMFAIRALAMEDA, COMFAIRJAPAN, COMFAIRNORFOLK, COMFAIRQUONSET, COMFAIRWESTPAC)
42B	(1)	(COMFAIRWINGONE, COMFAIRWINGTHREE, COMFAIRWINGSLANT (2))
42H	(1)	(UTILITY WINGS)
42Q	(1)	(VR(F) THIRTY ONE only)
42EE	(1)	(BARRIER CMDS)
46A	(2)	(AIR CMDS)
46B	(3)	(AIRCRAFT WINGS)
46C1		(MAG's 12, 13, 15, 26, 32, 33 only)
50A	(1)	(CINCONAD, CINCPAC only)
50B	(1)	(CINCSAC only)
50D	(2)	(COMNAVFORCONAD only)

Part 2 SNDL:

A2A	(2)	(NAVCOMPT, OPA, ONM (1) only)
A3	(1)	(CNO OP-05A5 only)
A5	(105)	(BUWEPS)
	(1)	(BUWEPS Attn: PPAC-4)
	(8)	(BUPERS (Pers-11A))
	(1)	(BUSANDA)
C2	(1)	(NARASPO's only)
E16	(2)	(NAVTRADEVCEN)
F2	(1)	(ND's 6, 9, 12 only)
F14	(3)	(NAVOCEANO)
F60	(1)	(NAVTACDOCDEVPRODACT)
F71	(6)	(NAVAVNSAFECEN)
J84	(1)	(NAVPGSCOL)
J95	(2)	(NAVWARCOL)
J113	(1)	(EPDOCONUS)
M9	(6)	(ESO only)
M46	(2)	(NAVORDSUPO)
M61	(8)	(ASO only)
W1A	(1)	(Glynco, Olathe only)
	(3)	(Alameda only)
	(4)	(Norfolk, North Is)
	(5)	(Pax River only)
	(2)	(Less Alameda, Agana, Atlanta, Dallas, Glynco, Grosse Ile, Guantanamo Bay, Los Alamitos, Minneapolis, North Is., Olathe, Pax River, Pt. Mugu, So. Weymouth, Whidbey Is.)
W1C	(1)	(NAF Andrews, NAF Litchfield Park, NAF Johnsville only)
W1E	(1)	(MCAS (Less Cherry Point))
	(2)	(Cherry Point only)
W1G	(1)	(Less Santa Ana)
W1H	(1)	(Roosevelt Roads, Rota Spain only)
W2A	(2)	(NAB's 1, 5, 11, 12, 13, 14, Marianas only)
W2B	(2)	(COMCABS EASTERN AREA only)
W3A	(2)	(CNATRA)
W3B	(2)	(CNAVANTRA)
42B		(COMFAIRWINGPAC only (2))

W3C (1) (CNABATRA)
W3E (4) (CNARESTRA)
W3F (1) (CNATECHTRA)
W4A (1) (NAVAIRTECHTRACEN)
W4H (1) (NAVSCOLPREFLT)
W6B (1) (BWR Akron, Burbank, Columbus, Long Beach, Teterboro only)
W7C (1) (NAVAIRTESTCEN)
W7E (1) (NAVAIRDEVCEN)
W7G (1) (NAVAIRTESTFACSHIPINSTAL)
W7Q (1) (NOL Corona only)
W7Z (1) (NAVMISCEN)
W8A (1) (MISRAN)
W9E (1) (NAVAVIONICFAC)
W11A (2) (Crane Ind., (Code 1000 only)
W12A (1) (BWFRR)
W12H (1) (NAVAIRTECHSERVFAC)

Security Control Officer, Bureau of Res & Dev. FAA, Wash. D.C. (1)
Bureau of Budget, Military Div., Executive Office, 17th & Penna., Wash. D.C. (1)
Naval Aide to the President, The White House, Wash. D.C. (1)
U.S. Army War College Library, Carlisle Barracks, Penna. (1)
Comdt. Armed Forces Staff College, Norfolk 11, Va (1)
Naval Air Eng Cen, Aeronautical Structures Lab., Phila, Pa (2)
Comdt, USAF, Air Ground Oper. Scol, Eglin AF Aux Field #9, Fla (1)
Naval Advisory Gru, Air Univ., Maxwell AFB, Ala (1)
U.S. Strike Comd (Attn: Naval Officer, J-5) MacDill AFB, Tampa, Fla (1)
Joint Alternate Comd Element (Attn: Staff Logistics Officer)Ft. Ritchie, Md (3)
Dir., USAF Proj RAND, 1700 Main St., Santa Monica, Calif (1)
Overhaul and Repair Dept. NAS Norfolk, Va (1)
SecDef (Comptroller) Budget (3)
SecDef (Comptroller) Systems Analysis (1)
Record and Research Branch (J-3), Joint Staff, Pentagon, Wash. D.C. (2)
Transportation Div., Oper Branch (J-4) Joint Staff, Pentagon (1)
Dir., Weapons System Evaluation Gru, Pentagon (1)
Naval Aviation Engineering Serv. Unit (Code 135) Phila., Pa (1)
Classified Material Office (Aviation Unit) Marine Barracks, Wash. D.C. (1)
Gen. Acct Office, Defense Acct and Audit Div., Navy Audit Munitions Bldg, Wash. D.C. (1)

SecNav	(1)	OP-404E	(1)	OP-503	(2)	OP-008	(1)
OP-100P2	(1)	OP-405	(1)	OP-505	(2)	OP-09	(1)
OP-03	(1)	OP-406	(2)	OP-506	(1)	OP-09D	(1)
OP-03EG2	(2)	OP-41	(1)	OP-507	(3)	OP-90E	(1)
OP-32	(1)	OP-05	(1)	OP-52	(4)	OP-92	(6)
OP-322D1	(1)	OP-05F	(1)	OP-53	(4)	OP-93D	(1)
OP-33	(5)	OP-05R	(1)	OP-561C	(3)	OP-941Z	(1)
OP-34	(2)	OP-05W	(1)	OP-06C	(1)	OP-94G63	(1)
OP-345	(1)	OP-50	(1)	OP-601C	(1)	OP-944	(1)
OP-346	(1)	OP-50C	(1)	OP-07T	(1)	CNO FLAGPLOT	(1)
OP-403	(1)	OP-501	(31)	OP-711	(1)		
OP-305F	(1)	OP-502D	(25)	OP-722	(1)		

DECLASSIFIED

TABLE OF CONTENTS

SECTION I

	PAGE
NAVAL AIRCRAFT CLASSES AND SUB-CLASSES	5
STATUS CODES	6
ABBREVIATIONS	7
TABLE 1 OPERATING ALLOWANCES	8
TABLE 2 PROGRAM OPERATING ALLOWANCES	37
TABLE 3 PROGRAM INVENTORY BY STATUS AND PLANNED OPERATING ASSIGNMENTS	40
TABLE 4 TOTAL PROGRAM AND NON-PROGRAM AIRCRAFT INVENTORY BY LOCATION AND ORGANIZATIONAL UNIT	59
AIRCRAFT MODELS	75

GENERAL

The Navy Program aircraft inventory is presented herein in three arrangements:

TABLE 1 is by type of reporting custodian within each command showing, for each unit and model of aircraft, location, authorized operating allowance, and actual inventory.

TABLE 3 is a summary of the actual operating inventory by major commands for each class, configuration and model in the program.

TABLE 4 is in alphabetic order of geographic location except that carriers and other ships are listed first showing for each location the "reporting custodians" or "unit" based there, the total aircraft in custody of each, and a code designation of their respective "command". The column headed Command contains their code designations, which are translated as follows:

11.....LANT.....Atlantic Fleet (Navy)
19.....LANT.....Atlantic Fleet (Marine Corps)

21.....PAC.....Pacific Fleet (Navy)
29.....PAC.....Pacific Fleet (Marine Corps)

31.....NABS.....Naval Air Bases (Navy)
39.....NABS.....Naval Air Bases (Marine Corps)

41.....NABTC.....Naval Air Basic Training Command
43.....NAATC.....Naval Air Advanced Training Command
44.....NATTC.....Naval Air Technical Training Command

50.....NART.....Naval Air Reserve Training Command

70.....RDT&E.....Research, Development, Test & Evaluation

88.....BUWEPS.....Fleet Readiness, BUWEPS

The above classifications are for logistic purposes and statistical convenience and in no way alter any organizational structure or military command established elsewhere by the Navy.

SECTION II

STATUS OF NAVY AIRCRAFT INVENTORY 62

DECLASSIFIED

NAVAL AIRCRAFT CLASSES AND SUB-CLASSES

CLASS	SUB-CLASS	TITLE	MODELS
VF	-FB	Fighter-Bomber	F-1E, F-3B, F-4A, F-4B, F-4G, F-6A, F-8A, F-8B, F-8C, F-8D, F-8E, AF-9J, F-10B, F-11A, F-111B
	-P	Photo Recon	RF-4B, RF-8A, RF-9J
VA	-H	Heavy Attack	A-3A, A-3B
	-L	Light Attack	AF-1E, A-4A, A-4B, A-4C, A-4E, A-7A
	-LP	Light Attack (Prop)	A-1E, A-1G, A-1H, A-1J
	-M	Medium Attack	A-6A
	-P	Photo Recon (Long Range)	RA-3A, RA-3B
	-Q	ECM Recon (Long Range)	EA-3A, EA-3B
	-QM	ECM Tactical	EA-6A, EF-10B
	-QMP	ECM Tactical (Prop)	EA-1F
	-R	Recon (Long Range)	A-5A, RA-5C
VS		ASW (Carrier Based)	S-2A, S-2C, S-2D, S-2E, S-2F
VP	-L	ASW Patrol (Shore Based)	P-2E, EP-2E, SP-2E, P-2F, P-2G, P-2H, SP-2H, P-3A
	-S	ASW Patrol (Sea Based)	P-5A, SP-5A, P-5B, SP-5B
VW	-M	AEW Medium (Carrier Based)	EA-1E, E-1B, E-2A
	-H	AEW Heavy (Shore Based)	EC-121K, EC-121M, EC-121P, NC-121K, WC-121N
VR	-C	Carrier Transport	C-1A, C-2A
	-M	Medium Transport	C-4B, C-47H, LC-47H, VC-47H, C-47J, VC-47J, C-117D, LC-117D, VC-117D, C-119F, C-131F, C-131G
	-H	Heavy Transport	C-54P, C-54Q, C-54R, C-54S, C-54T, NC-54R, VC-54N, VC-54P, VC-54Q, C-118B, VC-118B, C-121J, C-130F, LC-130F, C-130G
VG		Airborne Refueler	KC-130F
VU	-G	Air-Sea Rescue (Sea)	HU-16B, HU-16C, HU-16D, TU-16C
	-L	Utility, Light	O-1B, O-1C, U-1B, U-6A, U-11A
	-M Tow	Utility, Medium	UA-1E, UB-26J, US-2A, US-2C
	-MJ	Utility, Medium (Jet)	VA-3B, T-39E
	-MP	Photo Recon (Prop)	RS-2C, RC-45J
VT	-AJ	Advanced Jet Trainer	TF-8A, TF-9J
	-BJ	Basic Jet Trainer	T-1A, T-2A, T-2B, T-33B
	-SJ	Special Jet Trainer	TA-3B, TF-10B, T-39D
	-AP	Advanced Prop Trainer	TC-45J, TS-2A, U-3
	-BP	Basic Prop Trainer	T-28A, T-28B, T-28C
	-PP	Primary Prop Trainer	T-34B
	-SP	Special Prop Trainer	EC-1A, TC-4B, T-29B, EC-47H, EC-47J, SC-47H, SC-47J, TC-47H, TC-47J, TC-47K, TC-117D
H	-G	Air-Sea Rescue Helo	UH-2A, UH-2B, CH-19E
	-H	Heavy Assault Helo	CH-37C, CH-53A
	-L	Light Utility Helo	UH-1E, UH-13P, TH-13M, TH-13N, OH-43D
	-M	Medium Assault Helo	RH-3A, VH-3A, UH-19F, LH-34D, UH-34D, VH-34D, UH-34E, UH-34G, UH-34J, CH-46A, UH-46A
	-S	ASW Helo	SH-3A, SH-34J
VK	-D	Drone Control	DB-26J, DF-6A, DF-8A, DF-8F, DF-9F, DP-2E, DT-28B, DT-33B, DT-33C
		Conversion	F-9F, F-9H, F-9J
	-K	Target Drone	QF-8A, QF-9F, QF-9G
	-S	ASW Drone	QH-50C

DECLASSIFIED

STATUS CODES

Table one of this report includes a column headed "STATUS" which refers to aircraft status code classifications as defined in OPNAV INSTRUCTION NO. P5442.2A For full status code definitions, see reference.

The PROCESS Involved

PROCESS includes the following categories: Operating, Standard Rework, Special Rework, Storage, Retirement and Strike, and Miscellaneous, together with all associated subdivisions).

AIRCRAFT STATUS CODES

OPERATING

Primary Use:	IN the Process	AWAITING the Process (NOTE 1): In an Operating Command	AWAITING: IN BUWEPS: New Aircraft in Process of First Delivery	AWAITING: IN BUWEPS: Other Aircraft	ENROUTE TO the Process: By Flight	ENROUTE TO the Process: By Surface Transport
Combat	A1	B1	BX	BY	C1	C9
Combat Services	A2	B2	BX	BY	C2	C9
Student Pilot Training	A3	B3	BX	BY	C3	C9
Post-Student Training	A4	B4	BX	BY	C4	C9
Crew Training	A5	B5	BX	BY	C5	C9
Individual Proficiency	A6	B6	BA	BN	C6	C9
Weapon System Evaluation	A7	B7	BB	BP	C7	C9
Utility (Including Administrative)	A8	B8	BC	BQ	C8	C9
Test Aircraft, Navy Operated	AJ	BJ	BD	BR	CJ	C9
Test Support Aircraft, Navy Operated	AK	BK	BE	BS	CK	C9

Notes: BX: If Not RFI use B letter to indicate Missing Material. BY: If Not RFI use B letter to indicate Missing Material. BA: Airbourne Eq. BB: Armament. BC: Electronics. BD: Photo. BE: Power Plant. BN: Airbourne Eq. BP: Armament. BQ: Electronics. BR: Photo. BS: Power Plant.

STANDARD REWORK

	In a Rework Process	Rework Process Completed - Awaiting Flight Check	To be reworked where now located: Flyable	To be reworked where now located: Non-Flyable	To be transferred elsewhere for rework: Flyable	To be transferred elsewhere for rework: Non-Flyable		
Overhaul	D1	DA	E1	EA	EJ	EK	F1	FA
Progressive Maintenance-Conversion	D2	DB	E2	EB	EK	ES	F2	FB
Progressive Maintenance	D3	DC	E3	EC	EL	ET	F3	FC
Overhaul-Conversion	D4	DD	E4	ED	EM	EU	F4	FD
Progressive Aircraft Rework	D5	DE	E5	EE	EN	EV	F5	FE
Airline Maintenance	D6	DF	E6	EF	EO	EW	F6	FF
Progressive Aircraft Rework-Conversion	D7	DG	E7	EG	EP	EX	F7	FG
Aircraft with Class B Damage				EH		EY		FH

SPECIAL REWORK

	To be reworked where now located: Flyable	To be reworked where now located: Non-Flyable	To be transferred elsewhere for rework: Flyable	To be transferred elsewhere for rework: Non-Flyable		
Conversion	G4	H4	HM	HU	I	I9
Modification	G5	H5	HN	HV	I	I9
Repair	G6	H6	HO	HW	I	I9
Modernization	G7	H7	HP	HX	I	I9
Modernization-Conversion	G8	H8	HQ	HY	I	I9

STORAGE (NOTE 2)

	In Containers	Not In Containers	Flyable	Non-Flyable		
Standard Rework Required:						
Undamaged Aircraft	MW	MX	NX	NW	OX	OW
Aircraft with Class B Damage		MK	NK	NK	OK	OK
Aircraft with Class C or D Damage	MC	ML	NC	NL	OC	OL
Standard Rework Not Required:						
Undamaged Aircraft	MZ	MY	NY	NZ	OY	OZ
Aircraft with Class C or D Damage	MD	MM	ND	NM	OD	OM

RETIREMENT AND STRIKE

	Awaiting Decision to Strike: Flyable	Awaiting Decision to Strike: Non-Flyable	Awaiting Strike: Flyable	Awaiting Strike: Non-Flyable	Awaiting Strike for MAP: Rework Not Involved	Standard Rework Involved: In the Process	Standard Rework Involved: Awaiting or Enroute	Special Rework Involved: In the Process	Special Rework Involved: Awaiting or Enroute	Stricken
Category 1 .... Damage		Y		Y						1S
Category 2 .... Depreciation	P2	PB	S2	SB	R	RD	RE	RG	RH	2S
Category 3 .... Administrative	P3	PC	S3	SC	R	RD	RE	RG	RH	3S
Category 4 .... Completed Service Life	P4	PD	S4	SD	R	RD	RE	RG	RH	4S

MISCELLANEOUS

Bailment (NOTE 3) .... Test Aircraft ..... TJ
Test Support Aircraft ..... TK
Contract Pending ..... TR

Loan (NOTE 3) ..... By the Navy
Not HDT&E ..... U
Test Aircraft ..... UJ
Test Support Aircraft .... UK

To the Navy
Not HDT&E U5
Test Aircraft U6
Test Support Aircraft U7

Provisionally Accepted ..... V letter (NOTE 4)

Grounded, Structural X

Disposition Undetermined ..... Awaiting ..... Y
Enroute ..... Z

Contingency Reserve: (NOTE 5)

Stored ..... In containers .... WA
Not in Containers .. WB

Not Stored ..... Flyable ..... WD
Non-Flyable ..... WE

NOTES:

1. A "B" status, when used by an Operating Command, means the aircraft could be changed to an operating status (A#) without undergoing Standard or Special Rework; when used by BUWEPS, it means an aircraft is either Ready For Issue (BX or BY) or Ready For Issue except for certain missing material (BA...BS).
2. Does not include stored aircraft which have completed Standard Service Life. See NOTE 5.
3. CNO approval is prerequisite before change to a Bailment or Loan status.
4. The "V" will be followed by a letter when the aircraft lacks CFE. Use VN, VP, VQ, VR or VS to indicate Missing Airbourne Equipment, Armament, Electronics, Photo Equipment or Power Plant, respectively.
5. Aircraft which have completed Service Life.

See GLOSSARY (Part VI of this Instruction) for explanation of all terminology used above.

DECLASSIFIED

LOCATION OF NAVY AIRCRAFT
ABBREVIATIONS USED IN THIS REPORT
(Excluding "Status" Codes)

ABD - Aboard (name of ship follows)
ACFT - Aircraft
ADV - Advisory or Advance
AES - Aircraft Engineering Squadron
AEWBARRON - Airborne Early Warning Barrier Squadron
AEWTRAUNIT - Airborne Early Warning Training Unit
AFB - Air Forse Base
AFMF - Aircraft, Fleet Marine Force
AGRI - Agriculture, Department of
ASW - Anti-Submarine Warfare
ATT - Naval Attache
AV - Seaplane Tender

BARR - Barrier
BIS - Board of Inspection and Survey
BUWEPS - Bureau of Naval Weapons
BWFLTRREP - Bureau of Naval Weapons Fleet Readiness Representative
BWGR - Bureau of Naval Weapons General Representative
BWMR - Bureau of Naval Weapons Maintenance Representative
BWR - Bureau of Naval Weapons Representative
BWRR - Bureau of Naval Weapons Resident Representative

CEN - Central
CMEF - Commander of Middle East Forces
COM- Commander
COMNAVFOR - Commander Naval Force
COMUSTDC - Commander U. S. Taiwain Defense Command
CONAD - Continental Air Defense
CV - Carrier
CVA - Attack Carrier
CVW - Attack Carrier Air Wing
CVS - Anti-Submarine Warfare Support Aircraft Carrier
CVSG - Anti-Submarine Warfare Carrier Air Group

DET - Detachment
DST - District

ECM - Electronic Counter Measure

FAA - Federal Aviation Agency
FAC - Facility
FAHS - Fleet Aircraft Headquarters Squadron
FAWPRA - Fleet Air West Pac Repair Activity
FLT - Fleet
FMF - Fleet Marine Force
FR - Fleet Readiness, BuWeps

HHS, H&HS - Headquarters and Headquarters Squadron
H&MS - Headquarters and Maintenance Squadron
HDQTRS, HQ - Headquarters
HMR - Marine Helicopter Transport Squadron
HMRL - Marine Helicopter Transport Squadron (Light)
HMRM - Marine Helicopter Transport Squadron (Medium)
HMX - Marine Helicopter Operational Development Squadron
HQ, HDQTRS - Headquarters
HS - Helicopter Anti-Submarine Squadron
HT - Helicopter Training Squadron
HU - Helicopter Utility Squadron

INSMAT, INM - Inspector of Naval Material
INT - Interior, Department of

JUSMAG - Joint U. S. Military Advisory Group

LANT - Naval Air Force, Atlantic Fleet
LPH - Assault Amphibious Ship

MAAG - Military Assistance Advisory Group
MAMS - Marine Aircraft Maintenance Squadron
MC - Marine Corps
MCAAS - Marine Corps Auxiliary Air Station
MCAF - Marine Corps Air Facility
MCAS - Marine Corps Air Station
MINDEFDEVU - Mine Defense Development Unit
MWSG - Marine Wing Service Group

NAAS - Naval Auxiliary Air Station
NAATC - Naval Air Advanced Training Command
NABS - Naval Air Bases
NABTC - Naval Air Basic Training Command
NADC - Naval Air Development Center
NADU - Naval Air Development Unit
NAF - Naval Air Facility
NAMC - Naval Air Material Center
NAMD - Naval Air Maintenance Department
NART - Naval Air Reserve Training
NARTU - Naval Air Reserve Training Unit
NAS - Naval Air Station
NASA - National Aeronautics and Space Administration
NASWF - Naval Air Special Weapons Facility
NATECHTRAU - Naval Air Technical Training Unit
NATRA - Naval Air Training
NATSF - Naval Air Technical Services Facility
NATTC - Naval Air Technical Training Command
NATU - Naval Air Torpedo Unit
NAV - Naval
NAVCICOFFSCOL - Naval Combat Information Center Officers' School
NAVCRUIT - Navy Recruiting
NAVSECMAGG - Navy Section Military Assistance Advisory Group
NAVSTA - Naval Station
ND - Naval District
NMF - Naval Missile Facility
NPF - Naval Parachute Facility
NTDC - Naval Training Device Center
NWEF - Naval Weapons Evaluation Facility
NWL - Naval Weapons Laboratory

OH - Overhaul
ONR - Office of Naval Research
OPTEVFOR - Operational Test and Evaluation Force
OPTL - Operational
O & R - Overhaul and Repair, BUWEPS FR

PAC - Naval Air Force, Pacific Fleet
PMRFAC - Pacific Missile Range Facility
PRNC - Potomac River Naval Command

RCVW - Replacement Attack Carrier Air Wing
RCVSG - Replacement Anti-Submarine Warfare Carrier Air Group
RDT&E - Research, Development, Test and Evaluation, BUWEPS
RFI - Ready For Issue
RNG - Range

SO&ES - Station Operations and Engineering Squadron
SQDN - Squadron
SRNC - Severn River Naval Command
SUPP - Support

TAC - Tactical
TRARON - Training Squadron

USMC - United States Marine Corps
USN - United States Navy
USNMC - United States Naval Missile Center
USNR - United States Naval Reserve

VA - Attack Squadron
VAH - Heavy Attack Squadron
VAP - Photographic Squadron
VAW - Carrier Special Squadron, Air Early Warning
VFAW - Interceptor Squadron
VMA - Marine Attack Squadron
VMCJ - Marine Composite Photographic Squadron
VMF - Marine Fighter Squadron
VMGR - Marine In Flight Refueling Squadron
VMJ - Marine Photographic Squadron
VMO - Marine Observation Squadron
VMR - Marine Transport Squadron
VM - Marine Corps Fleet Training Squadron
VP - Patrol Squadron
VQ - Electronic Counter Measure Squadron
VR - Transport Squadron - Fleet Tactical Support Squadron
VRC - Fleet Tactical Support Squadron, Carrier
VS - Anti-Submarine Squadron
VU - Utility Squadron
VW - Air Early Warning Squadron
VX - Air Operational Development Squadron

NOTE: For information as to abbreviations used to designate class, subclass and version of aircraft, see page 63.

DECLASSIFIED

CONFIDENTIAL

OPERATING ALLOWANCES

INVENTORY AND PLANNED OPERATING ASSIGNMENTS

TABLE 1

TOTAL PROGRAM AND NON-PROGRAM AIRCRAFT

LANT UNIT	LOCATION	CLASS AND MODEL	PRIMARY STATUS	ALLOWANCE	INVENTORY STATUS	INVENTORY PAR & OPTL PIPE-LINE	INVENTORY OPTG	PLANNED OPERATING ASSIGNMENTS 30 SEP 1964	31 DEC 1964	31 MAR 1965	30 JUN 1965
FLEET COMBAT UNITS											
USN											
AIR FORCE ATLANTIC FLEET											
CARRIER AIR WINGS											
CVW 1											
VF 11	ABD ROOSEVLT	VF FB	A1	12							
		F 8E			A1		11	12	12	12	12
		F 8E			HW	1					
						1*	11*	12	12	12	12
VF 14	ABD ROOSEVLT	VF FB	A1	12							
		F 4B			A1		13	12	12	12	12
		F 4B			HW	1					
						1*	13*	12	12	12	12
VA 12	ABD ROOSEVLT	VA L	A1	14							
		A 4E			A1			12	14	14	
		A 4C			A1		12	14			
						*	12*	14	12	14	14
VA 15	ABD ROOSEVLT	VA M	A1	9							
		A 6A			A1				9	9	
		A 1H			A1		12	12	12		
						*	12*	12	12	9	9
VA 172	ABD ROOSEVLT	VA L	A1	14							
		A 4C			A1		12	14	14	14	14
						*	12*	14	14	14	14
VAH 11	ABD ROOSEVLT										
		A 3B			A1		6	12	12	12	12
						*	6*	12	12	12	12
VAH 11 DET 8	SANFORD										
		A 3B			A1		6				
		A 3B			D5	1					
						1*	6*				
CVW 3											
VF 31	CECIL FIELD	VF FB	A1	12							
		F 4B			A1		14	12	12	12	12
		F 4B			D5	1					
						1*	14*	12	12	12	12
VF 32	CECIL FIELD	VF FB	A1	12							
		F 8D			A1		9	12	12	12	12
		F 8D			D5	2					
		F 8D			G5	5					
						7*	9*	12	12	12	12
VA 34	CECIL FIELD	VA L	A1	14							
		A 4C			A1		14	14	14	14	14
		A 4C			D5	1					
						1*	14*	14	14	14	14
VA 35	JACKSONVILLE	VA M	A1	9							
		A 6A			A1			9	9	9	
		A 1H			A1		12	12			
		A 1H			F1	1					
		UA 1E			A1		1				
						1*	13*	12	9	9	9
VA 36	CECIL FIELD	VA L	A1	14							
		A 4C			A1		13	14	14	14	14
		A 4C			D5	1					
		A 4C			G6	1					
						2*	13*	14	14	14	14
RVAH 9	SANFORD										
		A 3B			C1	2					
		RA 5C			A1		5	6	6	6	6
		RA 5C			G5	1					
						3*	5*	6	6	6	6
RCVW 4											
VF 101	KEY WEST	VF FB	A1	19							
		F 4B			A1		12	12	12	12	12
		F 4B			D5	3					
		F 4B			G5	1					
		F 4A			A1		6	7	7	7	7
		F 4A			D5	1					
		F 4A			G5	1					
		VT AJ	A4	4							
		TF 9J			A4		2	2	2	2	2
						6*	20*	21	21	21	21
VF 174	CECIL FIELD	VF FB	A1	15							
		F 8E			A1		12	8	10	10	10
		F 8E			D5	1					
		F 8E			G6	1					
		F 8D			A1		11	14	6	5	5
		F 8D			D5	2					
		F 8D			G6	1					
		F 8C			A1		5				
		F 8B			A1		3				
		SH 3A			A1		1				
						5*	32*	22	16	15	15
VA 42	OCEANA	VA M	A1	10							
		A 6A			A1		5	10	10	10	10
		A 6A			B1	1					
		A 6A			G5	2					
		VA LP	A1	2							
						3*	5*	10	10	10	10
VA 43	OCEANA										
		RF 9J			A8		2				
		VA L	A1	24							
		A 4E			A1		14	8	8	10	12
		A 4E			D5	2					
		A 4C			A1		11	9	9	9	9
		A 4C			D5	1					
		VT AJ	A4	18							
		TF 9J			A4		18	18	18	18	18
		TF 9J			D5	2					
						5*	45*	35	35	37	39
VA 44	CECIL FIELD	VA L	A1	22							
		A 4E			A1			4	4	4	5
		A 4C			A1		21	13	13	13	13
		A 4C			D5	2					
		A 4B			A1		7				
						2*	28*	17	17	17	18
VA 45	CECIL FIELD	VA LP	A1	4							
		A 1E			A1		2				
		VT AJ	A4	18							
		TF 9J			A4		17	20	20	20	20
		TF 9J			D5	2					
		TF 9J			G6	6					
		VT BP	A4	2							
		T 28B			A4		2	2	2	2	2
		VT SP	A4	2							
						8*	21*	22	22	22	22
RVAH 3	SANFORD	VA RH	A1	10							
		RA 5C			A1		7	7	9	6	6
		RA 5C			B1	1					
		A 5A			A1		11	4	4	4	4
		A 5A			B1	3					
		A 5A			G6	1					
		C 47J			A8		1				
		VT AJ	A4	4							
		TF 9J			A4		4	4	4	4	4
		VT SJ	A4	4							
		TA 3B			A4		5	4	4	4	4
		TA 3B			A5		1				
		VT SP	A4	1							
		TC 47K			A4		1	1	1	1	1
						5*	29*	20	22	19	19
CVW 6											
VF 33	ABD ENTERPR	VF FB	A1	12							
		F 8E			A1		14	12			
		F 4B			A1				12	12	12
						*	14*	12	12	12	12
VF 102	ABD ENTERPR	VF FB	A1	12							
		F 4B			A1		12	12	12	12	12
						*	12*	12	12	12	12
VA 64	ABD ENTERPR	VA L	A1	14							
		A 4C			A1		12	14	14	14	14
						*	12*	14	14	14	14
VA 65	ABD ENTERPR	VA M	A1	9							
		A 6A			A1		9	9	9	9	9
		A 1H			A1		12				
						*	12*	9	9	9	9
VA 66	ABD ENTERPR	VA L	A1	14							
		A 4C			A1		13	14	14	14	14
						*	13*	14	14	14	14
VA 76	ABD ENTERPR	VA L	A1	14							
		A 4C			A1		13	14	14	14	14
						*	13*	14	14	14	14
VAH 7	ABD ENTERPR										
		RA 5C			A1		6	6	6	6	6
		A 5A			A1		3	3			
						12	3	3			
						*	12*	9	9	6	6
CVW 7											
VF 41	OCEANA	VF FB	A1	12							
		F 4B			A1		12	12	12	12	12
		F 4B			D5	2					
		F 4B			EY	1					
						3*	12*	12	12	12	12

CONFIDENTIAL

DECLASSIFIED

[redacted]

OPERATING ALLOWANCES

INVENTORY AND PLANNED OPERATING ASSIGNMENTS

TABLE 1

TOTAL PROGRAM AND NON-PROGRAM AIRCRAFT

LANT UNIT	LOCATION	CLASS AND MODEL	PRIMARY STATUS	ALLOWANCE	INVENTORY: STATUS	INVENTORY: PAR & OPT'L PIPE-LINE	INVENTORY: OPTG	PLANNED OPERATING ASSIGNMENTS: 30 SEP 1964	31 DEC 1964	31 MAR 1965	30 JUN 1965
VF 84	OCEANA	VF FB	A1	12							
		F 4B			A1		9	12	12	12	12
						*	9*	12	12	12	12
VA 72	OCEANA	VA L	A1	14							
		*A 4E			A1		11	12	12	14	14
		A 4E			D5	3					
						3*	11*	12	12	14	14
VA 75	OCEANA	VA M	A1	9							
		A 6A			A1		9	9	9	9	9
		A 6A			B1	2					
						2*	9*	9	9	9	9
VA 86	OCEANA	VA L	A1	14							
		A 4E			A1		14	12	12	14	14
						*	14*	12	12	14	14
VAH 1	SANFORD										
		RA 5C			A1		1	6	6	6	6
		A 5A			A1		1				
		A 5A			G6	1					
						1*	2*	6	6	6	6
CVW 8											
VF 74	ABD FORRESTL	VF FB	A1	12							
		F 4B			A1		10	12	12	12	12
		F 4B			HF	1					
		F 4B			Y	1					
						2*	10*	12	12	12	12
VF 103	ABD FORRESTL	VF FB	A1	12							
		F 8E			A1		12	12	12	12	12
						*	12*	12	12	12	12
VA 81	ABD FORRESTL	VA L	A1	14							
		A 4E			A1		13	12	12	14	14
						*	13*	12	12	14	14
VA 83	ABD FORRESTL	VA L	A1	14							
		A 4E			A1		13	12	12	14	14
						*	13*	12	12	14	14
VA 85	ABD FORRESTL	VA M	A1	9							
		A 6A			A1		8	9	9	9	9
		A 6A			G5	1					
						1*	8*	9	9	9	9
RVAH 5	SANFORD										
		RA 5C			A1		4	6	6	6	6
		RA 5C			G5	2					
						2*	4*	6	6	6	6
CVW 10											
VF 13	CECIL FIELD	VF FB	A1	12							
		F 8E			A1		1	12	12	12	12
						*	1*	12	12	12	12
VF 62	CECIL FIELD	VF FB	A1	12							
		F 8E			A1		11	12	12	12	12
		F 8E			D5	2					
		F 8E			19	2					
						4*	11*	12	12	12	12
VA 46	CECIL FIELD	VA L	A1	14							
		A 4C			A1		14	14	14	14	14
		A 4C			D5	2					
						2*	14*	14	14	14	14
VA 106	CECIL FIELD	VA L	A1	14							
		A 4C			A1		13	14	14	14	14
		A 4C			D5	1					
						1*	13*	14	14	14	14
VA 176	JACKSONVILLE	VA LP	A1	12							
		A 1H			A1		12	12	12	12	12
		UA 1E			A8		1				
						*	13*	12	12	12	12
VAH RONS											
VAH 1	ABD INDEPEND	VA H	A1	6							
						*	*				
RVAH 5	SANFORD	VA RH	A1	6							
						*	*				
VAH 6	ABD FORRESTL										
		A 3B			A1			12	12		
		RA 5C			A1					6	6
						*	*	12	12	6	6
VAH 7	SANFORD	VA H	A1	6							
						*	*				
RVAH 9	SANFORD	VA RH	A1	6							
VAH 11	SANFORD	VA H	A1	12							
						*	*				
VAH 13	SANFORD	VA H	A1	6							
		RA 5C			A1						6
						*	*				6
PHOTOGRAPHIC SQDNS											
VFP 62	CECIL FIELD	VF P	A1	8							
		RF 8A			A1		8	20	16	12	8
		RF 8A			D5	5					
						5*	8*	20	16	12	8
DET 42	ABD ROOSEVLT										
		RF 8A			A1		3				
						*	3*				
DET 59	ABD FORRESTL										
		RF 8A			A1		3				
						*	3*				
DET 65	ABD ENTERPR										
		RF 8A			A1		3				
						*	3*				
VAP 62	JACKSONVILLE	VA P	A1	9							
		RA 3B			A1		6	9	9	9	9
		RA 3B			B1	2					
						2*	6*	9	9	9	9
DET 19	ROTA										
		RA 3B			A1		3				
						*	3*				
AIR EARLY WARNING SQDNS											
VAW 12	NORFOLK	VW M	A1	41							
		E 1B			A1		23	33	37	37	35
		E 1B			D5	5					
						5*	23*	33	37	37	35
DET 42	ABD ROOSEVLT										
		E 1B			A1		3				
						*	3*				
DET 59	ABD FORRESTL										
		E 1B			A1		4				
						*	4*				
DET 65	ABD ENTERPR										
		E 1B			A1		4				
						*	4*				
VAW 33	QUONSET PNT	VA QM	A1	8							
		A 1E			A1		1				
		UA 1E			A1		1				
		EA 1F			A1		2	12	12	12	8
		VW M	A1	6							
		EA 1E			A1		6	18	8	8	6
		EA 1E			HF	1					
		EA 1E			Y	1					
		VT SP	A4	2							
		EC 1A			A1		1	2	2	2	2
		EC 1A			D5	1					
						3*	11*	32	22	22	16
DET 11	ABD INTREPID										
		EA 1E			A1		3				
						*	3*				
DET 62	ABD INDEPEND										
		EA 1F			A1		2				
						*	2*				
DET 59	ABD FORRESTL										
		EA 1F			A1		3				
						*	3*				
DET 18	ABD WASP										
		EA 1E			A1		4				
						*	4*				
DET 65	ABD ENTERPR										
		EA 1F			A1		3				
						*	3*				
FLEET AIR RECONNAISSANCE SQDNS											
VQ 2	ROTA	VA Q	A1	9							
		EA 3B			A1		9	9	9	9	9
		EA 3B			B1	1					
		EA 3B			D5	1					
		VW H	A1	3							
	EC 121M		A1		3	3	3	3	3		
				2*	12*	12	12	12	12		

[redacted]

DECLASSIFIED

[redacted]

OPERATING ALLOWANCES

INVENTORY AND PLANNED OPERATING ASSIGNMENTS

TABLE 1

TOTAL PROGRAM AND NON-PROGRAM AIRCRAFT

LANT UNIT	LOCATION	CLASS AND MODEL	PRIMARY STATUS	ALLOWANCE	INVENTORY STATUS	INVENTORY PAR & OPT'L PIPELINE	INVENTORY OPTG	PLANNED OPERATING ASSIGNMENTS 30 SEP 1964	31 DEC 1964	31 MAR 1965	30 JUN 1965
CARRIER ANTI SUBMARINE GROUPS											
CVSG 52											
VS 28	ABD WASP	VS	A1	10							
		S 2E			A1		10	10	10	10	10
		S 2E			B1	1					
		S 2E			D5	1					
						2*	10*	10	10	10	10
VS 31	QUONSET PNT	VS	A1	10							
		S 2E			A1		9	10	10	10	10
		S 2E			B1	2					
		S 2E			D5	1					
						3*	9*	10	10	10	10
HS 11	ABD WASP	H S	A1	16							
		SH 3A			A1		14	15	16	16	16
		SH 3A			D5	2					
						2*	14*	15	16	16	16
CVSG 54											
VS 22	QUONSET PNT	VS	A1	10							
		S 2F			A1		10	10	10	10	10
		S 2F			EN	1					
		S 2F			G6	1					
						2*	10*	10	10	10	10
VS 32	ABD WASP	VS	A1	10							
		S 2F			A1		10	10	10	10	10
		S 2F			B1	2					
		S 2F			D5	1					
						3*	10*	10	10	10	10
HS 5	QUONSET PNT	H S	A1	16							
		SH 3A			A1		14	15	16	16	16
		SH 3A			HF	1					
						1*	14*	15	16	16	16
CVSG 56											
VS 24	NORFOLK	VS	A1	10							
		S 2F			A1		10	6			
		S 2F			D5	1					
		S 2F			HW	1					
		S 2E			A1		4	10	10	10	
						2*	10*	10	10	10	10
VS 27	NORFOLK	VS	A1	10							
		S 2F			A1		10	6			
		S 2E			A1		4	10	10	10	
		US 2C			A2		1				
						*	11*	10	10	10	10
HS 3	NORFOLK	H S	A1	16							
		SH 3A			A1		13	15	16	16	16
						*	13*	15	16	16	16
CVSG 58											
VS 26	NORFOLK	VS	A1	10							
		S 2D			A1		10	10	10	10	10
		S 2D			B1	1					
						1*	10*	10	10	10	10
VS 36	NORFOLK	VS	A1	10							
		S 2D			A1		8	10	10	10	10
		S 2D			D5	2					
		S 2D			G6	1					
						3*	8*	10	10	10	10
HS 7	NORFOLK	H S	A1	16							
		SH 3A			A1		16	15	16	16	16
		SH 3A			D5	1					
						1*	16*	15	16	16	16
CVSG 60											
VS 34	ABD ESSEX	VS	A1	10							
		S 2D			A1		10	10	10	10	10
		S 2D			D5	2					
						2*	10*	10	10	10	10
VS 39	ABD ESSEX	VS	A1	10							
		S 2D			A1		10	10	10	10	10
		S 2D			D5	2					
		US 2C			A2		1				
						2*	11*	10	10	10	10
HS 9	ABD ESSEX	H S	A1	16							
		SH 3A			A1		15	15	16	16	16
		SH 3A			D5	1					
						1*	15*	15	16	16	16
RCVSG 50											
VS 30	KEY WEST	VS	A1	15*							
		S 2F			A1		3	4	3	3	3
		S 2F			D5	1					
		S 2E			A1		8	4	6	6	6
		S 2E			D5	1					
		S 2D			A1		7	7	6	6	6
		S 2D			D5	4					
		S 2D			G6	1					
						7*	18*	15	15	15	15
HS 1	KEY WEST	H S	A1	13							
		SH 3A			A1		10	8	10	12	13
		SH 3A			D5	1					
						1*	10*	8	10	12	13
PATROL SQDNS LAND PLANE											
VP 5	JACKSONVILLE	VP L	A1	12							
		SP 2E			A1		12	12	12	12	12
		SP 2E			B1	1					
		SP 2E			D5	2					
						3*	12*	12	12	12	12
VP 7	JACKSONVILLE	VP L	A1	12							
		SP 2E			A1		6	12	12	12	12
						*	6*	12	12	12	12
DET 13	KEFLAVIK										
		SP 2E			A1		6				
						*	6*				
VP 8	PTXNT RIVER	VP L	A1	9							
		P 3A			A1		8	9	9	9	9
		P 3A			B1	1					
		P 3A			D5	3					
						4*	8*	9	9	9	9
VP 10	BRUNSWICK	VP L	A1	12							
		SP 2E			A1		12	12	12	12	12
		SP 2E			B1	1					
		SP 2E			D5	1					
						2*	12*	12	12	12	12
VP 11	BRUNSWICK	VP L	A1	12							
		SP 2H			A1		12	12	12	12	12
		SP 2H			B1	1					
		SP 2H			D5	1					
						2*	12*	12	12	12	12
VP 16	JACKSONVILLE	VP L	A1	9							
		P 3A			A1		2	8	9	9	9
		SP 2E			A1		5				
		SP 2E			C1	1					
		SP 2E			D5	2					
						3*	7*	8	9	9	9
VP 18	JACKSONVILLE	VP L	A1	12							
		SP 2H			A1		8	12	12	12	12
		SP 2H			B1	2					
		SP 2H			D5	1					
						3*	8*	12	12	12	12
DET 14	KEY WEST										
		SP 2H			A1		4				
						*	4*				
VP 21	BRUNSWICK	VP L	A1	12							
		SP 2H			A1		12	12	12	12	12
		SP 2H			B1	1					
		SP 2H			D5	1					
						2*	12*	12	12	12	12
VP 23	BRUNSWICK	VP L	A1	12							
		SP 2H			A1		11	12	12	12	12
		SP 2H			B1	1					
		SP 2H			D5	2					
						3*	11*	12	12	12	12
VP 24	NORFOLK	VP L	A1	12							
		SP 2H			A1		3	12	12	12	12
		SP 2H			C1	1					
		SP 2H			D5	2					
						3*	3*	12	12	12	12
DET 7	GTMO BAY										
		SP 2H			A1		8				
						*	8*				
VP 26	BRUNSWICK	VP L	A1	12							
		SP 2E			A1		11	12	12	12	12
						*	11*	12	12	12	12
VP 44	PTXNT RIVER	VP L	A1	9							
		P 3A			A1		9	9	9	9	9
		P 3A			D5	2					
		P 3A			G5	1					
						3*	9*	9	9	9	9

[redacted]

DECLASSIFIED

[redacted]

OPERATING ALLOWANCES

INVENTORY AND PLANNED OPERATING ASSIGNMENTS

TABLE 1

TOTAL PROGRAM AND NON-PROGRAM AIRCRAFT

LANT UNIT	LOCATION	CLASS AND MODEL	PRIMARY STATUS	ALLOWANCE	INVENTORY: STATUS	INVENTORY: PAR & OPTL PIPE LINE	INVENTORY: OPTG	PLANNED OPERATING ASSIGNMENTS: 30 SEP 1964	31 DEC 1964	31 MAR 1965	30 JUN 1965
VP 56	NORFOLK	VP L	A1	12							
		SP 2H			A1		10	12	12	12	12
		SP 2H			D5	2					
						2*	10*	12	12	12	12
DET 6	ROOSEVLT RDS										
		SP 2H			A1		2				
						*	2*				
VP 45	JACKSONVILLE	VP L	A1	9							
		P 3A			A1		4	9	9	9	9
						*	4*	9	9	9	9
DET 17	ARGENTIA										
		P 3A			A1		5				
						*	5*				
VP 49	PTXNT RIVER	VP L	A1	9							
		P 3A			A1		9	9	9	9	9
						*	9*	9	9	9	9
REPLACEMENT PATROL SQUADRON											
VP 30	JACKSONVILLE	VP L	A1	13							
		P 3A			A1		1	5	6	6	6
		SP 2H			A1		9	10	10	10	10
		SP 2H			D5	2					
		SP 2H			G6	1					
		SP 2E			A1		9	4	3	3	3
		SP 2E			D5	1					
						4*	19*	19	19	19	19
DET A	PTXNT RIVER	VP L	A1	6							
		P 3A			A1		6				
		P 3A			S3	1					
						1*	6*				
FLEET WEATHER SQDN											
VW 4	ROOSEVLT RDS	VW H	A1	5							
		WC 121N			A1		7	5	5	5	5
		WC 121N			G7	1					
						1*	7*	5	5	5	5
BARRIER SQUADRONS											
VW 11	ARGENTIA	VW H	A1	8							
		EC 121P			A1		9				
		EC 121P			D6	2					
		EC 121K			A1			8	8	8	8
						2*	9*	8	8	8	8
VW 13	ARGENTIA	VW H	A1	8							
		EC 121P			A1		9				
		EC 121P			D6	1					
		EC 121K			A1		1	8	8	8	8
						1*	10*	8	8	8	8
BARR TRA UNIT	PTXNT RIVER	VW H	A5	4							
		VR H	A5	3							
						*	*				
AEWTRAUNIT	PTXNT RIVER										
		EC 121P			A1		2				
		EC 121K			A1		1	4	4	4	4
		C 121J			A5		3	3	3	3	3
		C 121J			G6	1					
						1*	6*	7	7	7	7
HELICOPTER COMBAT SQDNS											
HU 2	LAKEHURST	H G	A1	22							
		UH 2B			A1		3				
		UH 2A			A1		9	28	27	28	31
		UH 2A			D5	1					
		UH 2A			Y	1					
		H M	A1	2							
						2*	12*	28	27	28	31
DET 42	ABD ROOSEVLT										
		UH 2A			A1		3				
						*	3*				
DET 59	ABD FORRESTL										
		UH 2A			A1		3				
						*	3*				
DET 62	ABD INDEPEND										
		UH 2A			A1		3				
						*	3*				
DET 65	ABD ENTERPR										
		UH 2A			A1		1				
		UH 2A			A8		2				
						*	3*				
HU 4	LAKEHURST	H G	A1	7							
		CH 19E			A1		8	3			
		UH 2B			A1		4	7	5	6	6
		H L	A1	9							
		TH 13N			A1		1	3	3	3	2
		UH 13P			A1		3	5	5	5	5
		UH 1E			A2						1
		H M	A1	1							
		UH 46A			A2			1	2	2	5
		UH 34E			A1			2	2	2	2
		UH 34D			A1		1	1			
		RH 3A			A2				3	3	3
		H S	A1	3							
		SH 34J			A2			1			
						*	17*	23	20	21	24
DET 1	NORFOLK										
		UH 2B			A8		2				
		UH 34D			A1		1				
		UH 34D			A8		2				
						*	5*				
DET 41	ABD SPRNGFLD										
		UH 2B			A1		1				
		UH 2B			HW	1					
		UH 2A			A1		1				
						1*	2*				
DET 43	ABD LG BEACH										
		UH 2B			A1		1				
						*	1*				
DET 44	ABD NPT NEWS										
		CH 19E			A1		1				
						*	1*				
DET 46	ABD ALBANY										
		UH 2B			A1		1				
						*	1*				
DET 82	ABD WESTWIND										
		TH 13N			A1		1				
		UH 13P			A1		1				
						*	2*				
DET 85	ABD WRIGHT										
		UH 2B			A1		1				
						*	1*				
DET 86	ABD EDISTO										
		TH 13N			A1		1				
		UH 13P			A1		1				
						*	2*				
DET 87	ABD ATKA										
		TH 13N			A1		1				
		UH 13P			A1		1				
						*	2*				
DET 90	ABD ALTAIR										
		UH 34E			A1		1				
						*	1*				
DET 96	ABD MISSNEWA										
		UH 34D			A1		1				
						*	1*				
FLEET TACTICAL SUPPORT SQDNS											
VR 1	PTXNT RIVER	VR H	A2	6							
		C 130G			A2			2	2	2	2
		C 130G			A5		1				
		C 130G			G5	1					
		C 130F			A2		3	2	2	2	2
		VC 118B			A2		4	4	4	4	4
		C 118B			A2		1	4	4	4	4
		VR M	A2	9							
		C 131F			A2		8	9	9	9	9
		VG	A1	2							
						1*	17*	21	21	21	21
VLF	PTXNT RIVER	VR H	A2	2							
						*	*				
VIDEO	PTXNT RIVER	VR H	A2	2							
						*	*				
VR 24	ROTA	VR H	A2	6							
		C 130F			A2		3	4	4	4	4
		C 118B			A2		3	2	2	2	2
		C 54S			C2	1					
		C 1A			A2			8	8	8	8
						1*	6*	14	14	14	14
DET	NAPLES	VR C	A2	8							
		C 1A			A2		6				
		C 1A			D5	1					
						1*	6*				

[redacted]

DECLASSIFIED

CONFIDENTIAL

OPERATING ALLOWANCES

INVENTORY AND PLANNED OPERATING ASSIGNMENTS

TABLE 1

TOTAL PROGRAM AND NON-PROGRAM AIRCRAFT

LANT UNIT	LOCATION	CLASS AND MODEL	PRIMARY STATUS	ALLOWANCE	INVENTORY: STATUS	INVENTORY: PAR & OPTL PIPELINE	INVENTORY: OPTG	PLANNED OPERATING ASSIGNMENTS: 30 SEP 1964	31 DEC 1964	31 MAR 1965	30 JUN 1965
VRC 40	NORFOLK	VR C	A2	10							
		C 1A			A2		8	10	10	10	10
		C 1A			B2	4					
		C 1A			D5	2					
						6*	8*	10	10	10	10
DET 65	ABD ENTERPR										
		C 1A			A2		2				
						*	2*				
USMC											
MARINE HEADQUARTERS SQDNS											
MAMS 27	CHERRY POINT	VR H	A2	2							
		C 54S			A2		2	2	2	2	2
		C 54P			A2		1				
		VR M	A2	3							
		C 117D			A2		3	3	3	3	3
		VT BJ	A6	4							
		T 1A			A6		2	4	4	4	4
		T 1A			D5	1					
		VT SP	A2	2							
						1*	8*	9	9	9	9
H+MS 14	CHERRY POINT	VR M	A2	1							
		C 117D			A2			1	1	1	1
		C 47J			A2		1				
		VT BJ	A6	2							
		T 1A			A2			2	2	2	2
		T 1A			A6		1				
		T 1A			D5	2					
						2*	2*	3	3	3	3
SUB 1	CHERRY POINT										
		A 6A			A1		7				
						*	7*				
H+MS 24	CHERRY POINT										
		A 4C			B1	8					
		VR M	A2	1							
		C 117D			A2		1	1	1	1	1
		C 47J			A2		1				
		VT BJ	A6	3							
		T 1A			A2			3	3	3	3
		T 1A			A6		2				
		T 1A			G6	1					
						9*	4*	4	4	4	4
H+MS 26	NEW RIVER	VR M	A2	1							
		C 117D			A2		1	1	1	1	1
		UH 34D			A1		1				
		UH 34D			B1	9					
		UH 34D			I9	1					
						10*	2*	1	1	1	1
SUB 1	NEW RIVER										
		A 4C			B1	2					
						2*	*				
H+MS 31	BEAUFORT										
		A 4E			A1		7				
		VR M	A2	1							
		C 47J			A2		1	1	1	1	1
		VT BJ	A6	3							
		T 1A			A2			3	3	3	3
		T 1A			A6		3				
						*	11*	4	4	4	4
H+MS 32	BEAUFORT	VR M	A2	1							
		C 47J			A2		1	2	2	2	2
		C 47H			A2		1				
		VT BJ	A6	3							
		T 1A			A2			3	3	3	3
		T 1A			A6		3				
						*	5*	5	5	5	5
MARINE FIGHTER SQDNS											
VMF 115	CHERRY POINT	VF FB	A1	15							
		F 4B			A1		15	15	15	15	15
		F 4B			B1	2					
		F 4B			D5	1					
		F 4B			G5	1					
						4*	15*	15	15	15	15
VMF 122	BEAUFORT	VF FB	A1	15							
						*	*				
VMF 235	BEAUFORT										
		F 8E			A1		18	16	15	15	15
		F 8E			B1	2					
		A 4E			A1		1				
						2*	19*	16	15	15	15
VMF 251	BEAUFORT	VF FB	A1	15							
		F 8B			A1		14	16	4		
		F 8B			B1	1					
		F 8B			D5	4					
		F 8B			HF	1					
		F 4B			A1				11	15	15
						6*	14*	16	15	15	15
VMF 323	CHERRY POINT										
		F 4B			A1		13	15	15	15	15
		F 4B			D5	1					
		F 4B			HW	1					
						2*	13*	15	15	15	15
VMF 333	BEAYFORT	VF FB	A1	15							
		F 8C			A1		16	16	15	15	
		F 8C			D5	3					
		F 8C			G5	1					
		F 4B			A1						15
						4*	16*	16	15	15	15
VMF 451	BEAUFORT	VF FB	A1	15							
		F 8D			A1		18	16	15	15	15
		F 8D			B1	1					
		F 8D			D5	2					
						3*	18*	16	15	15	15
VMF 531	CHERRY POINT	VF FB	A1	15							
						*	*				
MARINE ATTACK SQDNS											
VMA 224	CHERRY POINT	VA L	A1	15							
		A 4C			A1		20	20	20	20	20
		A 4C			D5	2					
						2*	20*	20	20	20	20
VMA 225	CHERRY POINT	VA L	A1	20							
		A 4C			A1		8	20	20	20	20
		A 4C			D5	1					
		VA M	A1								
						1*	8*	20	20	20	20
VMA 242	CHERRY POINT										
		A 6A			A1		4	15	15	15	
						*	*	4	15	15	15
VMA 324	BEAUFORT	VA L	A1	20							
		A 4E			A1		21	20	20	20	20
		A 4E			D5	1					
						1*	21*	20	20	20	20
VMA 331	BEAUFORT	VA L	A1	20							
		A 4E			A1		13	20	20	20	20
						*	13*	20	20	20	20
VMA 332	CHERRY POINT	VA L	A1	20							
		A 4E			A1		5	20	20	20	20
		A 4C			A1		15				
		A 4C			B1	3					
		A 4C			D5	2					
						5*	20*	20	20	20	20
VMA 533	CHERRY POINT	VA L	A1	20							
		A 4C			A1			20	20	20	20
		A 4B			A1		19				
		A 4B			D5	2					
		A 4B			Y	1					
		VA M	A1								
						3*	19*	20	20	20	20
MARINE COMPOSITE PHOTOGRAPHIC SQDNS											
VMCJ 2	CHERRY POINT	VF P	A1	9							
		RF 8A			A1		6	9	9	9	9
		RF 8A			B1	1					
		RF 8A			G6	4					
		VA QM	A1	9							
		EF 10B			A1		8	6	6	6	
		EA 6A			A1						9
						5*	14*	15	15	15	18
MARINE TRANSPORT SQDNS											
VMGR 252	CHERRY POINT	VG	A1	12							
		KC 130F			A1		12				
		KC 130F			A2			12	12	12	12
		KC 130F			B1	3					
						3*	12*	12	12	12	12
MARINE HELICOPTER TRANSPORT SQDNS											
HMM 261	NEW RIVER	H M	A1	24							
		UH 34D			A1		28	24	24	24	24
		UH 34D			Y	1					
						1*	28*	24	24	24	24
HMM 262	NEW RIVER	H M	A1	24							
		UH 34D			A1		25	24	24	24	24
						*	25*	24	24	24	24
SUB 2	ABD DONNER										
		UH 34D			A1		7				
		UH 34D			HW	1					
						1*	7*				

CONFIDENTIAL

DECLASSIFIED

[redacted]

OPERATING ALLOWANCES

INVENTORY AND PLANNED OPERATING ASSIGNMENTS

TABLE 1

TOTAL PROGRAM AND NON-PROGRAM AIRCRAFT

LANT UNIT	LOCATION	CLASS AND MODEL	PRIMARY STATUS	ALLOWANCE	INVENTORY: STATUS	INVENTORY: PAR & OPTL PIPE-LINE	INVENTORY: OPTG	PLANNED OPERATING ASSIGNMENTS: 30 SEP 1964	31 DEC 1964	31 MAR 1965	30 JUN 1965
HMM 263	NEW RIVER	H M	A1	24							
		CH 46A			A1				5	10	24
		UH 34D			A1		24	24	18	13	
						*	24*	24	23	23	24
HMM 264	ABD BOXER	H M	A1	24							
		UH 34D			A1		27	24	24	24	24
						*	27*	24	24	24	24
HMM 265	NEW RIVER	H M	A1	24							
		CH 46A			A1		6	24	24	24	24
		UH 34D			A1		6				
						*	12*	24	24	24	24
HMH 461	NEW RIVER	H H	A1	12							
		CH 37C			A1		8	12	12	12	12
		CH 37C			G6	6					
		UH 34D			A1		1				
						6*	9*	12	12	12	12
MARINE UTILITY SQDNS											
VMO 1	NEW RIVER	VU L	A1	8							
		O 1C			A1		4	8	6	5	
		O 1B			A1		1				
		H L	A1	14							
		OH 43D			A1		3				
		UH 1E			A1		11	12	16	19	24
						*	19*	20	22	24	24
DIRECT FLEET SUPPORT UNITS OPERATIONAL TEST AND EVALUATION FORCE											
VX 1	KEY WEST	VS	A7	4							
		S 2F			A7			1	1	1	1
		S 2E			A7		2	2	2	2	2
		S 2D			A7		1	1	1	1	1
		VP L	A7	4							
		P 3A			A7		1	2	2	3	3
		P 3A			G5	1					
		SP 2H			A7		3	2	2	1	1
		SP 2H			D5	1					
		VU M P	A2	1							
		RS 2C			A7		1	1	1	1	1
		H L	A7	1							
		TH 13N			A1			1	1	1	1
		TH 13N			A7		1				
		H S	A7	3							
		SH 3A			A7		1	2	2	4	4
		SH 3A			D5	1					
						3*	10*	12	12	14	14
VX 6	QUONSET PNT	VR H	A8	6							
		LC 130F			A8		2	4	4	4	4
		LC 130F			D5	2					
		C 121J			A8		1	1	2	2	2
		C 54S			A8		1				
		C 54Q			A8		1				
		C 54P			A8			1			
		VR M	A8	6							
		LC 117D			B8	1					
		C 117D			A8		1	1	1	1	1
		C 117D			ER	1					
		C 47J			A8		1	5	5	5	5
		C 47J			B8	1					
		LC 47H			B8	3					
		VU L	A8	5							
		U 1B			A8		1	5	5	5	5
		U 1B			B8	4					
		H M	A8	4							
		LH 34D			A8		1	4	4	4	4
		LH 34D			B8	3					
						15*	9*	21	21	21	21
FLEET UTILITY SQDNS											
VU 2	OCEANA	VF FB	A2	10							
		F 8D			A2				5	7	10
		F 8C			A2		12	12	7	5	2
		F 8C			D5	2					
		F 8A			D5	1					
		VU M P	A2	2							
						3*	12*	12	12	12	12
DET A	QUONSET PNT										
		US 2C			A2		3	2	2	2	2
						*	3*	2	2	2	2
VU 4	OCEANA	VF FB	A2	10							
		F 8D			A2				5	6	10
		F 8C			A2		5	12	7	4	2
		F 8C			D5	3					
		F 8C			G6	2					
		F 8A			A2		1				
		C 1A			A2		1				
		VU M P	A2	3							
		US 2C			A2		4	3	3	3	3
		US 2A			D5	1					
						6*	11*	15	15	13	15
VU 8	ROOSEVLT RDS										
		P 2E			A1		1				
		P 2E			A2		1	3	3	3	3
		P 2E			B2	1					
		H H	A2	2							
		UH 34G			A2		1	1			
		UH 34E			A2		1	1	1	1	
		UH 34D			A2						1
		VK D	A2	12							
		DT 28B			A2		2	2	2	2	2
		DP 2E			A2		2	2	2	2	2
		DP 2E			B2	1					
		DF 8F			A2		7	8	8	8	8
		DF 8F			H6	1					
		QF 9G			A8		8				
						3*	23*	17	16	16	16
VU 4 DET A	CECIL FIELD										
		F 8C			A2		4				
		F 8B			A2		9				
		F 8B			D5	1					
		US 2C			A2		6				
		US 2C			D5	1					
						2*	19*				
VU 10	ROOSEVLT RDS	VF FB	A2	7							
		F 8D			A2				4	7	8
		F 8B			A2			8	4		
		VU M P	A2	5							
		US 2C			A2			5	5	5	5
						*	*	13	13	12	13
COMCRUDESLANT DRONE CONTROL AIRCRAFT											
VU 6	NORFOLK	VK S	A5	5							
		QH 50C			A1		1				
		QH 50C			A5		4	5	6	6	6
						*	5*	5	6	6	6
DD 709 PURVIS	NEWPORT	VK S	A1	2							
		QH 50C			A1		2	2	2	2	2
						*	2*	2	2	2	2
DD 703 LIND	NORFOLK	VK S	A1	2							
		QH 50C			A1		2	2	2	2	2
						*	2*	2	2	2	2
DD 776 OWENS	CHARLESTON	VK S	A1	2							
		QH 50C			A1		1	2	2	2	2
						*	1*	2	2	2	2
DD 850 KENNEDY	NEWPORT	VK S	A1	2							
		QH 50C			A1		2	2	2	2	2
						*	2*	2	2	2	2
DD 853 ROAN	NEWPORT	VK S	A1	2							
		QH 50C			A1		1	2	2	2	2
						*	1*	2	2	2	2
DD 757 PUTNAM	NORFOLK	VK S	A1	2							
		QH 50C			A1			2	2	2	2
		QH 50C			A5		2				
						*	2*	2	2	2	2
DD 872 FORESTL	MAYPORT	VK S	A1	2							
		QH 50C			A1		2	2	2	2	2
						*	2*	2	2	2	2
DD 724 LAFFEY	NORFOLK	VK S	A1	2							
		QH 50C			A1		2	2	2	2	2
						*	2*	2	2	2	2
DD 847 WILSON	PHILADELPHIA	VK S	A1	2							
		QH 50C			A1		2	2	2	2	2
						*	2*	2	2	2	2
DD 779 D H FOX	NORFOLK	VK S	A1	2							
		QH 50C			A1		2	2	2	2	2
						*	2*	2	2	2	2
DD 698 AULT	MAYPORT	VK S	A1	2							
		QH 50C			A1		2	2	2	2	2
						*	2*	2	2	2	2
DD 862 VOGLGNG	NORFOLK	VK S	A1	2							
		QH 50C			A1		2	2	2	2	2
						*	2*	2	2	2	2
DD 864 ELLISON	NORFOLK	VK S	A1	2							
		QH 50C			A1		2	2	2	2	2
						*	2*	2	2	2	2
DD 889 OHARE	NORFOLK	VK S	A1	2							
		QH 50C			A1			2	2	2	2
		QH 50C			A5		2				
						*	2*	2	2	2	2
DD 704 BORIE	NORFOLK	VK S	A1	2							
		QH 50C			A1		2	2	2	2	2
						*	2*	2	2	2	2
DD 781 HUNTNTN	MAYPORT	VK S	A1	2							
		QH 50C			A1		2	2	2	2	2
						*	2*	2	2	2	2
DD 710 GEARING	NEWPORT	VK S	A1	2							
		QH 50C			A1		2	2	2	2	2
						*	2*	2	2	2	2

[redacted]

DECLASSIFIED

[redacted]

OPERATING ALLOWANCES

INVENTORY AND PLANNED OPERATING ASSIGNMENTS

TABLE 1

TOTAL PROGRAM AND NON-PROGRAM AIRCRAFT

LANT UNIT	LOCATION	CLASS AND MODEL	PRIMARY STATUS	ALLOWANCE	INVENTORY: STATUS	INVENTORY: PAR & OPT'L PIPE LINE	INVENTORY: OPTG	PLANNED OPERATING ASSIGNMENTS: 30 SEP 1964	31 DEC 1964	31 MAR 1965	30 JUN 1965
DD 866 CONE	CHARLESTON	VK S	A1	2							
		QH 50C			A1		1	2	2	2	2
						*	1*	2	2	2	2
DD 820 RICH	NEW YORK	VK S	A1	2							
		QH 50C			A1		2	2	2	2	2
						*	2*	2	2	2	2
DD 697 SPERRY	NEWPORT	VK S	A1	2							
		QH 50C			A1		1	2	2	2	2
		QH 50C			HF	1					
						1*	1*	2	2	2	2
DD 711 GREENE	BOSTON	VK S	A1	2							
		QH 50C			A1		1	2	2	2	2
						*	1*	2	2	2	2
AD 19 YOSEMITE	NEWPORT										
		QH 50C			B1	1					
		QH 50C			G6	1					
						2*	*				
AD 24 EVERGLAD	CHARLESTON										
		QH 50C			B1	3					
						3*	*				
AD 27 YELOWSTN	MAYPORT										
		QH 50C			B1	2					
		QH 50C			HF	1					
						3*	*				
AD 31 TIDEWATR	NORFOLK										
		QH 50C			B1	1					
						1*	*				
AD 26 SHENANDH	NORFOLK										
		QH 50C			B1	2					
						2*	*				
FLEET BASES OVERSEAS											
NAVSTA	ARGENTIA	VR H	A2	1							
		C 54S			A2		1	1	1	1	1
		VU G	A2	2							
		HU 16D			A2		2	2	2	2	2
		VT AP	A6	1							
		TC 45J			A6		1	1	1	1	1
		H G	A2	2							
		UH 28			A2			1	2	2	2
		UH 34E			A2		2	1			
						*	6*	6	6	6	6
NAVSTA	BERMUDA	VU G	A2	1							
		HU 16D			A2			1	1	1	1
		HU 16D			A8		1				
		UH 34G			A8		1				
						*	2*	1	1	1	1
NAVSTA	KEFLAVIK	VR H	A2	2							
		C 121J			A2		1	1	1	1	1
		C 54S			A2		1	1	1	1	1
		VR M	A2	4							
		C 47J			A2		3	4	4	4	4
		U 6A			A1			2	2	2	2
		U 6A			A2		2				
		H G	A2	2							
		SH 34J			A2		2	2	2	2	2
						*	9*	10	10	10	10
NAVSTA	ROTA										
		F 8E			B8	1					
		A 4C			B8	2					
		A 1H			B8	2					
		EA 1F			B8	1					
		VR M	A2	2							
		C 117D			A2		1	1	1	1	1
		C 47J			A2		1	1	1	1	1
		VT AP	A6	3							
		TC 45J			A6		3	3	3	3	3
		TC 45J			FA	1					
		H G	A2	1							
		UH 2B			A2			1	1	1	1
		UH 34G			A2		1	1			
						7*	6*	6	6	6	6
NAF W MALLING	KENT	VR M	A2	4							
		C 131F			A2		1	1	1	1	1
		C 117D			A2		2	2	2	2	2
		C 47J			A2		1	1	1	1	1
		VT AP	A6	3							
		TC 45J			A6		3	3	2	2	2
						*	7*	7	6	6	6
NAF	LAJES	VU G	A2	1							
		HU 16D			A2			1	1	1	1
		HU 16D			A8		1				
						*	1*	1	1	1	1
NAF	NAPLES	VR H	A2	1							
		VC 54Q			A2		1	1	1	1	1
		VR M	A2	3							
		C 131F			A2		1	1	1	1	1
		C 117D			A2		2	2	2	2	2
		VU M P	A2	2							
		US 2C			A2			2	2	2	2
		VT BJ	A6	2							
		T 33B			A6			2	2	2	2
		VT AP	A6	3							
		TC 45J			A6			5	3	3	3
		H G	A2	2							
		UH 2B			A2			1	1	1	1
		UH 2A			HF	1					
		UH 34G			A2			1	1		
		UH 34E			A2				1	1	1
							1*	15*	13	13	13
NAF	SIGONELLA	VR M	A2	1							
		C 117D			A2			1	1	1	1
		VU G	A2	1							
		TU 16C			A2				1	1	1
		HU 16D			A2			1			
		HU 16D			EM	1					
		VT AP	A6	1							
		TC 45J			A6			1	1	1	1
		H G	A2	1							
		UH 2B			A2			1	2	2	2
		UH 34G			A2			1			
							1*	5*	5	5	5
NAF KENITRA	MOROCCO	VR M	A2	1							
		C 47J			A2			1	1	1	1
		VT AP	A6	1							
		TC 45J			A6			1			
							*	2*	1	1	1
HDQTRS CMEF	DHAHRAN AFB	VR H	A2	1							
		VC 54N			A2			1	1	1	1
							*	1*	1	1	1
FIRST NAVAL DISTRICT											
NAS BRUNSWICK	BRUNSWICK										
		C 117D			A8			1			
							*	1*			
NAS	QUONSET PNT										
		A 4C			D5	3					
		A 4C			E5	3					
		C 131F			A8			1			
		C 117D			A8			1			
							6*	2*			
FOURTH NAVAL DISTRICT											
NAS LAKEHURST	LAKEHURST										
		C 47J			A8			1			
							*	1*			
FIFTH NAVAL DISTRICT											
NAS OCEANA	OCEANA										
		F 8E			G6	1					
		C 117D			A8			1			
		C 47H			A8			2			
							1*	3*			
NAS NORFOLK	NORFOLK										
		SP 2H			B1	1					
		SP 2E			D5	1					
		SP 2E			E5	1					
		C 54Q			A8			1			
		C 131F			A8			2			
		C 117D			A8			3			
		C 1A			A8			1			
							3*	7*			
SIXTH NAVAL DISTRICT											
NAS CECIL FLD	CECIL FIELD										
		C 117D			A8			1			
							*	1*			
NAS JAX	JACKSONVILLE										
		C 131F			A8			1			
		C 117D			A8			1			
							*	2*			
NAS POCA CHIC	KEY WEST										
		C 54P			A8			1			
							*	1*			
NAS SANFORD	SANFORD										
		C 117D			A8			1			
		C 47J			A8			1			
							*	2*			
TENTH NAVAL DISTRICT											
NAVSTA	TRINIDAD	VU G	A2	1							
		HU 16D			A2				1	1	1
		HU 16D			A8			1			
							*	1*	1	1	1
NAS GTMO BAY	GTMO BAY	VR H	A2	1							

[redacted]

DECLASSIFIED

[redacted]

OPERATING ALLOWANCES

INVENTORY AND PLANNED OPERATING ASSIGNMENTS

TABLE 1

TOTAL PROGRAM AND NON-PROGRAM AIRCRAFT

LANT UNIT	LOCATION	CLASS AND MODEL	PRIMARY STATUS	ALLOWANCE	INVENTORY: STATUS	INVENTORY: PAR & OPTL PIPE LINE	INVENTORY: OPTG	PLANNED OPERATING ASSIGNMENTS: 30 SEP 1964	31 DEC 1964	31 MAR 1965	30 JUN 1965
		C 54S			A2			1	1	1	1
		C 54Q			A8		1				
		VU G	A2	2							
		TU 16C			A2			1	1	1	1
		HU 16D			A2			1	1	1	1
		HU 16C			A2		1				
		HU 16C			G6	1					
		VT AP	A6	1							
		TC 45J			A6		1	1	1	1	1
		H G	A2	2							
		CH 19E			A2		3	2			
		UH 2B			A2				2	2	2
						1*	6*	6	6	6	6
NAVSTA	ROOSEVLT RDS	VR H	A2	2							
		C 54S			A2			1	1	1	1
		C 54S			A8		1				
		VU G	A2	2							
		TU 16C			A2			1	1	1	1
		HU 16D			A2		1	1	1	1	1
		HU 16C			A2		1				
		VT AP	A6	1							
		TC 45J			A6		1	1	1	1	1
		H G	A2	2							
		UH 34D			A2		2	2	2	2	2
						*	6*	6	6	6	6
FIFTEENTH NAVAL DISTRICT											
COM FIFTEEN	PANAMA	VR M	A8	1							
		C 131F			A8		1	1	1	1	1
						*	1*	1	1	1	1
CV AND LPH UTILITY AIRCRAFT											
CVS 11 INTREPD	NORFOLK	VR C	A2	1							
		C 1A			A2		1	1	1	1	1
						*	1*	1	1	1	1
CVA 38 SHANGRL	MAYPORT	VR C	A2	1							
		C 1A			A2		1	1	1	1	1
						*	1*	1	1	1	1
CVA 42 FDR	MAYPORT	VR C	A2	1							
		C 1A			A2		1	1	1	1	1
						*	1*	1	1	1	1
CVA 59 FORSTAL	NORFOLK	VR C	A2	1							
		C 1A			A2		1	1	1	1	1
						*	1*	1	1	1	1
CVA 60 SARATOG	MAYPORT	VR C	A2	1							
		C 1A			A2		1	1	1	1	1
						*	1*	1	1	1	1
CVA 62 INDPEND	NORFOLK	VR C	A2	1							
		C 1A			A2		1	1	1	1	1
						*	1*	1	1	1	1
CVA 65 ENTERPR	NORFOLK	VR C	A2	1							
		C 1A			A2		1	1	1	1	1
						*	1*	1	1	1	1
LPH 3 OKINAWA	NORFOLK	H S	A2	1							
		SH 34J			A2			1	1	1	1
		SH 34J			A8		1				
						*	1*	1	1	1	1
CVS 9 ESSEX	QUONSET PNT	VR C	A2	1							
		C 1A			A2		1	1	1	1	1
						*	1*	1	1	1	1
CVS15 RANDOLPH	NORFOLK	VR C	A2	1							
		C 1A			A2		1	1	1	1	1
						*	1*	1	1	1	1
CVS 18 WASP	BOSTON	VR C	A2	1							
		C 1A			A2		1	1	1	1	1
						*	1*	1	1	1	1
CVS 39 CHMPLAN	NEWPORT	VR C	A2	1							
		C 1A			A2		1	1	1	1	1
						*	1*	1	1	1	1
LPH 4 BOXER	NORFOLK										
		UH 2B			A2						1
		H S	A2	1							
		SH 34J			A1		1				
		SH 34J			A2			1	1	1	
						*	1*	1	1	1	1
LPH 6 THETIS B	NORFOLK	H S	A2	1							
						*	*				
LPH 7 GUADCNAL	NORFOLK										
		UH 2B			A2						1
		H S	A2	1							
		SH 34J			A2		1	1	1	1	
						*	1*	1	1	1	1
MARINE AIR FMF + FORCE AVIATION HDQTR SQDN											
HS FMFLNT	NORFOLK	VR H	A2	1							
		C 54T			A2		1	1	1	1	1

LANT UNIT	LOCATION	CLASS AND MODEL	PRIMARY STATUS	ALLOWANCE	INVENTORY: STATUS	INVENTORY: PAR & OPTL PIPE LINE	INVENTORY: OPTG	PLANNED OPERATING ASSIGNMENTS: 30 SEP 1964	31 DEC 1964	31 MAR 1965	30 JUN 1965
		VR M	A2	1							
		C 131F			A2		1	1	1	1	1
		VT BJ	A6	2							
		T 1A			A6			2	2	2	2
		T 1A			B6	2					
		T 1A			D5	1					
		VT AP	A6	2							
		TC 45J			A6		2	2	2	2	2
						3*	4*	6	6	6	6
MARINE FLEET TRAINING SQDNS											
VMT 1	CHERRY POINT	VT AJ	A4	20							
		TF 9J			A4		20	20	20	20	20
		TF 9J			B4	1					
		TF 9J			D5	2					
						3*	20*	20	20	20	20
MARINE CORPS AIR STATIONS											
MCAS	CHERRY POINT										
		F 4B			G5	2					
		F 4A			D5	1					
						3*	*				
INDIRECT FLEET SUPPORT UNITS											
NAVAL ATTACHES AND MISSIONS LANT											
ATT ATHENS	GREECE	VU G	A8	1							
		HU 16D			A2		1				
		HU 16D			A8		1	1	1	1	1
						*	2*	1	1	1	1
ATT CAIRO	EGYPT	VR M	A8	1							
		C 47J			A8		1	1	1	1	1
						*	1*	1	1	1	1
ATT DAKAR	SENEGAL	VR M	A8	1							
		C 47J			A8		1	1	1	1	1
						*	*	1	1	1	1
ATT MEXICO CTY	MEXICO	VR M	A8	1							
		C 47J			A8		2	1	1	1	1
						*	2*	1	1	1	1
ATT MONROVIA	LIBERIA	VR M	A8	1							
		C 47J			A8		1	1	1	1	1
						*	1*	1	1	1	1
ATT NEW DELHI	INDIA										
		C 47J			A6		1				
		C 47J			A8			1			
						*	1*	1			
ATT OSLO	NORWAY	VU G	A8	1							
		HU 16D			A8		1	1	1	1	1
						*	1*	1	1	1	1
ATT PRETORIA	SO AFRICA	VR M	A8	1							
		C 47J			A8		1	1	1	1	1
						*	1*	1	1	1	1
ATT TEHRAN	IRAN	VR M	A8	1							
		C 47J			A2		1				
		C 47J			A8			1	1	1	1
						*	1*	1	1	1	1
CNAVGR JUSMMAT	TURKEY										
		C 47J			A8		1				
						*	1*				
MISSION BOGOTA	COLOMBIA	VU G	A8	1							
		HU 16D			A8		1	1	1	1	1
						*	1*	1	1	1	1
MISSION CARACA	VENZUELA	VR M	A8	1							
		C 47J			A8		1	1	1	1	1
						*	1*	1	1	1	1
MISSION LIMA	PERU	VR M	A8	1							
		C 47J			A8		1	1	1	1	1
						*	1*	1	1	1	1
MISSION QUITO	ECUADOR	VR M	A8	1							
		C 47J			A8			1	1	1	1
						*	*	1	1	1	1
MISSION RIO DJ	BRAZIL	VR M	A8	1							
		TC 47J			A8		1				
		TC 47H			A8			1	1	1	1
						*	1*	1	1	1	1
MISSION VLPRSO	CHILE	VR M	A8	1							
		C 47H			A8		1	1	1	1	1
						*	1*	1	1	1	1
SENNAVADV ARG	BUENOS AIRES	VR M	A8	1							
		C 47J			A8		1	1	1	1	1
						*	1*	1	1	1	1
TOTAL						321	1873	1873	1864	1861	1872
PROGRAM						308	1823	1873	1864	1861	1872
NON-PROGRAM #						13	50				

See Glossary. Operating includes aircraft reported in "A" number status. PAR and Operational Pipeline includes aircraft reported in other than "A" status.

[redacted]

DECLASSIFIED

CONFIDENTIAL

OPERATING ALLOWANCES

INVENTORY AND PLANNED OPERATING ASSIGNMENTS

TABLE 1

TOTAL PROGRAM AND NON-PROGRAM AIRCRAFT

PAC UNIT	LOCATION	CLASS AND MODEL	PRIMARY STATUS	ALLOWANCE	INVENTORY: STATUS	INVENTORY: PAR & OPT'L PIPE-LINE	INVENTORY: OPTG	PLANNED OPERATING ASSIGNMENTS: 30 SEP 1964	31 DEC 1964	31 MAR 1965	30 JUN 1965
FLEET COMBAT UNITS											
USN											
AIR FORCE PACIFIC FLEET											
CARRIER AIR WINGS											
CVW 2											
VF 21	MIRAMAR	VF FB	A1	12							
		F 4B			A1		10	12	12	12	12
		F 4B			D5	2					
		F 4B			G6	1					
		F 4B			HF	1					
		F 4B			HO	1					
						5*	10*	12	12	12	12
VF 26	ABD MIDWAY	VF FB	A1								
		F 8D			A1			14	14	14	14
						*	*	14	14	14	14
VA 22	LEMOORE	VA L	A1	14							
		A 4C			A1		9	12	14	14	14
		A 4C			D5	3					
		A 4C			G6	2					
						5*	9*	12	14	14	14
VA 23	LEMOORE	VA L	A1	14							
		A 4E			A1		10	12	14	14	14
		A 4E			D5	2					
						2*	10*	12	14	14	14
VA 25	LEMOORE	VA LP	A1	12							
		A 1J			A1		2	3	3	3	3
		A 1H			A1		17	9	9	9	9
						*	19*	12	12	12	12
VAH 8	WHDBY ISLAND										
		A 3B			A1		9	9	9	9	9
		A 3B			D5	2					
						2*	9*	9	9	9	9
CVW 5											
VF 51	ABD TCNDRGA	VF FB	A1	12							
		F 8E			A1		12	14	12	12	12
		F 8E			HW	1					
						1*	12*	14	12	12	12
VF 53	ABD TCNDRGA	VF FB	A1	12							
		F 8E			A1		12	14	12	12	12
		F 8E			G6	1					
						1*	12*	14	12	12	12
VA 52	ABD TCNDRGA	VA LP	A1	12							
		A 1J			A1		2	3	3	3	3
		A 1H			A1		10	9	9	9	9
						*	12*	12	12	12	12
VA 55	ABD TCNDRGA	VA L	A1	14							
		A 4E			A1		13	12	14	14	14
						*	13*	12	14	14	14
VA 56	ABD TCNDRGA	VA L	A1	14							
		A 4E			A1		12	12	14	14	14
						*	12*	12	14	14	14
VAH 4	WHDBY ISLAND										
		A 3B			A1		6	12	12	12	12
		A 3B			D5	1					
		A 3B			G6	1					
						2*	6*	12	12	12	12
VAH 4 N	WHDBY ISLAND										
		A 3B			A1		5				
						*	5*				
CVW 9											
VF 92	MIRAMAR	VF FB	A1	12							
		F 4B			A1		12	12	12	12	12
						*	12*	12	12	12	12
VF 96	MIRAMAR	VF FB	A1	12							
		F 4B			A1		12	12	12	12	12
						*	12*	12	12	12	12
VA 93	LEMOORE	VA L	A1	14							
		A 4C			A1		12	12	14	14	14
						*	12*	12	14	14	14
DET Q	ABD BENNGTON										
		A 4B			A1		4				
						*	4*				
VA 94	LEMOORE	VA L	A1	14							
		A 4C			A1		12	12	14	14	14
		A 4C			HW	1					
						1*	12*	12	14	14	14
VA 95	LEMOORE	VA M	A1								
		VA LP	A1	12							
		A 1J			A1		1	3	3	3	3
		A 1H			A1		11	9	9	9	9
						*	12*	12	12	12	12
VAH 6	ABD FORRESTL										
		A 3B			A1		11	12	12		
						*	11*	12	12		
CVW 11											
VF 111	MIRAMAR										
		F 8D			A1		13				
		F 8D			B1	2					
						2*	13*				
VF 114	MIRAMAR										
		F 4B			A1		10	12	12	12	12
		F 4B			HW	1					
						1*	10*	12	12	12	12
VF 116	MIRAMAR	VF FB	A1	12							
		F 4G			A1		10	10	10	8	
		F 4B			A1		2	2	2	4	
						*	*	12	12	12	12
VA 112	LEMOORE	VA L	A1	14							
		A 4C			A1		10	12	14	14	14
						*	10*	12	14	14	14
VA 113	LEMOORE	VA L	A1	14							
		A 4C			A1		10	12	14	14	14
						*	10*	12	14	14	14
VA 115	LEMOORE										
		A 1J			A1		1	3	3	3	3
		A 1H			A1		13	9	9	9	9
						*	14*	12	12	12	12
VAH 13	WHDBY ISLAND										
		A 3B			A1		9				
						*	9*				
RCVW 12											
VF 121	MIRAMAR	VF FB	A1	26							
		F 4B			A1		15	12	12	18	18
		F 4B			D5	1					
		F 4B			G6	2					
		F 4B			HO	3					
		F 4A			A1		10	10	9	9	8
		F 4A			HO	1					
		TF 10B			A4		2				
						7*	27*	22	21	27	26
VF 124	MIRAMAR	VF FB	A1	23							
		F 8E			A1		23	19	23	23	22
		F 8E			G6	1					
		F 8D			A1		8	9	14	8	3
		F 8C			A1		7	12			
		F 8C			EE	1					
						2*	38*	40	37	31	25
VA 122	LEMOORE	VA M	A1								
		VA LP	A1	29							
		A 1J			A1		6	7	7	7	7
		A 1H			A1		19	20	20	20	20
		A 1H			F1	1					
		A 1E			A1		2	2	2	2	2
		VT BP	A4	10							
		T 28B			A4		12	10	10	10	10
						1*	39*	39	39	39	39
VA 125	LEMOORE	VA L	A1	64							
		A 4E			A1		19	20	20	23	23
		A 4E			D5	2					
		A 4C			A1		36	22	22	31	31
		A 4C			D5	3					
		A 4B			A1		15	30	25	15	10
		A 4B			EN	1					
		A 1E			A1		2	2	2	2	2
		VT SP	A1	4							
						6*	72*	74	69	71	66
VA 126	MIRAMAR	VT AJ	A4	25							
		TF 9J			A4		24	25	25	25	25
		TF 9J			D5	2					
						2*	24*	25	25	25	25
VA 127	LEMOORE	VT AJ	A4	19							
		TF 9J			A4		20	19	19	19	19
		TF 9J			D5	1					
						1*	20*	19	19	19	19
VAH 123	WHDBY ISLAND	VA H	A1	12							
		A 3B			A1		13	15	12	12	12
		A 3B			D5	1					
		A 3B			G6	1					
		VR M	A4	1							
		VT SJ	A4	5							
		TA 3B			A4		5	5	5	5	5
		TA 3B			D5	1					
						3*	18*	20	17	17	17
CVW 14											
VF 142	ABD CONSTELN	VF FB	A1	12							
		F 4B			A1		11	12	12	12	12
		F 4B			H5	1					
						1*	11*	12	12	12	12

CONFIDENTIAL

DECLASSIFIED

[redacted]

OPERATING ALLOWANCES

INVENTORY AND PLANNED OPERATING ASSIGNMENTS

TABLE 1

TOTAL PROGRAM AND NON-PROGRAM AIRCRAFT

PAC UNIT	LOCATION	CLASS AND MODEL	PRIMARY STATUS	ALLOWANCE	INVENTORY: STATUS	INVENTORY: PAR & OPT'L PIPE-LINE	INVENTORY: OPT G	PLANNED OPERATING ASSIGNMENTS: 30 SEP 1964	31 DEC 1964	31 MAR 1965	30 JUN 1965
VF 143	ABD CONSTELN	VF F8	A1	12							
		F 4B			A1		10	12	12	12	12
		F 4B			G6	2					
						2*	10*	12	12	12	12
VA 144	ABD CONSTELN	VA L	A1	14							
		A 4C			A1		13	12	14	14	14
						*	13*	12	14	14	14
VA 145	ABD CONSTELN	VA M	A1								
		VA LP	A1	12							
		A 1J			A1		3	3	3	3	3
		A 1H			A1		8	9	9	9	9
		A 1H			G5	1					
						1*	11*	12	12	12	12
VA 146	ABD CONSTELN	VA L	A1	14							
		A 4C			A1		13	12	14	14	14
						*	13*	12	14	14	14
VAH 4 E	ABD BH RCHAR										
		A 3B			A1		4				
						*	4*				
VAH 10	ABD CONSTELN										
		A 3B			A1		11	12	12	12	12
						*	11*	12	12	12	12
CVW 15											
VF 151	MIRAMAR	VF F8	A1	12							
		F 4B			A1		12	12	12	12	12
		F 4B			G6	1					
						1*	12*	12	12	12	12
VF 154	MIRAMAR	VF F8	A1	12							
		F 8D			A1		15	14	12	12	12
						*	15*	/14	12	12	12
VA 152	ALAMEDA	VA LP	A1	12							
		A 1J			A1		2	3	3	3	3
		A 1H			A1		4	9	9	9	9
						*	6*	12	12	12	12
VA 153	LEMOORE	VA L	A1	14							
		A 4C			A1		14	12	14	14	14
		A 4C			G5	1					
						1*	14*	12	14	14	14
DET R	ABD KEARSRGE										
		A 4B			A1		4				
						*	4*				
VA 155	LEMOORE	VA L	A1	14							
		A 4E			A1		13	12	14	14	14
						*	13*	12	14	14	14
VAH 2	WHDBY ISLAND										
		A 3B			A1		9	9	9	9	9
		A 3B			D5	3					
						3*	9*	9	9	9	9
CVW 16											
VF 161	MIRAMAR	VF F8	A1	12							
		F 4B			A1			3	12	12	
		F 3B			A1		6	14	9		
						*	6*	14	12	12	12
VF 162	MIRAMAR	VF F8	A1	12							
		F 8E			A1		16	/ 14	12	12	12
						*	16*	14	12	12	12
VA 163	MIRAMAR	VA L	A1	14							
		A 4E			A1		9	12	14	14	14
		A 4E			F5	1					
		A 4B			A1		2				
		A 4B			D5	2					
		A 4B			HF	1					
						4*	11*	12	14	14	14
VA 164	LEMOORE	VA L	A1	14							
		A 4E			A1		10	12	14	14	14
		A 4B			A1		1				
		A 4B			D5	4					
						4*	11*	12	14	14	14
VA 165	ALAMEDA	VA LP	A1	12							
		A 1J			A1		2	3	3	3	3
		A 1H			A1		10	9	9	9	9
						*	12*	12	12	12	12
CVW 19											
VF 191	ABD BH RCHAR	VF F8	A1	12							
		F 8E			A1		10	14	12	12	12
		F 8E			G6	4					
						4*	10*	14	12	12	12
VF 194	ABD BH RCHAR	VF F8	A1	12							
		F 8C			A1		11	14	12	12	12
		F 8C			G6	3					
						3*	11*	14	12	12	12
VA 192	ABD BH RCHAR	VA L	A1	14							
		A 4C			A1		11	12	14	14	14
		A 4C			G6	2					
						2*	11*	12	14	14	14
VA 195	ABD BH RCHAR	VA L	A1	14							
		A 4C			A1		10	12	14	14	14
		A 4C			G6	3					
						3*	10*	12	14	14	14
VA 196	ABD BH RCHAR	VA LP	A1	12							
		A 1J			A1		3	3	3	3	3
		A 1H			A1		9	9	9	9	9
						*	12*	12	12	12	12
CVW 21											
VF 211	MIRAMAR	VF F8	A1	12							
		F 8E			A1		17 / 14	12	12	12	
		F 8E			B1	1					
						1*	17*	14	12	12	12
VF 213	MIRAMAR										
		F 4G			A1		10				
		F 4B			A1		6				
		F 4B			D5	1					
						1*	16*				
VF 214	MIRAMAR	VF F8	A1	12							
		F 8C			A1		14	14	12	12	12
		F 8C			D5	3					
						3*	14*	14	12	12	12
VA 212	LEMOORE	VA L	A1	14							
		A 4E			A1		11	12	14	14	14
		A 4E			H0	1					
						1*	11*	12	14	14	14
VA 215	ALAMEDA	VA LP	A1	12							
		A 1J			A1		2	3	3	3	3
		A 1H			A1		10	9	9	9	9
						*	12*	12	12	12	12
VA 216	LEMOORE	VA L	A1	14							
		A 4C			A1		13	12	14	14	14
		A 4C			D5	1					
						1*	13*	12	14	14	14
VAH RONS											
VAH 2	ABD CORALSEA	VA H	A1	9							
						*	*				
VAH 4	WHDBY ISLAND	VA H	A1	12							
						*	*				
VAH 6	ABD RANGER	VA H	A1	6							
						*	*				
VAH 8	WHDBY ISLAND	VA H	A1	9							
						*	*				
VAH 10	WHDBY ISLAND	VA H	A1	12							
						*	*				
SPECIAL SQDNS											
PHOTOGRAPHIC SQDNS											
VFP 63	MIRAMAR	VF P	A1	28							
		RF 8A			A1		16	30	28	28	28
		RF 8A			D5	3					
		RF 8A			G6	1					
						4*	16*	30	28	28	28
DET B	ABD TCNDRGA										
		RF 8A			A1		5				
						*	5*				
DET E	MIRAMAR										
		RF 8A			A1		1				
		RF 8A			G6	1					
						1*	1*				
DET F	ABD CONSTELN										
		RF 8A			A1		2				
						*	2*				
DET M	MIRAMAR										
		RF 8A			A1		3				
						*	3*				
VAP 61	AGANA										
		A 3B			A1		1				
		A 3B			G6	1					
		VA P	A1	10							
		RA 3B			A1		11	10	10	10	10
		RA 3B			F5	1					
						2*	12*	10	10	10	10

[redacted]

DECLASSIFIED

CONFIDENTIAL

OPERATING ALLOWANCES

INVENTORY AND PLANNED OPERATING ASSIGNMENTS

TABLE 1

TOTAL PROGRAM AND NON-PROGRAM AIRCRAFT

PAC UNIT	LOCATION	CLASS AND MODEL	PRIMARY STATUS	ALLOWANCE	INVENTORY: STATUS	INVENTORY: PAR & OPT'L PIPELINE	INVENTORY: OPTG	PLANNED OPERATING ASSIGNMENTS: 30 SEP 1964	31 DEC 1964	31 MAR 1965	30 JUN 1965
AIR EARLY WARNING SQDNS											
VAW 11	NORTH ISLAND										
		A 1E			A1		2				
		A 1E			A2			2	2	2	2
		VW M	A1	55							
		E 2A			A1		12	13	23	23	27
		E 1B			A1		21	31	28	28	28
		E 1B			D5	3					
		EA 1E			A1		1	14	6	6	
		VT SP	A1	2							
						3*	36*	60	59	59	57
DET B	ABD TCNDRGA										
		E 1B			A1		3				
						*	3*				
DET E	ABD BH RCHAR										
		E 1B			A1		3				
						*	3*				
DET F	ABD CONSTELN										
		E 1B			A1		4				
						*	4*				
DET L	NORTH ISLAND										
		E 1B			A1		3				
						*	3*				
DET M	NORTH ISLAND										
		E 1B			A1		4				
						*	4*				
DET Q	ABD BENNGTON										
		EA 1E			A1		5				
						*	5*				
DET R	ABD KEARSRGE										
		EA 1E			A1		5				
						*	5*				
DET T	NORTH ISLAND										
		EA 1E			A1		5				
						*	5*				
VAW 13	ALAMEDA	VA QM	A1	8							
		A 1G			A1		1				
		EA 1F			A1		11	12	4	4	2
		EA 1F			C9	1					
		VT SP	A1	2							
		EC 1A			A1		1				
		EC 1A			A4			2	2	2	2
		EC 1A			D5	1					
						2*	13*	14	6	6	4
DET I	CUBI PNT										
		EA 1F			A1		7	6	6	6	6
						*	7*	6	6	6	6
FLEET AIR RECONNAISSANCE SQDNS											
VQ 1	ATSUGI										
		A 3B			A1		2				
		VA Q	A1	9							
		EA 3B			A1		9	9	9	9	9
		EA 3B			D5	1					
		EA 3B			G6	1					
		VW H	A1	3							
		EC 121M			A1		4	3	3	3	3
						2*	15*	12	12	12	12
CARRIER ANTI SUBMARINE GROUPS											
CVSG 53											
VS 21	ABD KEARSRGE	VS	A1	10							
		S 2F			A1		10	10	10	4	
		S 2E			A1					6	10
						*	10*	10	10	10	10
VS 29	ABD KEARSRGE	VS	A1	10							
		S 2F			A1		10	10	10	4	
		S 2E			A1					6	10
						*	10*	10	10	10	10
HS 6	ABD KEARSRGE	H S	A1	16							
		SH 3A			A1		13	16	16	16	16
		SH 3A			Y	1					
						1*	13*	16	16	16	16
CVSG 59											
VS 33	ABD BENNGTON	VS	A1	10							
		S 2E			A1		10	10	10	10	10
						*	10*	10	10	10	10
VS 38	ABD BENNGTON	VS	A1	10							
		S 2E			A1		9	10	10	10	10
						*	9*	10	10	10	10
HS 8	ABD BENNGTON	H S	A1	16							
		SH 3A			A1		15	16	16	16	16
						*	15*	16	16	16	16
CVSG 55											
VS 23	NORTH ISLAND	VS	A1	10							
		S 2E			A1		12	10	10	10	10
						*	12*	10	10	10	10
VS 25	NORTH ISLAND	VS	A1	10							
		S 2E			A1		12	10	10	10	10
		S 2E			D5	1					
						1*	12*	10	10	10	10
HS 4	REAM FIELD	H S	A1	16							
		SH 34J			A1		2				
		SH 3A			A1		14	16	16	16	16
		SH 3A			D5	1					
		SH 3A			E5	1					
						2*	16*	16	16	16	16
CVSG 57											
VS 35	NORTH ISLAND	VS	A1	10							
		S 2D			A1		10	10	10	10	10
		S 2D			D5	2					
						2*	10*	10	10	10	10
VS 37	NORTH ISLAND	VS	A1	10							
		S 2D			A1		10	10	10	10	10
		S 2D			D5	2					
						2*	10*	10	10	10	10
HS 2	REAM FIELD	H S	A1	16							
		SH 34J			A1		6	2			
		SH 3A			A1		7	14	16	16	16
		SH 3A			D5	4					
						4*	13*	16	16	16	16
RCVSG 51											
VS 41	NORTH ISLAND	VS	A1	14							
		S 2F			A1		3	2	1	1	
		S 2E			A1		6	5	6	7	8
		S 2E			D5	1					
		S 2D			A1		5	7	7	6	6
		S 2D			D5	1					
		S 2A			D5	1					
						3*	14*	14	14	14	14
HS 10	REAM FIELD	H S	A1	11							
		SH 3A			A1		10	11	11	11	11
		SH 3A			D5	1					
						1*	10*	11	11	11	11
PATROL SQDNS LAND PLANE											
VP 1	WHDBY ISLAND	VP L	A1	12							
		SP 2H			A1		11	12	12	12	12
		SP 2H			D5	3					
						3*	11*	12	12	12	12
VP 2	WHDBY ISLAND	VP L	A1	12							
		SP 2H			A1		12	12	12	12	12
		SP 2H			D5	1					
						1*	12*	12	12	12	12
VP 4	BARBERS PNT	VP L	A1	12							
		SP 2H			A1		7	12	12	12	12
		SP 2H			D5	1					
		SP 2H			G6	3					
		SP 2H			HF	2					
						6*	7*	12	12	12	12
VP 6	BARBERS PNT	VP L	A1	9							
		SP 2E			A1		12	12	12	12	12
		SP 2E			D5	1					
						1*	12*	12	12	12	12
VP 9	MOFFETT FLD	VP L	A1	9							
		P 3A			A1		6	9	9	9	9
		P 3A			D5	1					
						1*	6*	9	9	9	9
VP 17	NAHA	VP L	A1	12							
		SP 2H			A1		10	12	12	12	12
		SP 2H			G6	2					
						2*	10*	12	12	12	12
VP 19	MOFFETT FLD	VP L	A1	9							
		P 3A			A1		9	9	9	9	9
						*	9*	9	9	9	9
VP 22	BARBERS PNT	VP L	A1	12							
		P 3A			A1		2	9	9	9	9
		SP 2E			A1		10	9			
						*	10*	11	9	9	9
VP 28	IWAKUNI	VP L	A1	9							
		P 3A			A1					3	9
		SP 2H			A1		10	12	12	9	
		SP 2H			G6	2					
						2*	10*	12	12	12	9
VP 42	IWAKUNI										
		SP 2E			A1		12	12	12		
						*	12*	12	12		

CONFIDENTIAL

DECLASSIFIED

[redacted]

OPERATING ALLOWANCES

INVENTORY AND PLANNED OPERATING ASSIGNMENTS

TABLE 1

TOTAL PROGRAM AND NON-PROGRAM AIRCRAFT

PAC UNIT	LOCATION	CLASS AND MODEL	PRIMARY STATUS	ALLOWANCE	INVENTORY STATUS	INVENTORY PAR & OPTL PIPE-LINE	INVENTORY OPTG	PLANNED OPERATING ASSIGNMENTS 30 SEP 1964	31 DEC 1964	31 MAR 1965	30 JUN 1965
VP 46	ADAK	VP L	A1	9							
		P 3A			A1		9	9	9	9	9
						*	9*	9	9	9	9
PATROL SQDNS SEA PLANE											
VP 40	NORTH ISLAND	VP S	A1	12							
		SP 5B			A1		13	12	12	12	12
						*	13*	12	12	12	12
VP 47	WHDBY ISLAND	VP S	A1	12							
		SP 5B			A1		12	12	12		
						*	12*	12	12		
VP 48	SANGLEY PNT	VP S	A1	12							
		SP 5B			A1		13	12	12	12	12
		SP 5B			D1	1					
		SP 5B			G6	1					
						2*	13*	12	12	12	12
VP 50	NORTH ISLAND	VP S	A1	12							
		SP 5B			A1		10	12	12	12	12
		SP 5B			G6	1					
						1*	10*	12	12	12	12
REPLACEMENT PATROL SQUADRON											
VP 31	NORTH ISLAND	VP L	A1	7							
		SP 2H			A1		4	8	8	8	8
		SP 2H			D5	2					
		SP 2H			G6	4					
		SP 2E			A1		3	1			
		SP 2E			G6	1					
		VP S	A1	5							
		SP 5B			A1		4	4	4	4	4
		SP 5B			B1	1					
		P 5B			A1		1				
		VR H	A1	1							
		C 121J			A8		1	1	1	1	1
						8*	13*	14	13	13	13
DET A	MOFFETT FLD	VP L	A1	6							
		P 3A			A1		5	5	6	6	6
						*	5*	5	6	6	6
FLEET WEATHER SQDN											
VW 1	AGANA	VW H	A1	6							
		EC 121K			A1		7	6	6	6	6
		VR H	A1	1							
		C 121J			A5		1	1	1	1	1
						*	8*	7	7	7	7
BARRIER SQUADRONS											
AEWBARRONPAC	BARBERS PNT	VW H	A1	23							
		EC 121P			A1		6				
		EC 121P			D6	1					
		EC 121K			A1		18	23	23	23	23
		EC 121K			D6	4					
		VR H	A5	3							
		C 121J			A5		4	3	2	2	2
						5*	28*	26	25	25	25
HELICOPTER COMBAT SQDNS											
HU 1	REAM FIELD	H G	A2	33							
		CH 19E			A2		1	2	2	2	2
		UH 2B			A1		2				
		UH 2B			A2		7	4	4	4	4
		UH 2A			A1		7				
		UH 2A			A2		6	30	29	28	28
		H L	A2	5							
		TH 13N			A2		1	2	2	2	2
		UH 13P			A1		3				
		UH 13P			A2			5	5	5	5
		UH 46A			A1		2	2	3	5	5
		UH 34G			A2			2	2	1	1
		UH 34E			A2		1	4	4	3	3
		UH 34D			A1		1				
		H S	A2								
						*	31*	51	51	50	50
DET 1	ATSUGI	H G	A2	3							
		UH 25B			A1		1				
		UH 2A			A1		4				
		UH 2A			A2		1	3	3	3	3
						*	6*	3	3	3	3
DET 21	ABD HARRIS										
		UH 34G			A2		1				
						*	1*				
DET 41	ABD NO WIND										
		CH 19E			A1		1				
		UH 13P			A1		1				
						*	2*				
DET 25	ABD SGT SHOU										
		UH 34E			A2		1				
						*	1*				

PAC UNIT	LOCATION	CLASS AND MODEL	PRIMARY STATUS	ALLOWANCE	INVENTORY STATUS	INVENTORY PAR & OPTL PIPE-LINE	INVENTORY OPTG	PLANNED OPERATING ASSIGNMENTS 30 SEP 1964	31 DEC 1964	31 MAR 1965	30 JUN 1965
HU 1 DET 46	KODIAK										
		UH 34E			A1		1				
						*	1*				
D 1 UNT B	ABD TCNORGA										
		UH 2A			A1		2				
						*	2*				
UNT E	ABD BH RCHAR										
		UH 2A			A2		2				
						*	2*				
UNT F	ABD CONSTELN										
		UH 2A			A1		2				
						*	2*				
UNT Q	ABD BENNGTON										
		UH 2A			A2		1				
						*	1*				
DET R	ABD KEARSRGE										
		UH 2A			A1		2				
						*	2*				
UNIT 7	ABD PROVIDNC										
		UH 2B			A1		1				
						*	1*				
UNIT 11	ABD ELDORADO										
		UH 13P			A1		1				
						*	1*				
FLEET TACTICAL SUPPORT SQDNS											
VR 21	BARBERS PNT	VR H	A2	16							
		C 130G			A2		2	2	2	2	2
		VC 118B			A2		2	2	2	2	2
		C 118B			A2		8	14	14	14	14
		C 118B			H6	1					
		VR C	A2	1							
		C 1A			A2			1	1	1	1
						1*	12*	19	19	19	19
DET	ALAMEDA	VR M	A2	5							
		C 131F			A2		5	5	5	5	5
		VR C	A2	9							
		C 1A			A2		9	9	9	9	9
						*	14*	14	14	14	14
DET	ATSUGI	VR H	A2	1							
		VC 54S			A2		1	1	1	1	1
		VR C	A2	8							
		C 1A			A2		7	8	8	8	8
		C 1A			D5	1					
						1*	8*	9	9	9	9
VLF	BARBERS PNT	VR H	A2	2							
						*	*				
USMC MARINE HEADQUARTERS SQDNS											
MAMS 17	IWAKUNI	VR H	A2	2							
		C 54S			A2		1	1	1	1	1
		C 54Q			A2		1				
		VR M	A2	3							
		C 117D			A2		2	3	3	3	3
		VT AJ	A2	4							
		TF 9J			A2		5	4	4	4	4
		TF 9J			D5	1					
		VT AP	A6	1							
		TC 45J			A6		2	2	2	2	1
		H G	A2	2							
		CH 19E			A2		2	2	2	2	2
		UH 34D			A2		1				
						1*	14*	12	12	12	11
MAMS 37	EL TORO	VR H	A2	1							
		C 54Q			A2			1	1	1	1
		VR M	A2	4							
		C 117D			A2		4	2	2	2	2
		C 47J			A2		1				
		C 47H			A2		1	2	2	2	2
		VT BJ	A6	4							
		T 1A			A6		5	4	4	4	4
		T 1A			D5	1					
						1*	11*	9	9	9	9
MAMS 11	ATSUGI										
		F 8D			B1	2					
		F 8D			D5	1					
		VR M	A2	1							
		C 117D			A2		1	1	1	1	1
		VT AJ	A2	2							
		TF 9J			A2		2	2	2	2	2
		TF 9J			D5	2					
						5*	3*	3	3	3	3
MAMS 12	IWAKUNI	VR M	A2	1							
		C 117D			A2		1	1	1	1	1
		VT AJ	A2	2							
		TF 9J			A2		1	2	2	2	2
		TF 9J			G6	1					
						1*	2*	3	3	3	3

[redacted]

DECLASSIFIED

[redacted]

OPERATING ALLOWANCES

INVENTORY AND PLANNED OPERATING ASSIGNMENTS

TABLE 1

TOTAL PROGRAM AND NON-PROGRAM AIRCRAFT

PAC UNIT	LOCATION	CLASS AND MODEL	PRIMARY STATUS	ALLOWANCE	INVENTORY STATUS	INVENTORY PAR & OPTL PIPELINE	INVENTORY OPTG	PLANNED OPERATING ASSIGNMENTS 30 SEP 1964	31 DEC 1964	31 MAR 1965	30 JUN 1965
H+MS 13	KANEOHE	VR H	A2	1							
		C 54R			A2			1	1	1	1
		C 54Q			A2		2	1	1	1	1
		VT AJ	A2	3							
		TF 9J			A2			3	3	3	3
		TF 9J			A4		3				
		TF 9J			FE	1					
						1*	5*	5	5	5	5
H+MS 15	EL TORO										
		A 4C			B1	4					
		A 4C			D5	1					
		VR M	A2	1							
		C 47J			A2		1				
		C 47J			A8			1	1	1	1
		VT BJ	A6	3							
		T 1A			A2			3	3	3	3
		T 1A			A6		3				
						5*	4*	4	4	4	4
H+MS 16	FUTEMA	VR M	A2	1							
		C 117D			A2		1	1	1	1	1
						*	1*	1	1	1	1
H+MS 33	EL TORO	VR M	A2	1							
		C 47J			A8			1	1	1	1
		C 47H			A2		1				
		VT BJ	A6	3							
		T 1A			A2			3	3	3	3
		T 1A			A6		2				
		T 1A			D5	1					
						1*	3*	4	4	4	4
H+MS 36	SANTA ANA										
		UH 34D			A1		4				
						*	4*				
MARINE FIGHTER SQDNS											
VMF 122	NAHA										
		F 8E			A1		17	18	16	16	15
		F 8E			DE	1					
		F 8E			D5	2					
						3*	17*	18	16	16	15
VMFAW 212	KANEOHE	VF FB	A1	15							
		F 8D			A1		17	16	16	16	15
		F 8B			A1		1				
		F 8B			FE	2					
						2*	18*	16	16	16	15
VMF 232	KANEOHE	VF FB	A1	15							
		F 8B			A1		20	18	16	16	15
		F 8B			G9	1					
		F 8B			FE	2					
		F 8B			G6	1					
		F 8B			I9	2					
						6*	20*	18	16	16	15
VMF 235	ATSUGI	VF FB	A1	15							
						*	*				
VMF 312	EL TORO	VF FB	A1	15							
		F 8E			A1		20	18	16	15	15
		F 8E			D5	1					
		F 8E			HF	1					
						2*	20*	18	16	15	15
VMF 314	ATSUGI	VF FB	A1	15							
		F 4B			A1		14	15	15	15	15
		F 4B			G6	1					
						1*	14*	15	15	15	15
VMFA 323	ATSUGI	VF FB	A1	15							
						*	*				
VMF 334	EL TORO	VF FB	A1	15							
		F 8C			A1		19	16	16	15	15
						*	19*	16	16	15	15
VMF 513	EL TORO	VF FB	A1	15							
		F 4B			A1		14	15	15	15	15
		F 4B			D5	2					
		F 4B			G5	2					
						4*	14*	15	15	15	15
VMF 531	ATSUGI										
		F 4B			A1		15	15	15	15	15
						*	15*	15	15	15	15
VMF 542	EL TORO	VF FB	A1	15							
		F 4B			A1		12	8	12	14	14
		F 4B			D5	1					
		F 4B			HN	1					
		F 4B			HW	1					
						3*	12*	8	12	14	14
MARINE ATTACK SQDNS											
VMA 121	IWAKUNI	VA L	A1	20							
		A 4C			A1		22	20	20	20	20
		A 4C			D5	2					
						2*	22*	20	20	20	20
VMA 211	EL TORO	VA L	A1	20							
		A 4E			A1		19	20	20	20	20
		A 4E			D5	1					
		VA M	A1								
						1*	19*	20	20	20	20
VMA 214	KANEOHE	VA L	A1	20							
		A 4C			A1		26	20	20	20	20
						*	26*	20	20	20	20
VMA 223	EL TORO	VA L	A1	20							
		A 4E			A1		8	20	20	20	20
		A 4C			A1		13				
		A 4C			D5	1					
		VA M	A1								
						1*	21*	20	20	20	20
VMA 242	IWAKUNI	VA L	A1	20							
		A 4C			A1		20				
		A 4C			D5	2					
		A 4C			G6	1					
		A 4C			Y	1					
		VA M	A1								
						4*	20*				
VMA 311	EL TORO	VA L	A1	20							
		A 4E			A1		20	20	20	20	20
		A 4E			D5	1					
		A 4E			G6	1					
						2*	20*	20	20	20	20
MARINE COMPOSITE PHOTOGRAPHIC SQDNS											
VMCJ 1	IWAKUNI	VF P	A1	6							
		RF 8A			A1		6	6	6	6	6
		RF 8A			D5	2					
		RF 8A			G6	1					
		VA QM	A1	6							
		EF 10B			A1		5	6	6	6	6
		EF 10B			D5	2					
						5*	11*	12	12	12	12
VMCJ 3	EL TORO	VF P	A1	12							
		RF 8A			A1		12	12	12	12	12
		VA QM	A1	5							
		EF 10B			A1		11	12	12	12	12
						*	23*	24	24	24	24
MARINE TRANSPORT SQDNS											
VMGR 152	IWAKUNI	VG	A1	12							
		KC 130F			A1		12				
		KC 130F			A2			12	12	12	12
		KC 130F			D5	2					
						2*	12*	12	12	12	12
VMGR 352	EL TORO	VG	A1	12							
		KC 130F			A1		12				
		KC 130F			A2			12	12	12	12
		KC 130F			B1	2					
		KC 130F			D5	2					
						4*	12*	12	12	12	12
MARINE HELICOPTER TRANSPORT SQDNS											
HMM 161	KANEOHE	H M	A1	24							
		UH 34D			A1		24	24	24	24	24
						*	24*	24	24	24	24
HMM 162	DANANG										
		C 117D			A2		1				
		O 1B			A1		3				
		H M	A1	24							
		UH 34D			A1		24				
		UH 34D			HW	1					
						1*	28*				
HMM 163	SANTA ANA	H M	A1	24							
		UH 34D			A1		24	24	24	24	24
						*	24*	24	24	24	24
HMM 164	SANTA ANA	H M	A1	24							
		CH 46A			A1		6	12	18	18	
		UH 34D			A1		2				
						*	2*	6	12	18	18
HMM 165	SANTA ANA	H M	A1								
						*	*				
HMM 261	FUTEMA										
		UH 34D			A1			24	24	24	24
						*	*	24	24	24	24
HMM 361	FUTEMA	H M	A1	24							
		UH 34D			A1		37	24	24	24	24
						*	37*	24	24	24	24
HMM 362	SANTA ANA	H M	A1	24							
		UH 34D			A1		25	24	24	24	24
						*	25*	24	24	24	24

[redacted]

DECLASSIFIED

[redacted]

OPERATING ALLOWANCES

INVENTORY AND PLANNED OPERATING ASSIGNMENTS

TABLE 1

TOTAL PROGRAM AND NON-PROGRAM AIRCRAFT

PAC UNIT	LOCATION	CLASS AND MODEL	PRIMARY STATUS	ALLOWANCE	INVENTORY: STATUS	INVENTORY: PAR & OPT'L PIPELINE	INVENTORY: OPTG	PLANNED OPERATING ASSIGNMENTS: 30 SEP 1964	31 DEC 1964	31 MAR 1965	30 JUN 1965
HMM 363	EL TORO	H M	A1	24							
		UH 34D			A1		23	24	24	24	24
		UH 34D			A4		1				
						*	24*	24	24	24	24
HMM 364	ABD IWO JIMA	H M	A1	24							
		UH 34D			A1		3	24	24	24	24
						*	3*	24	24	24	24
HMM 365	FUTEMA	H M	A1	24							
		UH 34D			A1		19	24	24	24	24
						*	19*	24	24	24	24
HMH 462	SANTA ANA	H H	A1	12							
		CH 37C			A1		14	14	14	14	14
		CH 37C			G6	1					
						1*	14*	14	14	14	14
MARINE UTILITY SQDNS											
VMO 2	FUTEMA										
		O 18			A1		8	8	8	8	8
		UH 43C			A1		2				
		H L	A1	20							
		OH 43D			A1		11	17	17	17	17
		OH 43D			G6	1					
						1*	21*	25	25	25	25
VMO 6	CAMP PENDLET										
		O 1C			A1		7				
		H L	A1	26							
		OH 43D			A1		16	14	10	10	10
		UH 1E			A1		1	4	12	12	12
						*	24*	18	22	22	22
DIRECT FLEET SUPPORT UNITS											
OPERATIONAL TEST AND EVALUATION FORCE											
VX 4	POINT MUGU	VF F8	A7	8							
		F 8E			A1			2	2	2	2
		F 8E			A7		2				
		F 8E			D5	1					
		F 8D			AJ			2	2	2	2
		F 8D			A7		2				
		F 4B			AJ			2	2	2	2
		F 4B			A7		2				
		F 4B			D5	1					
		F 4A			AJ			2	2	2	2
		F 4A			A7		2				
		VT 8J	A7	1							
		T 33B			A7		1				
		VT AP	A6	1							
		TC 45J			A6		1				
						2*	10*	8	8	8	8
VX 5	CHINA LAKE	VA L	A7	5							
		A 4E			AJ			4	4	4	4
		A 4E			A7		5				
		A 4C			AJ			4	4	4	4
		A 4C			A7		5				
		A 4C			D5	1					
		A 4C			G6	1					
		VA M	A7	2							
		A 1E			AJ			1	1	1	1
		A 1E			A8		1				
		VT AP	A8	1							
		TC 45J			A6		1	1	1	1	1
		VT SP	A8	1							
						2*	12*	10	10	10	10
FLEET UTILITY SQDNS											
VU 1	BARBERS PNT	VF F8	A8	3							
		F 8C			A1				3	3	3
		F 8A			A1			3			
		F 8A			A8		5				
		VA L	A8	5							
		VU M P	A8	3							
		US 2C			A8		4	3	3	3	3
		T 33B			A8		1	2	2	2	2
		VT AP	A8	1							
		RC 45J			A8		1	1	1	1	1
		UH 25B			A2			2	2	2	2
		UH 25B			A8		2				
		VK D	A8	8							
		DT 33B			A8		3	2	2	1	1
		DF 9E			A8		3	3	3	3	3
		DF 8A			A8		3	4	4	4	4
						*	22*	20	20	19	19
VU 5	ATSUGI	VF F8	A8	11							
		F 8A			A1			7	7	5	5
		F 8A			A8		12				
		F 8A			D5	1					
		VU M P	A8	5							
		US 2C			A8		4	3	3	3	3
		VT AP	A8	2							
		RC 45J			A8		1	1	1	1	1
		VT SP	A8	3							
		H M	A8	2							
		VK D	A8	5							
		DF 8F			A8						
						1*	17*	4 15	4 15	4 13	4 13
VU 5 DET A	CUBI PNT										
		A 1E			C9	1					
		US 2C			A8		3	3	3	3	3
		RC 45J			A8		1	1	1	1	1
						1*	4*	4	4	4	4
DET B	NAHA										
		US 2C			A8		2	2	2	2	2
		UH 34E			A8		2	2	2	2	2
		DP 2E			A8		1	1	1	1	1
						*	5*	5	5	5	5
VU 7	NORTH ISLAND	VF F8	A8	18							
		F 8D			A1					2	2
		F 8C			A1			2	2	2	2
		F 8C			A8		2				
		F 8A			A1			18	14	12	8
		F 8A			A8		22				
		F 8A			D5	2					
		VU M P	A8	13							
		US 2C			A8		10	10	10	10	10
		VT 8J	A6	4							
		T 33B			A6			4	4	4	4
		T 33B			A8		2				
		VT AP	A8	2							
		RC 45J			A8		2	2	2	2	2
						2*	38*	36	32	32	28
VU 3	NORTH ISLAND	VF F8	A8	3							
		F 8D			A1				3	3	3
		F 6A			A8		2	3			
		VR H	A8	1							
		C 54P			A8		2	1	1	1	1
		C 47H			A8		1				
		VK D	A8	7							
		DP 2E			A8		2	3	3	3	3
		DP 2E			G6	1					
		DF 8F			A8				4	4	4
		DF 6A			A8		4	4			
		QH 50C			A3		10				
		QH 50C			A5			8	8	8	8
		QH 50C			C9	1					
						2*	21*	19	19	19	19
COMCRUDESPAC DRONE CONTROL AIRCRAFT											
VU 3 DESPAC	NORTH ISLAND	VK S	A5	8							
		QH 50C			A5			8	8	8	8
		QH 50C			C9	1					
						1*	*	8	8	8	8
DD 830 LARSON	LONG BEACH	VK S	A1	2							
		QH 50C			A1		2	2	2	2	2
						*	2*	2	2	2	2
DD 877 PERKINS	NORTH ISLAND	VK S	A1	2							
		QH 50C			A1		2	2	2	2	2
						*	2*	2	2	2	2
DD 885 CRAIG	NORTH ISLAND	VK S	A1	2							
		QH 50C			A1		2	2	2	2	2
						*	2*	2	2	2	2
DD 845 BAUSELL	NORTH ISLAND	VK S	A1	2							
		QH 50C			A1		3				
						*	3*				
DD 787 KYES JE	LONG BEACH	VK S	A1	2							
		QH 50C			A1		2	2	2	2	2
						*	2*	2	2	2	2
DD 789 EVERSLE	LONG BEACH	VK S	A1	2							
		QH 50C			A1			2	2	2	2
		QH 50C			HW	1					
						1*	*	2	2	2	2
DD 807 BENNER	LONG BEACH	VK S	A1	2							
		QH 50C			A1		2	2	2	2	2
						*	2*	2	2	2	2
DD 785 HNDRSON	LONG BEACH	VK S	A1	2							
		QH 50C			A1		2	2	2	2	2
						*	2*	2	2	2	2
DD 887 BRNK BS	LONG BEACH	VK S	A1	2							
		QH 50C			A1		1	2	2	2	2
						*	1*	2	2	2	2
DD 746 TAUSSIG	NORTH ISLAND	VK S	A1	2							
		QH 50C			A1		1	2	2	2	2
						*	1*	2	2	2	2
DD 761 BUCK	NORTH ISLAND	VK S	A1	2							
		QH 50C			A1		2	2	2	2	2
						*	2*	2	2	2	2
DD 886 ORLECK	YOKOSUKA	VK S	A1	2							
		QH 50C			A1		1	2	2	2	2
		QH 50C			NM	1					
						1*	1*	2	2	2	2
DD 851 RUPERTS	YOKOSUKA	VK S	A1	2							
		QH 50C			A1		2	2	2	2	2
						*	2*	2	2	2	2

[redacted]

CONFIDENTIAL

DECLASSIFIED

OPERATING ALLOWANCES

INVENTORY AND PLANNED OPERATING ASSIGNMENTS

TABLE 1

TOTAL PROGRAM AND NON-PROGRAM AIRCRAFT

PAC UNIT	LOCATION	CLASS AND MODEL	PRIMARY STATUS	ALLOWANCE	INVENTORY: STATUS	INVENTORY: PAR & OPTL PIPE LINE	INVENTORY: OPTG	PLANNED OPERATING ASSIGNMENTS: 30 SEP 1964	31 DEC 1964	31 MAR 1965	30 JUN 1965
DD 447 JENKINS	PEARL HARBOR	VK S	A1	2							
		QH 50C			A1			2	2	2	2
		QH 50C			NY	1					
						1*	*	2	2	2	2
DD 755 BOLE JA	NORTH ISLAND	VK S	A1	2							
		QH 50C			A1		2	2	2	2	2
						*	2*	2	2	2	2
DD 759 LOFBERG	NORTH ISLAND	VK S	A1	2							
		QH 50C			A1			2	2	2	2
						*	*	2	2	2	2
DD 786 ANDRSON	NORTH ISLAND	VK S	A1	2							
		QH 50C			A1		2	2	2	2	2
						*	2*	2	2	2	2
AD 15 PRAIRIE	NORTH ISLAND										
		QH 50C			G6	1					
						1*	*				
FLEET BASES OVERSEAS											
NAVSTA	SANGLEY PNT	VR H	A2	1							
		C 54Q			A1			1	1	1	1
		C 54Q			A2		1				
		VR M	A2	2							
		C 47J			A2		1	2	2	2	2
		C 47H			A2		1				
		VT AP	A6	1							
		TC 45J			A6		1	1	1	1	1
		H G	A2	1							
		UH 2B			A2		1	1	1	1	1
		UH 34D			A2		1				
						*	6*	5	5	5	5
NAF	NAHA	VU G	A2	2							
		HU 16C			A2		2	2	2	2	2
		VT AP	A6	2							
		TC 45J			A2			2	2	2	2
		TC 45J			A6		2				
						*	4*	4	4	4	4
NAS	AGANA	VR H	A2	1							
		C 54Q			A2		1	1	1	1	1
		VU G	A2	3							
		HU 16D			A2		1				
		HU 16D			D1	1					
		HU 16C			A2		1	3	3	3	3
		VT AP	A6	1							
		TC 45J			A6		1	1	1	1	1
		H G	A2	2							
		UH 34D			A2		2	2	2	2	2
						1*	6*	7	7	7	7
NAS	ATSUGI										
		F 8E			B1	1					
		F 8D			B1	1					
		F 8C			B1	1					
		A 4C			B1	3					
		A 4B			B1	1					
		A 4B			H6	1					
		A 1J			B1			1	1	1	1
		A 1H			B1	3		1	2	1	1
		VR H	A2	1							
		VC 54P			A2		1				
		C 54S			A2			1	1	1	1
		VT BJ	A6	4							
		T 33B			A6		4	4	3	3	3
		VT AP	A6	6							
		TC 45J			A6		6	6	5	4	3
		H G	A2	2							
		UH 2B			A2		2	2	2	2	2
		UH 34D			A2		1				
						11*	14*	15	14	12	11
NAS CUBI PNT	CUBI PNT										
		F 8E			I9	1					
		VU G	A2	1							
		HU 16C			A2		2	1	1	1	1
		VT BJ	A6	3							
		T 33B			A6		1	3	3	3	2
		T 33B			HW	1					
		VT AP	A6	3							
		TC 45J			A6		3	3	2	2	2
		H G	A2	2							
		UH 2B			A2		2	2	2	2	2
		UH 34D			A2		1				
						2*	9*	9	8	8	7
FAWPRA	ATSUGI										
		F 8E			D5	1					
		F 8E			G6	2					
		F 8C			G6	2					
		RF 8A			G6	1					
		A 4E			D5	1					
		A 4E			G6	1					
		A 4C			G6	3					
		C 54S			D3	1					
		HU 16D			D1	2					
		TC 45J			D1	2					
		TC 45J			G6	1					
		UH 34D			D1	9					
		UH 34D			G6	2					
		SH 3A			G6	1					
						29*					

PAC UNIT	LOCATION	CLASS AND MODEL	PRIMARY STATUS	ALLOWANCE	INVENTORY: STATUS	INVENTORY: PAR & OPTL PIPE LINE	INVENTORY: OPTG	PLANNED OPERATING ASSIGNMENTS: 30 SEP 1964	31 DEC 1964	31 MAR 1965	30 JUN 1965
COMUSTDC	TAIWAN	VR M	A2	1							
		VC 117D			A2		1	1	1	1	1
						*	1*	1	1	1	1
DET A 7TH FLT	TAIWAN	VR C	A2	1							
		C 1A			A2		1	1	1	1	1
						*	1*	1	1	1	1
COMNAVFORJAPAN	YOKOSUKA	VR M	A2	1							
		C 117D			A2		1	1	1	1	1
						*	1*	1	1	1	1
COMNAVFORKOREA	SEOUL	VT AP	A6	1							
		TC 45J			A8		2	1	1	1	1
						*	2*	1	1	1	1
NAMO IWAKUNI	IWAKUNI	VU G	A2	2							
		HU 16C			A2			2	2	2	2
		HU 16C			A8		2				
		VT AP	A6	1							
		TC 45J			A6		2	1	1	1	1
						*	4*	3	3	3	3
NAVAL BASES AND NAVAL AIR STATIONS											
NAS WHDBY IS	WHDBY ISLAND										
		C 54Q			A8		1	2	2	2	2
		C 54P			A8		1				
						*	2*	2	2	2	2
NAS ALAMEDA	ALAMEDA										
		A 4B			C1	2					
		A 4B			D5	4					
		A 4B			E5	6					
		A 1J			B1			1	1	1	1
		A 1H			B1			2	2	2	2
		SP 2H			D5	3					
		SP 2H			E5	3					
		SP 2E			D5	4					
		C 54Q			A2		1				
		C 54Q			A8			1	1	1	1
		C 131F			A8		1	1	1	1	1
		C 117D			A8		2	2	2	2	2
		CH 19E			B1	1					
		OH 43D			B1	3					
						26*	4*	7	7	7	7
NAAS FALLON	FALLON										
		C 54Q			A8			1	1	1	1
		C 54P			A8		1				
						*	1*	1	1	1	1
NAS NORTH ISL	NORTH ISLAND										
		S 2F			B2	5					
		S 2F			D5	2					
		SP 5B			B2	1					
		C 131F			A8		1	1	1	1	1
		C 117D			A8		2	1	1	1	1
		C 47H			A8		1	1	1	1	1
		C 1A			B2	1					
						9*	4*	3	3	3	3
NAS LITCHFLD	LITCHFLD PRK										
		C 47J			A8		1				
						*	1*				
NAS MIRAMAR	MIRAMAR										
		F 8E			B1	14					
		F 8C			B1	2					
		F 8B			B1	2					
		F 8A			B1	1					
		F 3B			B1	3					
		C 117D			A8		1	1	1	1	1
		C 47J			A8		1	1	1	1	1
		C 1A			A2		1				
						22*	3*	2	2	2	2
NAS LEMOORE	LEMOORE										
		A 4B			B1	1					
		A 1H			B1	7					
		C 117D			A8		1	1	1	1	1
						8*	1*	1	1	1	1
FOURTEENTH NAVAL DISTRICT											
PMRF HAWAREA	KANEOHE	H M	A2	5							
		UH 34J			AK		3	5	5	5	5
		SH 34J			AK		2				
						*	5*	5	5	5	5
SAR DET KWAJ	KWAJALEIN	VU G	A2	3							
		HU 16D			A2		4	5	5	5	5
		HU 16C			A2		1				
						*	5*	5	5	5	5
PMRF ENIWETOK	ENIWETOK										
		U 6A			AK		1				
		CH 19E			AK		1	1	1	1	1
		H M	A2	1							
						*	2*	1	1	1	1
NAS 14 NAVDST	BARBERS PNT										
		SP 2H			G6	1					
		VR H	A2	1							
		C 54S			A2		1				
		C 54Q			A2		1	1	1	1	1
		VR M	A2	2							
		C 117D			A2			2	2	2	2

CONFIDENTIAL

DECLASSIFIED
[redacted]

OPERATING ALLOWANCES

INVENTORY AND PLANNED OPERATING ASSIGNMENTS

TABLE 1

TOTAL PROGRAM AND NON-PROGRAM AIRCRAFT

PAC UNIT	LOCATION	CLASS AND MODEL	PRIMARY STATUS	ALLOWANCE	INVENTORY: STATUS	INVENTORY: PAR & OPT'L PIPELINE	INVENTORY: OPT G	PLANNED OPERATING ASSIGNMENTS: 30 SEP 1964	31 DEC 1964	31 MAR 1965	30 JUN 1965
		C 47H			A2		1				
		C 1A			A2		1				
		VT BJ	A6	3							
		T 33B			A6		3	3	3	3	3
		VT AP	A6	6							
		TC 45J			A6		6	5	5	5	4
		RC 45J			B6	1					
		UH 2B			A2		2	2	2	2	2
						2*	15*	13	13	13	12
NAVSTA 14 ND	MIDWAY	VU G	A2	3							
		HU 16D			A2		2	3	3	3	3
		HU 16C			A2		1				
		H G	A2	1							
		UH 43C			ER	1					
		UH 2B			A2		1	1	1	1	1
						1*	4*	4	4	4	4
SEVENTEENTH NAVAL DISTRICT											
NAVSTA 17 ND	ADAK	VU G	A2	2							
		HU 16D			A2			2	2	2	2
		HU 16D			A8		1				
		HU 16D			HF	1					
		HU 16C			A8		1				
		H G	A2	2							
						1*	2*	2	2	2	2
NAVSTA 17 ND	KODIAK	VR H	A2	2							
		C 54S			A2		1	1	1	1	1
		C 54Q			A2		1	1	1	1	1
		VU G	A2	1							
		HU 16D			A2		1	1	1	1	1
						*	3*	3	3	3	3
CV AND LPH UTILITY AIRCRAFT											
CVA 14 TCNDRGA	ALAMEDA	VR C	A2	1							
		C 1A			A2		1	1	1	1	1
						*	1*	1	1	1	1
CVA 19 HANCOCK	NORTH ISLAND	VR C	A2	1							
		C 1A			A2		1	1	1	1	1
		C 1A			D5	1					
						1*	1*	1	1	1	1
CVA 31 RICHARD	ALAMEDA	VR C	A2	1							
		C 1A			A2		1	1	1	1	1
						*	1*	1	1	1	1
CVA 34 ORISKNY	ALAMEDA	VR C	A2	1							
		C 1A			A2		1	1	1	1	1
						*	1*	1	1	1	1
CVA 41 MIDWAY	ALAMEDA	VR C	A2	1							
		C 1A			A2			1	1	1	1
		C 1A			G6	1					
						1*	*	1	1	1	1
CVA 43 CRL SEA	ALAMEDA	VR C	A2	1							
		C 1A			A2		2	1	1	1	1
						*	2*	1	1	1	1
CVA 61 RANGER	ALAMEDA	VR C	A2	1							
		C 1A			A2		1	1	1	1	1
						*	1*	1	1	1	1
CVA 63 KITTYHW	ALAMEDA	VR C	A2	1							
		C 1A			A2			1	1	1	1
		C 1A			A8		1				
						*	1*	1	1	1	1
CVA 64 CONSTEL	ALAMEDA	VR C	A2	1							
		C 1A			A2		1	1	1	1	1
						*	1*	1	1	1	1
CVS 10 YORKTWN	BREMERTON	VR C	A2	1							
		C 1A			A2		1	1	1	1	1
						*	1*	1	1	1	1
CVS 12 HORNET	BREMERTON	VR C	A2	1							
		C 1A			A2		1	1	1	1	1
						*	1*	1	1	1	1
CVS 20 BENNING	NORTH ISLAND	VR C	A2	1							
		C 1A			A2		1	1	1	1	1
						*	1*	1	1	1	1
CVS 33 KERSRGE	LONG BEACH	VR C	A2	1							
		C 1A			A2		1	1	1	1	1
						*	1*	1	1	1	1
LPH 2 IWO JIMA	NORTH ISLAND	H M	A2	1							
		UH 34D			A1			1	1	1	1
						*	*	1	1	1	1
LPH 5 PRINCETN	PT HUENEME	H M	A2	1							
		UH 34D			A1			1	1	1	1
		UH 34D			A8		1				
						*	1*	1	1	1	1
LPH 8 WALY FRG	LONG BEACH	H M	A2	1							
		UH 34D			A1			1	1	1	1
		UH 34D			A2		1				
						*	1*	1	1	1	1
MARINE AIR FMF + FORCE AVIATION HQTRS SQDN											
H+HS AFMFPAC	EL TORO	VR H	A2	1							
		C 54R			A2		1	1	1	1	1
		VR M	A2	2							
		C 131F			A2		1	1	1	1	1
		C 117D			A2			1	1	1	1
		C 117D			A6		1				
		VT BJ	A6	2							
		T 1A			A6		2	2	2	2	2
		T 1A			D5	1					
		VT AP	A6	1							
		TC 45J			A6		1	1	1	1	1
						1*	6*	6	6	6	6
MARINE FLEET TRAINING SQDNS											
VMT 2	EL TORO	VT AJ	A4	20							
		TF 9J			A4		21	20	20	20	20
		TF 9J			D5	3					
						3*	21*	20	20	20	20
FLT BASES OVERSEAS USMC											
MCAS 14 ND	KANEOHE	VR M	A2	1							
		C 47J			A2		1	1	1	1	1
		VT BJ	A6	2							
		T 33B			A6		3	2	2	2	2
		VT AP	A6	2							
		TC 45J			A6		2	1	1	1	1
		RC 45J			A6		1	1	1	1	1
		H G	A2	2							
		CH 19E			A2		2	2	2	2	2
						*	9*	7	7	7	7
MCAF FUTEMA	OKINAWA	VT AP	A6	1							
		TC 45J			A6		2	1	1	1	1
						*	2*	1	1	1	1
INDIRECT FLEET SUPPORT UNITS											
NAVAL ATTACHES AND MISSIONS PAC											
ATT CANBERRA	AUSTRALIA	VR M	A8	1							
		C 47J			A8		1	1	1	1	1
		C 47H			A8		1				
						*	1*	1	1	1	1
ATT DJAKARTA	INDONESIA	VR M	A8	1							
		C 47J			A8		1	1	1	1	1
						*	1*	1	1	1	1
ATT SINGAPORE	SINGAPORE	VR M	A8	1							
		C 47J			A8		1	1	1	1	1
						*	1*	1	1	1	1
NAVSEC JUSMAG	THAILAND	VR M	A8	1							
		C 47J			A8		1	1	1	1	1
						*	1*	1	1	1	1
CH NAVSECMAAG	TAIWAN	VR M	A8	1							
		C 47H			A8		1	1	1	1	1
						*	1*	1	1	1	1
HEDSUPACTSAIGN	VIETNAM	VR M	A8	1							
		C 47J			A8		1				
		C 47H			A8			1	1	1	1
		VT AP	A8	1							
		TC 45J			A2			1	1	1	1
		TC 45J			A6		1				
						*	2*	2	2	2	2
PAC MISSLE RNG	POINT MUGU										
		S 2F			AK		2	3	7	7	7
		S 2A			AK		7	4			
		VW H	A7	7							
		EC 121K			AK		5	7	7	7	7
		EC 121K			D6	2					
		VR H	A8	4							
		C 121J			AK		1	1	1	1	1
		C 54R			AK		1	1	1	1	1
		C 54P			AK		1	2	2	2	2
		VU M P	A7	6							
		VU M P	A8	1							
						2*	17*	18	18	18	18
PMR DET	PNT ARGUELLO										
		TC 45J			A6			1	1	1	1
		H M	A8	2							
		SH 34J			A8			2	2	2	2
						*	*	3	3	3	3
PMR DET VAFB	VANDENBG AFB										
		TC 45J			A6		1				
						*	1*				
TOTAL						339	2410	2398	2392	2358	2328
PROGRAM						333	2374	2398	2392	2358	2328
NON-PROGRAM #						6	36				

See Glossary. Operating includes aircraft reported in "A" number status. PAR and Operational Pipeline includes aircraft reported in other than "A" status.

[redacted]

[redacted]

DECLASSIFIED

OPERATING ALLOWANCES

INVENTORY AND PLANNED OPERATING ASSIGNMENTS

TABLE 1

TOTAL PROGRAM AND NON-PROGRAM AIRCRAFT

NABS UNIT	LOCATION	CLASS AND MODEL	PRIMARY STATUS	ALLOWANCE	INVENTORY: STATUS	INVENTORY: PAR & OPTL PIPELINE	INVENTORY: OPTG	PLANNED OPERATING ASSIGNMENTS: 30 SEP 1964	31 DEC 1964	31 MAR 1965	30 JUN 1965
NAVAL AIR BASES											
FIRST NAVAL DISTRICT											
NAS 1 NAV DST	QUONSET PNT	A 1E			A8		1	1	1	1	1
		VR M	A8	2							
		C 131F			A8			1	1	1	1
		C 117D			A8			1	1	1	1
		VU G	A8	1							
		HU 16C			A8		1	1	1	1	1
		VT BJ	A6	11							
		T 1A			A6		9	11	11	11	11
		T 1A			D5	2					
		VT AP	A6	9							
		TC 45J			A6		10	9	8	8	8
		VT AP	A8	1							
		RC 45J			A8		1	1	1	1	1
		H G	A8	2							
		CH 19E			A8		1				
		UH 2B			A8		2	2	2	2	2
		H M	A8	2							
		UH 34D			A8		2	2	2	2	2
						2*	27*	29	28	28	28
NAS 1 NAV DST	BRUNSWICK	VP L	A7	1							
		SP 2H			A7		1				
		SP 2H			A8			1	1	1	1
		VR M	A8	1							
		C 117D			A8			1	1	1	1
		VU G	A8	1							
		HU 16C			A8		1	1	1	1	1
		VT AP	A6	1							
		TC 45J			A6		2	1	1	1	1
		H G	A8	1							
		CH 19E			A8		1	1	1	1	1
						*	5*	5	5	5	5
FOURTH NAVAL DISTRICT											
NAS 4 NAV DST	JOHNSVILLE	VR M	A8	1							
		C 47J			A8			1	1	1	1
		C 47H			A8		1				
		VU L	A8	1							
		U 11A			A8		1	1	1	1	1
		VT AP	A6	3							
		TC 45J			A6		3	3	3	3	3
		VT AP	A8	1							
		RC 45J			A6		1				
		RC 45J			A8			1	1	1	1
						*	6*	6	6	6	6
NAS 4 NAV DST	LAKEHURST	VR M	A8	1							
		C 47J			A8			1	1	1	1
		VT AP	A6	3							
		TC 45J			A6		3	3	2	2	2
						*	3*	4	3	3	3
FIFTH NAVAL DISTRICT											
NAS 5 NAV DST	NORFOLK	S 2F			A8					2	2
		S 2A			A5		1				
		S 2A			A8			2	2		
		VR H	A8	1							
		C 54Q			A8			1	1	1	1
		VR M	A8	7							
		C 131F			A8			2	2	2	2
		VC 117D			A8			1	1	1	1
		C 117D			A8			3	4	4	4
		VR C	A2	1							
		C 1A			A8			1	1	1	1
		VU L	A8	2							
		U 11A			A8		2	2	2	2	2
		VU G	A8	2							
		HU 16D			A8		1	1	1	1	1
		HU 16C			A8		1	1	1	1	1
		VU M P	A8	2							
		VT AP	A6	19							
		TC 45J			A6		22	19	16	15	13
		VT AP	A8	1							
		RC 45J			A8		1	1	1	1	1
		VT BP	A6	8							
		T 28B			A6		8				
		T 28B			A8			8	8	8	8
						*	36*	42	40	39	37
NAS 5 NAV DST	OCEANA	VR M	A8	2							
		C 117D			A8			1			
		C 47H			A8			1	2	2	2
		VT BJ	A6	6							
		T 33B			A6		6	5	5	5	5
		VT AP	A6	2							
		TC 45J			A6			2	2	2	2
		TC 45J			A8		2				
		H G	A8	2							
		UH 2B			A8		2	2	2	2	2
						*	10*	11	11	11	11
SIXTH NAVAL DISTRICT											
NAS 6 NAV DST	JACKSONVILLE	VR M	A8	2							
		C 131F			A8			1	1	1	1
		C 117D			A8			1	1	1	1
		C 47H			A8			1			
		VU L	A8	2							
		U 11A			A8		2	2	2	2	2
		VU G	A8	2							
		HU 16C			A8		2	2	2	2	2
		VT BJ	A6	5							
		T 33B			A6		6	5	4	4	3
		VT AP	A6	5							
		TC 45J			A6		5	5	4	4	3
		H G	A8	2							
		CH 19E			A8		1				
		UH 2B			A8		2	2	2	2	2
						*	18*	19	16	16	14
NAS 6 NAV DST	KEY WEST	C 54P			A8			1			
		VR M	A8	2							
		C 117D			A8				2	2	2
		VU G	A8	1							
		HU 16C			A8		1	1	1	1	1
		VT BJ	A6	1							
		T 33B			A6		1	1	1	1	1
		VT AP	A6	1							
		TC 45J			A6		2	1	1	1	1
		H G	A8	1							
		CH 19E			A8		1				
		UH 2B			A8		1	1	1	1	1
						*	6*	5	6	6	6
NAVSTA	MAYPORT	VT AP	A6	1							
		TC 45J			A6		1	1	1	1	1
		H G	A8	2							
		CH 19E			A8		2	2	2	2	2
						*	3*	3	3	3	3
NAS 6 NAV DST	SANFORD	VR H	A8	1							
		C 54S			A8				1	1	1
		VR M	A8	1							
		C 117D			A8			1			
		C 47J			A8			1	1	1	1
		VT BJ	A6	1							
		T 33B			A6		1	1	1	1	1
		VT AP	A6	1							
		TC 45J			A6		1	1	1	1	1
		VT BP	A6	1							
		T 28B			A6		1	1	1	1	1
		H G	A8	1							
		CH 19E			A8		1				
		UH 2B			A8		1	1	1	1	1
						*	5*	6	6	6	6
NAS 6 NAV DST	CECIL FIELD	VR M	A8	1							
		C 117D			A8			1	1	1	1
		VT BJ	A6	2							
		T 1A			A6		2	2	2	2	2
		VT AP	A6	2							
		TC 45J			A6		2	2	2	2	2
		VT BP	A6	2							
		T 28B			A6		2	2	2	2	2
		H G	A8	1							
		CH 19E			A8		1	1			
		UH 2D			A6		1	1	1	1	1
						*	8*	9	8	8	8
EIGHTH NAVAL DISTRICT											
NMEF	KIRTLAND AFB	A 1E			A8		2	2	2	2	2
		VR H	A8	1							
		C 54P			A8				1	1	1
		C 47J			A8		1	1			
		VT SP	A8	2							
						*	3*	3	3	3	3
NINTH NAVAL DISTRICT											
COMNAVCONAD	COLORADO SPR	VR H	A8	1							
		C 54Q			A8		1	1	1	1	1
		VT BJ	A6	1							
		T 33B			A8		1	1	1	1	1
						*	2*	2	2	2	2
NAVCRUIT STA	DENVER	VT AP	A6	1							
		TC 45J			A6		1	1	1	1	1
						*	1*	1	1	1	1
ELEVENTH NAVAL DISTRICT											
US NAV PAR FAC	EL CENTRO	VT AP	A6	1							
		TC 45J			A8		1	1	1	1	1
						*	1*	1	1	1	1

[redacted]

DECLASSIFIED

[redacted]

OPERATING ALLOWANCES

INVENTORY AND PLANNED OPERATING ASSIGNMENTS

TABLE 1

TOTAL PROGRAM AND NON-PROGRAM AIRCRAFT

NABS UNIT	LOCATION	CLASS AND MODEL	PRIMARY STATUS	ALLOWANCE	INVENTORY: STATUS	INVENTORY: PAR & OPTVL PIPE-LINE	INVENTORY: OPTG	PLANNED OPERATING ASSIGNMENTS: 30 SEP 1964	31 DEC 1964	31 MAR 1965	30 JUN 1965
NAF 11 NAV DST	CHINA LAKE	VR M	A8	2							
		C 117D			A8		2	2	2	2	2
		VT AP	A6	1							
		TC 45J			A8		1	1	1	1	1
		H G	A8	1							
		H M	A8	1							
		UH 34J			A8		2	1	1	1	1
						*	5*	4	4	4	4
NAS 11 NAV DST	NORTH ISLAND	VR M	A8	4							
		C 131F			A8			1	1	1	1
		C 117D			A8			2	2	2	2
		C 47H			A8			1	1	1	1
		VU L	A8	2							
		U 11A			A8		2	2	2	2	2
		VT BJ	A6	6							
		T 33B			A6		10	6	6	6	6
		VT AP	A6	14							
		TC 45J			A6		12	13	10	9	7
		TC 45J			A8		1				
		VT BP	A6	6							
		T 28B			A6		6				
		T 28B			A8			6	6	6	6
						*	31*	31	28	27	25
NAF 11 NAV DST	LITCHFLD PRK	VR M	A8	1							
		C 47J			A8			1	1	1	1
		VT AP	A6	1							
		TC 45J			A6		1	1	1	1	1
						*	1*	2	2	2	2
NAS 11 NAV DST	MIRAMAR	VR M	A8	2							
		C 117D			A8			1	1	1	1
		C 47H			A8			1	1	1	1
		VT BJ	A6	3							
		T 1A			A6		2	3	3	3	3
		VT AP	A6	1							
		TC 45J			A6		1	1	1	1	1
		H G	A8	1							
		UH 2B			A8		1	1	1	1	1
						*	4*	7	7	7	7
NAS 11 NAV DST	POINT MUGU	VT BJ	A6	3							
		T 33B			A6		3				
		T 33B			A8			3	3	3	3
		VT AP	A6	3							
		TC 45J			A6		3	3	3	3	3
		H G	A8	3							
		CH 19E			A8		2				
		UH 2B			A6		1				
		UH 2B			A8		1	2	2	2	2
		UH 34J			A8			1	1	1	1
		SH 34J			A8		2				
						*	12*	9	9	9	9
NAAS 11 NAVDST	REAM FIELD	VT AP	A6	1							
		TC 45J			A6		1	1	1	1	1
						*	1*	1	1	1	1
TWELFTH NAVAL DISTRICT											
NAS 12 NAV DST	ALAMEDA	VR H	A8	1							
		C 54Q			A2			1	1	1	1
		VR M	A8	3							
		C 131F			A8			1	1	1	1
		C 117D			A8			2	2	2	2
		VU L	A8	2							
		U 11A			A8		2	2	2	2	2
		VU G	A8	1							
		HU 16C			A8		1	1	1	1	1
		VT BJ	A6	5							
		T 33B			A6		7	6	6	6	6
		VT AP	A6	5							
		TC 45J			A6		4	5	5	5	4
		VT AP	A8	1							
		RC 45J			A8		1	1	1	1	1
		H G	A8	1							
		CH 19E			A8		1				
		UH 2B			A8			1	1	1	1
						*	16*	20	20	20	19
NAAS 12 NAVDST	FALLON	VR H	A8	1							
		C 54Q			A8			1	1	1	1
		VT AP	A6	1							
		TC 45J			A6			1	1	1	1
		TC 45J			A8		1				
		H G	A8	2							
		CH 19E			A8		1	1			
		UH 2B			A8			2	2	2	2
		UH 2B			EY	1					
		UH 2B			Y	1					
						2*	2*	5	4	4	4
NAS 12 NAVDST	LEMOORE	VR M	A8	1							
		C 117D			A8			1	1	1	1
		VT AP	A6	3							
		TC 45J			A6		3	2	2	2	2
		H G	A8	1							
		CH 19E			A8		1				
		UH 2B			A8			1	1	1	1
						*	4*	4	4	4	4
NAS 12 NAV DST	MOFFETT FLD	VT BJ	A6	1							
		T 33B			A6		1	1	1	1	1
		VT AP	A6	3							
		TC 45J			A6		3	3	2	2	2
		H G	A8	1							
		CH 19E			A8		1	2	2	2	2
		CH 19E			Y	1					
						1*	5*	6	5	5	5
NAF 12 NAVDST	MONTEREY	VT BJ	A6	16							
		T 2A			A6		12	16	16	16	16
		T 2A			D5	4					
		VT AP	A6	16							
		TC 45J			A6		18	16	16	16	16
		VT BP	A6	11							
		T 28B			A6		11	11	11	11	11
		H G	A8	1							
		CH 19E			A8		1	1	1	1	1
						4*	42*	44	44	44	44
THIRTEENTH NAVAL DISTRICT											
NAS 13 NAV DST	WHIDBY ISLAND	VR H	A8	2							
		C 54Q			A8			2	2	2	2
		VU G	A8	1							
		HU 16C			A8		1	1	1	1	1
		VT AP	A6	2							
		TC 45J			A6		2	2	2	2	2
		VT AP	A8	1							
		RC 45J			A8		1	1	1	1	1
		H G	A8	2							
		UH 2B			A8		2	2	2	2	2
						*	6*	8	8	8	8
POTOMAC RIVER NAVAL COMMAND											
NAF ANDREWS	ANDREWS										
		S 2F			A6		2				
		S 2A			A6		2				
		VR H	A8	3							
		VC 54P			A8		2	1	1	1	1
		C 54R			A8		2	2	2	2	2
		VR M	A8	5							
		C 131G			A8		1	1	1	1	1
		C 131F			A8		4	4	4	4	4
		VU L	A8	4							
		U 11A			A8		4	4	4	4	4
		VU MP	A8	8							
		VT BJ	A6	15							
		T 1A			A6		13	15	15	15	15
		T 1A			D5	2					
		VT AP	A6	28							
		TS 2A			A6		2	8	8	8	8
		VT AP	A8	2							
		TS 2A			Y	1					
		TC 45J			A6		29	28	28	28	28
		RC 45J			A6		2				
		RC 45J			A8			2	2	2	2
		VT BP	A6	11							
		T 28B			A6		11	11	11	11	11
						3*	74*	76	76	76	76
NWL	DAHLGREN	VT AP	A6	1							
		TC 45J			A6			1	1	1	1
		TC 45J			A8		2				
						*	2*	1	1	1	1
NAS PTXNT RIV	PTXNT RIVER	VW H	A9	2							
		NC 121K			AK		2	2	2	2	2
		NC 54R			AK		1	1	1	1	1
		VR M	A8	1							
		C 117D			A8				1	1	1
		C 47H			A8		1	1			
		VU G	A8	1							
		HU 16C			A8		1	1	1	1	1
		VU MJ	A8	1							
		VA 3B			AK		1				
		VA 3B			A8			1	1	1	1
		VT BJ	A6	2							
		T 1A			A6		2	2	2	2	2
		VT AP	A6	1							
		TC 45J			A6		1	1	1	1	1
		H G	A8	2							
		CH 19E			A8		2				
		UH 2B			A8		2	2	2	2	2
						*	13*	11	11	11	11
BUWEPS INSPECTORS AND REPRESENTATIVES											
BWFLTRREP CEN	WRGT PAT AFB	VR M	A8	1							
		C 47H			A8			1	1	1	1
		VT AP	A6	1							
		TC 45J			A6		1	1	1	1	1
						*	1*	2	2	2	2
BWR AKRON	AKRON	VT AP	A8	1							
		TC 45J			A8		1	1	1	1	1
						*	1*	1	1	1	1
BWR BALTIMORE	BALTIMORE	VT AP	A8	1							
		TC 45J			A8		1	1	1	1	1
						*	1*	1	1	1	1

[redacted]

DECLASSIFIED

[redacted]

OPERATING ALLOWANCES

INVENTORY AND PLANNED OPERATING ASSIGNMENTS

TABLE 1

TOTAL PROGRAM AND NON-PROGRAM AIRCRAFT

NABS UNIT	LOCATION	CLASS AND MODEL	PRIMARY STATUS	ALLOWANCE	INVENTORY: STATUS	INVENTORY: PAR & OPTL PIPE-LINE	INVENTORY: OPTG	PLANNED OPERATING ASSIGNMENTS: 30 SEP 1964	31 DEC 1964	31 MAR 1965	30 JUN 1965
BETHPAGE	BETHPAGE	VT AP	A8	1							
		TC 45J			A8		1	1	1	1	1
						*	1*	1	1	1	1
BWR BLOOMFIELD	BLOOMFIELD	VT AP	A8	1							
		TC 45J			A8		1				
						*	1*				
BWR BURBANK	BURBANK	VT AP	A8	1							
		TC 45J			A8		1	1	1	1	1
						*	1*	1	1	1	1
BWR COLUMBUS	COLUMBUS	VT BJ	A8	1							
		T 1A			A6			1	1	1	1
		T 1A			A8		1				
		VT AP	A8	1							
		TC 45J			A6		1	1	1	1	1
						*	2*	2	2	2	2
BWR EST HRTFRD	EST HARTFORD										
		TC 45J			A8		1	1	1	1	1
						*	*	1	1	1	1
BWR LONG BEACH	LONG BEACH	VT AP	A8	1							
		TC 45J			A8		1	1	1	1	1
						*	1*	1	1	1	1
BWR ST LOUIS	ST LOUIS	VT AP	A8	1							
		TC 45J			A8		1	1	1	1	1
						*	1*	1	1	1	1
AVIONICS FAC	INDIANAPOLIS	VT AP	A8	1							
		TC 45J			A8		1	1	1	1	1
						*	1*	1	1	1	1
MARINE CORPS BASES AND AIR STATIONS											
HMX 1	QUANTICO	H H	A7	2							
		H L	A7	4							
		UH 1E			A7		4	4	4	4	4
		H M	A7	18							
		CH 46A			A8					3	6
		VH 34D			A7		4	4	4	4	4
		UH 34D			A7		13				
		UH 34D			A8			13	11	11	5
		VH 3A			A7		3				
		VH 3A			A8			4	4	4	4
		VH 3A			D5	1					
		SH 3A			A7		1	1	1	1	1
						1*	25*	26	24	27	24
MCAS	YUMA	VR M	A8	2							
		C 117D			A8		1	1	1	1	1
		C 47H			A8		1	1	1	1	1
		VT BJ	A6	2							
		T 33B			A6		2	2	2	2	2
		VT AP	A6	1							
		TC 45J			A6		2	1	1	1	1
		H G	A8	2							
		CH 19E			A8		2				
		UH 2B			A8		1	2	2	2	2
						*	9*	7	7	7	7
MCAS SO+ES	EL TORO	VR M	A8	3							
		C 117D			A8		4	3	3	3	3
		C 47H			A8		1				
		VU L	A8	1							
		U 11A			A8		1	1	1	1	1
		VT BJ	A6	3							
		T 33B			A6		3	3	3	3	3
		VT AP	A6	2							
		TC 45J			A6		2	2	2	2	2
		H G	A8	2							
		CH 19E			A8		2	2	1	1	1
		UH 34D			A8				1	1	1
						*	13*	11	11	11	11
MCAS SO+ES	CHERRY POINT										
		C 54Q					A5			1	1	1	1
		VR M	A8	2							
		C 119F					A8		1	1	1	1	1
		C 117D					A8		1	1	1	1	1
		VU L	A8	1							
		U 11A					A8		1	1	1	1	1
		VT BJ	A6	2							
		T 33B					A6		2	2	2	2	2
		VT AP	A6	1							
		TC 45J					A6		1	1	1	1	1
		VT SP	A5	2							
		TC 47K					A8		1				
		H G	A8	2							
		UH 2B					A8		2	2	2	2	2
								*	9*	9	9	9	9
MCAS SO+ES	QUANTICO	VR H	A8	1							
		VC 54P					A8		1	1	1	1	1
		VR M	A8	1							
		C 117D					A8		1	1	1	1	1
		VT AP	A6	6							
		TC 45J					A6		6	6	6	6	6
		VT AP	A8	1							
		RC 45J					A8		1	1	1	1	1
		VT BP	A6	7							
		T 28B					A6		6	7	7	7	7
								*	15*	16	16	16	16
MCAF	NEW RIVER	VT AP	A6	2							
		TC 45J					A6		3	2	2	2	1
		VT BP	A6	2							
		T 28B					A6		2	2	2	2	2
								*	5*	4	4	4	3
HQ MC FLT SECT	ANDREWS	VR H	A8	1							
		C 54R					A8			1	1	1	1
		C 54P					A8		1				
		VR M	A8	2							
		C 131G					A8		1	1	1	1	1
		VC 117D					A8		1	1	1	1	1
		VU L	A8	1									
		U 11A					A8		1	1	1	1	1
		VT BP	A6	10									
		T 28B					A6		9	10	10	10	10
								*	13*	14	14	14	14
MCAS	BEAUFORT	VR M	A8	2									
		C 117D					A8		1	1	1	1	1
		C 47J					A8		1	1	1	1	1
		VT BP	A6	2									
		T 28B					A6		2	2	2	2	2
		H G	A8	2									
		CH 19E					A8		1				
		UH 2B					A8		2	2	2	2	2
								*	7*	6	6	6	6
TOTAL								13	459	480	466	467	456
PROGRAM								13	459	480	466	467	456
NON-PROGRAM													

[redacted]

DECLASSIFIED

CONFIDENTIAL

OPERATING ALLOWANCES

INVENTORY AND PLANNED OPERATING ASSIGNMENTS

TABLE 1

TOTAL PROGRAM AND NON-PROGRAM AIRCRAFT

NATRA UNIT	LOCATION	CLASS AND MODEL	PRIMARY STATUS	ALLOWANCE	INVENTORY: STATUS	INVENTORY: PAR & OPT'L PIPELINE	INVENTORY: OPTG	PLANNED OPERATING ASSIGNMENTS: 30 SEP 1964	31 DEC 1964	31 MAR 1965	30 JUN 1965
NAVAL AIR TRAINING COMMAND											
NAVAL AIR BASIC TRAINING COMMAND											
TRARON 1	SAUFLEY FLD	VT PP	A3	99							
		T 34B			A3		109				
		T 34B			B3	17					
		T 34B			Y	1					
						18*	109*				
TRARON 2	WHITING FLD	VT BP	A3	159							
		T 28C			A3		74				
		T 28C			G6	1					
		T 28B			A3		85				
						1*	159*				
TRARON 3	WHITING FLD	VT BP	A3	129							
		T 28C			A3		61				
		T 28B			A3		80				
						*	141*				
TRARON 4	PENSACOLA	VT BJ	A3	40							
		T 28			A4		2				
		T 2A			A3		43				
		T 2A			D5	4					
						4*	45*				
TRARON 5	SAUFLEY FLD	VT BP	A3	44							
		T 28C			A3		45				
						*	45*				
TRARON 6	WHITING FLD	VU M P	A3	10							
		VT AP	A3	20							
		TC 45J			A3		30				
		TC 45J			A5		1				
						*	31*				
TRARON 7	MERIDIAN	VT BJ	A3	44							
		T 2A			A3		46				
		T 2A			D5	4					
		T 2A			G6	2					
						6*	46*				
TRARON 9	MERIDIAN	VT BJ	A3	44							
		T 2A			A3		47				
		T 2A			D5	3					
		T 2A			G6	2					
						5*	47*				
HT 8	ELLYSON FLD	VT AP	A6	2							
		TC 45J			A6		2				
		T 28B			A3		1				
		T 28B			A6		2				
		T 34B			A3		1				
		H L	A3	25							
		TH 13M			A3		30				
		H M	A3	62							
		UH 34G			A3		53				
		UH 34G			G6	1					
		UH 34G			A3		11				
		UH 19F			A8		1				
						1*	101*				
CVS 16	ABD LEXINGTN										
		C 1A			A2		1				
		H G	A3	4							
						*	1*				
NAS NABTC	MERIDIAN	VR M	A8	1							
		C 47H			A8		1				
		T 2A			A4		1				
		VT AP	A6	2							
		TC 45J			A6		2				
		VT BP	A6	2							
		T 28B			A6		2				
		H G	A8	2							
		CH 19E			A8		1				
		UH 19F			A8		2				
						*	9*				
NAS NABTC	PENSACOLA	VF FB	A4	6							
		F 11A			A4		6				
		A 1E			A8		1				
		VR H	A8	3							
		C 54R			A8		1				
		C 54Q			A8		2				
		C 54P			A8		1				
		VR M	A8	3							
		C 131F			A8		1				
		C 117D			A8		2				
		VR C	A6	1							
		VU L	A3	1							
		U 11A			A8		1				
		VU G	A8	2							
		HU 16C			A8		2				
		VT AJ	A4	1							
		TF 9J			A4		1				
		VT BJ	A6	3							
		T 2A			A3		1				
		T 2A			A4		2				
		T 2A			A5		5				
		T 2A			G6	1					
		T 1A			A5		4				
		T 1A			A6		4				
		T 1A			B5	3					
		VT AP	A6	8							
		TC 45J			A5		8				
		VT AP	A8	1							
		TC 45J			A6		4				
		TC 45J			A8		4				
		RC 45J			A8		1				
		VT BP	A6	9							
		T 28B			A6		9				
		T 34B			A4		3				
		VT SP	A8	1							
		H G	A8	3							
		CH 19E			A8		2				
		UH 19F			A8		1				
						4*	66*				
NAO	PENSACOLA	VT BJ	A5	6							
		VT AP	A5	4							
		VT BP	A5	4							
		VT PP	A5	3							
						*	*				
FIIG	PENSACOLA	VT BJ	A4	1							
		VT BP	A4	2							
		VT PP	A4	3							
						*	*				
NAAS NABTC	WHITING FLD	VT AP	A6	3							
		TC 45J			A6		2				
		VT BP	A6	3							
		T 28B			A6		3				
						*	5*				
NAAS NABTC	SAUFLEY FLD	VT AP	A6	4							
		TC 45J			A6		4				
		VT BP	A6	8							
		T 28B			A6		8				
						*	12*				
FLTSRG	SAUFLEY FLD	VT PP	A5	6							
						*	*				
NAVAL AIR ADVANCED TRAINING COMMAND											
TRARON 21	KINGSVILLE	VF FB	A3	12							
		AF 9J			A3		12				
		VT AJ	A3	25							
		TF 9J			A3		32				
		TF 9J			D5	1					
						1*	44*				
TRARON 22	KINGSVILLE	VF FB	A3	12							
		AF 9J			A3		14				
		VT AJ	A3	26							
		TF 9J			A3		27				
		TF 9J			D5	3					
						3*	41*				
TRARON 23	KINGSVILLE	VF FB	A3	31							
		F 11A			A3		31				
		F 11A			D5	2					
						2*	31*				
TRARON 24	CHASE	VF FB	A3	12							
		AF 9J			A3		13				
		VT AJ	A3	25							
		TF 9J			A3		27				
		TF 9J			D5	5					
						5*	40*				
TRARON 25	CHASE	VF FB	A3	12							
		AF 9J			A3		12				
		AF 9J			D5	1					
		VT AJ	A3	26							
		TF 9J			A3		29				
		TF 9J			D5	3					
						4*	41*				
TRARON 26	CHASE	VF FB	A3	31							
		F 11A			A3		28				
		F 11A			D5	1					
		F 11A			G6	2					
						3*	28*				
TRARON 27	NEW IBERIA	VU M P	A3	43							
		TS 2A			A3		47				
		TS 2A			D5	2					
						2*	47*				

CONFIDENTIAL

DECLASSIFIED

OPERATING ALLOWANCES

INVENTORY AND PLANNED OPERATING ASSIGNMENTS

TABLE 1

TOTAL PROGRAM AND NON-PROGRAM AIRCRAFT

NATRA UNIT	LOCATION	CLASS AND MODEL	PRIMARY STATUS	ALLOWANCE	INVENTORY STATUS	INVENTORY PAR & OPTL PIPELINE	INVENTORY OPTG	PLANNED OPERATING ASSIGNMENTS 30 SEP 1964	31 DEC 1964	31 MAR 1965	30 JUN 1965
TRARON 28	CRPS CHRISTI	VU M P	A3	43							
		TS 2A			A3		42				
		TS 2A			D5	4					
		TS 2A			EN	1					
		TS 2A			G6	1					
		TS 2A			P4	1					
						7*	42*				
TRARON 29	CRPS CHRISTI	VT SP	A3	18							
		TC 117D			A5		7				
		T 29B			A5		10				
						*	17*				
TRARON 30	CRPS CHRISTI	VA LP	A3	18							
		A 1H			A3		19				
		A 1H			EJ	1					
		A 1H			H6	1					
		VT BP	A3	5							
		T 28B			A3		7				
		T 34B			A6		2				
		T 34B			A8		40				
		T 34B			B8	5					
						7*	68*				
TRARON 31	CRPS CHRISTI	VU M P	A3	43							
		TS 2A			A3		45				
		TS 2A			D5	5					
						5*	45*				
NAS NAATC	CRPS CHRISTI	VR H	A8	1							
		VR M	A8	2							
		C 117D			A8		1				
		C 47H			A8		1				
		VT BJ	A6	3							
		T 1A			A6		3				
		VT AP	A6	5							
		TC 45J			A6		5				
		VT AP	A8	1							
		RC 45J			A8		1				
		H G	A8	2							
		CH 19E			A8		1				
		UH 19F			A8		2				
						*	14*				
NAAS NAATC	CHASE	VR M	A8	2							
		C 47J			A8		1				
		C 47H			A8		1				
		VT AP	A6	2							
		TC 45J			A6		2				
		H G	A8	3							
		CH 19E			A8		2				
						*	6*				
NAAS NAATC	KINGSVILLE	VR M	A8	2							
		C 47J			A8		1				
		C 47H			A8		1				
		VT AP	A6	2							
		TC 45J			A6		2				
		H G	A8	3							
		CH 19E			A8		1				
		UH 19F			A8		2				
						*	7*				
NAAS NAATC	NEW IBERIA										
		TC 45J			A6		2				
		T 28B			A6		1				
		CH 19E			A8		2				
						*	5*				
NAVAL AIR TECHNICAL TRAINING COMMAND											
NATECHTRAU	LAKEHURST	VT SP	A4	1							
		TC 47K			A4		1				
						*	1*				
NATECHTRAU	PENSACOLA										
		TF 9J			A4		1				
		VT AP	A4	6							
		RC 45J			A5		6				
						*	7*				
NATECHTRAU	PHILADELPHIA	VT AP	A6	1							
		TC 45J			A6		1				
						*	1*				
NAS	GLYNCO	VF FB	A4	32							
		F 1E			A4		32				
		F 1E			B4	7					
		VW H	A4	3							
		EC 121K			A5		3				
		EC 121K			B5	1					
		VR M	A8	1							
		C 117D			A8		1				
		VT BJ	A4	3							
		T 1A			A4		3				
		VT SJ	A4	36							
		T 39D			A5		28				
		VT AP	A6	8							
		TC 45J			A5		4				
		TC 45J			A6		3				
		TC 45J			A8		2				
		VT BP	A4	5							
		T 28B			A3		2				
		T 28B			A4		3				
		VT PP	A6	11							
		T 34B			A5		9				
		H G	A8	2							
		UH 25B			A8		1				
		CH 19E			A8		1				
		UH 19F			B8	1					
						9*	92*				
NAS	MEMPHIS										
		F 1E			S3	1					
		VR H	A8	1							
		VR M	A8	2							
		C 117D			A8		2				
		VT BJ	A6	3							
		T 1A			A6		3				
		VT AP	A6	6							
		TC 45J			A6		6				
		VT AP	A8	1							
		RC 45J			A8		1				
		VT BP	A6	4							
		T 28B			A6		4				
		H G	A8	1							
		CH 19E			A8		1				
						1*	17*				
TOTAL						88	1411				
PROGRAM						86	1411				
NON-PROGRAM						2					

DECLASSIFIED

CONFIDENTIAL

OPERATING ALLOWANCES

INVENTORY AND PLANNED OPERATING ASSIGNMENTS

TABLE 1

TOTAL PROGRAM AND NON-PROGRAM AIRCRAFT

NART UNIT	LOCATION	CLASS AND MODEL	PRIMARY STATUS	ALLOWANCE	INVENTORY STATUS	INVENTORY PAR & OPTL PIPE-LINE	INVENTORY OPTG	PLANNED OPERATING ASSIGNMENTS 30 SEP 1964	31 DEC 1964	31 MAR 1965	30 JUN 1965
NAVY AND MARINE CORPS RESERVE TRAINING											
NAV+MC RES TRA		VF FB	A4	90							
		VF P	A4	6							
		VA L	A4	206							
		VA LP	A4	24							
		VS	A4	120							
		VP L	A4	120							
		VR H	A4	50							
		VR M	A4	9							
		VG	A4	15							
		VU L	A4	2							
		VT BJ	A4	33							
		VT AP	A4	32							
		VT AP	A8	4							
		VT PP	A4	18							
		VT SP	A4	2							
		H M	A4	10							
		H S	A4	64							
							*	*			
NARTU	ALAMEDA	A 4B			A4			31			
		A 4B			D5	4					
		A 4B			G6	1					
		S 2F			A4			9			
		SP 2E			A4			9			
		SP 2E			D5	2					
		C 54R			A4			1			
		C 54Q			A4			1			
		C 54P			A4			1			
		T 33B			A4			4			
		TC 45J			A4			1			
		T 34B			A8			1			
		SH 34J			A4			6			
		SH 34J			B4		1				
							8*	64*			
NARTU	ANDREWS	AF 1E			A4			14			
		AF 1E			B4	2					
		AF 1E			D5	1					
		S 2F			A4			8			
		S 2F			D5	1					
		SP 2E			A4			6			
		C 54P			A4			2			
		T 33B			A4			2			
		TC 45J			A4			3			
		T 34B			A4			1			
							4*	36*			
NAS NART	ATLANTA	AF 1E			A4			16			
		AF 1E			B4	1					
		AF 1E			G6	1					
		SP 2E			A4			1			
		EP 2E			A4			5			
		C 54Q			A4			3			
		T 1A			A4			2			
		TC 45J			A4			2			
		T 34B			A4			1			
							2*	30*			
NAS NART	DALLAS	F 8A			A4			19			
		F 8A			D5	3					
		AF 1E			A4			9			
		EP 2E			A4			7			
		C 54Q			A4			2			
		C 54P			A4			1			
		T 1A			A4			1			
		T 1A			D5	1					
		T 1A			X	1					
		T 1A			Y	1					
		TC 45J			A4			2			
		TC 45J			B4	1					
		T 34B			A4			1			
		SH 34J			A4			3			
							7*	45*			
NAS NART	GLENVIEW	A 4B			A4			23			
		A 4B			Y	1					
		AF 1E			A4			6			
		AF 1E			G6	1					
		S 2F			A4			11			
		S 2F			B4	1					
		EP 2E			A4			10			
		EP 2E			B4	1					
		C 54R			A8			2			
		C 54Q			A4			3			
		C 131F			A8			2			
		U 11A			A8			2			
		T 33B			A4			3			
		T 33B			Y	1					
		TC 45J			A4			3			
		RC 45J			A4			1			
		T 34B			A4			1			
		SH 34J			A4			5			
							5*	72*			
NAS NART	GROSSE ILE	A 1E			A4			9			
		A 1E			Y	1					
		S 2F			A4			12			
		S 2F			D5	2					
		C 54Q			A4			1			
		C 54P			A4			1			
		C 119F			A4			4			
		TC 45J			A4			2			
		T 34B			A4			1			
		SH 34J			A4			7			
		SH 34J			B4	1					
		SH 34J			Y	1					
							5*	37*			
NARTU	JACKSONVILLE	A 4B			A4			11			
		A 4B			D5	3					
		A 4B			F5	1					
		A 4B			G6	1					
		S 2F			A4			8			
		S 2F			B4	1					
		SP 2E			A4			6			
		SP 2E			B4	1					
		C 118B			A4			2			
		C 54Q			A4			1			
		C 54P			A4			2			
		T 33B			A4			1			
		TC 45J			A4			1			
		T 34B			A4			1			
		SH 34J			A4			4			
							7*	37*			
NARTU	LAKEHURST	S 2F			A4			7			
		S 2F			D5	2					
		C 54Q			A4			1			
		C 117D			A4			2			
		T 34B			A4			1			
		SH 34J			A4			4			
		SH 34J			B4	1					
							3*	15*			
NAS NART	LOS ALAMITOS	A 4B			A4			35			
		A 4B			B4	1					
		S 2F			A4			9			
		S 2F			D5	1					
		SP 2E			A4			9			
		EP 2E			A4			4			
		C 54Q			A4			3			
		T 33B			A4			4			
		TC 45J			A4			5			
		RC 45J			A4			1			
		T 34B			A4			1			
		SC 47H			A4			1			
		SH 34J			A4			9			
							2*	81*			
NARTU	MEMPHIS	AF 1E			A4			16			
		AF 1E			B4	1					
		AF 1E			HF	1					
		EP 2E			A4			7			
		EP 2E			B4	1					
		C 54Q			A4			2			
		C 117D			A4			1			
		T 1A			A4			2			
		TC 45J			A4			1			
		T 34B			A4			1			
							3*	30*			

CONFIDENTIAL

DECLASSIFIED

~~CONFIDENTIAL~~

OPERATING ALLOWANCES

INVENTORY AND PLANNED OPERATING ASSIGNMENTS

TABLE 1

TOTAL PROGRAM AND NON-PROGRAM AIRCRAFT

NART UNIT	LOCATION	CLASS AND MODEL	PRIMARY STATUS	ALLOWANCE	INVENTORY: STATUS	INVENTORY: PAR & OPTL PIPE-LINE	INVENTORY: OPTG	PLANNED OPERATING ASSIGNMENTS: 30 SEP 1964	31 DEC 1964	31 MAR 1965	30 JUN 1965
NAS NART	TWIN CITIES										
		A 4B			A4		12				
		A 4B			D5	1					
		EP 2E			A4		11				
		EP 2E			B4	2					
		C 54Q			A4		1				
		C 54P			A4		1				
		C 119F			A4		5				
		C 119F			B4	1					
		T 1A			A4		2				
		T 1A			D5	1					
		TC 45J			A4		2				
		T 34B			A4		1				
		SH 34J			A4		6				
						5*	41*				
NAS NART	NEW ORLEANS										
		RF 9J			A4		1				
		A 4B			A4		7				
		A 4B			B4	2	10				
		A 4B			D5	1					
		S 2F			A4		8				
		S 2F			D5	1					
		C 54Q			A4		2				
		T 33B			A4		2				
		TC 45J			A4		1				
		RC 45J			A4		1				
		T 34B			A4		1				
		SH 34J			A4		5				
		SH 34J			B4	1					
						5*	37*				
NAS NART	NEW YORK										
		A 4B			A4		22				
		A 4B			D5	3					
		S 2F			A4		8				
		S 2F			D5	2					
		SP 2E			A4		4				
		EP 2E			A4		4				
		EP 2E			C4	1					
		C 118B			A4		2				
		C 54Q			A4		2				
		C 117D			A8		1				
		T 1A			A4		2				
		T 1A			B4	1					
		TC 45J			A4		2				
		TC 45J			A8		1				
		T 34B			A4		1				
		SH 34J			A4		5				
						7*	54*				
NARTU	NORFOLK										
		A 4B			A4		9				
		A 4B			B4	4					
		A 4B			D5	1					
		A 4B			HF	1					
		S 2F			A4		10				
		S 2F			D5	2					
		C 54Q			A4		2				
		C 117D			A4		1				
		T 1A			A4		1				
		T 1A			D5	1					
		T 34B			A4		1				
		T 34B			B4	1					
						10*	24*				
NAS NART	OLATHE										
		F 6A			A4		18				
		F 6A			B4	1					
		F 6A			D5	1					
		EP 2E			A4		6				
		EP 2E			B4	1					
		C 54Q			A4		2				
		C 54P			A4		1				
		T 33B			A4		2				
		TC 45J			A4		1				
		TC 45J			EJ	1					
		T 34B			A4		2				
						4*	32*				
NAS NART	SEATTLE										
		A 1E			A4		9				
		S 2F			A4		9				
		S 2F			D5	1					
		SP 2E			A4		6				
		SP 2E			G4	1					
		C 54Q			A4		1				
		C 54P			A4		1				
		C 119F			A4		5				
		TC 45J			A4		2				
		T 34B			A4		1				
		SH 34J			A4		5				
						2*	39*				
NAS NART	SO WEYMOUTH										
		A 4B			A4		16				
		A 4B			D5	3					
		A 4B			Y	1					
		S 2F			A4		9				
		SP 2E			A4		8				
		SP 2E			D5	1					
		SP 2E			G4	1					
		EP 2E			A4		1				
		C 54Q			A4		1				
		C 54P			A4		2				
		T 1A			A4		2				
		TC 45J			A4		3				
		T 34B			A4		1				
		SH 34J			A4		4				
						6*	47*				
NAS NART	WILLOW GROVE										
		AF 1E			A4		14				
		S 2F			A4		9				
		S 2F			B4	1					
		S 2F			OY	1					
		SP 2E			A4		9				
		EP 2E			A4		1				
		EP 2E			B4	1					
		C 118B			A4		1				
		C 54Q			A4		2				
		C 54P			A4		1				
		T 33B			A4		3				
		TC 45J			A4		1				
		TC 45J			B4	1					
		RC 45J			A4		1				
		T 34B			A4		1				
		SC 47J			A4		1				
		SH 34J			A4		5				
		SH 34J			F1	1					
						5*	49*				
TOTAL						90	770				
PROGRAM						90	770				
NON-PROGRAM											

~~CONFIDENTIAL~~

DECLASSIFIED [redacted]

OPERATING ALLOWANCES

INVENTORY AND PLANNED OPERATING ASSIGNMENTS

TABLE 1

TOTAL PROGRAM AND NON-PROGRAM AIRCRAFT

31 July 1964

RDT&E UNIT	LOCATION	CLASS AND MODEL	PRIMARY STATUS	ALLOWANCE	INVENTORY STATUS	INVENTORY PAR & OPTL PIPE-LINE	INVENTORY OPTG	PLANNED OPERATING ASSIGNMENTS 30 SEP 1964	31 DEC 1964	31 MAR 1965	30 JUN 1965
BUWEPS RESEARCH DEVELOPMENT TEST EVALUATION											
NAF RDT+E	CHINA LAKE										
		QF 8A			AK		1				
						*	1*				
RDT+E AIRCRAFT		VF FB	AK	35							
		VF P	AK	3							
		VA L	AK	28							
		VA M	AK	2							
		VA H	AK	6							
		VA Q	AK	1							
		VA LP	AK	8							
		VS	AK	7							
		VP L	AK	8							
		VW M	AK	2							
		VW H	AK	4							
		VR H	AK	3							
		VR M	AK	6							
		VR C	AK	1							
		VG	AK	1							
		VU G	AK	1							
		VT AJ	AK	3							
		VT BJ	AK	5							
		VT SJ	AK	3							
		VT AP	AK	1							
		VT BP	AK	3							
		VT SP	AK								
		H G	AK	2							
		H S	AK	11							
		VK D	AK	20							
						*	*				
NAF RDT+E	ANDREWS										
		S 2D			AK		1				
						*	1*				
BWR	WALTHAM										
		F 4B			TK	1					
						1*	*				
ONR	BOSTON										
		C 54Q			TK	1					
						1*	*				
NLO	EDWARDS AFB										
		F 4A			UJ	1					
						1*	*				
NARF	EL CENTRO										
		A 4B			AK		2				
		A 1E			AK		1				
		C 47H			AK		1				
		TF 9J			AK		2				
		TF 9J			Y	1					
		N A 3A			AK		1				
						1*	7*				
NAF RDT+E	CHINA LAKE										
		F 8E			AK		2				
		F 8D			DS	1					
		F 4B			AK		1				
		A 4E			AK		2				
		A 4C			AK		4				
		A 4B			AK		6				
		A 1G			AK		2				
		S 2A			AK		1				
		SP 2E			AK		1				
		C 131F			AK		1				
		TF 10B			AK		3				
		UH 34G			AK		1				
		DT 28B			AK		2				
		DF 8F			AK		3				
		DF 8F			DS	1					
		N F 8D			AK		1				
		N A 4C			AK		1				
		N A 4B			AK		1				
		QF 9G			AK		14				
						2*	46*				
NAPOG	HICKAM AFB										
		NRA 3B			AK		1				
						*	1*				
NWEF	KIRTLAND AFB										
		F 4B			AK		1				
		A 3A			DS	1					
		S 2F			AK		1				
		TF 9J			AK		1				
		NAF 1E			AK		1				
		NTF 9J			AK		1				
		J A 6A			AJ		2				
		JRA 5C			AJ		1				
						1*	8*				
NAF	JOHNSVILLE										
		RF 9J			AK		1				
		RF 8A			GS	1					
		S 2E			AK		1				
		P 2H			AK		1				
		SP 2E			AK		2				
		E 1B			AK		1				
		NC 121K			AK		1				
		EC 121K			AK		1				
		C 117D			AK		1				
		SH 3A			AK		1				
		QH 50C			AK		1				
		NRF 8A			AK		1				
		N A 4C			DS	1					
		NRA 3A			AK		1				
		N P 2H			AK		1				
		N P 2E			AK		1				
		NTF 9J			AK		1				
		QF 9G			AK		1				
		QF 8A			AK		1				
						2*	18*				
NATFSI	LAKEHURST										
		F 8D			G6	1					
		F 8A			G6	1					
		F 4A			AK		1				
		A 4B			DS	1					
		A 3A			AK		2				
		A 1G			AK		2				
		N A 4B			AK		1				
		N T 2A			DS	1					
						4*	6*				
MINEDEFDEVU	PANAMA CITY										
		UH 34G			AK		3				
						*	3*				
NATC RDT+E	PTXNT RIVER										
		F 8E			AJ		1				
		F 8E			AK		2				
		F 8D			AK		2				
		F 8C			AK		3				
		F 8B			DS	1					
		F 8A			AK		1				
		F 6A			A4		3				
		F 6A			DS	1					
		F 4G			AK		2				
		F 4B			AJ		1				
		F 4B			AK		1				
		F 4B			DS	1					
		F 4A			AJ		3				
		F 4A			AK		1				
		F 1E			AK		1				
		A 4E			AJ		1				
		A 4E			AK		3				
		A 4C			DS	1					
		A 4B			AK		2				
		A 4B			A4		3				
		A 6A			AJ		4				
		A 3B			AK		2				
		A 3A			AK		1				
		RA 5C			AJ		1				
		A 5A			AK		1				
		A 1H			AJ		1				
		A 1E			AK		3				
		S 2D			AK		1				
		S 2A			AK		1				
		S 2A			DS	1					
		P 3A			AJ		1				
		SP 2E			AK		1				
		E 2A			EV	1					
		EC 121K			AK		2				
		C 54Q			AK		1				
		C 54P			AK		1				
		C 131F			AK		1				
		C 1A			AK		1				
		KC 130F			AK		1				
		HU 16C			A4		1				
		TF 9J			AK		1				
		T 1A			A4		3				
		T 1A			DS	1					
		T 28B			A4		3				
		UH 2A			AK		1				
		UH 1E			AJ		1				
		UH 34G			A4		1				
		SH 34J			AK		1				
		SH 3A			AJ		1				
		SH 3A			AK		1				
		SH 3A			DS	1					
		QH 50C			TJ	2					

[redacted]

[redacted]

DECLASSIFIED

OPERATING ALLOWANCES

INVENTORY AND PLANNED OPERATING ASSIGNMENTS

TABLE 1

TOTAL PROGRAM AND NON-PROGRAM AIRCRAFT

RDT&E UNIT	LOCATION	CLASS AND MODEL	PRIMARY STATUS	ALLOWANCE	INVENTORY STATUS	INVENTORY PAR & OPT'L PIPE-LINE	INVENTORY OPTG	PLANNED OPERATING ASSIGNMENTS 30 SEP 1964	31 DEC 1964	31 MAR 1965	30 JUN 1965
		N F 8D			AK		2				
		N F 8C			AK		1				
		N F 8A			Ak		1				
		N A 4C			AK		1				
		N A 4B			AK		2				
		N A 6A			AK		1				
		N A 3A			AK		1				
		N P 3A			AK		1				
		NEC 121K			AK		1				
		N T 2A			AK		1				
		NUH 34G			AK		1				
		JRA 5C			AJ		2				
		J E 2A			AJ		4				
		JCH 46A			AJ		3				
						10*	90*				
USNMC RDT+E	POINT MUGU										
		F 8E			AK		1				
		F 4B			AK		1				
		F 4B			DS	1					
		F 4B			TK	1					
		F 4A			AK		1				
		RF 8A			AK		1				
		A 4E			AK		1				
		A 4C			AK		2				
		A 4B			AK		4				
		RA 3B			AK		1				
		EA 3A			AK		1				
		P 2E			AK		1				
		E 2A			AK		1				
		C 131F			AK		1				
		RC 45J			AK		1				
		UH 34G			AK		1				
		UH 34E			Y	1					
		DT 33C			AK		1				
		DT 33B			AK		2				
		DT 28B			AK		2				
		DP 2E			AK		1				
		DF 8F			AK		5				
		DF 8F			DS	2					
		DF 8A			AK		2				
		N A 4C			AK		1				
		N A 3A			AK		2				
		NRA 3B			AK		1				
		NTF 9J			AK		1				
		QF 9G			AK		15				
						5*	51*				
NATU	QUONSET PNT										
		A 4B			AK		1				
		S 2D			AK		1				
		SP 2E			AK		1				
		UH 34J			AK		1				
						*	4*				
INSMAT	SYRACUSE										
		SH 3A			TK	1					
						1*	*				

RDT&E UNIT	LOCATION	CLASS AND MODEL	PRIMARY STATUS	ALLOWANCE	INVENTORY STATUS	INVENTORY PAR & OPT'L PIPE-LINE	INVENTORY OPTG	PLANNED OPERATING ASSIGNMENTS 30 SEP 1964	31 DEC 1964	31 MAR 1965	30 JUN 1965
BUREAU OF NAVAL WEAPONS REPRESENTATIVES											
BWR RDT+E	BALTIMORE										
		SP 5B			TR	1					
						1*	*				
BWR RDT+E	BETHPAGE										
		F 10B			TK	1					
		A 6A			TJ	4					
		A 3A			TK	1					
		EA 6A			TJ	1					
		S 2E			TJ	1					
		E 2A			TJ	4					
		E 2A			TR	1					
		C 1A			TK	1					
		TF 9J			TK	1					
		QH 50C			TJ	8					
						23*	*				
BWR RDT+E	BLOOMFIELD										
		UH 2A			TJ	4					
						4*	*				
BWR RDT+E	BURBANK										
		P 3A			TJ	1					
						1*	*				
BWR RDT+E	COLUMBUS										
		RA 5C			AJ		1				
		RA 5C			TJ	3					
						3*	1*				
BWR RDT+E	DALLAS										
		F 8E			TJ	1					
		F 8D			TJ	1					
		F 8C			TK	1					
		TF 8A			TJ	1					
						4*	*				
BWR RDT+E	INGLEWOOD										
		A 3A			TK	2					
						2*	*				
BWR RDT+E	LONG BEACH										
		A 4E			TJ	1					
		A 4E			TR	1					
		A 3B			TJ	1					
		A 3A			TK	1					
						4*	*				
BWR RDT+E	MORTON										
		CH 46A			TJ	5					
						5*	*				
BWR RDT+E	ST LOUIS										
		F 4B			TJ	1					
		F 4B			TR	2					
		F 4A			TJ	1					
						4*	*				
BWR RDT+E	STRATFORD										
		SH 3AJ			TJ	1					
		SH 3A			TJ	5					
		SH 3A			TR	1					
						7*	*				
TOTAL						87	237				
PROGRAM						20	161				
NON-PROGRAM #						67	76				

See Glossary. Operating includes aircraft reported in "A" number status. PAR and Operational Pipeline includes aircraft reported in other than "A" status.

[redacted]

DECLASSIFIED

[redacted]

OPERATING ALLOWANCES

INVENTORY AND PLANNED OPERATING ASSIGNMENTS

TABLE 1

TOTAL PROGRAM AND NON-PROGRAM AIRCRAFT

BUWEPS FR UNIT	LOCATION	CLASS AND MODEL	PRIMARY STATUS	ALLOWANCE	INVENTORY STATUS	INVENTORY NUMBER ON BOARD
BUWEPS FLEET READINESS OVERHAUL + REPAIR ACTIVITIES						
O+R BUWEPS FR	ALAMEDA					
		F 1C			R	5
		F 1C			RG	1
		A 4C			BY	1
		A 4C			DE	1
		A 4C			D1	1
		A 4C			D5	1
		A 4B			DE	1
		A 4B			MK	1
		A 4B			MX	2
		A 4B			NX	1
		A 3B			MK	3
		A 3A			NK	1
		A 1H			G7	4
		A 1H			R	1
		A 1G			E7	20
		A 1E			D7	5
		A 1E			RG	19
		A 1E			RH	1
		SP 2H			E5	1
		SP 2E			DE	1
		HU 16C			P4	1
		US 2C			BY	1
		UH 34D			BY	2
		DP 2E			D5	1
						76*
O+R BUWEPS FR	CHERRY POINT					
		F 11A			NK	2
		F 4B			D1	3
		F 4B			NK	1
		F 4A			EH	1
		F 4A			NW	1
		F 4A			Y	1
		A 4C			I9	1
		A 4B			FH	1
		C 119F			D3	1
		O 1C			EH	1
		O 1C			NW	2
						15*
O+R BUWEPS FR	JACKSONVILLE					
		F 3B			Y	1
		AF 1E			ER	1
		A 3B			DA	1
		LC 117D			G4	1
		C 47J			G5	1
		C 47J			G6	1
		SC 47H			BY	1
		UH 43C			NW	2
		UH 43C			NX	1
		CH 19E			NK	3
		CH 19E			NX	5
		UH 2A			D1	2
		CH 37C			BY	1
		CH 37C			D1	3
		CH 37C			E1	1
		OH 43D			NW	1
		OH 43D			NX	4
		TH 13N			C2	1
		TH 13N			NX	3
		TH 13M			D1	1
		TH 13M			NK	3
		TH 13M			NX	4
		UH 13P			D1	2
		UH 34J			BY	4
		UH 34J			D4	3
		UH 34G			BY	3
		UH 34G			DA	2
		UH 34G			D1	1
		UH 34G			E1	1
		UH 34G			NK	1
		UH 34G			NW	4
		UH 34G			NX	8
		UH 34E			NK	1
		UH 34E			NX	1
		UH 34D			BY	2
		UH 34D			DA	3
		UH 34D			D1	9
		UH 34D			E1	3
		UH 34D			NX	5
		LH 34D			BY	2
		UH 19F			NX	1
		SH 34J			BY	2
		SH 34J			CK	1
		SH 34J			D1	1
		SH 34J			NK	1
		SH 34J			NX	26
		SH 34G			NX	1
						130*
O+R BUWEPS FR	LAKE CITY					
		VC 54Q			D3	1
		VC 54P			D3	1
		C 54S			D3	1
		C 54R			D3	4
		C 54Q			D3	8
		C 54P			D1	1
		C 54P			D3	5
						21*
O+R BUWEPS FR	NORFOLK					
		AF 9J			D5	7
		AF 9J			E5	1
		AF 9J			MW	2
		AF 9J			NK	1
		F 8E			D1	1
		F 8D			H6	1
		F 8D			NC	1
		F 8C			MX	1
		F 8C			NK	3
		F 8B			D1	1
		F 8B			MX	1
		F 8B			NK	2
		F 8A			MX	2
		F 4B			EY	1
		RF 8A			MX	1
		RF 8A			NC	1
		RF 8A			NK	2
		A 4E			ER	1
		A 4C			EY	1
		A 4B			ER	1
		A 5A			HU	1
		S 2E			MY	8
		C 118B			BY	1
		C 118B			C2	1
		CH 19E			G5	1
		DF 8F			E5	1
		QF 9J			D4	4
		QF 9J			ED	4
		QF 9J			E4	3
		QF 9JX			ED	22
		QF 9JX			G5	1
		QF 9JX			MW	15
		QF 9G			BY	1
		QF 9G			C1	1
		QF 9G			D4	11
		QF 9G			G7	9
		QF 9G			H5	2
		QF 9G			H7	7
		QF 9G			MZ	12
		QF 9GX			MW	1
						138*
O+R BUWEPS FR	PENSACOLA					
		A 1E			BY	2
		S 2F			MK	2
		S 2E			E5	1
		S 2D			MK	2
		S 2A			MK	1
		E 1B			D5	1
		E 1B			MK	1
		HU 16D			D1	1
		HU 16C			DA	1
		HU 16C			D1	1
		HU 16C			E1	2
		US 2C			DE	1
		T 33B			D1	3
		T 33B			E1	1
		T 33B			G6	1
		T 2A			D5	1
		T 2A			MW	10
		T 1A			D5	1
		T 1A			HF	1
		TS 2A			D5	1
		TS 2A			EA	1
		TC 45J			BY	3
		TC 45J			C6	1
		TC 45J			D1	10
		TC 45J			E1	7
		TC 45J			MK	1
		TC 45J			MX	23
		RC 45J			BY	1
		RC 45J			D1	2
		RC 45J			E1	1
		T 28C			D1	7
		T 28C			E1	4
		T 28C			G6	1
		T 28C			MK	9
		T 28C			MX	11
		T 28B			BY	7
		T 28B			D1	12
		T 28B			E1	9
		T 28B			MK	3
		T 28B			MX	22
		T 34B			BY	2
		T 34B			DA	1
		T 34B			D1	7
		T 34B			E1	3
		T 34B			MK	1
		T 34B			MW	64
		T 34B			MX	2
		TH 13M			BY	1
		DT 28B			D1	1
						252*

[redacted]

[redacted]

DECLASSIFIED

OPERATING ALLOWANCES

INVENTORY AND PLANNED OPERATING ASSIGNMENTS

TABLE 1

TOTAL PROGRAM AND NON-PROGRAM AIRCRAFT

BUWEPS FR UNIT	LOCATION	CLASS AND MODEL	PRIMARY STATUS	ALLOWANCE	INVENTORY STATUS	INVENTORY NUMBER ON BOARD	
O+R BUWEPS FR	QUONSET PNT						
		F 4B			FA	1	
		A 4E			NK	2	
		A 4C			BY	1	
		A 4C			D1	1	
		A 4C			NK	7	
		A 4B			D1	1	
		A 4B			NK	3	
		A 6A			D1	1	
		A 1J			DA	1	
		A 1J			D1	1	
		A 1J			E1	8	
		A 1H			C1	1	
		A 1H			DA	4	
		A 1H			D1	18	
		A 1H			E1	15	
		A 1H			R	4	
		A 1H			RD	19	
		A 1E			C1	1	
		A 1E			E1	14	
		A 1E			U	2	
		A 1E			WB	1	
		EA 1F			D1	2	
		EA 1F			E1	3	
		EA 1E			DA	1	
		EA 1E			D1	2	
		EA 1E			EA	1	
		EA 1E			E1	5	
		U 1B			D1	1	
						121*	
O+R BUWEPS FR	NORTH ISLAND						
		F 8B			NK	1	
		F 8A			D5	1	
		F 8A			D7	2	
		F 8A			NK	2	
		F 8A			NW	1	
		F 6A			NW	1	
		F 6A			NN	1	
		F 6A			NZ	2	
		F 4B			BY	5	
		F 4B			D5	2	
		F 4B			G6	1	
		F 3B			NK	2	
		F 3B			NW	3	
		A 3B			NW	1	
		EF 10B			D1	2	
		EF 10B			NW	1	
		S 2C			D7	1	
		SP 5B			NW	2	
		SP 5B			NY	3	
		SP 5B			NZ	7	
		SP 5A			NW	1	
		SP 5A			NZ	2	
		P 5A			NZ	1	
		EA 1E			NK	1	
		US 2C			DA	1	
		T 33A			C1	1	
		T 33B			EJ	2	
		T 33B			G6	1	
		TC 45J			G6	2	
		UH 43C			NW	5	
		CH 19E			NW	7	
		UH 2B			G6	1	
		UH 2A			D5	1	
		OH 43D			NW	2	
		OH 43D			WB	1	
		UH 13P			Y	1	
		UH 34G			D1	1	
		UH 34G			G5	1	
		UH 34G			NW	1	
		UH 34D			BY	2	
		UH 34D			C1	2	
		UH 34D			DA	1	
		UH 34D			D1	9	
		UH 34D			E1	1	
		UH 34D			NK	1	
		UH 34D			NY	1	
		UH 34D			WB	1	
		SH 34J			BY	1	
		SH 34J			C4	1	
		SH 34J			D1	2	
		SH 34J			NW	8	
		SH 34G			NW	1	
		SH 3A			Y	1	
		DF 8F			D7	2	
						108*	*
BUREAU OF NAVAL WEAPONS REPRESENTATIVES							
BWR FR	BALTIMORE						
		SP 5B			BY	2	
		SP 5B			D1	17	
		SP 5B			E1	1	
						20*	*
BWR FR	BETHPAGE						
		A 6A			E5	1	
		A 6A			G5	3	
		A 6A			G8	6	
		A 6A			V	1	
		E 2A			E5	1	
		E 2A			V	3	
		E 2A			Y	1	
		TH 13N			TK	1	
		QH 50C			V	1	
						18*	*
BWRR FR	BLOOMFIELD						
		UH 2B			BX	2	
		UH 2A			BY	1	
		UH 2A			G5	3	
		UH 2A			HE	3	
						9*	*
BWR FR	BURBANK						
		P 3A			BB	2	
						2*	*
BWR FR	COLUMBUS						
		RA 5C			BX	1	
		RA 5C			G7	3	
		A 5A			G4	14	
		A 5A			G8	6	
		A 5A			NW	2	
						26*	*
BWR FR	DALLAS						
		F 8E			BX	3	
		F 8E			TJ	1	
		VC 117D			D1	1	
		C 117D			D1	9	
		C 47J			BY	1	
		C 47J			D1	3	
		LC 47H			D1	1	
		C 47H			D1	4	
		TC 117D			BY	1	
		TC 47J			D1	1	
						25*	*
BWR FR	DOTHAN						
		C 118B			D3	7	
		C 54Q			D3	1	
		C 131F			D3	2	
						10*	*
BWR FR	LONG BEACH						
		A 4E			BX	3	
		A 4E			C1	1	
		A 4E			U	1	
						5*	*
BWR FR	LOS ANGELES						
		T 39D			BB	3	
						3*	*
BWR FR	MARIETTA						
		C 130F			D5	1	
						1*	*
BWR FR	MORTON						
		CH 46A			BB	1	
		CH 46A			B3	3	
		CH 46A			V	7	
		CH 46A			VQ	1	
		CH 46A			X	1	
						13*	*
BWR FR	ST LOUIS						
		F 4B			C1	1	
		F 4A			TK	3	
		T 1A			TK	1	
						5*	*
BWR FR	STRATFORD						
		CH 53A			BE	2	
		SH 34J			R	1	
		SH 3A			BB	1	
		SH 3A			C1	2	
		SH 3A			G7	2	
		SH 3A			HG	1	
		SH 3A			Y	2	
						11*	*
MISCELLANEOUS BUWEPS ACTIVITIES							
BUWEPS FR	KINGSVILLE						
		TF 9J			HW	1	
						1*	*
BUWEPS FR	LAKEHURST						
		UH 2A			HW	1	
						1*	*
BUWEPS FR	NEW RIVER						
		CH 46A			EY	1	
						1*	*
BUWEPS FR	OCEANA						
		F 4B			HW	1	
		A 4E			ER	1	
						2*	*
ARTIC RES LAB							
		SC 47H			U	2	
						2*	*
CEN AIRLNE INC							
		TC 47H			U	1	
						1*	*

[redacted]

DECLASSIFIED

[redacted]

OPERATING ALLOWANCES

INVENTORY AND PLANNED OPERATING ASSIGNMENTS

TABLE 1

TOTAL PROGRAM AND NON-PROGRAM AIRCRAFT

BUWEPS FR UNIT	LOCATION	CLASS AND MODEL	PRIMARY STATUS	ALLOWANCE	INVENTORY STATUS	INVENTORY NUMBER ON BOARD	
DEPT OF AGRI		S 2A			U	1	
		TC 45J			U	1	
		T 28B			U	1	
						3*	*
DEPT OF INT		EC 47J			U	1	
						1*	*
DEPT OF JUSTCE		C 47H			U	2	
						2*	*
FEB AVN AGENCY		VC 47J			U	4	
		VC 47H			U	1	
		C 47H			U	1	
		TF 9J			U	1	
		T 34B			U	1	
		TC 47J			U	16	
		TC 47H			U	2	
		SC 47J			U	12	
		EC 47J			U	2	
		EC 47H			U	2	
						42*	*
FLYING CLUB	ALAMEDA	T 34B			U	1	
						1*	*
FLYING CLUB	CHINA LAKE	T 34B			U	1	
						1*	*
FLYING CLUB	ARGENTIA	T 34B			U	2	
						2*	*
FLYING CLUB	CRPS CHRISTI	T 34B			U	1	
						1*	*
FLYING CLUB	CUBI PNT	T 34B			U	2	
						2*	*
FLYING CLUB	DALLAS	T 34B			U	1	
						1*	*
BUWEPS FLYCLUB	HYDE FLD	T 34B			U	1	
						1*	*
BUWEPS FLYCLUB	GLYNCO	T 34B			U	1	
						1*	*
FLYING CLUB	GROSSE ILE	T 34B			U	1	
						1*	*
FLYING CLUB	IWAKUNI	T 34B			U	1	
						1*	*
FLYING CLUB	JACKSONVILLE	T 34B			U	2	
						2*	*
FLYING CLUB	JOHNSVILLE	T 34B			U	1	
						1*	*
FLYING CLUB	KIRTLAND AFB	T 34B			U	2	
						2*	*
FLYING CLUB	LAKEHURST	T 34B			U	1	
						1*	*
FLYING CLUB	LOS ALAMITOS	T 34B			U	2	
						2*	*
FLYING CLUB	MEMPHIS	T 34B			U	1	
						1*	*
NAV FLY CLUB	MONTEREY	T 34B			U	2	
						2*	*
FLYING CLUB	NAPLES	T 34B			U	2	
						2*	*
FLYING CLUB	NEW ORLEANS	T 34B			U	1	
						1*	*
FLYING CLUB	NORFOLK	T 34B			U	1	
						1*	*
NVHOSPFLYCLUB	OAKLAND	T 34B			U	1	
						1*	*
FLYING CLUB	PENSACOLA	T 34B			U	1	
						1*	*
FLYING CLUB	POINT MUGU	T 34B			U	1	
						1*	*
FLYING CLUB	PORT LYAUTEY	T 34B			U	2	
						2*	*
FLYING CLUB	ROTA	T 34B			U	2	
						2*	*
FLYING CLUB	SAN JUAN	T 34B			U	1	
						1*	*
NAF AERO CLUB	SIGONELLA	T 34B			U	1	
						1*	*
FLYING CLUB	SO WEYMOUTH	T 34B			U	1	
						1*	*
FLYING CLUB	WHITING FLD	T 34B			U	2	
						2*	*
NATL DEV CONAC	FORT RUCKER	T 28B			U	2	
						2*	*
NASA	LANGLEY FLD	T 1A			U	1	
		TH 13N			U	1	
						2*	*
TRANS CO TEXAS		C 47H			TK	1	
		TC 47J			TK	2	
		TC 47H			TK	1	
						4*	*
U S ARMY		EC 121K			U	1	
		TC 45J			U	1	
		SC 47J			U	1	
		SC 47H			U	1	
		EC 47J			U	4	
		EC 47H			U	1	
		UH 2A			U	2	
		VH 3A			U	4	
						15*	*
USAF		A 1E			U	4	
		P 2E			U	1	
		T 28C			U	3	
		T 28B			U	3	
		UH 13R			U	2	
						13*	*
U S CG		TH 13N			U	2	
						2*	*
WEATHER BUREAU		F 11A			U	1	
						1*	*

[redacted]

DECLASSIFIED

OPERATING ALLOWANCES

INVENTORY AND PLANNED OPERATING ASSIGNMENTS

TABLE 1

TOTAL PROGRAM AND NON-PROGRAM AIRCRAFT

BUWEPS FR UNIT	LOCATION	CLASS AND MODEL	PRIMARY	STATUS	ALLOWANCE	INVENTORY STATUS	INVENTORY NUMBER ON BOARD
STORAGE FACILITIES							
ACFT ON LOAN BUWEPS FR							
STORAGE FACLTY LITCHFLD PRK							
		F 11A				MX	15
		F 11A				MY	2
		F 11A				RE	24
		AF 9J				MX	52
		AF 9J				MY	49
		AF 9J				RE	21
		AF 9J				WB	6
		F 8B				MX	8
		F 8B				MY	5
		F 8A				MX	31
		F 8A				MY	5
		F 8A				P4	17
		F 8A				RE	19
		F 6A				MX	3
		F 6A				RE	125
		F 3B				MX	26
		F 3B				MY	12
		F 3B				P4	3
		F 3B				RE	109
		F 1E				MY	1
		F 1C				MY	1
		F 1C				RE	5
		A 4C				G6	1
		A 4B				C4	1
		A 4B				MX	29
		A 4B				MY	13
		A 4B				P4	30
		A 4A				MX	61
		A 4A				MY	2
		A 4A				P4	11
		A 4A				WB	16
		AF 1E				MX	16
		AF 1E				MY	1
		AF 1E				RE	19
		A 3A				MX	10
		A 3A				RE	2
		RA 3B				MY	1
		A TJ				P4	1
		A 1H				C1	1
		A 1H				F1	1
		A 1H				P4	5
		A 1H				WB	5
		A 1G				RH	37
		A 1E				MX	3
		A 1E				RH	8
		S 2F				MX	5
		S 2F				MY	7
		S 2C				MX	5
		S 2C				P4	1
		S 2A				MX	31
		S 2A				P4	1
		S 2A				RE	37
		LP 2J				MX	1
		LP 2J				MY	1
		SP 2E				MY	4
		EP 2E				MX	4
		EP 2E				MY	1
		P 2E				MY	2
		P 2E				RE	1
		EA 1E				MX	1
		EC 121K				MX	17
		C 118B				G5	9
		C 119F				MX	19
		C 117D				MX	4
		VC 47J				RE	2
		C 47J				MX	2
		C 47J				RE	2
		C 47H				MX	2
		C 47H				MY	1
		C 47H				RE	4
		TU 16C				MX	3
		TU 16C				RE	1
		HU 16D				RE	1
		HU 16C				MX	6
		HU 16C				P4	2
		HU 16C				RE	4
		TF 9J				MX	33
		TF 9J				MY	2
		T 33B				C6	3
		T 33B				MX	58
		T 33B				MY	11
		T 33B				P4	22
		T 1A				MX	13
		T 1A				MY	1
		TS 2A				MX	24
		TS 2A				P3	1
		RC 45J				MX	5
		T 34B				MX	2
		TC 47K				MY	1
		TC 47K				P4	2
		TC 47K				WB	1
		TC 47J				MX	1
		TC 47J				RE	5
		TC 47H				RE	10
		EC 47J				MX	1
		UH 43C				MX	4
		UH 25B				S3	2
		UH 25B				S4	3
		CH 19E				MX	5
		CH 19E				MY	1
		CH 19E				RE	8
		CH 37C				MX	1
		OH 43D				MX	1
		OH 43D				P4	1
		UH 34G				MX	5
		UH 19F				P4	1
		UH 19F				RE	16
		SH 34J				MX	1
		OF 9E				RE	1
		NAF 9J				MY	1
		N F 8A				MX	1
		N F 3B				MX	1
		N S 2A				MX	1
		QF 9JX				MY	10
		QF 9JX				P3	77
		QF 9JX				P4	11
		QF 9GX				P3	15
NON-OPERATIONAL SUPPORT							534
RESERVE STOCK							970
TOTAL PROGRAM							1504
NON-PROGRAM (INCLUDING DRONES)							996
TOTAL INVENTORY							2500

DECLASSIFIED

~~CONFIDENTIAL~~

PROGRAM OPERATING ALLOWANCES*

TABLE 2

	TOTAL	LANT USN	LANT USMC	PAC USN	PAC USMC	NABS USN	NABS USMC	NABTC	NAATC	NATTC	NART	RDT&E
VF FB	987	205	90	284	135			6	110	32	90	35
VF P	72	8	9	28	18						6	3
VA L	1023	228	115	326	120						206	28
VA M	59	55		2								2
VA H	96	30		60								6
VA RH	22	22										
VA P	19	9		10								
VA Q	19	9		9								1
VA QM	36	8	9	8	11							
VA LP	193	18		125					18		24	8
VS	340	119		94							120	7
VP L	435	188		118		1					120	8
VP S	53			53								
VW M	104	47		55								2
VW H	76	28		39		2				3		4
VR H	147	33	3	35	5	11	2	3	1	1	50	3
VR M	165	43	9	18	15	40	12	4	6	3	9	6
VR C	64	29		32		1		1				1
VG	54	2	12		24						15	1
VU L	32	5	8			13	3	1			2	
VU G	43	13		17		10		2				1
VU M P	182	13		28		2		10	129			
VU MJ	1					1						
VU MP	8					8						
VT AJ	245	44	20	44	31			1	102			3
VT BJ	319	2	17	15	14	79	7	138	3	6	33	5
VT SJ	48	4		5						36		3
VT AP	323	14	2	29	5	147	13	44	10	22	36	1
VT BP	449	2		10		39	21	360	5	9		3
VT PP	140							111		11	18	
VT SP	45	5	2	12		2	2	1	18	1	2	
H G	148	41		46	4	27	8	9	8	3		2
H H	29	2	12	1	12		2					
H L	104	10	14	5	46		4	25				
H M	448	7	120	12	216	3	18	62			10	
H S	253	103		75							64	11
VK D	52	12		20								20
VK S	89	47		42								
TOTAL	6922	1405	442	1657	656	386	92	778	410	127	805	164

* AS OF 30 SEPTEMBER 1964

~~CONFIDENTIAL~~

DECLASSIFIED

~~CONFIDENTIAL~~

PROGRAM OPERATING ALLOWANCES*
LANT

TABLE 2A

SUBCLASS	TOTAL	NAVY COMBAT	FLEET TRAINING	OVERSEAS BASES	IN FLIGHT REFUELER	VURONS	OPTEVFOR	CV UTILITY	ATT. AND MISS	MARINE COMBAT	H & HS	VMT-2
VF FB	295	178				27				90		
VF P	17	8								9		
VA L	343	228								115		
VA M	55	55										
VA H	30	30										
VA RH	22	22										
VA P	9	9										
VA Q	9	9								9		
VA QM	17	8										
VA LP	18	18										
VS	119	115					4					
VP L	188	184					4					
VP S												
VW M	47	47										
VW H	28	28										
VR H	36	16	3	8			6			2	1	
VR M	52	9		16			6		12	8	1	
VR C	29	18						11				
VG	14	2			12							
VU L	13						5			8		
VU G	13			10					3			
VU M P	13			2		10	1					
VU MJ												
VU MP												
VT AJ	64		44									20
VT BJ	19			2						15	2	
VT SJ	4		4									
VT AP	16			14							2	
VT BP	2		2									
VT PP												
VT SP	7		5							2		
H G	41	29		12								
H H	14					2				12		
H L	24	9					1			14		
H M	127	3					4			120		
H S	103	96					3	4				
VK D	12					12						
VK S	47					47						
TOTAL	1847	1121	58	64	12	98	34	15	15	404	6	20

* AS OF 30 SEPTEMBER 1964

~~CONFIDENTIAL~~

DECLASSIFIED

~~CONFIDENTIAL~~

PROGRAM OPERATING ALLOWANCES*

TABLE 2B PAC

SUBCLASS	TOTAL	NAVY COMBAT	FLEET TRAINING	OVERSEAS BASES	IN FLIGHT REFUELER	VURONS	OPTEVFOR	CV UTILITY	ATT. AND MISS	MARINE COMBAT	H & HS	VMT-1
VF F8	419	241				35	8			135		
VF P	46	28								18		
VA L	446	316				5	5			120		
VA M	2						2					
VA H	60	60										
VA RH												
VA P	10	10										
VA Q	9	9										
VA QM	19	8								11		
VA LP	125	125										
VS	94	94										
VP L	118	118										
VP S	53	53										
VW M	55	55										
VW H	39	32							7			
VR H	40	20	4	6		1			4	4	1	
VR M	33	5	1	7					6	12	2	
VR C	32	18		1				13				
VG	24				24							
VU L												
VU G	17			17								
VU M P	28					21			7			
VU MJ												
VT AJ	75		44							11		20
VT BJ	29			12		4	1			10	2	
VT SJ	5		5									
VT AP	34			24		5	2		1	1	1	
VT BP	10		10									
VT PP												
VT SP	12		8			3	1					
H G	50	36		12						2		
H H	13			1						12		
H L	51	5								46		
H M	228			5		2		3	2	216		
H S	75	75										
VK D	20					20						
VK S	42					42						
TOTAL	2313	1308	72	85	24	138	19	16	27	598	6	20

* AS OF 30 SEPTEMBER 1964

~~CONFIDENTIAL~~

CONFIDENTIAL

TABLE 3

PROGRAM AIRCRAFT

DECLASSIFIED

PROGRAM INVENTORY BY STATUS AND PLANNED OPERATING ASSIGNMENTS

BY COMMAND, CLASS AND MODEL

CLASS AND MODEL	COMMAND	TOTAL	BUWEPS FR		OPERATING COMMANDS				PLANNED OPT'G. ASSIGNMENTS			
					PAR & OPERATIONAL PIPELINE							
					a/	NOT READY FOR ISSUE						
			NON OPERATIONAL SUPPORT	RESERVE STOCK	READY FOR ISSUE	UNDG. PAR & AIRLINE MAINTENANCE	OTHER	ON BOARD OPERATING INV.	30 SEP 1964	31 DEC 1964	31 MAR 1965	30 JUN 1965
	LANT	2131			84	142	81	1823	1826	1816	1813	1824
	PAC	2707			64	148	121	2374	2350	2344	2310	2280
	NABS	472				9	4	459	480	466	467	456
	NATRA	1497			34	39	13	1411				
	NART	860			31	40	19	770				
	RDT+E	181				15	5	161				
	BUWPS	1504	534	970								
	TOTAL	9352	534	970	213	393	243	6998	4656	4626	4590	4560
FIGHTER JET												
	LANT	402			8	38	29	327	340	326	318	317
	PAC	631			30	31	43	527	526	496	494	480
	NATRA	161			7	4	2	148				
	NART	49			1	4		44				
	RDT+E	39				5	3	31				
	BUWPS	279	35	244								
		1561	35	244	46	82	77	1077	866	822	812	797
ATTACK JET												
	LANT	503			25	29	12	437	455	475	484	496
	PAC	625			9	50	26	540	502	530	520	515
	NART	281			11	18	8	244				
	RDT+E	48				3		45				
	BUWPS	218	61	157								
		1675	61	157	45	100	46	1266	957	1005	1004	1011
ATTACK PROP												
	LANT	68			3		1	64	48	36	24	20
	PAC	175			10		4	161	165	158	157	155
	NABS	3						3	3	3	3	3
	NATRA	22					2	20				
	NART	19					1	18				
	RDT+E	9						9				
	BUWPS	104	101	3								
		400	101	3	13		8	275	216	197	184	178
ANTI SUBMARINE												
	LANT	145			6	17	4	118	119	119	119	119
	PAC	121			5	10		106	101	101	101	101
	NABS	5						5	2	2	2	2
	NART	133			3	12	1	117				
	RDT+E	8				1		7				
	BUWPS	63	2	61								
		475	2	61	14	40	5	353	222	222	222	222
PATROL												
	LANT	230			10	25	5	190	190	191	191	191
	PAC	212			2	19	18	173	188	186	162	159
	NABS	1						1	1	1	1	1
	NART	127			7	3	3	114				
	RDT+E	8						8				
	BUWPS	53	24	29								
		631	24	29	19	47	26	486	379	378	354	351
WARNING												
	LANT	90				8	2	79	79	73	73	69
	PAC	116				10		106	97	96	96	94
	NABS	2						2	2	2	2	2
	NATRA	4			1			3				
	RDT+E	7				1		6				
	BUWPS	35	15	20								
		254	15	20	1	19	2	196	178	171	171	165

a/ Includes B status.

CONFIDENTIAL

TABLE 3

PROGRAM INVENTORY BY STATUS AND PLANNED OPERATING ASSIGNMENTS

BY COMMAND, CLASS AND MODEL

CLASS AND MODEL	COMMAND	TOTAL	BUWEPS FR: NON OPERATIONAL SUPPORT	BUWEPS FR: RESERVE STOCK	OPERATING COMMANDS: PAR & OPERATIONAL PIPELINE: READY FOR ISSUE	OPERATING COMMANDS: NOT READY FOR ISSUE: UNDG. PAR & AIRLINE MAINTENANCE	OPERATING COMMANDS: NOT READY FOR ISSUE: OTHER	OPERATING COMMANDS: ON BOARD OPERATING INV.	PLANNED OPT'G. ASSIGNMENTS: 30 SEP 1964	31 DEC 1964	31 MAR 1965	30 JUN 1965
TRANSPORT												
	LANT	149			9	5	4	131	119	118	118	118
	PAC	123			1	2	3	117	117	116	116	116
	NABS	32						32	67	68	68	68
	NATRA	18						18				
	NART	73			1			72				
	RDT+E	8						8				
	BUWPS	94	66	28								
		497	66	28	11	7	7	378	303	302	302	302
IN FLGT REFUEL												
	LANT	15			3			12	12	12	12	12
	PAC	30			2	4		24	24	24	24	24
	RDT+E	1						1				
		46			5	4		37	36	36	36	36
UTILITY												
	LANT	47			4	2	2	39	41	39	38	33
	PAC	65					4	61	48	48	48	48
	NABS	27						27	27	27	27	27
	NATRA	3						3				
	NART	2						2				
	RDT+E	1						1				
	BUWPS	21	10	11								
		166	10	11	4	2	6	133	116	114	113	108
TRAINING JET												
	LANT	100			3	10	7	80	87	87	87	87
	PAC	126				14	2	110	110	109	109	108
	NABS	92				8		84	86	85	85	84
	NATRA	340			3	23	5	309				
	NART	40			1	3	3	33				
	RDT+E	12				1	1	10				
	BUWPS	147	19	128								
		857	19	128	7	59	18	626	283	281	281	279
TRAINING PROP												
	LANT	24				1	1	22	21	20	20	20
	PAC	58			1	1	3	53	46	44	43	40
	NABS	232					1	231	226	216	214	207
	NATRA	833			22	12	3	796				
	NART	62			3		1	58				
	RDT+E	4						4				
	BUWPS	255	85	170								
		1468	85	170	26	14	9	1164	293	280	277	267
ROTARY WING												
	LANT	345			12	7	13	313	303	308	317	330
	PAC	408			4	7	17	380	405	415	420	420
	NABS	78				1	3	74	66	62	65	62
	NATRA	116			1		1	114				
	NART	74			4		2	68				
	RDT+E	15				1	1	13				
	BUWPS	230	111	119								
		1266	111	119	21	16	37	962	774	785	802	812
DRONES JET												
	LANT	13			1		1	11	12	12	12	12
	PAC	17					1	16	21	21	20	20
	RDT+E	21				3		18				
	BUWPS	5	5									
		56	5		1	3	2	45	33	33	32	32

DECLASSIFIED

PROGRAM AIRCRAFT

TABLE 3

PROGRAM INVENTORY BY STATUS AND PLANNED OPERATING ASSIGNMENTS

BY COMMAND, CLASS AND MODEL

CLASS AND MODEL	COMMAND	TOTAL	BUWEPS FR: NON OPERATIONAL SUPPORT	BUWEPS FR: RESERVE STOCK	OPERATING COMMANDS: PAR & OPERATIONAL PIPELINE: READY FOR ISSUE	OPERATING COMMANDS: PAR & OPERATIONAL PIPELINE: NOT READY FOR ISSUE: UNDG. PAR & AIRLINE MAINTENANCE	OPERATING COMMANDS: PAR & OPERATIONAL PIPELINE: NOT READY FOR ISSUE: OTHER	OPERATING COMMANDS: ON BOARD OPERATING INV	PLANNED OPT'G. ASSIGNMENTS: 30 SEP 1964	PLANNED OPT'G. ASSIGNMENTS: 31 DEC 1964	PLANNED OPT'G. ASSIGNMENTS: 31 MAR 1965	PLANNED OPT'G. ASSIGNMENTS: 30 JUN 1965
FIGHTER JET												
VF FB	LANT	367			7	33	25	302	311	301	297	300
	PAC	577			30	26	39	482	478	450	448	434
	NATRA	161			7	4	2	148				
	NART	42			1	4		37				
	RDT+E	36				5	2	29				
	BUWPS	275	35	240								
		1458	35	240	45	72	68	998	789	751	745	734
VF P	LANT	35			1	5	4	25	29	25	21	17
	PAC	54				5	4	45	48	46	46	46
	NART	7						7				
	RDT+E	3					1	2				
	BUWPS	4		4								
		103		4	1	10	9	79	77	71	67	63
		1561	35	244	46	82	77	1077	866	822	812	797
ATTACK JET												
VA L	LANT	373			15	27	2	329	328	326	338	341
	PAC	494			9	39	22	424	396	427	429	424
	NART	281			11	18	8	244				
	RDT+E	33				2		31				
	BUWPS	159	21	138								
		1340	21	138	35	86	32	1028	724	753	767	765
VA M	LANT	35			3		3	29	41	61	70	70
	RDT+E	4						4				
	BUWPS	12	12									
		51	12		3		3	33	41	61	70	70
VA H	LANT	15				1	2	12	24	24	12	12
	PAC	90				7	3	80	69	66	54	54
	RDT+E	6				1		5				
	BUWPS	16	1	15								
		127	1	15		9	5	97	93	90	66	66
VA RH	LANT	50			4		5	41	38	40	40	46
	RDT+E	3						3				
	BUWPS	27	25	2								
		80	25	2	4		5	44	38	40	40	46
VA P	LANT	11			2			9	9	9	9	9
	PAC	12				1		11	10	10	10	10
	RDT+E	1						1				
	BUWPS	1		1								
		25		1	2	1		21	19	19	19	19
VA Q	LANT	11			1	1		9	9	9	9	9
	PAC	11				1	1	9	9	9	9	9
	RDT+E	1						1				
		23			1	2	1	19	18	18	18	18
VA QM	LANT	8						8	6	6	6	9
	PAC	18				2		16	18	18	18	18
	BUWPS	3	2	1								
		29	2	1		2		24	24	24	24	27
		1675	61	157	45	100	46	1266	957	1005	1004	1011
ATTACK PROP												
VA LP	LANT	57			2		1	54	36	24	12	12
	PAC	156			10		3	143	147	148	147	147
	NABS	3						3	3	3	3	3
	NATRA	22					2	20				
	NART	19					1	18				
	RDT+E	9						9				
	BUWPS	99	96	3								
		365	96	3	12		7	247	186	175	162	162

DECLASSIFIED

CONFIDENTIAL

PROGRAM AIRCRAFT

TABLE 3

PROGRAM INVENTORY BY STATUS AND PLANNED OPERATING ASSIGNMENTS

BY COMMAND, CLASS AND MODEL

CLASS AND MODEL	COMMAND	TOTAL	BUWEPS FR: NON OPERATIONAL SUPPORT	BUWEPS FR: RESERVE STOCK	OPERATING COMMANDS: PAR & OPERATIONAL PIPELINE: READY FOR ISSUE	OPERATING COMMANDS: PAR & OPERATIONAL PIPELINE: NOT READY FOR ISSUE: UNDG. PAR & AIRLINE MAINTENANCE	OPERATING COMMANDS: PAR & OPERATIONAL PIPELINE: NOT READY FOR ISSUE: OTHER	OPERATING COMMANDS: ON BOARD OPERATING INV.	PLANNED OPT'G. ASSIGNMENTS: 30 SEP 1964	31 DEC 1964	31 MAR 1965	30 JUN 1965
VA QMP	LANT	11			1			10	12	12	12	8
	PAC	19					1	18	18	10	10	8
	BUWPS	5	5									
		35	5		1		1	28	30	22	22	16
		400	101	3	13		8	275	216	197	184	178
ANTI SUBMARINE												
VS	LANT	145			6	17	4	118	119	119	119	119
	PAC	121			5	10		106	101	101	101	101
	NABS	5						5	2	2	2	2
	NART	133			3	12	1	117				
	RDT+E	8				1		7				
	BUWPS	63	2	61								
		475	2	61	14	40	5	353	222	222	222	222
		475	2	61	14	40	5	353	222	222	222	222
PATROL												
VP L	LANT	230			10	25	5	190	190	191	191	191
	PAC	154				19	15	120	136	134	122	119
	NABS	1						1	1	1	1	1
	NART	127			7	3	3	114				
	RDT+E	8						8				
	BUWPS	17	4	13								
		537	4	13	17	47	23	433	327	326	314	311
VP S	PAC	58			2		3	53	52	52	40	40
	BUWPS	36	20	16								
		94	20	16	2		3	53	52	52	40	40
		631	24	29	19	47	26	486	379	378	354	351
WARNING												
VW M	LANT	54				5	2	47	51	45	45	41
	PAC	69				3		66	58	57	57	55
	RDT+E	3				1		2				
	BUWPS	18	15	3								
		144	15	3		9	2	115	109	102	102	96
VW H	LANT	36				3		32	28	28	28	28
	PAC	47				7		40	39	39	39	39
	NABS	2						2	2	2	2	2
	NATRA	4			1			3				
	RDT+E	4						4				
	BUWPS	17		17								
		110		17	1	10		81	69	69	69	69
		254	15	20	1	19	2	196	178	171	171	165
TRANSPORT												
VR H	LANT	41				2	3	36	37	37	37	37
	PAC	42					2	40	44	43	43	43
	NABS	8						8	14	15	15	15
	NATRA	4						4				
	NART	51						51				
	RDT+E	2						2				
	BUWPS	41	41									
		189	41			2	5	141	95	95	95	95
VR M	LANT	72			5		1	66	53	52	52	52
	PAC	45						45	41	41	41	41
	NABS	24						24	52	52	52	52
	NATRA	13						13				
	NART	22			1			21				
	RDT+E	5						5				
	BUWPS	53	25	28								
		234	25	28	6		1	174	146	145	145	145

CONFIDENTIAL

TABLE 3

PROGRAM AIRCRAFT

DECLASSIFIED

PROGRAM INVENTORY BY STATUS AND PLANNED OPERATING ASSIGNMENTS

BY COMMAND, CLASS AND MODEL

CLASS AND MODEL	COMMAND	TOTAL	BUWEPS FR: NON OPERATIONAL SUPPORT	BUWEPS FR: RESERVE STOCK	OPERATING COMMANDS: PAR & OPERATIONAL PIPELINE: READY FOR ISSUE	OPERATING COMMANDS: PAR & OPERATIONAL PIPELINE: NOT READY FOR ISSUE: UNDG. PAR & AIRLINE MAINTENANCE	OPERATING COMMANDS: PAR & OPERATIONAL PIPELINE: NOT READY FOR ISSUE: OTHER	OPERATING COMMANDS: ON BOARD OPERATING INV.	PLANNED OPT'G. ASSIGNMENTS: 30 SEP 1964	PLANNED OPT'G. ASSIGNMENTS: 31 DEC 1964	PLANNED OPT'G. ASSIGNMENTS: 31 MAR 1965	PLANNED OPT'G. ASSIGNMENTS: 30 JUN 1965
VR C	LANT	36			4	3		29	29	29	29	29
	PAC	36			1	2	1	32	32	32	32	32
	NABS								1	1	1	1
	NATRA	1						1				
	RDT+E	1						1				
		74			5	5	1	63	62	62	62	62
		497	66	28	11	7	7	378	303	302	302	302
IN FLGT REFUEL												
VG	LANT	15			3			12	12	12	12	12
	PAC	30			2	4		24	24	24	24	24
	RDT+E	1						1				
		46			5	4		37	36	36	36	36
		46			5	4		37	36	36	36	36
UTILITY												
VU L	LANT	12			4			8	15	13	12	7
	PAC	19						19	8	8	8	8
	NABS	16						16	16	16	16	16
	NATRA	1						1				
	NART	2						2				
	BUWPS	4	2	2								
		54	2	2	4			46	39	37	36	31
VU G	LANT	15					2	13	18	13	13	13
	PAC	23					4	19	19	19	19	19
	NABS	10						10	10	10	10	10
	NATRA	2						2				
	RDT+E	1						1				
	BUWPS	14	5	9								
		65	5	9			6	45	42	42	42	42
VU MP	LANT	20				2		18	13	13	13	13
	PAC	23						23	21	21	21	21
	BUWPS	3	3									
		46	3			2		41	34	34	34	34
VU MJ	NABS	1						1	1	1	1	1
		1						1	1	1	1	1
		166	10	11	4	2	6	133	116	114	113	108
TRAINING JET												
VT AJ	LANT	74			1	6	6	61	64	64	64	64
	PAC	87				10	1	76	75	75	75	75
	NATRA	129				12		117				
	RDT+E	5					1	4				
	BUWPS	36	1	35								
		331	1	35	1	28	8	258	139	139	139	139
VT BJ	LANT	20			2	4	1	13	19	19	19	19
	PAC	31				3	1	27	30	29	29	28
	NABS	92				8		84	86	85	85	84
	NATRA	183			3	11	5	164				
	NART	40			1	3	3	33				
	RDT+E	4				1		3				
	BUWPS	108	15	93								
		478	15	93	6	30	10	324	135	133	133	131
VT SJ	LANT	6						6	4	4	4	4
	PAC	8				1		7	5	5	5	5
	NATRA	28						28				
	RDT+E	3						3				
	BUWPS	3	3									
		48	3			1		44	9	9	9	9
		857	19	128	7	59	18	626	283	281	281	279

CONFIDENTIAL

PROGRAM AIRCRAFT

DECLASSIFIED

TABLE 3

PROGRAM INVENTORY BY STATUS AND PLANNED OPERATING ASSIGNMENTS

BY COMMAND, CLASS AND MODEL

CLASS AND MODEL	COMMAND	TOTAL	BUWEPS FR: NON OPERATIONAL SUPPORT	BUWEPS FR: RESERVE STOCK	OPERATING COMMANDS: PAR & OPERATIONAL PIPELINE: READY FOR ISSUE	OPERATING COMMANDS: PAR & OPERATIONAL PIPELINE: NOT READY FOR ISSUE: UNDG. PAR & AIRLINE MAINTENANCE	OPERATING COMMANDS: PAR & OPERATIONAL PIPELINE: NOT READY FOR ISSUE: OTHER	OPERATING COMMANDS: ON BOARD OPERATING INV.	PLANNED OPT'G. ASSIGNMENTS: 30 SEP 1964	PLANNED OPT'G. ASSIGNMENTS: 31 DEC 1964	PLANNED OPT'G. ASSIGNMENTS: 31 MAR 1965	PLANNED OPT'G. ASSIGNMENTS: 30 JUN 1965
TRAINING PROP												
VT AP	LANT	19					1	18	15	14	14	14
	PAC	44			1		3	40	34	32	31	28
	NABS	173					1	172	166	156	154	147
	NATRA	240				12	1	227				
	NART	40			2		1	37				
	RDT+E	1						1				
	BUWPS	82	29	53								
		599	29	53	3	12	7	495	215	202	199	189
VT BP	LANT	2						2	2	2	2	2
	PAC	12						12	10	10	10	10
	NABS	58						58	60	60	60	60
	NATRA	388					1	387				
	RDT+E	3						3				
	BUWPS	85	40	45								
		548	40	45			1	462	72	72	72	72
VT PP	NATRA	187			22		1	164				
	NART	20			1			19				
	BUWPS	82	13	69								
		289	13	69	23		1	183				
VT SP	LANT	3				1		2	4	4	4	4
	PAC	2				1		1	2	2	2	2
	NABS	1						1				
	NATRA	18						18				
	NART	2						2				
	BUWPS	6	3	3								
		32	3	3		2		24	6	6	6	6
		1468	85	170	26	14	9	1164	293	280	277	267
ROTARY WING												
H G	LANT	53				1	3	49	44	40	42	47
	PAC	59			1		1	57	54	53	52	52
	NABS	46					3	43	36	33	33	33
	NATRA	12						12				
	RDT+E	1						1				
	BUWPS	48	15	33								
		219	15	33	1	1	7	162	134	126	127	132
H H	LANT	14					6	8	12	12	12	12
	PAC	15					1	14	14	14	14	14
	BUWPS	8	7	1								
		37	7	1			7	22	26	26	26	26
H L	LANT	25						25	21	25	28	33
	PAC	38			3		1	34	42	46	46	46
	NABS	4						4	4	4	4	4
	NATRA	30						30				
	RDT+E	1						1				
	BUWPS	24	6	18								
		122	6	18	3		1	94	67	75	78	83
H M	LANT	157			12		3	142	135	134	134	138
	PAC	218					12	206	218	225	231	231
	NABS	25				1		24	25	24	27	24
	NATRA	74			1		1	72				
	RDT+E	8					1	7				
	BUWPS	95	66	29								
		577	66	29	13	1	17	451	378	383	392	393
H S	LANT	96				6	1	89	91	97	101	100
	PAC	78				7	2	69	73	77	77	77
	NABS	3						3	1	1	1	1
	NART	74			4		2	68				
	RDT+E	5				1		4				
	BUWPS	55	17	38								
		311	17	38	4	14	5	283	169	175	179	178
		1266	111	119	21	16	37	962	774	785	802	812

CONFIDENTIAL

DECLASSIFIED

PROGRAM AIRCRAFT

TABLE 3

PROGRAM INVENTORY BY STATUS AND PLANNED OPERATING ASSIGNMENTS

BY COMMAND, CLASS AND MODEL

CLASS AND MODEL	COMMAND	TOTAL	BUWEPS FR: NON OPERATIONAL SUPPORT	BUWEPS FR: RESERVE STOCK	OPERATING COMMANDS: PAR & OPERATIONAL PIPELINE: READY FOR ISSUE	OPERATING COMMANDS: PAR & OPERATIONAL PIPELINE: NOT READY FOR ISSUE: UNDG. PAR & AIRLINE MAINTENANCE	OPERATING COMMANDS: PAR & OPERATIONAL PIPELINE: NOT READY FOR ISSUE: OTHER	OPERATING COMMANDS: ON BOARD OPERATING INV.	PLANNED OPT'G. ASSIGNMENTS: 30 SEP 1964	PLANNED OPT'G. ASSIGNMENTS: 31 DEC 1964	PLANNED OPT'G. ASSIGNMENTS: 31 MAR 1965	PLANNED OPT'G. ASSIGNMENTS: 30 JUN 1965
DRONES JET												
VK D	LANT	13			1		1	11	12	12	12	12
	PAC	17					1	16	21	21	20	20
	RDT+E	21				3		18				
	BUWPS	5	5									
		56	5		1	3	2	45	33	33	32	32
		56	5		1	3	2	45	33	33	32	32
FIGHTER JET												
VF FB												
F 11A	NATRA	70				3	2	65				
	BUWPS	19		19								
		89		19		3	2	65				
AF 9J	NATRA	52				1		51				
	BUWPS	112	8	104								
		164	8	104		1		51				
* F 8E	LANT	90			3	3	5	79	84	73	73	73
	PAC	162			16	6	11	129	127	117	116	114
	RDT+E	6						6				
	BUWPS	4	4									
		262	4		19	9	16	214	211	190	189	187
* F 8D	LANT	51			1	6	6	38	42	47	52	60
	PAC	61			5	1		55	55	61	57	51
	RDT+E	4				1	1	2				
	BUWPS	2	1	1								
		118	1	1	6	8	7	95	97	108	109	111
F 8C	LANT	53				8	3	42	40	29	24	4
	PAC	65			3	4	5	53	58	45	44	44
	RDT+E	3						3				
	BUWPS	4		4								
		125		4	3	12	8	98	98	74	68	48
F 8B	LANT	33			1	5	1	26	24	8		
	PAC	31			2	4	4	21	18	16	16	15
	RDT+E	1				1						
	BUWPS	18	1	17								
		83	1	17	3	10	5	47	42	24	16	15
F 8A	LANT	2				1		1				
	PAC	43			1	3		39	28	21	17	13
	NART	22				3		19				
	RDT+E	2					1	1				
	BUWPS	44	3	41								
		113	3	41	1	7	1	60	28	21	17	13
F 6A	PAC	2						2	3			
	NART	20			1	1		18				
	RDT+E	4				1		3				
	BUWPS	7		7								
		33		7	1	2		23	3			
* F 4G	PAC	10						10	10	10	10	8
	RDT+E	2						2				
		12						12	10	10	10	8
* F 4B	LANT	129			2	8	9	110	114	137	141	156
	PAC	181				8	18	155	153	160	177	179
	RDT+E	7				2		5				
	BUWPS	16	15	1								
		333	15	1	2	18	27	270	267	297	318	335
F 4A	LANT	9				2	1	6	7	7	7	7
	PAC	13					1	12	12	11	11	10
	RDT+E	6						6				
	BUWPS	3	2	1								
		31	2	1		2	2	24	19	18	18	17
F 3B	PAC	9			3			6	14	9		
	BUWPS	44	1	43								
		53	1	43	3			6	14	9		

* COMBAT FIRST LINE MODELS

DECLASSIFIED ~~CONFIDENTIAL~~

TABLE 3

PROGRAM INVENTORY BY STATUS AND PLANNED OPERATING ASSIGNMENTS

BY COMMAND, CLASS AND MODEL

CLASS AND MODEL	COMMAND	TOTAL	BUWEPS FR: NON OPERATIONAL SUPPORT	BUWEPS FR: RESERVE STOCK	OPERATING COMMANDS: PAR & OPERATIONAL PIPELINE: READY FOR ISSUE	OPERATING COMMANDS: PAR & OPERATIONAL PIPELINE: NOT READY FOR ISSUE: UNDG. PAR & AIRLINE MAINTENANCE	OPERATING COMMANDS: PAR & OPERATIONAL PIPELINE: NOT READY FOR ISSUE: OTHER	OPERATING COMMANDS: ON BOARD OPERATING INV	PLANNED OPT'G. ASSIGNMENTS: 30 SEP 1964	PLANNED OPT'G. ASSIGNMENTS: 31 DEC 1964	PLANNED OPT'G. ASSIGNMENTS: 31 MAR 1965	PLANNED OPT'G. ASSIGNMENTS: 30 JUN 1965
F 1E	NATRA	39			7			32				
	RDT+E	1						1				
	BUWPS	1		1								
		41		1	7			33				
F 1C	BUWPS	1		1								
		1		1								
		1458	35	240	45	72	68	998	789	751	745	734
VF P												
RF 9J	LANT	2						2				
	NART	7						7				
	RDT+E	1						1				
		10						10				
RF 8A	LANT	33			1	5	4	23	29	25	21	17
	PAC	54				5	4	45	48	46	46	46
	RDT+E	2					1	1				
	BUWPS	4		4								
		93		4	1	10	9	69	77	71	67	63
		103		4	1	10	9	79	77	71	67	63
ATTACK JET												
VA L												
* A 4E	LANT	118				6		112	120	132	144	147
	PAC	160				8	3	149	168	182	185	185
	RDT+E	7						7				
	BUWPS	8	6	2								
		293	6	2		14	3	268	288	314	329	332
* A 4C	LANT	226			15	19	1	191	208	194	194	194
	PAC	285			7	14	15	249	198	220	229	229
	RDT+E	7				1		6				
	BUWPS	16	9	7								
		534	9	7	22	34	16	446	406	414	423	423
A 4B	LANT	29				2	1	26				
	PAC	49			2	17	4	26	30	25	15	10
	NART	198			7	17	5	169				
	RDT+E	19				1		18				
	BUWPS	54	5	49								
		349	5	49	9	37	10	239	30	25	15	10
A 4A	BUWPS	63		63								
		63		63								
AF 1E	NART	83			4	1	3	75				
	BUWPS	18	1	17								
		101	1	17	4	1	3	75				
		1340	21	138	35	86	32	1028	724	753	767	765
VA M												
* A 6A	LANT	35			3		3	29	41	61	70	70
	RDT+E	4						4				
	BUWPS	12	12									
		51	12		3		3	33	41	61	70	70
		51	12		3		3	33	41	61	70	70
VA H												
A 3B	LANT	15				1	2	12	24	24	12	12
	PAC	90				7	3	80	69	66	54	54
	RDT+E	2						2				
	BUWPS	5	1	4								
		112	1	4		8	5	94	93	90	66	66
A 3A	RDT+E	4				1		3				
	BUWPS	11		11								
		15		11		1		3				
		127	1	15		9	5	97	93	90	66	66

* COMBAT FIRST LINE MODELS

~~CONFIDENTIAL~~

TABLE 3

PROGRAM AIRCRAFT

DECLASSIFIED

PROGRAM INVENTORY BY STATUS AND PLANNED OPERATING ASSIGNMENTS

BY COMMAND, CLASS AND MODEL

CLASS AND MODEL	COMMAND	TOTAL	BUWEPS FR: NON OPERATIONAL SUPPORT	BUWEPS FR: RESERVE STOCK	OPERATING COMMANDS: PAR & OPERATIONAL PIPELINE: READY FOR ISSUE	OPERATING COMMANDS: PAR & OPERATIONAL PIPELINE: NOT READY FOR ISSUE: UNDG. PAR & AIRLINE MAINTENANCE	OPERATING COMMANDS: PAR & OPERATIONAL PIPELINE: NOT READY FOR ISSUE: OTHER	OPERATING COMMANDS: ON BOARD OPERATING INV.	PLANNED OPT'G. ASSIGNMENTS: 30 SEP 1964	31 DEC 1964	31 MAR 1965	30 JUN 1965
VA RH												
* RA 5C	LANT	21			1		3	17	31	33	36	42
	RDT+E	2						2				
	BUWPS	4	4									
		27	4		1		3	19	31	33	36	42
* A 5A	LANT	29			3		2	24	7	7	4	4
	RDT+E	1						1				
	BUWPS	23	21	2								
		53	21	2	3		2	25	7	7	4	4
		80	25	2	4		5	44	38	40	40	46
VA P												
* RA 3B	LANT	11			2			9	9	9	9	9
	PAC	12				1		11	10	10	10	10
	RDT+E	1						1				
	BUWPS	1		1								
		25		1	2	1		21	19	19	19	19
		25		1	2	1		21	19	19	19	19
VA Q												
* EA 3B	LANT	11			1	1		9	9	9	9	9
	PAC	11				1	1	9	9	9	9	9
		22			1	2	1	18	18	18	18	18
EA 3A	RDT+E	1						1				
		1						1				
		23			1	2	1	19	18	18	18	18
VA QM												
EF 10B	LANT	8						8	6	6	6	
	PAC	18				2		16	18	18	18	18
	BUWPS	3	2	1								
		29	2	1		2		24	24	24	24	18
** EA 6A	LANT											9
												9
		29	2	1		2		24	24	24	24	27
ATTACK PROP												
VA LP												
A 1J	PAC	24						24	36	36	36	36
	BUWPS	10	10									
		34	10					24	36	36	36	36
A 1H	LANT	51			2		1	48	36	24	12	12
	PAC	123			10		2	111	104	105	104	104
	NATRA	21					2	19				
	RDT+E	1						1				
	BUWPS	44	44									
		240	44		12		5	179	140	129	116	116
A 1G	PAC	1						1				
	RDT+E	4						4				
	BUWPS	20	20									
		25	20					5				
A 1E	LANT	3						3				
	PAC	8					1	7	7	7	7	7
	NABS	3						3	3	3	3	3
	NATRA	1						1				
	NART	19					1	18				
	RDT+E	4						4				
	BUWPS	25	22	3								
		63	22	3			2	36	10	10	10	10
UA 1E	LANT	3						3				
		3						3				
		365	96	3	12		7	247	186	175	162	162

* COMBAT FIRST LINE MODELS ** MODELS NOT SHOWING INVENTORY ARE FOR PLANNING PURPOSES.

DECLASSIFIED

PROGRAM AIRCRAFT

TABLE 3

PROGRAM INVENTORY BY STATUS AND PLANNED OPERATING ASSIGNMENTS

BY COMMAND, CLASS AND MODEL

CLASS AND MODEL	COMMAND	TOTAL	BUWEPS FR: NON OPERATIONAL SUPPORT	BUWEPS FR: RESERVE STOCK	OPERATING COMMANDS: PAR & OPERATIONAL PIPELINE: READY FOR ISSUE	OPERATING COMMANDS: PAR & OPERATIONAL PIPELINE: NOT READY FOR ISSUE: UNDG. PAR & AIRLINE MAINTENANCE	OPERATING COMMANDS: PAR & OPERATIONAL PIPELINE: NOT READY FOR ISSUE: OTHER	OPERATING COMMANDS: ON BOARD OPERATING INV.	PLANNED OPT'G. ASSIGNMENTS: 30 SEP 1964	PLANNED OPT'G. ASSIGNMENTS: 31 DEC 1964	PLANNED OPT'G. ASSIGNMENTS: 31 MAR 1965	PLANNED OPT'G. ASSIGNMENTS: 30 JUN 1965
VA QMP												
EA 1F	LANT	11			1			10	12	12	12	8
	PAC	19					1	18	18	10	10	8
	BUWPS	5	5									
		35	5		1		1	28	30	22	22	16
		35	5		1		1	28	30	22	22	16
ANTI SUBMARINE												
VS												
S 2F	LANT	51			2	4	2	43	37	24	24	24
	PAC	32			5	2		25	25	28	16	7
	NABS	2						2			2	2
	NART	133			3	12	1	117				
	RDT+E	1						1				
	BUWPS	14		14								
		233		14	10	18	3	188	62	52	42	33
* S 2E	LANT	35			3	3		29	34	48	48	48
	PAC	51				2		49	45	46	59	68
	RDT+E	1						1				
	BUWPS	9	1	8								
		96	1	8	3	5		79	79	94	107	116
* S 2D	LANT	59			1	10	2	46	48	47	47	47
	PAC	30				5		25	27	27	26	26
	RDT+E	3						3				
	BUWPS	2		2								
		94		2	1	15	2	74	75	74	73	73
S 2C	BUWPS	6	1	5								
		6	1	5								
S 2A	PAC	8				1		7	4			
	NABS	3						3	2	2		
	RDT+E	3				1		2				
	BUWPS	32		32								
		46		32		2		12	6	2		
		475	2	61	14	40	5	353	222	222	222	222
PATROL												
VP L												
* P 3A	LANT	53			1	5	2	45	51	53	54	54
	PAC	30				1		29	34	42	45	51
	RDT+E	1						1				
	BUWPS	2	2									
		86	2		1	6	2	75	85	95	99	105
LP 2J	BUWPS	2		2								
		2		2								
* SP 2H	LANT	102			6	12	2	82	84	84	83	83
	PAC	81				13	14	54	68	68	65	56
	NABS	1						1	1	1	1	1
	BUWPS	1	1									
		185	1		6	25	16	137	153	153	149	140
* P 2H	RDT+E	1						1				
		1						1				
SP 2E	LANT	72			2	8	1	61	52	51	51	51
	PAC	43				5	1	37	34	24	12	12
	NART	64			1	3	2	58				
	RDT+E	5						5				
	BUWPS	5	1	4								
		189	1	4	3	16	4	161	86	75	63	63
EP 2E	NART	63			6		1	56				
	BUWPS	5		5								
		68		5	6		1	56				

* COMBAT FIRST LINE MODELS

TABLE 3

PROGRAM AIRCRAFT

DECLASSIFIED

PROGRAM INVENTORY BY STATUS AND PLANNED OPERATING ASSIGNMENTS

BY COMMAND, CLASS AND MODEL

CLASS AND MODEL	COMMAND	TOTAL	BUWEPS FR: NON OPERATIONAL SUPPORT	BUWEPS FR: RESERVE STOCK	OPERATING COMMANDS: PAR & OPERATIONAL PIPELINE: READY FOR ISSUE	OPERATING COMMANDS: PAR & OPERATIONAL PIPELINE: NOT READY FOR ISSUE: UNDG. PAR & AIRLINE MAINTENANCE	OPERATING COMMANDS: PAR & OPERATIONAL PIPELINE: NOT READY FOR ISSUE: OTHER	OPERATING COMMANDS: ON BOARD OPERATING INV.	PLANNED OPT'G. ASSIGNMENTS: 30 SEP 1964	PLANNED OPT'G. ASSIGNMENTS: 31 DEC 1964	PLANNED OPT'G. ASSIGNMENTS: 31 MAR 1965	PLANNED OPT'G. ASSIGNMENTS: 30 JUN 1965
P 2E	LANT	3			1			2	3	3	3	3
	RDT+E	1						1				
	BUWPS	2		2								
		6		2	1			3	3	3	3	3
		537	4	13	17	47	23	433	327	326	314	311
VP S												
SP 5B	PAC	57			2		3	52	52	52	40	40
	BUWPS	32	20	12								
		89	20	12	2		3	52	52	52	40	40
P 5B	PAC	1						1				
		1						1				
SP 5A	BUWPS	3		3								
		3		3								
P 5A	BUWPS	1		1								
		1		1								
		94	20	16	2		3	53	52	52	40	40
WARNING												
VW M												
* E 2A	PAC	12						12	13	23	23	27
	RDT+E	2				1		1				
	BUWPS	5	5									
		19	5			1		13	13	23	23	27
* E 1B	LANT	39				5		34	33	37	37	35
	PAC	41				3		38	31	28	28	28
	RDT+E	1						1				
	BUWPS	2	1	1								
		83	1	1		8		73	64	65	65	63
EA 1E	LANT	15					2	13	18	8	8	6
	PAC	16						16	14	6	6	
	BUWPS	11	9	2								
		42	9	2			2	29	32	14	14	6
		144	15	3		9	2	115	109	102	102	96
VW H												
* WC 121N	LANT	8					1	7	5	5	5	5
		8					1	7	5	5	5	5
* NC 121K	NABS	2						2	2	2	2	2
	RDT+E	1						1				
		3						3	2	2	2	2
* EC 121P	LANT	23				3		20				
	PAC	7				1		6				
		30				4		26				
* EC 121M	LANT	3						3	3	3	3	3
	PAC	4						4	3	3	3	3
		7						7	6	6	6	6
* EC 121K	LANT	2						2	20	20	20	20
	PAC	36				6		30	36	36	36	36
	NATRA	4			1			3				
	RDT+E	3						3				
	BUWPS	17		17								
		62		17	1	6		38	56	56	56	56
		110		17	1	10	1	81	69	69	69	69

* COMBAT FIRST LINE MODELS

DECLASSIFIED ~~CONFIDENTIAL~~

TABLE 3

PROGRAM INVENTORY BY STATUS AND PLANNED OPERATING ASSIGNMENTS

BY COMMAND, CLASS AND MODEL

CLASS AND MODEL	COMMAND	TOTAL	BUWEPS FR: NON OPERATIONAL SUPPORT	BUWEPS FR: RESERVE STOCK	OPERATING COMMANDS: PAR & OPERATIONAL PIPELINE: READY FOR ISSUE	OPERATING COMMANDS: NOT READY FOR ISSUE: UNDG. PAR & AIRLINE MAINTENANCE	OPERATING COMMANDS: NOT READY FOR ISSUE: OTHER	OPERATING COMMANDS: ON BOARD OPERATING INV.	PLANNED OPT'G. ASSIGNMENTS: 30 SEP 1964	PLANNED OPT'G. ASSIGNMENTS: 31 DEC 1964	PLANNED OPT'G. ASSIGNMENTS: 31 MAR 1965	PLANNED OPT'G. ASSIGNMENTS: 30 JUN 1965
TRANSPORT												
VR H												
* C 130G	LANT	2					1	1	2	2	2	2
	PAC	2						2	2	2	2	2
		4					1	3	4	4	4	4
* LC 130F	LANT	4				2		2	4	4	4	4
		4				2		2	4	4	4	4
* C 130F	LANT	6						6	6	6	6	6
	BUWPS	1	1									
		7	1					6	6	6	6	6
* C 121J	LANT	6					1	5	5	6	6	6
	PAC	7						7	6	5	5	5
		13					1	12	11	11	11	11
VC 118B	LANT	4						4	4	4	4	4
	PAC	2						2	2	2	2	2
		6						6	6	6	6	6
C 118B	LANT	4						4	6	6	6	6
	PAC	9					1	8	14	14	14	14
	NART	5						5				
	BUWPS	18	18									
		36	18				1	17	20	20	20	20
VC 54Q	LANT	1						1	1	1	1	1
	BUWPS	1	1									
		2	1					1	1	1	1	1
VC 54P	PAC	1						1				
	NABS	3						3	2	2	2	2
	BUWPS	1	1									
		5	1					4	2	2	2	2
VC 54N	LANT	1						1	1	1	1	1
		1						1	1	1	1	1
NC 54R	NABS	1						1	1	1	1	1
		1						1	1	1	1	1
C 54T	LANT	1						1	1	1	1	1
		1						1	1	1	1	1
VC 54S	PAC	1						1	1	1	1	1
		1						1	1	1	1	1
C 54S	LANT	7					1	6	6	6	6	6
	PAC	4					1	3	3	3	3	3
	NABS									1	1	1
	BUWPS	1	1									
		12	1				2	9	9	10	10	10
C 54R	PAC	2						2	3	3	3	3
	NABS	2						2	3	3	3	3
	NATRA	1						1				
	NART	3						3				
	BUWPS	4	4									
		12	4					8	6	6	6	6
C 54Q	LANT	3						3				
	PAC	9						9	10	10	10	10
	NABS	1						1	7	7	7	7
	NATRA	2						2				
	NART	30						30				
	RDT+E	1						1				
	BUWPS	9	9									
		55	9					46	17	17	17	17

* COMBAT FIRST LINE MODELS

~~CONFIDENTIAL~~

TABLE 3

PROGRAM AIRCRAFT

DECLASSIFIED

PROGRAM INVENTORY BY STATUS AND PLANNED OPERATING ASSIGNMENTS

BY COMMAND, CLASS AND MODEL

CLASS AND MODEL	COMMAND	TOTAL	BUWEPS FR: NON OPERATIONAL SUPPORT	BUWEPS FR: RESERVE STOCK	OPERATING COMMANDS: PAR & OPERATIONAL PIPELINE: READY FOR ISSUE	OPERATING COMMANDS: NOT READY FOR ISSUE: UNDG. PAR & AIRLINE MAINTENANCE	OPERATING COMMANDS: NOT READY FOR ISSUE: OTHER	OPERATING COMMANDS: ON BOARD OPERATING INV.	PLANNED OPT'G. ASSIGNMENTS: 30 SEP 1964	31 DEC 1964	31 MAR 1965	30 JUN 1965
C 54P	LANT	2						2	1			
	PAC	5						5	3	3	3	3
	NABS	1						1	1	1	1	1
	NATRA	1						1				
	NART	13						13				
	RDT+E	1						1				
	BUWPS	6	6									
		29	6					23	5	4	4	4
		189	41			2	5	141	95	95	95	95
VR M												
C 131G	NABS	2						2	2	2	2	2
		2						2	2	2	2	2
C 131F	LANT	16						16	13	13	13	13
	PAC	8						8	8	8	8	8
	NABS	4						4	10	10	10	10
	NATRA	1						1				
	NART	2						2				
	RDT+E	3						3				
	BUWPS	2	2									
		36	2					34	31	31	31	31
C 119F	NABS	1						1	1	1	1	1
	NART	15			1			14				
	BUWPS	20	1	19								
		36	1	19	1			15	1	1	1	1
VC 117D	PAC	1						1	1	1	1	1
	NABS	1						1	2	2	2	2
	BUWPS	1	1									
		3	1					2	3	3	3	3
LC 117D	LANT	1			1							
	BUWPS	1	1									
		2	1		1							
C 117D	LANT	22					1	21	13	13	13	13
	PAC	18						18	17	17	17	17
	NABS	10						10	24	26	26	26
	NATRA	6						6				
	NART	5						5				
	RDT+E	1						1				
	BUWPS	13	9	4								
		75	9	4			1	61	54	56	56	56
C 47J	LANT	26			1			25	26	25	25	25
	PAC	10						10	10	10	10	10
	NABS	2						2	6	5	5	5
	NATRA	2						2				
	BUWPS	8	6	2								
		48	6	2	1			39	42	40	40	40
LC 47H	LANT	3			3							
	BUWPS	1	1									
		4	1		3							
C 47H	LANT	4						4	1	1	1	1
	PAC	8						8	5	5	5	5
	NABS	4						4	7	6	6	6
	NATRA	4						4				
	RDT+E	1						1				
	BUWPS	7	4	3								
		28	4	3				21	13	12	12	12
		234	25	28	6		1	174	146	145	145	145
VR C												
C 1A	LANT	36			4	3		29	29	29	29	29
	PAC	36			1	2	1	32	32	32	32	32
	NABS								1	1	1	1
	NATRA	1						1				
	RDT+E	1						1				
		74			5	5	1	63	62	62	62	62

* COMBAT FIRST LINE MODELS

[redacted]

PROGRAM AIRCRAFT

DECLASSIFIED

TABLE 3

PROGRAM INVENTORY BY STATUS AND PLANNED OPERATING ASSIGNMENTS

BY COMMAND, CLASS AND MODEL

CLASS AND MODEL	COMMAND	TOTAL	BUWEPS FR: NON OPERATIONAL SUPPORT	BUWEPS FR: RESERVE STOCK	OPERATING COMMANDS: PAR & OPERATIONAL PIPELINE: READY FOR ISSUE	OPERATING COMMANDS: PAR & OPERATIONAL PIPELINE: NOT READY FOR ISSUE: UNDG. PAR & AIRLINE MAINTENANCE	OPERATING COMMANDS: PAR & OPERATIONAL PIPELINE: NOT READY FOR ISSUE: OTHER	OPERATING COMMANDS: ON BOARD OPERATING INV.	PLANNED OPT'G. ASSIGNMENTS: 30 SEP 1964	PLANNED OPT'G. ASSIGNMENTS: 31 DEC 1964	PLANNED OPT'G. ASSIGNMENTS: 31 MAR 1965	PLANNED OPT'G. ASSIGNMENTS: 30 JUN 1965
IN FLGT REFUEL												
VG												
* KC 130F	LANT	15			3			12	12	12	12	12
	PAC	30			2	4		24	24	24	24	24
	RDT+E	1						1				
		46			5	4		37	36	36	36	36
		46			5	4		37	36	36	36	36
UTILITY												
VU L												
U 11A	NABS	16						16	16	16	16	16
	NATRA	1						1				
	NART	2						2				
		19						19	16	16	16	16
U 6A	LANT	2						2	2	2	2	2
	PAC	1						1				
		3						3	2	2	2	2
U 1B	LANT	5			4			1	5	5	5	5
	BUWPS	1	1									
		6	1		4			1	5	5	5	5
O 1C	LANT	4						4	8	6	5	
	PAC	7						7				
	BUWPS	3	1	2								
		14	1	2				11	8	6	5	
O 1B	LANT	1						1				
	PAC	11						11	8	8	8	8
		12						12	8	8	8	8
		54	2	2	4			46	39	37	36	31
VU G												
TU 16C	LANT								3	3	3	3
	BUWPS	3		3								
		3		3					3	3	3	3
HU 16D	LANT	12					1	11	10	10	10	10
	PAC	13					4	9	11	11	11	11
	NABS	1						1	1	1	1	1
	BUWPS	1	1									
		27	1				5	21	22	22	22	22
HU 16C	LANT	3					1	2				
	PAC	10						10	8	8	8	8
	NABS	9						9	9	9	9	9
	NATRA	2						2				
	RDT+E	1						1				
	BUWPS	10	4	6								
		35	4	6			1	24	17	17	17	17
		65	5	9			6	45	42	42	42	42
VU MP												
US 2C	LANT	18				1		17	12	12	12	12
	PAC	23						23	21	21	21	21
	BUWPS	3	3									
		44	3			1		40	33	33	33	33
US 2A	LANT	1				1						
		1				1						
RS 2C	LANT	1						1	1	1	1	1
		1						1	1	1	1	1
		46	3			2		41	34	34	34	34

* COMBAT FIRST LINE MODELS

[redacted]

TABLE 3

PROGRAM AIRCRAFT

DECLASSIFIED

PROGRAM INVENTORY BY STATUS AND PLANNED OPERATING ASSIGNMENTS

BY COMMAND, CLASS AND MODEL

CLASS AND MODEL		COMMAND	TOTAL	BUWEPS FR: NON OPERATIONAL SUPPORT	BUWEPS FR: RESERVE STOCK	OPERATING COMMANDS: PAR & OPERATIONAL PIPELINE: READY FOR ISSUE	OPERATING COMMANDS: PAR & OPERATIONAL PIPELINE: NOT READY FOR ISSUE: UNDG. PAR & AIRLINE MAINTENANCE	OPERATING COMMANDS: PAR & OPERATIONAL PIPELINE: NOT READY FOR ISSUE: OTHER	OPERATING COMMANDS: ON BOARD OPERATING INV.	PLANNED OPT'G. ASSIGNMENTS: 30 SEP 1964	PLANNED OPT'G. ASSIGNMENTS: 31 DEC 1964	PLANNED OPT'G. ASSIGNMENTS: 31 MAR 1965	PLANNED OPT'G. ASSIGNMENTS: 30 JUN 1965
VU MJ													
	VA 3B	NABS	1						1	1	1	1	1
			1						1	1	1	1	1
			1						1	1	1	1	1
TRAINING JET													
VT AJ													
	TF 9J	LANT	74			1	6	6	61	64	64	64	64
		PAC	87				10	1	76	75	75	75	75
		NATRA	129				12		117				
		RDT+E	5					1	4				
		BUWPS	36	1	35								
			331	1	35	1	28	8	258	139	139	139	139
			331	1	35	1	28	8	258	139	139	139	139
VT BJ													
	T 33B	LANT	2						2	2	2	2	2
		PAC	16					1	15	18	17	17	16
		NABS	43						43	36	35	35	34
		NART	22					1	21				
		BUWPS	81	12	69								
			164	12	69			2	81	56	54	54	52
	T 2B	NATRA	2						2				
			2						2				
	T 2A	NABS	16				4		12	16	16	16	16
		NATRA	161				11	5	145				
		BUWPS	11	1	10								
			188	1	10		15	5	157	16	16	16	16
	T 1A	LANT	18			2	4	1	11	17	17	17	17
		PAC	15				3		12	12	12	12	12
		NABS	33				4		29	34	34	34	34
		NATRA	20			3			17				
		NART	18			1	3	2	12				
		RDT+E	4				1		3				
		BUWPS	16	2	14								
			124	2	14	6	15	3	84	63	63	63	63
			478	15	93	6	30	10	324	135	133	133	131
VT SJ													
	T 39D	NATRA	28						28				
		BUWPS	3	3									
			31	3					28				
	TF 10B	PAC	2						2				
		RDT+E	3						3				
			5						5				
	TA 3B	LANT	6						6	4	4	4	4
		PAC	6				1		5	5	5	5	5
			12				1		11	9	9	9	9
			48	3			1		44	9	9	9	9
TRAINING PROP													
VT AP													
	TS 2A	NABS	3					1	2	8	8	8	8
		NATRA	147				12	1	134				
		BUWPS	26	2	24								
			176	2	24		12	2	136	8	8	8	8

DECLASSIFIED CONFIDENTIAL

TABLE 3

PROGRAM INVENTORY BY STATUS AND PLANNED OPERATING ASSIGNMENTS

BY COMMAND, CLASS AND MODEL

CLASS AND MODEL	COMMAND	TOTAL	BUWEPS FR: NON OPERATIONAL SUPPORT	BUWEPS FR: RESERVE STOCK	OPERATING COMMANDS: PAR & OPERATIONAL PIPELINE: READY FOR ISSUE	OPERATING COMMANDS: PAR & OPERATIONAL PIPELINE: NOT READY FOR ISSUE: UNDG. PAR & AIRLINE MAINTENANCE	OPERATING COMMANDS: PAR & OPERATIONAL PIPELINE: NOT READY FOR ISSUE: OTHER	OPERATING COMMANDS: ON BOARD OPERATING INV.	PLANNED OPT'G. ASSIGNMENTS: 30 SEP 1964	PLANNED OPT'G. ASSIGNMENTS: 31 DEC 1964	PLANNED OPT'G. ASSIGNMENTS: 31 MAR 1965	PLANNED OPT'G. ASSIGNMENTS: 30 JUN 1965
TC 45J	LANT	19					1	18	15	14	14	14
	PAC	37					3	34	28	26	25	22
	NABS	162						162	150	140	138	131
	NATRA	84						84				
	NART	36			2		1	33				
	BUWPS	47	23	24								
		385	23	24	2		5	331	193	180	177	167
RC 45J	PAC	7			1			6	6	6	6	6
	NABS	8						8	8	8	8	8
	NATRA	9						9				
	NART	4						4				
	RDT+E	1						1				
	BUWPS	9	4	5								
		38	4	5	1			28	14	14	14	14
		599	29	53	3	12	7	495	215	202	199	189
VT BP												
T 28C	NATRA	181					1	180				
	BUWPS	32	12	20								
		213	12	20			1	180				
T 28B	LANT	2						2	2	2	2	2
	PAC	12						12	10	10	10	10
	NABS	58						58	60	60	60	60
	NATRA	207						207				
	RDT+E	3						3				
	BUWPS	53	28	25								
		335	28	25				282	72	72	72	72
		548	40	45			1	462	72	72	72	72
VT PP												
T 34B	NATRA	187			22		1	164				
	NART	20			1			19				
	BUWPS	82	13	69								
		289	13	69	23		1	183				
		289	13	69	23		1	183				
VT SP												
TC 117D	NATRA	7						7				
	BUWPS	1	1									
		8	1					7				
TC 47K	LANT								1	1	1	1
	NABS	1						1				
	NATRA	1						1				
	BUWPS	1		1								
		3		1				2	1	1	1	1
TC 47J	LANT	1						1				
	BUWPS	2	1	1								
		3	1	1				1				
TC 47H	LANT								1	1	1	1
									1	1	1	1
SC 47J	NART	1						1				
		1						1				
SC 47H	NART	1						1				
	BUWPS	1	1									
		2	1					1				
EC 47J	BUWPS	1		1								
		1		1								
T 29B	NATRA	10						10				
		10						10				
EC 1A	LANT	2				1		1	2	2	2	2
	PAC	2				1		1	2	2	2	2
		4				2		2	4	4	4	4
		32	3	3		2		24	6	6	6	6

CONFIDENTIAL

TABLE 3

PROGRAM AIRCRAFT

DECLASSIFIED

PROGRAM INVENTORY BY STATUS AND PLANNED OPERATING ASSIGNMENTS

BY COMMAND, CLASS AND MODEL

CLASS AND MODEL	COMMAND	TOTAL	BUWEPS FR: NON OPERATIONAL SUPPORT	BUWEPS FR: RESERVE STOCK	OPERATING COMMANDS: PAR & OPERATIONAL PIPELINE: READY FOR ISSUE	OPERATING COMMANDS: PAR & OPERATIONAL PIPELINE: NOT READY FOR ISSUE: UNDG. PAR & AIRLINE MAINTENANCE	OPERATING COMMANDS: PAR & OPERATIONAL PIPELINE: NOT READY FOR ISSUE: OTHER	OPERATING COMMANDS: ON BOARD OPERATING INV.	PLANNED OPT'G. ASSIGNMENTS: 30 SEP 1964	PLANNED OPT'G. ASSIGNMENTS: 31 DEC 1964	PLANNED OPT'G. ASSIGNMENTS: 31 MAR 1965	PLANNED OPT'G. ASSIGNMENTS: 30 JUN 1965
ROTARY WING												
H G												
UH 43C	PAC	3					1	2				
	BUWPS	12		12								
		15		12			1	2				
UH 25B	PAC	3						3	2	2	2	2
	NATRA	1						1				
		4						4	2	2	2	2
CH 19E	LANT	12						12	5			
	PAC	8			1			7	7	7	7	7
	NABS	23					1	22	10	7	7	7
	NATRA	11						11				
	BUWPS	22	1	21								
		76	1	21	1		1	52	22	14	14	14
* UH 2B	LANT	16					1	15	11	13	14	16
	PAC	18						18	12	12	12	12
	NABS	23					2	21	26	26	26	26
	BUWPS	3	3									
		60	3				3	54	49	51	52	54
* UH 2A	LANT	25				1	2	22	28	27	28	31
	PAC	27						27	33	32	31	31
	RDT+E	1						1				
	BUWPS	11	11									
		64	11			1	2	50	61	59	59	62
		219	15	33	1	1	7	162	134	126	127	132
H H												
* CH 53A	BUWPS	2	2									
		2	2									
CH 37C	LANT	14					6	8	12	12	12	12
	PAC	15					1	14	14	14	14	14
	BUWPS	6	5	1								
		35	5	1			7	22	26	26	26	26
		37	7	1			7	22	26	26	26	26
H L												
OH 43D	LANT	3						3				
	PAC	31			3		1	27	31	27	27	27
	BUWPS	8		8								
		42		8	3		1	30	31	27	27	27
TH 13N	LANT	5						5	4	4	4	3
	PAC	1						1	2	2	2	2
	BUWPS	4	1	3								
		10	1	3				6	6	6	6	5
TH 13M	NATRA	30						30				
	BUWPS	9	2	7								
		39	2	7				30				
UH 13P	LANT	6						6	5	5	5	5
	PAC	5						5	5	5	5	5
	BUWPS	3	3									
		14	3					11	10	10	10	10
* UH 1E	LANT	11						11	12	16	19	25
	PAC	1						1	4	12	12	12
	NABS	4						4	4	4	4	4
	RDT+E	1						1				
		17						17	20	32	35	41
		122	6	18	3		1	94	67	75	78	83

* COMBAT FIRST LINE MODELS

DECLASSIFIED

CONFIDENTIAL

TABLE 3

PROGRAM INVENTORY BY STATUS AND PLANNED OPERATING ASSIGNMENTS

BY COMMAND, CLASS AND MODEL

CLASS AND MODEL	COMMAND	TOTAL	BUWEPS FR: NON OPERATIONAL SUPPORT	BUWEPS FR: RESERVE STOCK	OPERATING COMMANDS: PAR & OPERATIONAL PIPELINE: READY FOR ISSUE	OPERATING COMMANDS: PAR & OPERATIONAL PIPELINE: NOT READY FOR ISSUE: UNDG. PAR & AIRLINE MAINTENANCE	OPERATING COMMANDS: PAR & OPERATIONAL PIPELINE: NOT READY FOR ISSUE: OTHER	OPERATING COMMANDS: ON BOARD OPERATING INV.	PLANNED OPT'G. ASSIGNMENTS: 30 SEP 1964	PLANNED OPT'G. ASSIGNMENTS: 31 DEC 1964	PLANNED OPT'G. ASSIGNMENTS: 31 MAR 1965	PLANNED OPT'G. ASSIGNMENTS: 30 JUN 1965
H M												
* UH 46A	LANT								1	2	2	5
	PAC	2						2	2	3	5	5
		2						2	3	5	7	10
* CH 46A	LANT	6						6	24	29	34	48
	PAC								6	12	18	18
	NABS										3	6
	BUWPS	14	14									
		20	14					6	30	41	55	72
* UH 34J	PAC	3						3	5	5	5	5
	NABS	2						2	2	2	2	2
	RDT+E	1						1				
	BUWPS	7	7									
		13	7					6	7	7	7	7
UH 34G	LANT	5						5	3			
	PAC	1						1	2	2	1	1
	NATRA	54					1	53				
	RDT+E	6						6				
	BUWPS	28	9	19								
		94	9	19			1	65	5	2	1	1
* UH 34E	LANT	4						4	4	4	4	3
	PAC	5						5	6	6	5	5
	RDT+E	1					1					
	BUWPS	2		2								
		12		2			1	9	10	10	9	8
* VH 34D	NABS	4						4	4	4	4	4
		4						4	4	4	4	4
* UH 34D	LANT	138			9		3	126	99	92	87	75
	PAC	207					12	195	197	197	197	197
	NABS	15						15	15	14	14	8
	NATRA	11						11				
	BUWPS	41	34	7								
		412	34	7	9		15	347	311	303	298	280
LH 34D	LANT	4			3			1	4	4	4	4
	BUWPS	2	2									
		6	2		3			1	4	4	4	4
UH 19F	NATRA	9			1			8				
	BUWPS	1		1								
		10		1	1			8				
* VH 3A	NABS	4				1		3	4	4	4	4
		4				1		3	4	4	4	4
** RH 3A	LANT									3	3	3
										3	3	3
		577	66	29	13	1	17	451	378	383	392	393
H S												
* SH 34J	LANT	5						5	6	5	5	3
	PAC	10						10	4	2	2	2
	NABS	2						2				
	NART	74			4		2	68				
	RDT+E	1						1				
	BUWPS	44	8	36								
		136	8	36	4		2	86	10	7	7	5
SH 34G	BUWPS	2		2								
		2		2								
* SH 3A	LANT	91				6	1	84	85	92	96	97
	PAC	68				7	2	59	73	75	75	75
	NABS	1						1	1	1	1	1
	RDT+E	4				1		3				
	BUWPS	9	9									
		173	9			14	3	147	159	168	172	173
		311	17	38	4	14	5	233	169	175	179	178

* COMBAT FIRST LINE MODELS ** MODELS NOT SHOWING INVENTORY ARE FOR PLANNING PURPOSES

CONFIDENTIAL

DECLASSIFIED

CONFIDENTIAL

PROGRAM AIRCRAFT

TABLE 3

PROGRAM INVENTORY BY STATUS AND PLANNED OPERATING ASSIGNMENTS

BY COMMAND, CLASS AND MODEL

CLASS AND MODEL	COMMAND	TOTAL	BUWEPS FR: NON OPERATIONAL SUPPORT	BUWEPS FR: RESERVE STOCK	OPERATING COMMANDS: PAR & OPERATIONAL PIPELINE: READY FOR ISSUE	OPERATING COMMANDS: NOT READY FOR ISSUE: UNDG. PAR & AIRLINE MAINTENANCE	OPERATING COMMANDS: NOT READY FOR ISSUE: OTHER	OPERATING COMMANDS: ON BOARD OPERATING INV.	PLANNED OPT'G. ASSIGNMENTS: 30 SEP 1964	31 DEC 1964	31 MAR 1965	30 JUN 1965
DRONES JET												
VK D												
DT 33C	RDT+E	1						1				
		1						1				
DT 33B	PAC	3						3	2	2	1	1
	RDT+E	2						2				
		5						5	2	2	1	1
DT 28B	LANT	2						2	2	2	2	2
	RDT+E	4						4				
	BUWPS	1	1									
		7	1					6	2	2	2	2
DP 2E	LANT	3			1			2	2	2	2	2
	PAC	4					1	3	4	4	4	4
	RDT+E	1						1				
	BUWPS	1	1									
		9	1		1		1	6	6	6	6	6
DF 9E	PAC	3						3	3	3	3	3
		3						3	3	3	3	3
DF 8F	LANT	8					1	7	8	8	8	8
	PAC								4	8	8	8
	RDT+E	11				3		8				
	BUWPS	3	3									
		22	3			3	1	15	12	16	16	16
DF 8A	PAC	3						3	4	4	4	4
	RDT+E	2						2				
		5						5	4	4	4	4
DF 6A	PAC	4						4	4			
		4						4	4			
		56	5		1	3	2	45	33	33	32	32

CONFIDENTIAL

DECLASSIFIED CONFIDENTIAL

TOTAL PROGRAM AND NON-PROGRAM AIRCRAFT

TABLE 4 LOCATION OF AIRCRAFT INVENTORY BY ORGANIZATIONAL UNIT

LOCATION	UNIT	NO. OF A/C	COMMAND
ABD ALBANY	HU 4 DET 46	1	11
ABD ALTAIR	HU 4 DET 90	1	11
ABD ATKA	HU 4 DET 87	2	11
ABD BENNGTON	DET Q	4	21
	VAW 11 DET Q	5	21
	VS 33	10	21
	VS 38	9	21
	HS 8	15	21
	HU 1 D 1 UNT Q	1	21
ABD BH RCHAR	VAH 4 E	4	21
	VF 191	14	21
	VF 194	14	21
	VA 192	13	21
	VA 195	13	21
	VA 196	12	21
	VAW 11 DET E	3	21
	HU 1 D 1 UNT E	2	21
ABD BOXER	HMM 264	27	19
ABD CONSTELN	VF 142	12	21
	VF 143	12	21
	VA 144	13	21
	VA 145	12	21
	VA 146	13	21
	VAH 10	11	21
	VFP 63 DET F	2	21
	VAW 11 DET F	4	21
	HU 1 D 1 UNT F	2	21
ABD DONNER	HMM 262 SUB 2	8	19
ABD EDISTO	HU 4 DET 86	2	11
ABD ELDORADO	HU 1 UNIT 11	1	21
ABD ENTERPR	VF 33	14	11
	VF 102	12	11
	VA 64	12	11
	VA 65	12	11
	VA 66	13	11
	VA 76	13	11
	VAH 7	12	11
	VFP 62 DET 65	3	11
	VAW 12 DET 65	4	11
	VAW 33 DET 65	3	11
	HU 2 DET 65	3	11
	VRC 40 DET 65	2	11
ABD ESSEX	VS 34	12	11
	VS 39	13	11
	HS 9	16	11
ABD FORRESTL	VF 74	12	11
	VF 103	12	11
	VA 81	13	11
	VA 83	13	11
	VA 85	9	11
	VFP 62 DET 59	3	11
	VAW 12 DET 59	4	11
	VAW 33 DET 59	3	11
	HU 2 DET 59	3	11
	VAH 6	11	21
ABD HARRIS	HU 1 DET 21	1	21
ABD INDEPEND	VAW 33 DET 62	2	11
	HU 2 DET 62	3	11
ABD INTREPID	VAW 33 DET 11	3	11
ABD IWO JIMA	HMM 364	3	29
ABD KEARSRGE	DET R	4	21
	DET R	5	21
	VS 21	10	21
	VS 29	10	21
	HS 6	14	21
	HU 1 DET R	2	21
ABD LEXINGTN	CVS 16	1	41
ABD LG BEACH	HU 4 DET 43	1	11
ABD MISSNEWA	HU 4 DET 96	1	11
ABD NO WIND	HU 1 DET 41	2	21
ABD NPT NEWS	HU 4 DET 44	1	11
ABD PROVIDNC	HU 1 UNIT 7	1	21
ABD ROOSEVLT	VF 11	12	11
	VF 14	14	11
	VA 12	12	11
	VA 15	12	11
	VA 172	12	11
	VAH 11	6	11
	VFP 62 DET 42	3	11
	VAW 12 DET 42	3	11
	HU 2 DET 42	3	11
ABD SGT SHOU	HU 1 DET 25	1	21
ABD SPRNGFLD	HU 4 DET 41	3	11
ABD TCNDRGA	VF 51	13	21
	VF 53	13	21
	VA 52	12	21
	VA 55	13	21
	VA 56	12	21
	VFP 63 DET B	5	21
	VAW 11 DET B	3	21
	HU 1 D 1 UNT B	2	21
ABD WASP	VAW 33 DET 18	4	11
	VS 28	12	11
	HS 11	16	11
	VS 32	13	11
ABD WESTWIND	HU 4 DET 82	2	11
ABD WRIGHT	HU 4 DET 85	1	11
ADAK	VP 46	9	21
	NAVSTA 17 ND	3	21
AGANA	VAP 61	14	21
	VW 1	8	21
	NAS	7	21
AKRON	BWR AKRON	1	31
ALAMEDA	VA 152	6	21
	VA 165	12	21
	VA 215	12	21
	VAW 13	15	21
	VR 21 DET	14	21
	NAS ALAMEDA	30	21
	CVA 14 TCNDRGA	1	21
	CVA 31 RICHARD	1	21
	CVA 34 ORISKNY	1	21
	CVA 41 MIDWAY	1	21
	CVA 43 CRL SEA	2	21
	CVA 61 RANGER	1	21
	CVA 63 KITTYHW	1	21
	CVA 64 CONSTEL	1	21
	NAS 12 NAV DST	16	31
	NARTU	72	50
	O&R BUWEPS FR	76	88
	FLYING CLUB	1	88
ANDREWS	NAF ANDREWS	77	31
	HQ MC FLT SECT	13	39
	NARTU	40	50
	NAF RDT&E	1	70
ARGENTIA	VP 45 DET 17	5	11
	VW 11	11	11
	VW 13	11	11
	NAVSTA	6	11
	FLYING CLUB	2	88
ATLANTA	NAS NART	32	50
ATSUGI	VQ 1	17	21
	HU 1 DET 1	6	21
	VR 21 DET	9	21
	H&MS 11	8	29
	VMF 314	15	29
	VMF 531	15	29
	VU 5	18	21
	NAS	25	21
	FAWPRA	29	21
AUSTRALIA	ATT CANBERRA	1	21
BALTIMORE	BWR BALTIMORE	1	31
	BWR RDT&E	1	70
	BWR FR	20	88
BARBERS PNT	VP 4	13	21
	VP 6	13	21
	VP 22	10	21
	AEWBARRONPAC	33	21
	VR 21	13	21
	VU 1	22	21
	NAS 14 NAVDST	17	21
BEAUFORT	H&MS 31	11	19
	H&MS 32	5	19
	VMF 235	21	19
	VMF 251	20	19
	VMF 333	20	19
	VMF 451	21	19
	VMA 324	22	19
	VMA 331	13	19
	MCAS	7	39
BERMUDA	NAVSTA	2	11
BETHPAGE	BETHPAGE	1	31
	BWR RDT&E	23	70
	BWR FR	18	88
BLOOMFIELD	BWR BLOOMFIELD	1	31
	BWR RDT&E	4	70
	BWRR FR	9	88
BOSTON	DD 711 GREENE	1	11
	CVS 18 WASP	1	11
	ONR	1	70
BRAZIL	MISSION RIO DJ	1	11
BREMERTON	CVS 10 YORKTWN	1	21
	CVS 12 HORNET	1	21
BRUNSWICK	VP 10	14	11
	VP 11	14	11
	VP 21	14	11
	VP 23	14	11
	VP 26	11	11
	NAS BRUNSWICK	1	11
	NAS 1 NAV DST	5	31
BUENOS AIRES	SENNAVADV ARG	1	11
BURBANK	BWR BURBANK	1	31
	BWR RDT&E	1	70
	BWR FR	2	88
CAMP PENDLET	VMO 6	24	29
CECIL FIELD	VF 31	15	11
	VF 32	16	11
	VA 34	15	11
	VA 36	15	11
	VF 174	37	11
	VA 44	30	11
	VA 45	29	11
	VF 13	1	11
	VF 62	15	11
	VA 46	16	11
	VA 106	14	11
	VFP 62	13	11
	VU 4 DET A	21	11
	NAS CECIL FLD	1	11
	NAS 6 NAV DST	8	31
CHARLESTON	DD 776 OWENS	1	11
	DD 866 CONE	1	11
	AD 24 EVERGLAD	3	11
CHASE	TRARON 24	45	43
	TRARON 25	45	43
	TRARON 26	31	43
	NAAS NAATC	6	43
CHERRY POINT	MAMS 27	9	19
	H&MS 14	4	19
	H&MS 14 SUB 1	7	19
	H&MS 24	13	19
	VMF 115	19	19
	VMF 323	15	19
	VMA 224	22	19
	VMA 225	9	19
	VMA 332	25	19
	VMA 533	22	19
	VMCJ 2	19	19
	VMGR 252	15	19
	VMT 1	23	19
	MCAS	3	19
	MCAS SO&ES	9	39
	O&R BUWEPS FR	15	88
CHILE	MISSION VLPRSO	1	11
CHINA LAKE	VX 5	14	21
	NAF 11 NAV DST	5	31
	NAF RDT&E	1	70
	NAF RDT&E	48	70
	FLYING CLUB	1	88
COLOMBIA	MISSION BOGOTA	1	11

CONFIDENTIAL

TOTAL PROGRAM AND NON-PROGRAM AIRCRAFT

DECLASSIFIED

TABLE 4 LOCATION OF AIRCRAFT INVENTORY BY ORGANIZATIONAL UNIT

LOCATION	UNIT	NO. OF A/C	COMMAND
COLORADO SPR	COMNAVCONAD	2	31
COLUMBUS	BWR COLUMBUS	2	31
	BWR RDT&E	4	70
	BWR FR	26	88
CRPS CHRISTI	TRARON 28	49	43
	TRARON 29	17	43
	TRARON 30	75	43
	TRARON 31	50	43
	NAS NAATC	14	43
	FLYING CLUB	1	88
CUBI PNT	VAW 13 DET I	7	21
	VU 5 DET A	5	21
	NAS CUBI PNT	11	21
	FLYING CLUB	2	88
DAHLGREN	NWL	2	31
DALLAS	NAS NART	52	50
	BWR RDT&E	4	70
	BWR FR	25	88
	FLYING CLUB	1	88
DANANG	HMM 162	29	29
DENVER	NAVCRUIT STA	1	31
DHAHRAN AFB	HDQTRS CMEF	1	11
DOTHAN	BWR FR	10	88
EDWARDS AFB	NLO	1	70
EGYPT	ATT CAIRO	1	11
EL CENTRO	US NAV PAR FAC	1	31
	NARF	8	70
ELLYSON FLD	HT 8	102	41
EL TORO	MAMS 37	12	29
	H&MS 15	9	29
	H&MS 33	4	29
	VMF 312	22	29
	VMF 334	19	29
	VMF 513	18	29
	VMF 542	15	29
	VMA 211	20	29
	VMA 223	22	29
	VMA 311	22	29
	VMCJ 3	23	29
	VMGR 352	16	29
	HMM 363	24	29
	H&HS AFMFPAC	7	29
	VMT 2	24	29
	MCAS SO&ES	13	39
ENIWETOK	PMRF ENIWETOK	2	21
FALLON	NAAS FALLON	1	21
	NAAS 12 NAVDST	4	31
FORT RUCKER	MATL DEV CONAC	2	88
FUTEMA	H&MS 16	1	29
	HMM 361	37	29
	HMM 365	19	29
	VMO 2	22	29
GLENVIEW	NAS NART	77	50
GLYNCO	NAS	101	44
	BUWEPS FLYCLUB	1	88
GREECE	ATT ATHENS	2	11
GROSSE ILE	NAS NART	42	50
	FLYING CLUB	1	88
GTMO BAY	VP 24 DET 7	8	11
	NAS GTMO BAY	7	11
HYDE FLD	BUWEPS FLYCLUB	1	88
HICKAM AFB	NAPOG	1	70
INDIA	ATT NEW DELHI	1	11
INDIANAPOLIS	AVIONICS FAC	1	31
INDONESIA	ATT DJAKARTA	1	21
INGLEWOOD	BWR RDT&E	2	70
IRAN	ATT TEHRAN	1	11
IWAKUNI	VP 28	12	21
	VP 42	12	21
	MAMS 17	15	29
	H&MS 12	3	29
	VMA 121	24	29
	VMA 242	24	29
	VMCJ 1	16	29
	VMGR 152	14	29
	NAMD IWAKUNI	4	21
	FLYING CLUB	1	88
JACKSONVILLE	VA 35	14	11
	VA 176	13	11
	VAP 62	8	11
	VP 5	15	11
	VP 7	6	11
	VP 16	10	11
	VP 18	11	11
	VP 45	4	11
	VP 30	23	11
	NAS JAX	2	11
	NAS 6 NAV DST	18	31
	NARTU	44	50
	O&R BUWEPS FR	130	88
	FLYING CLUB	2	88
JOHNSVILLE	NAS 4 NAV DST	6	31
	NAF	20	70
	FLYING CLUB	1	88
KANEOHE	H&MS 13	6	29
	VMFAW 212	20	29
	VMF 232	26	29
	VMA 214	26	29
	HMM 161	24	29
	PMRF HAWAREA	5	21
	MCAS 14 ND	9	29
KEFLAVIK	VP 7 DET 13	6	11
	NAVSTA	9	11
KENT	NAF W MALLING	7	11
KEY WEST	VF 101	26	11
	VS 30	25	11
	HS 1	11	11
	VP 18 DET 14	4	11
	VX 1	13	11
	NAS POCA CHIC	1	11
	NAS 6 NAV DST	6	31
KINGSVILLE	TRARON 21	45	43
	TRARON 22	44	43
	TRARON 23	33	43
	NAAS NAATC	7	43
	BUWEPS FR	1	88
KIRTLAND AFB	NWEF	3	31
	NWEF	9	70
	FLYING CLUB	2	88
KODIAK	HU 1 DET 46	1	21
	NAVSTA 17 ND	3	21
KWAJALEIN	SAR DET KWAJ	5	21
LAJES	NAF	1	11
LAKE CITY	O&R BUWEPS FR	21	88
LAKEHURST	HU 2	14	11
	HU 4	17	11
	NAS LAKEHURST	1	11
	NAS 4 NAV DST	3	31
	NATECHTRAU	1	44
	NARTU	18	50
	NATFSI	10	70
	BUWEPS FR	1	88
	FLYING CLUB	1	88
LANGLEY FLD	NASA	2	88
LEMOORE	VA 22	14	21
	VA 23	12	21
	VA 25	19	21
	VA 93	12	21
	VA 94	13	21
	VA 95	12	21
	VA 112	10	21
	VA 113	10	21
	VA 115	14	21
	VA 122	40	21
	VA 125	78	21
	VA 127	21	21
	VA 153	15	21
	VA 155	13	21
	VA 164	15	21
	VA 212	12	21
	VA 216	14	21
	NAS LEMOORE	9	21
	NAS 12 NAVDST	4	31
LIBERIA	ATT MONROVIA	1	11
LITCHFLD PRK	NAS LITCHFLD	1	21
	NAF 11 NAV DST	1	31
	STORAGE FACLTY	1357	88
LONG BEACH	DD 830 LARSON	2	21
	DD 787 KYES JE	2	21
	DD 789 EVERSLE	1	21
	DD 807 BENNER	2	21
	DD 785 HNDRSON	2	21
	DD 887 BRNK BS	1	21
	CVS 33 KERSRGE	1	21
	LPH 8 VALY FRG	1	21
	BWR LONG BEACH	1	31
	BWR RDT&E	4	70
	BWR FR	5	88
LOS ALAMITOS	NAS NART	83	50
	FLYING CLUB	2	88
LOS ANGELES	BWR FR	3	88
MARIETTA	BWR FR	1	88
MAYPORT	DD 872 FORESTL	2	11
	DD 698 AULT	2	11
	DD 781 HUNTNTN	2	11
	AD 27 YELOWSTN	3	11
	CVA 38 SHANGRL	1	11
	CVA 42 FDR	1	11
	CVA 60 SARATOG	1	11
	NAVSTA	3	31
MEMPHIS	NAS	18	44
	NARTU	33	50
	FLYING CLUB	1	88
MERIDIAN	TRARON 7	52	41
	TRARON 9	52	41
	NAS NABTC	9	41
MEXICO	ATT MEXICO CTY	2	11
MIDWAY	NAVSTA 14 ND	5	21
MIRAMAR	VF 21	15	21
	VF 92	12	21
	VF 96	12	21
	VF 111	15	21
	VF 114	11	21
	VF 121	34	21
	VF 124	40	21
	VA 126	26	21
	VF 151	13	21
	VF 154	15	21
	VF 161	6	21
	VF 162	16	21
	VA 163	15	21
	VF 211	18	21
	VF 213	17	21
	VF 214	17	21
	VFP 63	20	21
	VFP 63 DET E	2	21
	VFP 63 DET M	3	21
	NAS MIRAMAR	25	21
	NAS 11 NAV DST	4	31
MOFFETT FLD	VP 9	7	21
	VP 19	9	21
	VP 31 DET A	5	21
	NAS 12 NAV DST	6	31
MONTEREY	NAF 12 NAVDST	46	31
	NAV FLY CLUB	2	88
MOROCCO	NAF KENITRA	2	11
MORTON	BWR RDT&E	5	70
	BWR FR	13	88
NAHA	VP 17	12	21
	VMF 122	20	29
	VU 5 DET B	5	21
	NAF	4	21
NAPLES	VR 24 DET	7	11
	NAF	16	11
	FLYING CLUB	2	88
NEW IBERIA	TRARON 27	48	43
	NAAS NAATC	5	43
NEW ORLEANS	NAS NART	42	50
	FLYING CLUB	1	88

DECLASSIFIED

[redacted]

TOTAL PROGRAM AND NON-PROGRAM AIRCRAFT

TABLE 4 **LOCATION OF AIRCRAFT INVENTORY BY ORGANIZATIONAL UNIT**

LOCATION	UNIT	NO. OF A/C	COMMAND
NEWPORT	DD 709 PURVIS	2	11
	DD 850 KENNEDY	2	11
	DD 853 ROAN	1	11
	DD 710 GEARING	2	11
	DD 697 SPERRY	2	11
	AD 19 YOSEMITE	2	11
	CVS 39 CHMPLAN	1	11
NEW RIVER	H&MS 26	12	19
	H&MS 26 SUB 1	2	19
	HMM 261	29	19
	HMM 262	25	19
	HMM 263	24	19
	HMM 265	12	19
	HMH 461	15	19
	VMO 1	19	19
	MCAF	5	39
	BUWEPS FR	1	88
NEW YORK	DD 820 RICH	2	11
	NAS NART	61	50
NORFOLK	VAW 12	28	11
	VS 24	12	11
	VS 27	11	11
	HS 3	13	11
	VS 26	11	11
	VS 36	11	11
	HS 7	17	11
	VP 24	6	11
	VP 56	12	11
	HU 4 DET 1	5	11
	VRC 40	14	11
	VU 6	5	11
	DD 703 LIND	2	11
	DD 757 PUTNAM	2	11
	DD 724 LAFFEY	2	11
	DD 779 D H FOX	2	11
	DD 862 VOGLGNG	2	11
	DD 864 ELLISON	2	11
	DD 889 OHARE	2	11
	DD 704 BORIE	2	11
	AD 31 TIDEWATR	1	11
	AD 26 SHENANDH	2	11
	NAS NORFOLK	10	11
	CVS 11 INTREPD	1	11
	CVA 59 FORSTAL	1	11
	CVA 62 INDPEND	1	11
	CVA 65 ENTERPR	1	11
	LPH 3 OKINAWA	1	11
	CVS15 RANDOLPH	1	11
	LPH 4 BOXER	1	11
	LPH 7 GUADCNAL	1	11
	HS FMFLNT	7	19
	NAS 5 NAV DST	36	31
	NARTU	34	50
	O&R BUWEPS FR	138	88
	FLYING CLUB	1	88
NORTH ISLAND	VAW 11	39	21
	VAW 11 DET L	3	21
	VAW 11 DET M	4	21
	VAW 11 DET T	5	21
	VS 23	12	21
	VS 25	13	21
	VS 35	12	21
	VS 37	12	21
	VS 41	17	21
	VP 40	13	21
	VP 50	11	21
	VP 31	21	21
	VU 7	40	21
	VU 3	23	21
	VU 3 DESPAC	1	21
	DD 877 PERKINS	2	21
	DD 885 CRAIG	2	21
	DD 845 BAUSELL	3	21
	DD 746 TAUSSIG	1	21
	DD 761 BUCK	2	21
	DD 755 BOLE JA	2	21
	DD 786 ANDRSON	2	21
	AD 15 PRAIRIE	1	21
	NAS NORTH ISL	13	21
	CVA 19 HANCOCK	2	21
	CVS 20 BENNING	1	21
	NAS 11 NAV DST	31	31
	O&R BUWEPS FR	108	88
NORWAY	ATT OSLO	1	11
OAKLAND	NVHOSPFLYCLUB	1	88
OCEANA	VA 42	8	11
	VA 43	50	11
	VF 41	15	11
	VF 84	9	11
	VA 72	14	11
	VA 75	11	11
	VA 86	14	11
	VU 2	15	11
	VU 4	17	11
	NAS OCEANA	4	11
	NAS 5 NAV DST	10	31
	BUWEPS FR	2	88
OKINAWA	MCAF FUTEMA	2	29
OLATHE	NAS NART	36	50
PANAMA	COM FIFTEEN	1	11
PANAMA CITY	MINEDEFDEVU	3	70
PEARL HARBOR	DD 447 JENKINS	1	21
PENSACOLA	TRARON 4	49	41
	NAS NABTC	70	41
	NATECHTRAU	7	44
	O&R BUWEPS FR	252	88
	FLYING CLUB	1	88
PERU	MISSION LIMA	1	11
PHILADELPHIA	DD 847 WILSON	2	11
	NATECHTRAU	1	44
POINT MUGU	VX 4	12	21
	PAC MISSLE RNG	19	21
	NAS 11 NAV DST	12	31
	USNMC RDT&E	56	70
	FLYING CLUB	1	88
PT HUENEME	LPH 5 PRINCETN	1	21
PORT LYAUTEY	FLYING CLUB	2	88
PTXNT RIVER	VP 8	12	11
	VP 44	12	11
	VP 49	9	11
	VP 30 DET A	7	11
	AEWTRAUNIT	7	11
	VR 1	18	11
	NAS PTXNT RIV	13	31
	NATC RDT&E	100	70
QUANTICO	HMX 1	26	39
	MCAS SO&ES	15	39
QUONSET PNT	VAW 33	14	11
	VS 31	12	11
	VS 22	12	11
	HS 5	15	11
	VX 6	24	11
	VU 2 DET A	3	11
	NAS	8	11
	CVS 9 ESSEX	1	11
	NAS 1 NAV DST	29	31
	NATU	4	70
	O&R BUWEPS FR	121	88
REAM FIELD	HS 4	18	21
	HS 2	17	21
	HS 10	11	21
	HU 1	31	21
	NAAS 11 NAVDST	1	31
ROOSEVLT RDS	VP 56 DET 6	2	11
	VW 4	8	11
	VU 8	26	11
	NAVSTA	6	11
ROTA	VAP 62 DET 19	3	11
	VQ 2	14	11
	VR 24	7	11
	NAVSTA	13	11
	FLYING CLUB	2	88
SANFORD	VAH 11 DET 8	7	11
	RVAH 9	8	11
	RVAH 3	34	11
	VAH 1	3	11
	RVAH 5	6	11
	NAS SANFORD	2	11
	NAS 6 NAV DST	5	31
SANGLEY PNT	VP 48	15	21
	NAVSTA	6	21
SAN JUAN	FLYING CLUB	1	88
SANTA ANA	H&MS 36	4	29
	HMM 163	24	29
	HMM 164	2	29
	HMM 362	25	29
	HMH 462	15	29
SAUFLEY FLD	TRARON 1	127	41
	TRARON 5	45	41
	NAAS NABTC	12	41
SEATTLE	NAS NART	41	50
SEOUL	COMNAVFORKOREA	2	21
SIGONELLA	NAF	6	11
	NAF AERO CLUB	1	88
SINGAPORE	ATT SINGAPORE	1	21
SO AFRICA	ATT PRETORIA	1	11
SO WEYMOUTH	NAS NART	53	50
	FLYING CLUB	1	88
ST LOUIS	BWR ST LOUIS	1	31
	BWR RDT&E	4	70
	BWR FR	5	88
STRATFORD	BWR RDT&E	7	70
	BWR FR	11	88
SYRACUSE	INSMAT	1	70
TAIWAN	COMUSTDC	1	21
	DET A 7TH FLT	1	21
	CH NAVSECMAAG	1	21
THAILAND	NAVSEC JUSMAG	1	21
TRINIDAD	NAVSTA	1	11
TURKEY	CNAVGR JUSMMAT	1	11
TWIN CITIES	NAS NART	46	50
VANDENBG AFB	PMR DET VAFB	1	21
VENZUELA	MISSION CARACA	1	11
WHDBY ISLAND	VAH 13	9	21
VIETNAM	HEDSUPACTSAIGN	2	21
WALTHAM	BWR	1	70
WHDBY ISLAND	VAH 8	11	21
	VAH 4	8	21
	VAH 4 N	5	21
	VAH 123	21	21
	VAH 2	12	21
	VP 1	14	21
	VP 2	13	21
	VP 47	12	21
	NAS WHDBY IS	2	21
	NAS 13 NAV DST	6	31
WHITING FLD	TRARON 2	160	41
	TRARON 3	141	41
	TRARON 6	31	41
	NAAS NABTC	5	41
	FLYING CLUB	2	88
WILLOW GROVE	NAS NART	54	50
WRGT PAT AFB	BWFLTRREP CEN	1	31
YOKOSUKA	DD 886 ORLECK	2	21
	DD 851 RUPERTS	2	21
	COMNAVFORJAPAN	1	21
YUMA	MCAS	9	39
	ARTIC RES LAB	2	88
	CEN AIRLNE INC	1	88
	DEPT OF AGRI	3	88
	DEPT OF INT	1	88
	DEPT OF JUSTCE	2	88
	FED AVN AGENCY	42	88
	TRANS CO TEXAS	4	88
	U S ARMY	15	88
	USAF	13	88
	U S CG	2	88
	WEATHER BUREAU	1	88
		10598	

[redacted]

[redacted]

DECLASSIFIED

CONFIDENTIAL

SECTION II
AIRCRAFT INVENTORY, END OF MONTH

PROGRAM AND NON-PROGRAM AIRCRAFT

TABLE		PAGE
5 ...	MAJOR PROGRAM CLASSIFICATION BY COMBAT AND NON-COMBAT TYPE AIRCRAFT	65
6 ...	STATUS DISTRIBUTION BY CLASS AND COMMAND	66
7 ...	PROGRAM AND NON-PROGRAM AIRCRAFT, STATUS DISTRIBUTION	67
8 ...	DISTRIBUTION OF NON-PROGRAM AIRCRAFT BY MODEL	68
9 ...	PROGRAM AIRCRAFT, TYPE OF ORGANIZATIONAL UNIT BY CLASS	70
10 ...	PROGRAM AIRCRAFT, ATLANTIC FLEET, TYPE OF ORGANIZATIONAL UNIT BY CLASS	72
11 ...	PROGRAM AIRCRAFT, PACIFIC FLEET, TYPE OF ORGANIZATIONAL UNIT BY CLASS	73

SPECIAL TABLES

12 ...	DRONE AIRCRAFT BY STATUS	74
13 ...	DRONE AIRCRAFT BY COMMAND	74
14 ...	AIRCRAFT ON LOAN TO NAVY	74

CHARTS

1 ...	AIRCRAFT INVENTORY AND PLANNED ASSIGNMENT DATA	64
2 ...	MONTH-END INVENTORY OF PROGRAM AIRCRAFT BY STATUS, JUNE 1959 TO DATE	65
3 ...	TOTAL NAVY PROGRAM AIRCRAFT BY ORGANIZATIONAL UNITS	71

CONFIDENTIAL

STATUS OF NAVY AIRCRAFT INVENTORY

SCOPE OF SECTION II

DECLASSIFIED

Navy aircraft "inventory" is comprised of all aircraft which have been accepted, but not stricken, by the Navy. An aircraft is accepted when legal custody is assumed by the Navy, and is stricken when officially separated from Navy custody by the signature of the Deputy Chief of Naval Operations (Air) to the monthly notice "Separations From and Reinstatements To the Navy List of Aircraft".

Navy aircraft are presented under three basic classifications: STATUS, KIND OR CLASS and CONFIGURATION, and CUSTODY. "Status" refers to the classification of the functional employment or condition of aircraft; that is, generally, either undergoing, awaiting, or enroute to either operating, standard rework, special rework, storage, final disposition, or evaluation to determine next action. "Kind or Class and Configuration" refers to physical characteristics; as to general mission purpose of Navy aircraft design, e.g., fighter, attack, patrol, transport, etc. "Sub-Class" refers to the next lower level of classification into more specific mission purpose of design, e.g., all-weather, photographic, etc. "Custody" refers to organizational location; that is, administrative control of assignment, pipeline, and employment of aircraft; and, responsibility to account for and otherwise provide information about aircraft.

Included in Section II are selected inventory statistics for all Navy aircraft except guided missiles. (Aircraft on loan to Navy are included in table 13, but are excluded from all others in Section II.) Succeeding tables and listings represent successive breakdowns, in varying degree of detail, of current TOTAL INVENTORY.

GLOSSARY OF TERMS (AIRCRAFT)

TOTAL INVENTORY - Comprises all man-carrying Naval aircraft (including man-carrying drones) in the custody of all Navy and Marine organizations and units which have been accepted but not yet stricken. Total inventory may be divided into Program and Non-Program categories.

PROGRAM AIRCRAFT - Comprise all production aircraft in the physical custody of Navy and Marine units for which current or future operation within an authorized allowance is intended or can reasonably be expected. Stated differently, the program category includes operating, pipeline and reserve stock aircraft.

NON-PROGRAM AIRCRAFT - Comprise all aircraft of project development and service test (BIS) configuration, target drones (man-carrying), aircraft retired but not yet stricken (including contingency reserve), and aircraft on loan or on bailment contracts.

OPERATIONAL AIRCRAFT - This grouping includes all program aircraft in the controlling custody of the operating commands (COMNAVAIRLANT, COMNAVAIRPAC, CNATRA, CNARESTRA, NABS, and BUWEPS RDT&E) i.e., operating and operational pool aircraft.

OPERATING AIRCRAFT - are those aircraft in the custody of designated units for flight in performance of a Navy mission therefor, in accordance with, and in direct assignment against OPNAV planned operating assignments. Operating aircraft may be further classified by primary mission of unit having custody - "Combat", "Direct Combat Support", "Indirect Combat Support", "Air Training" and "Reserve (USNR-USMCR) Training".

PAR AND OPERATIONAL PIPELINE - are non-operating aircraft in custody of the operating command, i.e., aircraft in support of the operating program. These aircraft are often further classified as between "Ready For Issue" (those new or newly reworked aircraft awaiting issue to an operating unit) and "Not Ready For Issue" (aircraft in process of rework or return to BUWEPS).

NON-OPERATIONAL SUPPORT - aircraft are those in custody of BUWEPS (Fleet Readiness) for purposes of rework.

RESERVE STOCK - are program aircraft in the controlling custody of BUWEPS (FR) which are not currently and actively engaged in any of the various logistic processes (i.e., in, awaiting or enroute to operating or to rework) required in normal transition through standard service life.

CONTINGENCY RESERVE - aircraft are those which have been retired from the program inventory as a consequence of completion of standard service life but which have been retained in the inventory to alleviate mobilization deficiencies. Only those aircraft are retained in contingency reserve for which spare part support is available for at least one more Standard Rework and one more service tour/period.

ACTIVE AIRCRAFT - Operating aircraft and aircraft currently engaged in logistic support of operating aircraft.

INACTIVE AIRCRAFT - Non-program and Reserve Stock aircraft.

FUTURE DRONE CONVERSION - Non-program aircraft in a Storage Facility selected for drone conversion.

CHART 1

AIRCRAFT INVENTORY AND PLANNED ASSIGNMENT DATA

31 JULY 1964

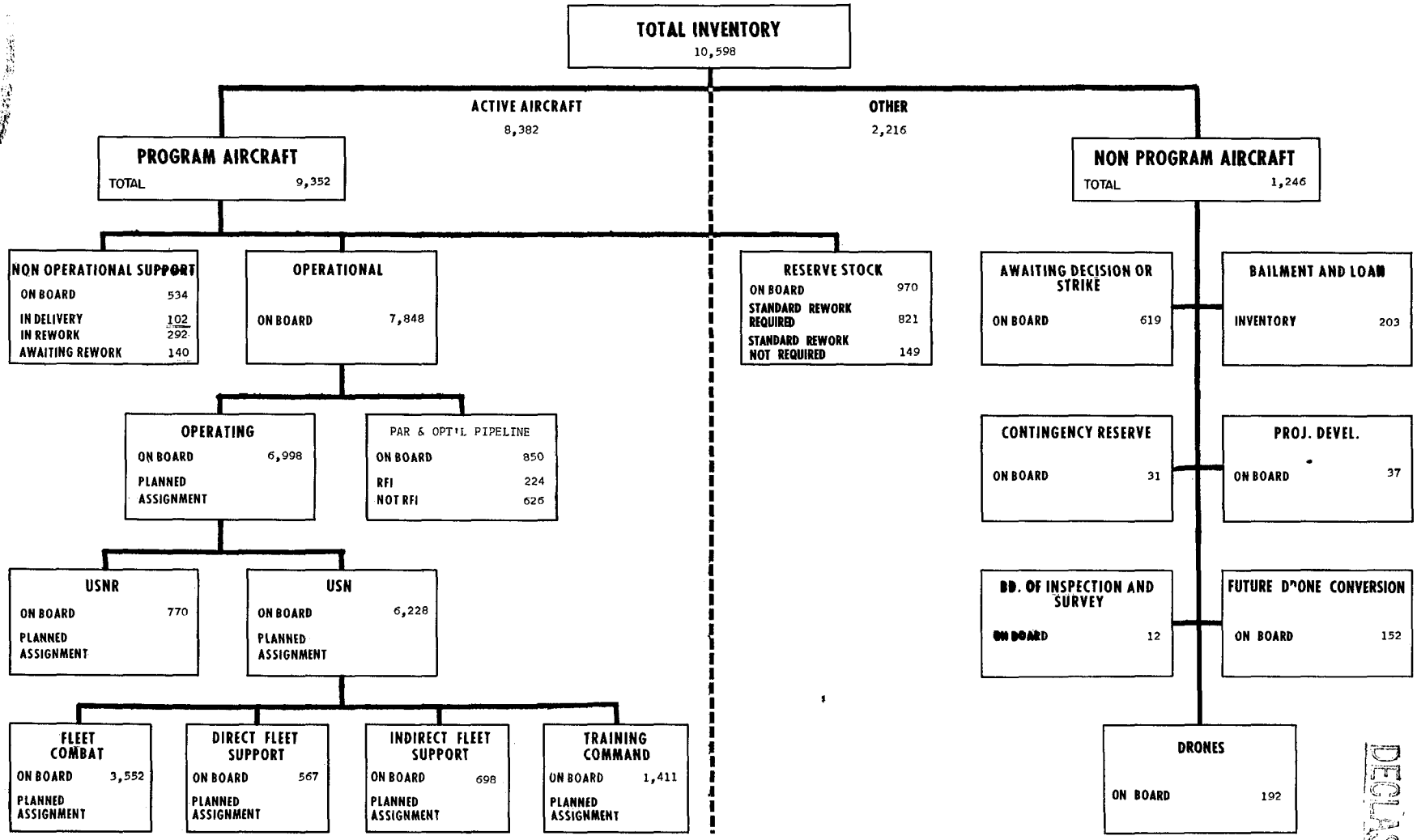

NOTE: ON BOARD REPRESENTS ACTUAL NUMBER OF AIRCRAFT IN CATEGORY, AS OF 31 JULY 1964.
PLANNED ASSIGNMENTS ARE OMITTED FROM THIS CHART PENDING PROGRAM REVIEW.

DECLASSIFIED

TOTAL AIRCRAFT INVENTORY

TABLE 5

MAJOR PROGRAM CLASSIFICATION BY COMBAT AND NON-COMBAT AIRCRAFT PROGRAM AND NON-PROGRAM

DECLASSIFIED

PROGRAM CLASSIFICATION	31 JULY 1964			30 JUNE 1964		
	TOTAL	COMBAT TYPE	NON-COMBAT TYPE	TOTAL	COMBAT TYPE	NON-COMBAT TYPE
TOTAL INVENTORY	10,598	7,016	3,582	10,586	7,003	3,583
PROGRAM AIRCRAFT	9,352	5,989	3,363	9,349	5,982	3,367
Operational	7,848	5,103	2,745	7,808	5,083	2,725
Operating	6,998	4,444	2,554	6,949	4,408	2,541
U. S. Navy	6,228	3,839	2,389	6,186	3,804	2,382
U. S. Navy Reserve	770	605	165	763	604	159
Par & Operational Pipeline	850	659	191	859	675	184
RFI	224	166	58	255	200	55
Not RFI	626	493	133	604	475	129
Non-Operational Support	534	327	207	583	364	219
Delivery	102	67	35	137	100	37
Rework	292	157	135	311	163	148
Awaiting Rework	140	103	37	135	101	34
Reserve Stock	970	559	411	958	535	423
Overhaul Required	821	427	394	817	416	401
Overhaul Not Required	149	132	17	141	119	22
NON-PROGRAM AIRCRAFT	1,246	1,027	219	1,237	1,021	216
Awaiting Decision or Strike	619	529	90	638	552	86
Contingency Reserve	31	29	2	40	37	3
Project Development	37	31	6	36	30	6
Bailment and Loan	203	82	121	203	82	121
Board of Insp. and Survey	12	12	-	18	18	-
Future Drone Conversion	152	152	-	115	115	-
Drones	192	192	-	187	187	-

CHART 2

TOTAL PROGRAM AIRCRAFT BY STATUS

30 JUNE 1960 TO DATE

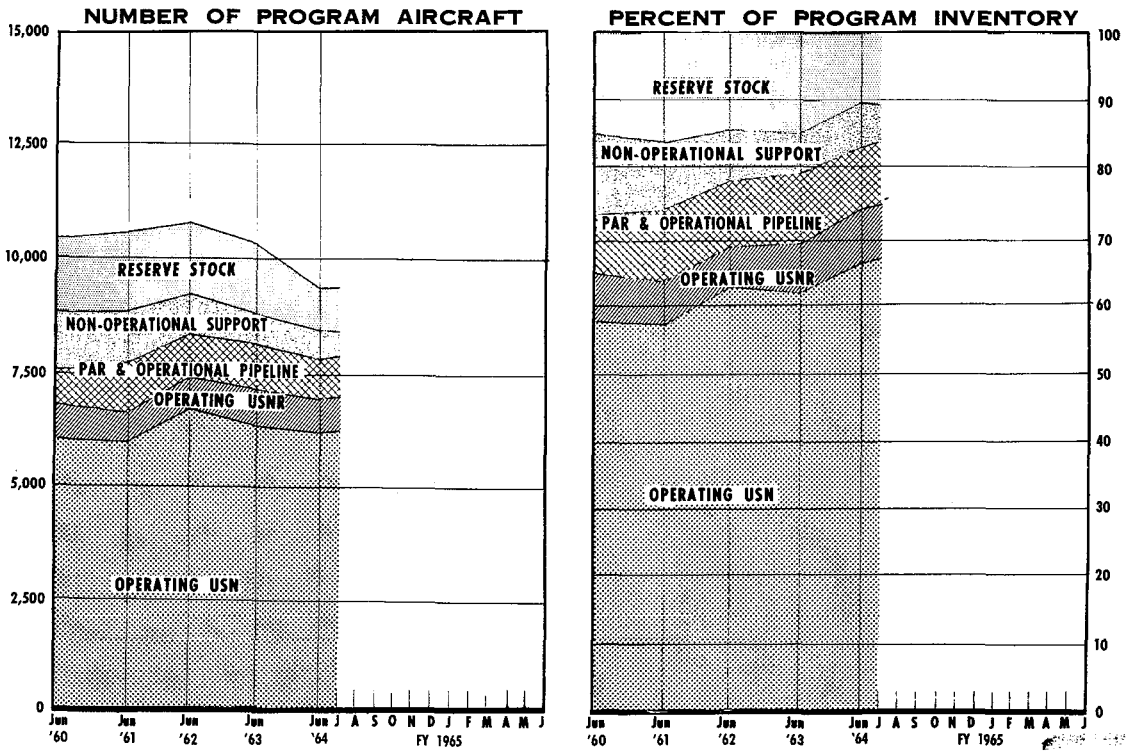

[redacted]

[redacted]

DECLASSIFIED

TABLE 6

TOTAL AIRCRAFT INVENTORY
STATUS DISTRIBUTION BY CLASS AND COMMAND
PROGRAM AND NON-PROGRAM

CLASS AND COMMAND	GRAND TOTAL	PROGRAM								NON - PROGRAM							
		TOTAL	OPERATIONAL			NON-OPERATIONAL SUPPORT			RESERVE STOCK	TOTAL	AWAITING DECISION OR STRIKE	CONTIN-GENCY RESERVE	PROJECT DEVELOP-MENT	BAILMENT & LOAN	BOARD OF INSPECTION & SURVEY	FUTURE DRONE CONVER-SION	DRONES
				PIPELINE													
				PAR AND OPERATIONAL PIPELINE													
			OPERATING	RFI a/	NOT RFI	IN DELIVERY	IN REWORK	AWAITING REWORK									
TOTAL	10,598	9,352	6,998	224	626	102	292	140	970	1,246	619	31	37	203	12	152	192
Fighter	1,922	1,561	1,077	47	158	9	18	8	244	361	330	6	9	16	-	-	-
VF(FB)JET	1,818	1,458	998	46	139	9	18	8	240	360	330	6	8	16	-	-	-
VF(P)JET	104	103	79	1	19	-	-	-	4	1	-	-	1	-	-	-	-
Attack	2,298	2,075	1,541	64	148	14	78	70	160	223	157	22	17	22	5	-	-
VA(L)JET	1,428	1,340	1,028	37	116	7	7	7	138	88	60	16	9	3	-	-	-
VA(M)JET	58	51	33	3	3	1	10	1	-	7	-	-	1	4	2	-	-
VA(H)JET	138	127	97	2	12	-	1	-	15	11	2	-	4	5	-	-	-
VA(RH)JET	86	80	44	4	5	1	23	1	2	6	-	-	-	3	3	-	-
VA(P)JET	28	25	21	2	1	-	-	-	1	3	-	-	3	-	-	-	-
VA(Q)JET	23	23	19	1	3	-	-	-	-	-	-	-	-	-	-	-	-
VA(QM)JET	30	29	24	-	2	-	2	-	1	1	-	-	-	1	-	-	-
VA(LP)PROP	472	365	247	13	6	5	33	58	3	107	95	6	-	6	-	-	-
VA(QMP)PROP	35	35	28	2	-	-	2	3	-	-	-	-	-	-	-	-	-
Anti-Submarine	517	475	353	14	45	-	1	1	61	42	39	-	1	2	-	-	-
VS	517	475	353	14	45	-	1	1	61	42	39	-	1	2	-	-	-
Patrol	639	631	486	22	70	4	18	2	29	8	2	-	3	3	-	-	-
VP(L)	544	537	433	20	67	2	1	1	13	7	2	-	3	2	-	-	-
VP(S)	95	94	53	2	3	2	17	1	16	1	-	-	-	1	-	-	-
Warning	265	254	196	1	22	3	4	8	20	11	-	-	1	6	4	-	-
VW(M)	153	144	115	-	11	3	4	8	3	9	-	-	-	5	4	-	-
VW(H)	112	110	81	1	11	-	-	-	17	2	-	-	1	1	-	-	-
Transport	516	497	378	12	13	3	63	-	28	19	8	-	-	11	-	-	-
VR(H)	190	189	141	1	6	2	39	-	-	1	-	-	-	1	-	-	-
VR(M)	251	234	174	6	1	1	24	-	28	17	8	-	-	9	-	-	-
VR(C)	75	74	63	5	6	-	-	-	-	1	-	-	-	1	-	-	-
In Flight Refueler	46	46	37	5	4	-	-	-	-	-	-	-	-	-	-	-	-
VG	46	46	37	5	4	-	-	-	-	-	-	-	-	-	-	-	-
Utility	175	166	133	4	8	1	6	3	11	9	9	-	-	-	-	-	-
VU(L)	54	54	46	4	-	-	1	1	2	-	-	-	-	-	-	-	-
VU(G)	74	65	45	-	6	-	3	2	9	9	9	-	-	-	-	-	-
VU MP	46	46	41	-	2	1	2	-	-	-	-	-	-	-	-	-	-
VU MJ	1	1	1	-	-	-	-	-	-	-	-	-	-	-	-	-	-
Training	2,476	2,325	1,790	33	100	23	51	30	298	151	41	1	5	104	-	-	-
VT(AJ)JET	337	331	258	1	36	-	-	1	35	6	-	-	3	3	-	-	-
VT(BJ)JET	504	478	324	6	40	4	7	4	93	26	22	-	2	2	-	-	-
VT(SJ)JET	48	48	44	-	1	3	-	-	-	-	-	-	-	-	-	-	-
VT(AP)PROP	603	599	495	3	19	5	15	9	53	4	2	-	-	2	-	-	-
VT(BP)PROP	557	548	462	-	1	7	20	13	45	9	-	-	-	9	-	-	-
VT(PP)PROP	329	289	183	23	1	2	8	3	69	40	-	-	-	40	-	-	-
VT(SP)PROP	98	32	24	-	2	2	1	-	3	66	17	1	-	48	-	-	-
Rotary Wing	1,333	1,266	962	21	53	45	49	17	119	67	32	2	1	29	3	-	-
HG	238	219	162	1	8	3	8	4	33	19	13	-	-	6	-	-	-
HH	37	37	22	-	7	3	3	1	1	-	-	-	-	-	-	-	-
HL	130	122	94	3	1	2	3	1	18	8	1	1	-	6	-	-	-
HM	608	577	451	13	18	29	30	7	29	31	17	1	1	9	3	-	-
HS	320	311	233	4	19	8	5	4	38	9	1	-	-	8	-	-	-
Drones	57	56	45	1	5	-	4	1	-	1	1	-	-	-	-	-	-
VK(D)	57	56	45	1	5	-	4	1	-	1	1	-	-	-	-	-	-
Drones Helo	108	-	-	-	-	-	-	-	-	108	-	-	-	10	-	-	98
VK(S)	108	-	-	-	-	-	-	-	-	108	-	-	-	10	-	-	98
Drones	94	-	-	-	-	-	-	-	-	94	-	-	-	-	-	-	94
VK(K)	94	-	-	-	-	-	-	-	-	94	-	-	-	-	-	-	94
Future Drone Conversion	152	-	-	-	-	-	-	-	-	152	-	-	-	-	-	152	-
COMMAND																	
LANT	2,194	2,131	1,823	89	219	-	-	-	-	63	1	-	-	-	-	-	62
PAC	2,749	2,707	2,374	69	264	-	-	-	-	42	-	-	-	-	-	-	42
NABS	472	472	459	-	13	-	-	-	-	-	-	-	-	-	-	-	-
NATRA	1,499	1,497	1,411	34	52	-	-	-	-	2	2	-	-	-	-	-	-
NART	860	860	770	32	58	-	-	-	-	-	-	-	-	-	-	-	-
RDT&E	324	181	161	-	20	-	-	-	-	143	-	-	33	65	12	-	33
BUWEPS	2,500	1,504	-	-	-	102	292	140	970	996	616	31	4	138	-	152	55

a/ Includes C Status.

[redacted]

[redacted]

[redacted]

DECLASSIFIED

PROGRAM AND NON-PROGRAM AIRCRAFT STATUS DISTRIBUTION

TABLE 7

			PROGRAM								NON - PROGRAM							
				OPERATIONAL			NON-OPERATIONAL SUPPORT PIPELINE											
					PAR AND OPERATIONAL PIPELINE a/													
YEAR	MONTH	GRAND TOTAL	TOTAL	OPERATING	RFI c/	NOT RFI	IN DELIVERY	IN REWORK	AWAITING REWORK	RESERVE STOCK	TOTAL	AWAITING DECISION OR STRIKE	CONTIN-GENCY RESERVE	PROJECT DEVELOP-MENT b/	BAILMENT & LOAN	BOARD OF INSPECTION & SURVEY	FUTURE DRONE CONVER-SION	DRONES
1954	30 June	16,055	14,151	9,733	1,025	-	588	847	880	1,078	1,904	1,197	-	24	118	46	-	519
1955	30 June	17,085	14,140	9,761	667	-	612	924	857	1,319	2,945	629	1,508	18	163	46	-	581
1956	30 June	16,400	13,003	9,687	403	-	482	981	764	686	3,397	1,722	734	9	236	57	-	639
1957	30 June	14,289	12,434	9,421	492	-	362	718	624	817	1,855	333	870	5	270	46	-	331
1958	30 June	12,832	11,924	8,424	198	373	259	764	515	1,391	908	280	56	58	226	29	-	259
	31 March	12,295	11,607	7,657	170	452	221	690	563	1,854	688	143	9	35	235	19	-	247
1959	30 June	12,373	11,597	7,562	145	462	274	617	589	1,948	776	188	14	32	212	24	-	306
	30 September ..	11,991	11,296	7,277	323	498	207	624	590	1,777	695	130	27	35	197	15	-	291
	31 December ...	12,054	11,257	7,064	322	456	272	552	647	1,944	797	195	44	37	182	22	-	317
	31 March	11,945	11,174	6,726	363	519	304	542	611	2,109	771	213	23	36	181	13	-	305
1960	30 June	11,553	10,472	6,759	299	514	286	515	490	1,609	1,081	481	89	35	183	12	-	281
	30 September ..	11,594	10,411	6,665	364	590	294	543	405	1,550	1,183	559	98	35	200	17	-	274
	31 December ...	12,641	10,515	6,748	349	614	235	423	454	1,692	1,126	575	33	33	210	23	-	252
	31 March	11,629	10,447	6,641	296	746	182	393	458	1,731	1,182	591	76	53	206	24	-	232
1961	30 June	11,649	10,502	6,682	324	715	226	415	431	1,709	1,147	566	91	57	209	17	-	207
	30 September ..	11,676	10,592	6,796	306	670	201	403	488	1,728	1,084	542	65	62	205	15	-	195
	31 December ...	11,736	10,625	7,045	317	603	238	421	534	1,467	1,111	574	51	61	226	15	-	184
	31 March	11,801	10,662	7,247	262	645	265	366	468	1,409	1,139	619	51	58	227	13	-	171
1962	30 June	11,804	10,742	7,458	228	600	220	281	389	1,566	1,062	572	61	53	220	14	-	142
	30 September ..	11,755	10,678	7,199	373	657	212	305	310	1,622	1,077	608	69	50	223	18	-	109
	31 December ...	11,675	10,608	7,129	336	728	185	285	307	1,638	1,067	574	87	48	225	10	-	123
	31 March	11,120	10,302	7,188	280	673	142	267	355	1,397	818	392	48	45	216	3	-	114
1963	30 June	11,164	10,280	7,165	301	694	106	263	227	1,524	884	435	70	41	216	8	-	114
	30 September ..	11,194	10,248	7,024	247	688	129	260	203	1,697	946	426	116	42	217	8	-	137
	31 December ...	10,908	9,977	7,016	202	668	128	296	148	1,519	931	139	120	38	220	13	257	144
1964	31 January	10,940	10,005	6,938	202	717	129	317	146	1,556	935	155	106	38	223	14	255	144
	29 February ...	10,691	9,852	6,966	207	711	109	307	154	1,398	839	141	110	37	221	13	169	148
	31 March	10,704	9,848	6,976	242	635	108	306	167	1,414	856	163	109	36	211	19	164	154
	30 April	10,621	9,717	6,938	220	627	121	283	158	1,370	904	210	110	37	208	18	157	164
	31 May	10,599	9,354	6,996	231	595	106	302	165	959	1,245	636	50	36	202	17	133	171
	30 June	10,586	9,349	6,949	255	604	137	311	135	958	1,237	638	40	36	203	18	115	187
	31 July	10,598	9,352	6,998	224	626	102	292	140	970	1,246	619	31	37	203	12	152	192

a/ "RFI" and "Not RFI" not available prior to 30 September 1957.

b/ Included only experimental aircraft through 28 February 1958.

c/ Includes C Status.

CONFIDENTIAL

[redacted]

CONFIDENTIAL

DECLASSIFIED

DISTRIBUTION OF NON-PROGRAM AIRCRAFT BY MODEL

TABLE 8

CLASS & MODEL	GRAND TOTAL	AWTG. DECISION OR STRIKE	MAP	CONTINGENCY RESERVE	BAILMENT	LOAN	PROJECT DEVELOPMENT	BD. OF INSP. & SURVEY	FUTURE DRONE CONVERSION	DRONES
TOTAL	1,246	107	512	31	74	129	37	12	152	192
Fighter	361	21	309	6	14	2	9	-	-	-
VF(FB)JET ..	360	21	309	6	14	2	8	-	-	-
F-11A	25	-	24	-	-	1	-	-	-	-
F-10B	1	-	-	-	1	-	-	-	-	-
AF-9J	27	-	21	6	-	-	-	-	-	-
NAF-9J ...	1	-	-	-	-	-	1	-	-	-
F-8E	2	-	-	-	2	-	-	-	-	-
F-8D	1	-	-	-	1	-	-	-	-	-
NF-8D	3	-	-	-	-	-	3	-	-	-
F-8C	1	-	-	-	1	-	-	-	-	-
NF-8C	1	-	-	-	-	-	1	-	-	-
F-8A	36	17	19	-	-	-	-	-	-	-
NF-8A .. .	2	-	-	-	-	-	2	-	-	-
F-6A	125	-	125	-	-	-	-	-	-	-
F-4B	5	-	-	-	5	-	-	-	-	-
F-4A	5	-	-	-	4	1	-	-	-	-
F-3B	112	3	109	-	-	-	-	-	-	-
NF-3B	1	-	-	-	-	-	1	-	-	-
F-1E	1	1	-	-	-	-	-	-	-	-
F-1C	11	-	11	-	-	-	-	-	-	-
VF(P)JET ...	1	-	-	-	-	-	1	-	-	-
NRF-8A ...	1	-	-	-	-	-	1	-	-	-
Attack	223	47	110	22	15	7	17	5	-	-
VA(L)JET ...	88	41	19	16	2	1	9	-	-	-
A-4E	3	-	-	-	2	1	-	-	-	-
NA-4C	4	-	-	-	-	-	4	-	-	-
A-4B	30	30	-	-	-	-	-	-	-	-
NA-4B	4	-	-	-	-	-	4	-	-	-
A-4A	27	11	-	16	-	-	-	-	-	-
AF-1E	19	-	19	-	-	-	-	-	-	-
NAF-1E ..	1	-	-	-	-	-	1	-	-	-
VA(M)JET ...	7	-	-	-	4	-	1	2	-	-
A-6A	4	-	-	-	4	-	-	-	-	-
NA-6A	1	-	-	-	-	-	1	-	-	-
JA-6A	2	-	-	-	-	-	-	2	-	-
VA(H)JET ...	11	-	2	-	5	-	4	-	-	-
A-3B ...	1	-	-	-	1	-	-	-	-	-
A-3A	6	-	2	-	4	-	-	-	-	-
NA-3A . .	4	-	-	-	-	-	4	-	-	-
VA(RH)JET ..	6	-	-	-	3	-	-	3	-	-
RA-5C	3	-	-	-	3	-	-	-	-	-
JRA-5C ...	3	-	-	-	-	-	-	3	-	-
VA(P)JET ...	3	-	-	-	-	-	3	-	-	-
NRA-3B ...	2	-	-	-	-	-	2	-	-	-
NRA-3A ...	1	-	-	-	-	-	1	-	-	-
VA(QM)JET ..	1	-	-	-	1	-	-	-	-	-
EA-6A	1	-	-	-	1	-	-	-	-	-
VA(LP)PROP .	107	6	89	6	-	6	-	-	-	-
A-1J	1	1	-	-	-	-	-	-	-	-
A-1H	34	5	24	5	-	-	-	-	-	-
A-1G	37	-	37	-	-	-	-	-	-	-
A-1E	35	-	28	1	-	6	-	-	-	-
Anti-Sub	42	2	37	-	1	1	1	-	-	-
VS	42	2	37	-	1	1	1	-	-	-
S-2E	1	-	-	-	1	-	-	-	-	-
S-2C	1	1	-	-	-	-	-	-	-	-
S-2A	39	1	37	-	-	1	-	-	-	-
NS-2A	1	-	-	-	-	-	1	-	-	-

CLASS & MODEL	GRAND TOTAL	AWTG. DECISION OR STRIKE	MAP	CONTINGENCY RESERVE	BAILMENT	LOAN	PROJECT DEVELOPMENT	BD. OF INSP. & SURVEY	FUTURE DRONE CONVERSION	DRONES
Patrol	8	1	1	-	2	1	3	-	-	-
VP(L)	7	1	1	-	1	1	3	-	-	-
P-3A	2	1	-	-	1	-	-	-	-	-
NP-3A	1	-	-	-	-	-	1	-	-	-
NP-2H	1	-	-	-	-	-	1	-	-	-
P-2E	2	-	1	-	-	1	-	-	-	-
NP-2E	1	-	-	-	-	-	1	-	-	-
VP(S)	1	-	-	-	1	-	-	-	-	-
SP-5B	1	-	-	-	1	-	-	-	-	-
Warning	11	-	-	-	5	1	1	4	-	-
VW(M)	9	-	-	-	5	-	-	4	-	-
E-2A	5	-	-	-	5	-	-	-	-	-
JE-2A	4	-	-	-	-	-	-	4	-	-
VW(H)	2	-	-	-	-	1	1	-	-	-
EC-121K ..	1	-	-	-	-	1	-	-	-	-
NEC-121K .	1	-	-	-	-	-	1	-	-	-
Transport	19	-	8	-	3	8	-	-	-	-
VR(H)	1	-	-	-	1	-	-	-	-	-
C-54Q	1	-	-	-	1	-	-	-	-	-
VR(M)	17	-	8	-	1	8	-	-	-	-
VC-47J ...	6	-	2	-	-	4	-	-	-	-
C-47J	2	-	2	-	-	-	-	-	-	-
VC-47H ...	1	-	-	-	-	1	-	-	-	-
C-47H	8	-	4	-	1	3	-	-	-	-
VR(G)	1	-	-	-	1	-	-	-	-	-
C-1A	1	-	-	-	1	-	-	-	-	-
Utility	9	3	6	-	-	-	-	-	-	-
VU(G)	9	3	6	-	-	-	-	-	-	-
TU-16C ...	1	-	1	-	-	-	-	-	-	-
HU-16D ...	1	-	1	-	-	-	-	-	-	-
HU-16C ...	7	3	4	-	-	-	-	-	-	-
Training	151	26	15	1	6	98	5	-	-	-
VT(AJ)JET ..	6	-	-	-	2	1	3	-	-	-
TF-9J	2	-	-	-	1	1	-	-	-	-
NTF-9J ...	3	-	-	-	-	-	3	-	-	-
TF-8A	1	-	-	-	1	-	-	-	-	-
VT(BJ)JET ..	26	22	-	-	1	1	2	-	-	-
T-33B	22	22	-	-	-	-	-	-	-	-
T-1A	2	-	-	-	1	1	-	-	-	-
NT-2A	2	-	-	-	-	-	2	-	-	-
VT(AP)PROP .	4	2	-	-	-	2	-	-	-	-
TS-2A	2	2	-	-	-	-	-	-	-	-
TC-45J ...	2	-	-	-	-	2	-	-	-	-
VT(BP)PROP .	9	-	-	-	-	9	-	-	-	-
T-28C	3	-	-	-	-	3	-	-	-	-
T-28B	6	-	-	-	-	6	-	-	-	-
VT(FP)PROP .	40	-	-	-	-	40	-	-	-	-
T-34B	40	-	-	-	-	40	-	-	-	-
VT(SP)PROP .	66	2	15	1	3	45	-	-	-	-
TC-47K ...	3	2	-	1	-	-	-	-	-	-
TC-47J ...	23	-	5	-	2	16	-	-	-	-
TC-47H ...	14	-	10	-	1	3	-	-	-	-
SC-47J ...	13	-	-	-	-	13	-	-	-	-
SC-47H ...	3	-	-	-	-	3	-	-	-	-
EC-47J ...	7	-	-	-	-	7	-	-	-	-
EC-47H ...	3	-	-	-	-	3	-	-	-	-

CONFIDENTIAL

DECLASSIFIED

CONFIDENTIAL

DISTRIBUTION OF NON-PROGRAM AIRCRAFT BY MODEL

TABLE 8

CLASS & MODEL	GRAND TOTAL	AWTG. DECISION OR STRIKE	MAP	CONTINGENCY RESERVE	BAILMENT	LOAN	PROJECT DEVELOPMENT	BD. OF INSP. & SURVEY	FUTURE DRONE CONVERSION	DRONES
Rotary Wing ...	69	2	25	2	18	11	1	3	-	-
HG	19	5	8	-	4	2	-	-	-	-
UH-25B	5	5	-	-	-	-	-	-	-	-
CH-19E	8	-	8	-	-	-	-	-	-	-
UH-2A	6	-	-	-	4	2	-	-	-	-
HL	8	1	-	1	1	5	-	-	-	-
OH-43D	2	1	-	1	-	-	-	-	-	-
TH-13N	4	-	-	-	1	3	-	-	-	-
UH-13R	2	-	-	-	-	2	-	-	-	-
HM	31	1	16	1	5	4	1	3	-	-
CH-46A	5	-	-	-	5	-	-	-	-	-
JCH-46A ...	3	-	-	-	-	-	-	3	-	-
UH-34D	1	-	-	1	-	-	-	-	-	-
UH-19F	17	1	16	-	-	-	-	-	-	-
VH-3A	4	-	-	-	-	4	-	-	-	-
NUH-34G ...	1	-	-	-	-	-	1	-	-	-
HS	9	-	1	-	8	-	-	-	-	-
SH-34J	2	-	1	-	1	-	-	-	-	-
SH-3A	7	-	-	-	7	-	-	-	-	-

CLASS & MODEL	GRAND TOTAL	AWTG. DECISION OR STRIKE	MAP	CONTINGENCY RESERVE	BAILMENT	LOAN	PROJECT DEVELOPMENT	BD. OF INSP. & SURVEY	FUTURE DRONE CONVERSION	DRONES
Drones	1	-	1	-	-	-	-	-	-	-
VK(D)	1	-	1	-	-	-	-	-	-	-
DF-9E	1	-	1	-	-	-	-	-	-	-
Drones	202	-	-	-	10	-	-	-	-	192
VK(S)	108	-	-	-	10	-	-	-	-	98
QH-50C ...	108	-	-	-	10	-	-	-	-	98
VK(K)	94	-	-	-	-	-	-	-	-	94
QF-9J	11	-	-	-	-	-	-	-	-	11
QF-9G	81	-	-	-	-	-	-	-	-	81
QF-8A	2	-	-	-	-	-	-	-	-	2
Future Drone Conversion ...	152	-	-	-	-	-	-	-	152	-

CONFIDENTIAL

CONFIDENTIAL

DECLASSIFIED

PROGRAM AIRCRAFT INVENTORY BY TYPE OF ORGANIZATIONAL UNIT

TABLE 9

UNIT TYPE	TOTAL	CLASS OF AIRCRAFT													
		VF JET	VA JET	VA PROP	VS	VP	VW	VK	VR	VG	VU	VT JET	VT PROP	H	Z
TOTAL	9352	1561	1675	400	475	631	254	56	497	46	166	857	1468	1266	
OPERATING	6998	1077	1266	275	353	486	196	45	378	37	133	626	1164	962	
PIPELINE SUPP	1384	240	252	122	61	116	38	11	91	9	22	103	134	185	
RESERVE STOCK	970	244	157	3	61	29	20		28		11	128	170	119	
OPERATING UNITS															
FLEET COMBAT	3552	772	967	224	212	357	180		105	36	23	32	2	642	
USN	2513	505	699	224	212	357	180		74					262	
VF FB	459	459													
VA L	512	2	506	4											
VA LP	209		22	187											
VAH	130		130												
VFP PHOTO	44	44													
VAW AEW	146			33			113								
VAQ ECM	27		20				7								
VAP PHOTO	21		21												
FLT WEA SQDN	14						14								
VS	212				212										
HS	149													149	
VP LAND	268					268									
VP SEA	90					89			1						
VR C	16								16						
VW HEAVY	46						46								
HG	113													113	
VR TACT SUPP	57								57						
USMC	1039	267	268						31	36	23	32	2	380	
MAW HEDRONS	86		14						30			32	2	8	
VMF	244	243	1												
VMA	229		229												
VM GR	36									36					
VMCJ	48	24	24												
HMR LMH	332								1		3			328	
VMO	64										20			44	
DIR FLT SUPP	567	82	10	1	3	6		27	86		73	158	70	51	
USN	505	82	10	1	3	6		27	80		73	112	62	49	
OPTEVFOR	41	8	10	1	3	4			7		2	1	2	3	
VURONS	157	74				2		27	4		36	3	5	6	
FLT TRAINING	126								9		2	98	16	1	
FLT BASES	152								36		33	10	39	34	
CV + AV UTIL	29								24					5	
USMC	62								6			46	8	2	
FMF + FAHG	10								5			2	3		
VMT	41											41			
FLT BASES	11								1			3	5	2	
IND FLT SUPP	698	31	45	12	21	9	13	18	97	1	32	94	238	87	
NABS + NAS	388			3	5	1	2		52		24	76	186	39	
HMX	25													25	
BWGR + BWR	11											1	10		
RDT + E	161	31	45	9	7	8	6	18	8	1	1	10	4	13	
ATT + MISS	42				9		5		21		4		3		
USMCAS	71								16		3	7	35	10	
NATRA	1411	148		20			3		18		3	309	796	114	
BASIC	817	6		1					9		3	156	541	101	
ADVANCED	476	110		19					6			118	213	10	
TECHNICAL	118	32					3		3			35	42	3	
NART	770	44	244	18	117	114			72		2	33	58	68	
NON-OPERATING UNITS															
PIPELINE SUPP	1384	240	252	122	61	116	38	11	91	9	22	103	134	185	
PAR & OPT'L PIPELINE	850	205	191	21	59	92	23	6	25	9	12	84	49	74	
RFI	224	47	49	15	14	22	1	1	12	5	4	7	26	21	
NOT RFI	626	158	142	6	45	70	22	5	13	4	8	77	23	53	
NON OPTL SUPP	534	35	61	101	2	24	15	5	66		10	19	85	111	
DELIVERY	102	9	9	5		4	3		3		1	7	16	45	
REWORK	292	18	43	35	1	18	4	4	63		6	7	44	49	
AWTG REWORK	140	8	9	61	1	2	8	1			3	5	25	17	
RESERVE STOCK	970	244	157	3	61	29	20		28		11	128	170	119	
O/H REQUIRED	821	166	140	3	46	8	20		27		11	114	169	117	
O/H NOT REQ	149	78	17		15	21			1			14	1	2	

CONFIDENTIAL

DECLASSIFIED

CONFIDENTIAL

Chart 3

TYPE OF ORGANIZATIONAL UNIT

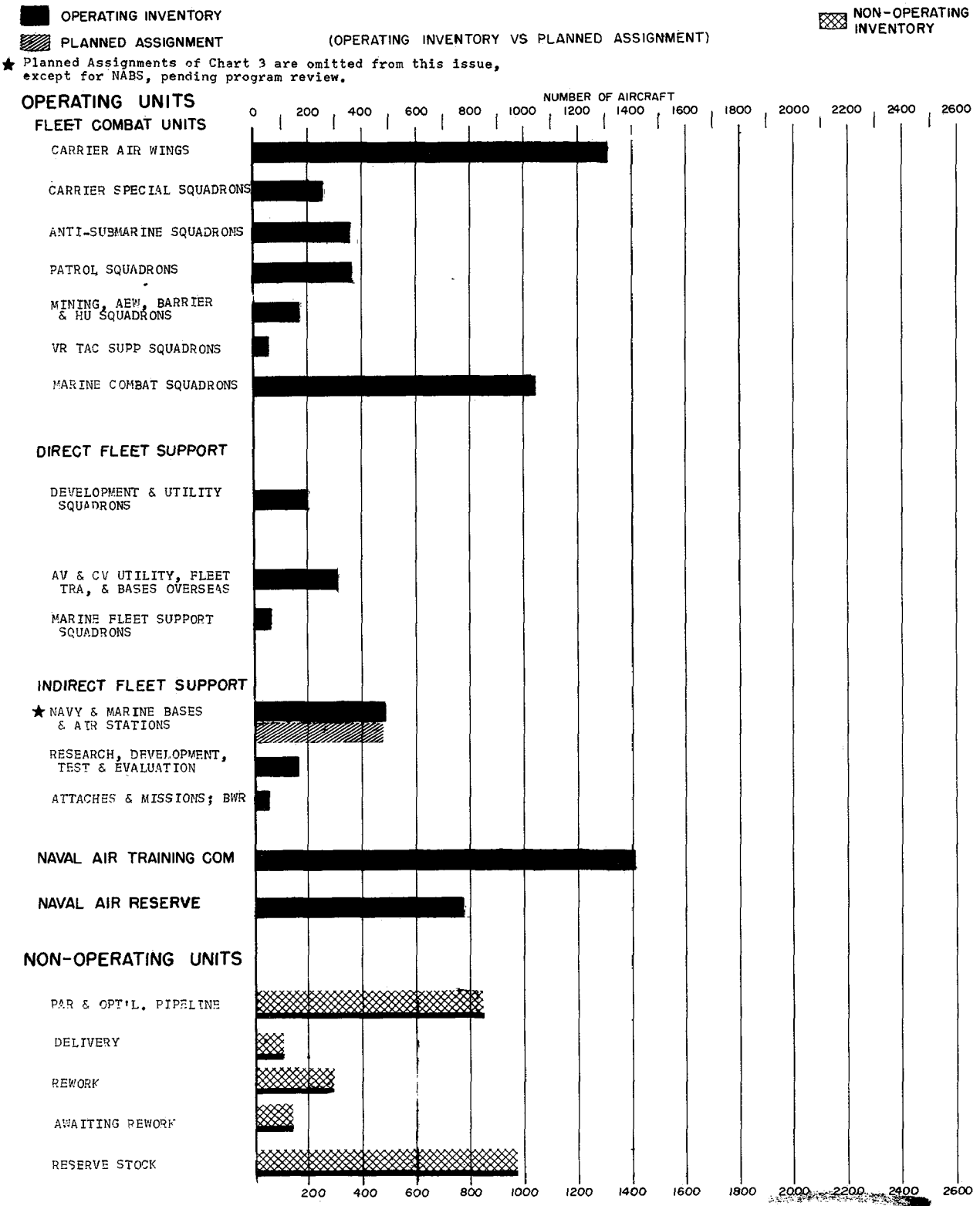

CONFIDENTIAL

CONFIDENTIAL

DECLASSIFIED

PROGRAM AIRCRAFT INVENTORY BY TYPE OF ORGANIZATIONAL UNIT NAVAL AIR FORCE, ATLANTIC FLEET

TABLE 10

UNIT TYPE	TOTAL	CLASS OF AIRCRAFT													
		VF JET	VA JET	VA PROP	VS	VP	VW	VK	VR	VG	VU	VT JET	VT PROP	H	Z
TOTAL	2131	402	503	68	145	230	90	13	149	15	47	100	24	345	
OPERATING	1823	327	437	64	118	190	79	11	131	12	39	80	22	313	
PAR & OPT'L PIPELINE	308	75	66	4	27	40	11	2	18	3	8	20	2	32	
FLEET COMBAT	1544	296	437	64	115	184	79		52	12	5	11		289	
USN	1132	196	313	64	115	184	79		39					142	
VF FB	177	177													
VA L	224	2	220	2											
VA LP	72		22	50											
VAH	53		53												
VFP PHOTO	17	17													
VAW AEW	59			12			47								
VAQ ECM	12		9				3								
VAP PHOTO	9		9												
FLT WEA SQDN	7						7								
VS	115				115										
HS	82													82	
VP LAND	160					160									
VP SEA	24					24									
VR C	16								16						
VW HEAVY	22						22								
HG	60													60	
VR TACT SUPP	23								23						
USMC	412	100	124						13	12	5	11		147	
MAW HEDRONS	39		14						13			11		1	
VMF	95	94	1												
VMA	101		101												
VM GR	12									12					
VMCJ	14	6	8												
HMR LMH	132													132	
VMO	19										5			14	
DIR FLT SUPP	242	31			3	6		11	47		30	69	21	24	
USN	218	31			3	6		11	45		30	49	19	24	
OPTEVFOR	19				3	4			7		2			3	
VURONS	60	31				2		11	1		13			2	
FLT TRAINING	57								4		2	47	3	1	
FLT BASES	68								22		13	2	16	15	
CV + AV UTIL	14								11					3	
USMC	24								2			20	2		
FMF + FAHG	4								2				2		
VMT	20											20			
IND FLT SUPP	37								32		4		1		
NABS + NAS	20								20						
ATT + MISS	17								12		4		1		
PAR & OPT'L PIPELINE	308	75	66	4	27	40	11	2	18	3	8	20	2	32	
RFI	89	8	27	3	6	12		1	10	3	4	3		12	
NOT RFI	219	67	39	1	21	28	11	1	8		4	17	2	20	

CONFIDENTIAL

CONFIDENTIAL

DECLASSIFIED

PROGRAM AIRCRAFT INVENTORY BY TYPE OF ORGANIZATIONAL UNIT NAVAL AIR FORCE, PACIFIC FLEET

TABLE 11

UNIT TYPE	TOTAL	CLASS OF AIRCRAFT													
		VF JET	VA JET	VA PROP	VS	VP	VW	VK	VR	VG	VU	VT JET	VT PROP	H	Z
TOTAL	2707	631	625	175	121	212	116	17	123	30	65	126	58	408	
OPERATING	2374	527	540	161	106	173	106	16	117	24	61	110	53	380	
PAR & OPT'L PIPELINE	333	104	85	14	15	39	10	1	6	6	4	16	5	28	
FLEET COMBAT	2008	476	530	160	97	173	101		53	24	18	21	2	353	
USN	1381	309	386	160	97	173	101		35					120	
VF FB	282	282													
VA L	288		286	2											
VA LP	137			137											
VAH	77		77												
VFP PHOTO	27	27													
VAW AEW	87			21			66								
VAQ ECM	15		11				4								
VAP PHOTO	12		12												
FLT WEA SQDN	7						7								
VS	97				97										
HS	67													67	
VP LAND	108					108									
VP SEA	66					65			1						
VW HEAVY	24						24								
HG	53													53	
VR TACT SUPP	34								34						
USMC	627	167	144						18	24	18	21	2	233	
MAW HEDRONS	47								17			21	2	7	
VMF	149	149													
VMA	128		128												
VM GR	24									24					
VMCJ	34	18	16												
HMR LMH	200								1		3			196	
VMO	45										15			30	
DIR FLT SUPP	325	51	10	1				16	39		43	89	49	27	
USN	287	51	10	1				16	35		43	63	43	25	
OPTEVFOR	22	8	10	1								1	2		
VURONS	97	43						16	3		23	3	5	4	
FLT TRAINING	69								5			51	13		
FLT BASES	84								14		20	8	23	19	
CV + AV UTIL	15								13					2	
USMC	38								4			26	6	2	
FMF + FAHG	6								3			2	1		
VMT	21											21			
FLT BASES	11								1			3	5	2	
IND FLT SUPP	41				9		5		25				2		
NABS + NAS	16								16						
ATT + MISS	25				9		5		9				2		
PAR & OPT'L PIPELINE	333	104	85	14	15	39	10	1	6	6	4	16	5	28	
RFI	69	31	11	12	5	2			1	2			1	4	
NOT RFI	264	73	74	2	10	37	10	1	5	4	4	16	4	24	

CONFIDENTIAL

DECLASSIFIED

DRONE AIRCRAFT BY STATUS

TABLE 12

MODEL	TOTAL	STATUS					
		OPERATING, PAR & OPERATIONAL PIPELINE	NON OPERATIONAL SUPPORT	RESERVE STOCK	BAILMENT AND LOAN	CONTINGENCY RESERVE	AWAITING DECISION OR STRIKE
Drone ASW Helicopter	108	97	1	-	10	-	-
QH-50C	108	97	1	-	10	-	-
Drone (Fixed Wing)	94	40	42	12	-	-	-
QF-8A	2	2	-	-	-	-	-
QF-9G	81	38	31	12	-	-	-
QF-9J	11	-	11	-	-	-	-

DRONE AIRCRAFT BY COMMAND

TABLE 13

MODEL	TOTAL NUMBER OPERATING, PAR & OPERATIONAL PIPELINE	COMMAND			
		LANT	PAC	NABS	RDT&E
Drone ASW Helicopter	97	54	42	-	1
QH-50C	97	54	42	-	1
Drone (Fixed Wing)	40	8	-	-	32
QF-8A	2	-	-	-	2
QF-9G	38	8	-	-	30

AIRCRAFT ON LOAN TO NAVY

TABLE 14

MODEL	TOTAL	CUSTODIAN	LOCATION
TOTAL	10		
C-45H	1	Research, Development, Test & Evaluation	BWBR, Daingerfield
C-47D	1	Research, Development, Test & Evaluation	INA, Boston
UH-1	1	Research, Development, Test & Evaluation	USA AVSCOM Bell Plant Office, Fort Worth
UH-1B	1	Research, Development, Test & Evaluation	Patuxent River
JRF-5G	1	Research, Development, Test & Evaluation	BWR, Bethpage
HU-16B	2	O & R BuWeps	Pensacola
T-29B	2	TRARON 29	NAATC, Corpis Christi
O-1A	1	Bureau of Naval Weapons	NAF, China Lake

CONFIDENTIAL
DECLASSIFIED

AIRCRAFT MODELS

CLASS	OLD	NEW
VF	FJ-4	F-1E
	F3H-2	F-3B
	F4H-1F	F-4A
	F4H-1	F-4B
		F-4G
	F4D-1	F-6A
	F8U-1	F-8A
	F8U-1E	F-8B
	F8U-2	F-8C
	F8U-2N	F-8D
	F8U-2NE	F-8E
	F9F-8B	AF-9J
	F3D-2	F-10B
	F11F-1	F-11A
		F-111B
		RF-4B
	F8U-1P	RF-8A
	F9F-8P	RF-9J
VA	A3D-1	A-3A
	A3D-2	A-3B
	FJ-4B	AF-1E
	A4D-1	A-4A
	A4D-2	A-4B
	A4D-2N	A-4C
	A4D-5	A-4E
		A-7A
	AD-5	A-1E
	AD-5N	A-1G
	AD-6	A-1H
	AD-7	A-1J
	A2F-1	A-6A
	A3D-1P	RA-3A
	A3D-2P	RA-3B
	A3D-1Q	EA-3A
	A3D-2Q	EA-3B
		EA-6A
	F3D-2Q	EF-10B
	AD-5Q	EA-1F
	A3J-1	A-5A
		RA-5C
VS	S2F-1	S-2A
	S2F-2	S-2C
	S2F-3	S-2D
	S2F-3S	S-2E
	S2F-1S1	S-2F
VP	P2V-5F	P-2E
	P2V-5FE	EP-2E
	P2V-5FS	SP-2E
	P2V-6	P-2F
	P2V-6F	P-2G
	P2V-7	P-2H
	P2V-7S	SP-2H
	P3V-1	P-3A
	P5M-1	P-5A
	P5M-1S	SP-5A
	P5M-2	P-5B
	P5M-2S	SP-5B

CLASS	OLD	NEW
VW	AD-5W	EA-1E
	WF-2	E-1B
	W2F-1	E-2A
	WV-2	EC-121K
	WV-2Q	EC-121M
		EC-121P
		NC-121K
	WV-3	WC-121N
VR	TF-1	C-1A
		C-2A
		C-4B
	R4D-5	C-47H
	R4D-5L	LC-47H
	R4D-5Z	VC-47H
	R4D-6	C-47J
	R4D-6Z	VC-47J
	R4D-8	C-117D
	R4D-8L	LC-117D
	R4D-8Z	VC-117D
	R4Q-2	C-119F
	R4Y-1	C-131F
	R4Y-2	C-131G
	R5D-2	C-54P
	R5D-3	C-54Q
	R5D-4R	C-54R
	R5D-5	C-54S
	R5D-5R	C-54T
		NC-54R
	R5D-1Z	VC-54N
	R5D-2Z	VC-54P
	R5D-3Z	VC-54Q
	R6D-1	C-118B
	R6D-1Z	VC-118B
	R7V-1	C-121J
	GV-1U	C-130F
	C-130BL	LC-130F
		C-130G
VG	GV-1	KC-130F
VU	SA-16B	HU-16B
	UF-1	HU-16C
	UF-2	HU-16D
	UF-1T	TU-16C
	OE-1	O-1B
	OE-2	O-1C
	UC-1	U-1B
	L-20	U-6A
	UO-1	U-11A
		UA-1E
		UB-26J
		US-2A
		US-2C
		VA-3B
		T-39E
	S2F-2P	RS-2C
	SNB-5P	RC-45J

CONFIDENTIAL

DECLASSIFIED

CONFIDENTIAL

CLASS	OLD	NEW
VT	F8U-1T	TF-8A
	F9F-8T	TF-9J
	T2V-1	T-1A
	T2J-1	T-2A
	T2J-2	T-2B
	TV-2	T-33B
	A3D-2T	TA-3B
	F3D-2T2	TF-10B
		T-39D
	SNB-5	TC-45J
	T2J-1	TS-2A
		U-3
	T-28A	T-28A
	T-28B	T-28B
	T-28C	T-28C
	T-34B	T-34B
	TF-1Q	EC-1A
		TC-4B
		T-29B
	R4D-5Q	EC-47H
	R4D-6Q	EC-47J
	R4D-5S	SC-47H
	R4D-6S	SC-47J
		TC-47H
		TC-47J
	R4D-7	TC-47K
	R4D-8T	TC-117D
H	HU2K-1	UH-2A
		UH-2B
	HRS-3	CH-19E
	HR2S-1	CH-37C
		CH-53A
	HU-1E	UH-1E

CLASS	OLD	NEW
	HUL-1	UH-13P
	HTL-6	TH-13M
	HTL-7	TH-13N
	HOK-1	OH-43D
		RH-3A
	HSS-2Z	VH-3A
		UH-19F
	HUS-1L	LH-34D
	HUS-1	UH-34D
	HUS-1Z	VH-34D
	HUS-1A	UH-34E
		UH-34G
		UH-34J
	HRB-1	CH-46A
		UH-46A
	HSS-2	SH-3A
	HSS-1N	SH-34J
VK	JD-1D	DB-26J
		DF-6A
	F8U-1D	DF-8A
		DF-8F
	F9F-6D	DF-9F
	P2V-5FD	DP-2E
	T-28BD	DT-28B
	TV-2D	DT-33B
	TV-2KD	DT-33C
	F9F-6	F-9F
	F9F-7	F-9H
	F9F-8	F-9J
	F8U-1D	QF-8A
	F9F-6K	QF-9F
	F9F-6K2	QF-9G
	DSN-3	QH-50C

Project Development will be prefixed with the letter N.
Board of Inspection and Survey will be prefixed with the letter J.

CONFIDENTIAL