DECLASSIFIED [redacted]

[redacted] OPNAV [redacted]

81

ALLOWANCES and LOCATION of NAVY AIRCRAFT

DECLASSIFIED by authority of Op-51 on 4 April 1975 action by Blanche Snyder Op-511

OPNAV NOTICE P03110

30 APRIL 1963

DEPARTMENT OF THE NAVY
OFFICE OF THE CHIEF OF NAVAL OPERATIONS

[redacted]

UNCLASSIFIED ON 30 APRIL 1968

DEPARTMENT OF THE NAVY
OFFICE OF THE CHIEF OF NAVAL OPERATIONS
WASHINGTON 25, D. C.

OPNAV P03110
OP-502D
Ser02541P50

10 JUN 1963

[redacted]

DECLASSIFIED

OPNAV NOTICE P03110

From: Chief of Naval Operations
To: Distribution List

Subj: Allowance and Location of Navy Aircraft (U)

1. Purpose.

a. To indicate the following by units:

(1) The operating aircraft allowance (Table 1).
(2) The actual on hand aircraft inventories (Table 2) as of 30 April 1963.
(3) The planned assignments of operating aircraft (Table 2).

b. To show the actual on hand program and non-program aircraft inventory in various forms (Section II), as of 30 April 1963.

2. General Instruction.

a. This Notice establishes unit operating allowances of the Naval Aircraft Program within each major operating command. The allocation of naval aircraft by model (i.e. Operating and Operational pool) is reflected in OPNAV INSTRUCTION 03110.1, "U. S. Naval Aircraft Program" (Gray Book), which establishes the operating and operational pool allocations for major operating commands in accordance with the approved planning factors and available inventory. In those instances where apparent inconsistencies occur between operating allowances and allocations, the "U. S. Naval Aircraft Program" shall be the controlling instruction, since it represents the planned implementation of the aircraft program for which Congress approved and provided funds. Actual on hand aircraft inventories are developed by the Navy Aircraft Accounting System, OPNAV INSTRUCTION P5442.2A. The Naval Air Reserve Training Command as shown herein, has been established as a major command for aircraft logistics purposes only.

b. If the allowances as set forth are not deemed suitable for the mission which an activity or command has to support, the Chief of Naval Operations will consider recommendations for changes in types and allowances of aircraft. However, any requests for such changes that would result in an increase in a major command's total aircraft operating allowance should contain that command's recommendation for a compensatory reduction.

c. Major operating commands are authorized to shift operating assignments (Table 2) from one unit to another on a temporary basis; however, if it is expected that this shift will exceed three months, the Chief of Naval Operations shall be requested to change the authorized operating allowance (Table 1).

d. Specific assignment of aircraft to individual officers is prohibited by the Secretary of the Navy. Aircraft for shore based activities not listed in Table 1 are provided within the allowances of Naval Air Bases, the Naval Air Reserve Training Command, the Naval Air Training Command, and the Bureau of Naval Weapons (Research, Development, Test and Evaluation).

[redacted]

DECLASSIFIED

e. Designations of aircraft listed herein are in conformance with BUWEPS INSTRUCTION 13100.7 of 18 September 1962.

f. Planned operating levels of target drones (capable of carrying a pilot) are contained in OPNAV INSTRUCTION 03110.1 (U. S. Naval Aircraft Program).

3. Classification. The security classification of this publication is automatically downgraded from Confidential to Unclassified on 30 April 1968. This action is in accordance with Section 3, Change 4 of OPNAV INSTRUCTION 5510.1B. Upon downgrading, this publication will be marked "FOR OFFICIAL USE ONLY".

4. Cancellation. This Notice is cancelled and may be destroyed by burning when the next issue is received. No report of destruction is necessary. For record purposes cancel 30 September 1963.

W F BRINGLE
By direction

Distribution:
Part I SNDL:

24A		(COMNAVAIRPAC (15), COMNAVAIRLANT (11)
W10A	(6)	(NAVAVNSAFECEN)
M61	(10)	(ASO only)
21	(3)	(CINCLANTFLT (4))
22	(3)	(COMSECONDFLT, COMSEVENTHFLT only)
	(2)	(COMFIRSTFLT only)
23A	(1)	(COMNAVPHIL only)
23B	(1)	(COMTAIWANPATFOR, COMASWFORPAC, COMASWFORLANT (3) only)
24F	(3)	(SERVFORCOM)
24J	(2)	(FLTMARINEFORCECOM)
26CC	(1)	(FLTDETS)
26F	(1)	(COMNORVATEVDET, DEPOPTEVFORPAC, COMOPTEVFOR (2) only)
PAC		
26K	(1)	(JOINT TASK GRU)
27C	(1)	(SEA FRONTIER COMMANDS)
27H	(1)	(EPDOPAC only)
28A	(1)	(COMCARDIV's 1, 2, 3, 5, 17, 18, 19, 20 only)
42A	(4)	(COMFAIRALAMEDA)
	(3)	(COMFAIRWESTPAC)
	(2)	(Less COMFAIRALAMEDA, COMFAIRJAPAN, COMFAIRNORFOLK, COMFAIRQUONSET, COMFAIRWESTPAC)
42B	(1)	(COMFAIRWING ONE, COMFAIRWING THREE, COMFAIRWINGSLANT (2))
42EE	(1)	(BARRIER COMMANDS)
42H	(1)	(UTILITY WINGS)
42Q	(1)	(VR(F)THIRTY ONE only)
46A	(2)	(AIR COMMANDS)
46B	(3)	(AIRCRAFT WINGS)
46C1	(1)	(MAG's 12, 13, 15, 26, 32, 33, only)
50A	(1)	(CINCONAD, CINCPAC only)
50B	(1)	(CINCSAC only)
50D	(2)	(COMNAVFORCONAD only)
C2	(1)	(NARASPO's only)
E16	(2)	(NAVTRADEVCEN)
F2	(1)	(ND's 6, 9, 10, 12 only)
J84	(1)	(NAVPGSCOL)
J95	(2)	(NAVWARCOL)
J113	(1)	(EPDOCONUS)
M46	(2)	(NAVORDSUPO)
W1A	(1)	(Glynco, Olathe only)
	(3)	(Alameda, No. Is. only)
	(4)	(Pax River only)
	(2)	(Less Alameda, Agana Atlanta, Dallas, Glynco, Grosse Ile, Guantanamo Bay, Los Alamitos, Minneapolis, North Is., Olathe, Pax Riv., Pt. Mugu, So. Weymouth Whidbey Is.)
W1C	(1)	(NAF Litchfield Park only)
W1E	(1)	(MCAS)
W1G	(1)	(Less Santa Ana)
W1H	(1)	(Roosevelt Roads only)
W2A	(2)	(NAB's 1, 5, 11, 12, 13, 14 only)
W2B	(1)	(COMCABS EASTERN AREA only)
W3A	(2)	(CNATRA)
W3B	(2)	(CNAVANTRA)
W3C	(1)	(CNABATRA)
W3E	(4)	(CNARESTRA)
W3F	(1)	(CNATECHTRA)
W4A	(1)	(NAVAIRTECHTRACEN)
W4B	(1)	(Jacksonville only)

DECLASSIFIED

[redacted]

W6B	(1)	(BUWEPSREP Akron, Buffalo, Burbank, Columbus, Long Beach, Teterboro only)	W7Q	(1)	(NOL Corona only)
			W7Z	(1)	(NAVMISCEN)
			W8A	(1)	(MISRAN)
W7C	(1)	(NAVAIRTESTCEN)	W9E	(1)	(NAVAVIONICFAC)
W7E	(1)	(NAVAIRDEVCEN)	W12H	(1)	(NAVAIRTECHSERVFAC)
W7G	(1)	(NAVAIRTESTFACSHIPINSTAL)	W11A	(2)	(Crane, Ind. (Code 1000) only)
			W12A	(1)	(BUWEPSFLTREADREP)

Security Control Officer, Bureau of Res & Dev, FAA, Washington 25, D. C. (1)
Bureau of Budget, Military Div., Executive Office, 17th. & Penna., Washington D. C. (1)
Naval Aide to the President, The White House, Washington 25, D. C. (1)
Office of the Executive Director, Operations Research Office, Johns Hopkins University, Washington 14, D. C. (1)
U. S. Army War College Library, Carlisle Barracks, Pennsylvania (1)
Commandant, Armed Forces Staff College, Norfolk 11, Va. (1)
Naval Air Engineering Center, Aeronautical Structures Lab., Philadelphia 12, Pa. (2)
Commandant, Air Ground Operations School, Keesler AFB, Miss. (1)
Naval Advisory Group, Air University, Maxwell AFB, Ala. (1)
U. S. Strike Command (Attn: Naval Officer, J-5), MacDill AFB, Tampa, Fla. (1)
Joint Alternate Command Element (Attn: Staff Logistics Officer), Ft. Ritchie, Md. (3)
Director, USAF Project RAND, 1700 Main St., Santa Monica, Calif. (1)

A5	(105)	(BUWEPS)	A3	(1)	(CNO (Op-05A5 only)
	(1)	(BUWEPS (Attn: PPAC-4))	F14	(3)	(NAVOCEANO)
	(8)	(BUPERS (Pers-11A))	F60	(1)	(NAVTACDOCDEVPRODACT)
A2A	(2)	(NAVCOMPT, OAR, ONM (1) only)	W1C	(1)	(NAF Andrews only)

SecDef (Comptroller) Budget (2)
Record and Research Branch (J-3), The Joint Staff, Pentagon, Washington 25, D.C. (2)
Transportation Division, Operations Branch (J-4), The Joint Staff, Pentagon (1)
Director, Weapons System Evaluation Group, Pentagon, Washington 25, D. C. (1)
U. S. Naval Aviation Engineering Service Unit (Code 135), Washington 25, D. C. (1)
Classified Material Office (Aviation Unit), Marine Barracks, Washington 3, D. C. (1)
General Accounting Office, Defense Accounting and Audit Division, Navy Audit Group, Munitions Building, Washington 25, D. C. (1)

SecNav	(1)	Op-403	(1)	Op-503	(2)	Op-722	(3)
Op-100P2	(1)	Op-404E	(1)	Op-505	(2)	Op-008	(1)
Op-03	(1)	Op-406	(2)	Op-506	(1)	Op-09	(1)
Op-03EG	(2)	Op-41	(1)	Op-507	(3)	Op-09D	(1)
Op-305F	(1)	Op-05	(1)	Op-52	(4)	Op-90K	(1)
Op-32	(1)	Op-05F	(1)	Op-53	(4)	Op-92	(6)
Op-33	(5)	Op-50	(1)	Op-561C	(3)	Op-93D	(1)
Op-34	(2)	Op-50C	(2)	Op-07T	(1)	Op-941Z	(1)
Op-345	(1)	Op-501	(31)	Op-704	(1)	Op-94G63	(1)
Op-346	(1)	Op-502D	(25)	Op-711	(1)	Op-944	(1)
						CNO FLAGPLOT	(1)

[redacted]

CONFIDENTIAL

DECLASSIFIED

TABLE OF CONTENTS

SECTION I

	PAGE
NAVAL AIRCRAFT CLASSES AND SUB-CLASSES	5
STATUS CODES	6
ABBREVIATIONS	7
TABLE I PROGRAM OPERATING ALLOWANCES	8
TABLE 2 LOCATION OF TOTAL PROGRAM AND NON-PROGRAM AIRCRAFT INVENTORY	17
TABLE 3 PROGRAM INVENTORY BY STATUS AND PLANNED OPERATING ASSIGNMENTS	43
TABLE 4 TOTAL PROGRAM AND NON-PROGRAM AIRCRAFT INVENTORY BY LOCATION AND ORGANIZATIONAL UNIT	62
AIRCRAFT MODELS	79

GENERAL

The Navy Program aircraft inventory is presented herein in three arrangements:

TABLE 2 is by type of reporting custodian within each command showing, for each unit and model of aircraft, location, authorized operating allowance, and actual inventory.

TABLE 3 is a summary of the actual operating inventory by major commands for each class, configuration and model in the program.

TABLE 4 is in alphabetic order of geographic location except that carriers and other ships are listed first showing for each location the "reporting custodians" or "unit" based there, the total aircraft in custody of each, and a code designation of their respective "command". The column headed Command contains their code designations, which are translated as follows:

11.....LANT.....Atlantic Fleet (Navy)
19.....LANT.....Atlantic Fleet (Marine Corps)

21.....PAC.....Pacific Fleet (Navy)
29.....PAC.....Pacific Fleet (Marine Corps)

31.....NABS.....Naval Air Bases (Navy)
39.....NABS.....Naval Air Bases (Marine Corps)

41.....NABTC.....Naval Air Basic Training Command
43.....NAATC.....Naval Air Advanced Training Command
44.....NATTC.....Naval Air Technical Training Command

50.....NART.....Naval Air Reserve Training Command

70.....RDT&E.....Research, Development, Test & Evaluation

88.....BUWEPS.....Fleet Readiness, BUWEPS

The above classifications are for logistic purposes and statistical convenience and in no way alter any organizational structure or military command established elsewhere by the Navy.

SECTION II

STATUS OF NAVY AIRCRAFT INVENTORY 65

CONFIDENTIAL

DECLASSIFIED

CONFIDENTIAL

NAVAL AIRCRAFT CLASSES AND SUB-CLASSES

CLASS	SUB-CLASS	TITLE	MODELS
VF	-FB	Fighter-Bomber	F-8C, F-8D, F-8E, F-8A, F-8B, F-11A, F-9J, AF-9J, F-9H, F-9F, F-4B, F-4A, F-3B, MF-3B, F-3C, F-2D, F-2C, F-1E, F-1C, MF-1C, F-6A, F-10B, MF-10B, F-10A
	-P	Photo Recon	RF-8A, RF-9J, RF-4B
VA	-L	Light Attack	A-4E, A-4B, A-4C, A-4A, AF-1E
	-LP	Light Attack (Prop)	A-1J, A-1H, A-1E, A-1G, A-2A
	-M	Medium Attack	A-6A, EA-6A
	-H	Heavy Attack	A-5C, A-5B, A-5A, A-3B, A-3A
	-P	Photo Recon (Long Range)	RA-3B, RA-3A
	-Q	ECM Recon (Long Range)	EA-3B, EA-3A
	-QM	Tactical ECM	EF-10B
	-QMP	Tactical ECM (Prop)	EA-1F
VS		ASW (Carrier Based)	S-2E, S-2D, S-2C, RS-2C, S-2A, TS-2A, S-2B, S-2F
VP	-L	ASW Patrol (Shore Based)	P-3A, P-2H, LP-2J, SP-2H, P-2F, P-2G, MP-2F, TP-2F, EP-2E, P-2E, SP-2E, P-2D
	-S	ASW Patrol (Sea Based)	P-5B, SP-5B, P-5A, SP-5A, TP-5A
VW	-M	AEW Medium (Carrier-Based)	E-1B, E-2A, EA-1E
	-H	AEW Heavy (Shore-Based)	WC-121N, EC-121K, NC-121K, EC-121L, EC-121M
VR	-H	Heavy Transport	C-130F, C-121J, C-118B, VC-118B, C-54S, C-54T, VC-54S, C-54R, NC-54R, C-54Q, VC-54Q, C-54PQ, C-54P, VC-54P, VC-54N, VC-54, LC-130F
	-M	Medium Transport	C-140C, C-119F, C-117D, LC-117D, VC-117D, C-47J, LC-47J, TC-47J, VC-47J, C-47HJ, C-47H, TC-47H, LC-47H, VC-47H, C-131G, C-131F
	-C	Carrier Transport	C-1A
VG		Air Refueler, Heavy	KC-130F
VU	-L	Light Utility	U-11A, U-1B, U-6A, O-1C, O-1B
	-G	Air-Sea Rescue (Sea)	HU-16D, HU-16E, HU-16B, SA-16B, HU-16C, LU-16C, TU-16C
	-M TOW	Medium Utility	US-2A, US-2C, UB-26J
VT	-AJ	Advanced Jet Trainer	TF-9J, TF-8A
	-BJ	Basic Jet Trainer	T-2B, T-2A, T-1A, T-33B
	-SJ	Special Jet Trainer	TA-3B, TF-10B, T-39D
	-AP	Advanced Prop Trainer	TC-45J, RC-45J
	-BP	Basic Prop Trainer	T-29B, T-28B, T-28C, T-28A
	-PP	Primary Prop Trainer	T-34B
	-SP	Special Prop Trainer	EC-1A, TC-117D, TC-47K, EC-47J, SC-47H, EC-47H, SC-47H
H	-S	ASW Helicopter	SH-3A, VH-3A, SH-34G, SH-34H, SH-34J
	-L	Light Utility Helicopter	HH-13Q, UH-1E, UH-13P, UH-13R, OH-43D, TH-3A, TH-13N, TH-13M, TH-13L, TH-43E
	-M	Medium-Assault Transport Helo	UH-34D, UH-34E, VH-34D, LH-34D, CH-34A, UH-19F, CH-46A, HH-19G, HH-34F
	-H	Heavy-Assault Transport Helo	CH-37C
	-G	Air-Sea Rescue Helo	UH-43C, UH-2B, UH-2A, CH-19E, UH-25C, UH-25B
VK	-D	Drone Control	DF-8A, QF-8A, DF-9F, DF-9E, DF-1C, DF-1D, DT-33B, DT-33C, DP-2E, DB-26J, DT-28B
	-S	ASW Drone	QH-50C, QH-50B, QH-50A
	-K	Target Drone	QF-9F, QF-9G, QP-4B

CONFIDENTIAL

DECLASSIFIED

STATUS CODES

Table two of this report includes a column headed "STATUS" which refers to aircraft status code classifications as defined in OPNAV INSTRUCTION NO. P5442.2A For full status code definitions, see reference.

The PROCESS Involved	AIRCRAFT STATUS CODES							
(PROCESS includes the following categories: Operating, Standard Rework, Special Rework, Storage, Retirement and Strike, and Miscellaneous, together with all associated subdivisions).	IN the Process		AWAITING the Process				ENROUTE TO the Process	
OPERATING			In an Operating Command	IN BUWEPS (NOTE 1)			By Flight	By Surface Transport
Primary Use:								
Combat	A1		B	Use B if completely READY FOR ISSUE; if not, use B# to indicate material lacking: B1 - Airborne Equipment; B2 - Armament; B3 - Electronics; B4 - Photographic; B5 - Power Plant			C	C9
Combat Services	A2		B				C	C9
Student Pilot Training	A3		B				C	C9
Post-Student Training	A4		B				C	C9
Crew Training	A5		B				C	C9
Individual Proficiency	A6		B				C	C9
Weapon System Evaluation	A7		B				C	C9
Utility (Including Administrative)	A8		B				C	C9
Test Aircraft, Navy Operated	AJ		B				C	C9
Test Support Aircraft, Navy Operated	AK		B				C	C9
STANDARD REWORK	In a Rework Process	Rework Process Completed - Awaiting Flight Check	To be reworked where now located: Flyable	To be reworked where now located: Non-Flyable	To be transferred elsewhere for rework: Flyable	To be transferred elsewhere for rework: Non-Flyable		
Overhaul	D1	DA	E1	EA	EJ	ER	F1	FA
Progressive Maintenance-Conversion	D2	DB	E2	EB	EK	ES	F2	FB
Progressive Maintenance	D3	DC	E3	EC	EL	ET	F3	FC
Overhaul-Conversion	D4	DD	E4	ED	EM	EU	F4	FD
Progressive Aircraft Rework	D5	DE	E5	EE	EN	EV	F5	FE
Airline Maintenance	D6	DF	E6	EF	EO	EW	F6	FF
Progressive Aircraft Rework-Conversion	D7	DG	E7	EG	EP	EX	F7	FG
Aircraft with Class B Damage				EH		EY		FH
SPECIAL REWORK			To be reworked where now located: Flyable	To be reworked where now located: Non-Flyable	To be transferred elsewhere for rework: Flyable	To be transferred elsewhere for rework: Non-Flyable		
Conversion	G4		H4	HD	HM	HU	I	I9
Modification	G5		H5	HE	HN	HV	I	I9
Repair	G6		H6	HF	HO	HW	I	I9
Modernization	G7		H7	HG	HP	HX	I	I9
Modernization-Conversion	G8		H8	HH	HQ	HY	I	I9
STORAGE (NOTE 2)	In Containers	Not In Containers	Flyable		Non-Flyable			
Standard Rework Required:								
Undamaged Aircraft	MW	MX	NX		NW		OX	OW
Aircraft with Class B Damage		MK			NK			OK
Aircraft with Class C or D Damage	MC	ML	NC		NL		OC	OL
Standard Rework Not Required:								
Undamaged Aircraft	MZ	MY	NY		NZ		OY	OZ
Aircraft with Class C or D Damage	MD	MM	ND		NM		OD	OM

RETIREMENT AND STRIKE	Awaiting Decision to Strike: Flyable	Awaiting Decision to Strike: Non-Flyable	Awaiting Strike: Flyable	Awaiting Strike: Non-Flyable	Awaiting Strike for MAP: Rework Not Involved	Awaiting Strike for MAP: Standard Rework Involved: In the Process	Awaiting Strike for MAP: Standard Rework Involved: Awaiting or Enroute	Awaiting Strike for MAP: Special Rework Involved: In the Process	Awaiting Strike for MAP: Special Rework Involved: Awaiting or Enroute	Stricken
Category 1 . . . . Damage		Y		Y						1S
Category 2 . . . . Depreciation	P2	PB	S2	SB	R	RD	RE	RG	RH	2S
Category 3 . . . . Administrative	P3	PC	S3	SC	R	RD	RE	RG	RH	3S
Category 4 . . . . Completed Service Life	P4	PD	S4	SD	R	RD	RE	RG	RH	4S

MISCELLANEOUS

- Bailment (NOTE 3) . . . . Test Aircraft . . . . . TJ
  - Test Support Aircraft . . . . . TK
  - Contract Pending . . . . . TR
- Loan (NOTE 3) . . . . . By the Navy
  - Not RDT&E . . . . . U
  - Test Aircraft . . . . . UJ
  - Test Support Aircraft . . . . UK
  - To the Navy
  - Not RDT&E U5
  - Test Aircraft U6
  - Test Support Aircraft U7
- Provisionally Accepted . . . . . V# (NOTE 4)
- Grounded, Structural X
- Disposition Undetermined . . . . . Awaiting . . . . . Y
  - Enroute . . . . . Z
- Contingency Reserve: (NOTE 5)
  - Stored . . . . . In containers . . . . WA
  - Not in Containers . . WB
  - Not Stored . . . . . Flyable . . . . . WD
  - Non-Flyable . . . . . WE

NOTES:

1. A "B" status, when used by an Operating Command, means the aircraft could be changed to an operating status (A#) without undergoing Standard or Special Rework; when used by BUWEPS, it means an aircraft is completely RFI. A B# means that certain material is lacking to make the aircraft completely RFI.
2. Does not include stored aircraft which have completed Standard Service Life. See NOTE 5.
3. CNO approval is prerequisite before change to a Bailment or Loan status.
4. The "V" will be followed by a number when the aircraft lacks CFE. The appropriate number will be one of those used with a "B-number" status.
5. Aircraft which have completed Service Life.

See GLOSSARY (Part VI of this Instruction) for explanation of all terminology used above.

LOCATION OF NAVY AIRCRAFT
ABBREVIATIONS USED IN THIS REPORT
(Excluding "Status" Codes)

DECLASSIFIED

ABD - Aboard (name of ship follows)
ACFT - Aircraft
ADV - Advisory or Advance
AES - Aircraft Engineering Squadron
AEWBARRON - Airborne Early Warning Barrier Squadron
AEWTRAUNIT - Airborne Early Warning Training Unit
AFB - Air Force Base
AFMF - Aircraft, Fleet Marine Force
AGRI - Agriculture, Department of
ASW - Anti-Submarine Warfare
ATT - Naval Attache
AV - Seaplane Tender

BARR - Barrier
BIS - Board of Inspection and Survey
BUWEPS - Bureau of Naval Weapons
BWFLTREP - Bureau of Naval Weapons Fleet Readiness Representative
BWGR - Bureau of Naval Weapons General Representative
BWMR - Bureau of Naval Weapons Maintenance Representative
BWR - Bureau of Naval Weapons Representative
BWRR - Bureau of Naval Weapons Resident Representative

CEN - Central
CMEF - Commander of Middle East Forces
COM- Commander
COMNAVFOR - Commander Naval Force
COMUSTDC - Commander U. S. Taiwain Defense Command
CONAD - Continental Air Defense
CV - Carrier
CVA - Attack Carrier
CVG - Attack Carrier Air Group
CVS - Anti-Submarine Warfare Support Aircraft Carrier
CVSG - Anti-Submarine Warfare Carrier Air Group

DET - Detachment
DST - District

ECM - Electronic Counter Measure

FAA - Federal Aviation Agency
FAC - Facility
FAHS - Fleet Aircraft Headquarters Squadron
FAWPRA - Fleet Air West Pac Repair Activity
FLT - Fleet
FMF - Fleet Marine Force
FR - Fleet Readiness, BuWeps

HHS, H&HS - Headquarters and Headquarters Squadron
H&MS - Headquarters and Maintenance Squadron
HDQTRS, HQ - Headquarters
HMR - Marine Helicopter Transport Squadron
HMRL - Marine Helicopter Transport Squadron (Light)
HMRM - Marine Helicopter Transport Squadron (Medium)
HMX - Marine Helicopter Operational Development Squadron
HQ, HDQTRS - Headquarters
HS - Helicopter Anti-Submarine Squadron
HT - Helicopter Training Squadron
HU - Helicopter Utility Squadron

INSMAT, INM - Inspector of Naval Material
INT - Interior, Department of

JUSMAG - Joint U. S. Military Advisory Group

LANT - Naval Air Force, Atlantic Fleet
LPH - Assault Amphibious Ship

MAAG - Military Assistance Advisory Group
MARS - Marine Aircraft Repair Squadron
MC - Marine Corps
MCAAS - Marine Corps Auxiliary Air Station
MCAF - Marine Corps Air Facility
MCAS - Marine Corps Air Station
MINDEFDEVU - Mine Defense Development Unit
MWSG - Marine Wing Service Group

NAAS - Naval Auxiliary Air Station
NAATC - Naval Air Advanced Training Command
NABS - Naval Air Bases
NABTC - Naval Air Basic Training Command
NADC - Naval Air Development Center
NADU - Naval Air Development Unit
NAF - Naval Air Facility
NAMC - Naval Air Material Center
NAMD - Naval Air Maintenance Department
NART - Naval Air Reserve Training
NARTU - Naval Air Reserve Training Unit
NAS - Naval Air Station
NASA - National Aeronautics and Space Administration
NASWF - Naval Air Special Weapons Facility
NATECHTRAU - Naval Air Technical Training Unit
NATRA - Naval Air Training
NATSF - Naval Air Technical Services Facility
NATTC - Naval Air Technical Training Command
NATU - Naval Air Torpedo Unit
NAV - Naval
NAVCICOFFSCOL - Naval Combat Information Center Officers' School
NAVCRUIT - Navy Recruiting
NAVSECMAGG - Navy Section Military Assistance Advisory Group
NAVSTA - Naval Station
ND - Naval District
NMF - Naval Missile Facility
NPF - Naval Parachute Facility
NTDC - Naval Training Device Center
NWEF - Naval Weapons Evaluation Facility
NWL - Naval Weapons Laboratory

OH - Overhaul
ONR - Office of Naval Research
OPTEVFOR - Operational Test and Evaluation Force
OPTL - Operational
O & R - Overhaul and Repair, BUWEPS FR

PAC - Naval Air Force, Pacific Fleet
PMRFAC - Pacific Missile Range Facility
PRNC - Potomac River Naval Command

RCVG - Replacement Attack Carrier Air Group
RCVSG - Replacement Anti-Submarine Warfare Carrier Air Group
RDT&E - Research, Development, Test and Evaluation, BUWEPS
RFI - Ready For Issue
RNG - Range

SO&ES - Station Operations and Engineering Squadron
SQDN - Squadron
SRNC - Severn River Naval Command
SUPP - Support

TAC - Tactical
TRARON - Training Squadron

USMC - United States Marine Corps
USN - United States Navy
USNMC - United States Naval Missile Center
USNR - United States Naval Reserve

VA - Attack Squadron
VAH - Heavy Attack Squadron
VAP - Photographic Squadron
VAW - Carrier Special Squadron, Air Early Warning
VFAW - Interceptor Squadron
VMA - Marine Attack Squadron
VMCJ - Marine Composite Photographic Squadron
VMF - Marine Fighter Squadron
VMGR - Marine In Flight Refueling Squadron
VMJ - Marine Photographic Squadron
VMO - Marine Observation Squadron
VMR - Marine Transport Squadron
VM - Marine Corps Fleet Training Squadron
VP - Patrol Squadron
VQ - Electronic Counter Measure Squadron
VR - Transport Squadron - Fleet Tactical Support Squadron
VRC - Fleet Tactical Support Squadron, Carrier
VS - Anti-Submarine Squadron
VU - Utility Squadron
VW - Air Early Warning Squadron
VX - Air Operational Development Squadron

NOTE: For information as to abbreviations used to designate class, subclass and version of aircraft, see page 66.

DECLASSIFIED

TABLE 1

PROGRAM OPERATING ALLOWANCES

Table 2 reflects planned aircraft model assignments to meet the allowances shown in Table 1. In instances where the Naval Aircraft Inventory contains insufficient aircraft of the types shown in Table 1, Table 2 will indicate substituted models. The primary operating status code included in Table 1 reflects the primary reason or intent for the operating units having an authorized operating allowance therefore. Where inconsistencies appear between the status codes listed in Table 1 and Table 2, differences will be resolved in favor of those listed in Table 1. Revisions to the authorized allowances listed in Table 1 will be indicated by an appropriate symbol for subsequent periods; however, because of budgetary considerations such revision will normally not appear at intervals of less than four months.

UNIT	LOCATION	CLASS	PRIMARY OPTG. STATUS	OPERATING ALLOWANCES 30 JUN 1963	30 SEP 1963	31 DEC 1963	31 MAR 1964
FLEET COMBAT UNITS							
USN							
AIR FORCE ATLANTIC FLEET							
CARRIER AIR GROUPS							
CVG 1							
VF 11	CECIL FIELD	VF FB	A1	14	14	14	14
VF 14	CECIL FIELD	VF FB	A1	14	14	14	14
VA 12	CECIL FIELD	VA L	A1	12	12	12	12
VA 15	JACKSONVILLE	VA LP	A1	12	12	12	12
VA 172	CECIL FIELD	VA L	A1	12	12	12	12
CVG 3							
VF 31	ABD SARATOGA	VF FB	A1	14	14	14	14
VF 32	ABD SARATOGA	VF FB	A1	14	14	14	14
VA 34	ABD SARATOGA	VA L	A1	12	12	12	12
VA 35	ABD SARATOGA	VA LP	A1	12	12	12	12
VA 36	ABD SARATOGA	VA L	A1	12	12	12	12
RCVG 4							
VF 101	KEY WEST	VF FB	A1	30	30	30	30
		VT AJ	A4	5	5	5	5
VF 174	CECIL FIELD	VF FB	A1	36	36	36	36
VA 42	OCEANA	VA M	A1	10	10	10	10
		VA LP	A1	10	10	10	10
		VT BP	A4	4	4	4	4
		VT SP	A4	2	2	2	2
VA 43	OCEANA	VA L	A1	22	22	22	22
		VT AJ	A4	18	18	18	18
VA 44	CECIL FIELD	VA L	A1	23	23	23	23
		VT AJ	A4	16	16	16	16
VA 45	JACKSONVILLE	VA LP	A1	10	10	10	10
		VT BP	A4	4	4	4	4
		VT SP	A4	2	2	2	2
VAH 3	SANFORD	VA H	A1	23	23	23	23
		VT AJ	A4	5	5	5	5
		VT SJ	A4	4	4	4	4
		VT SP	A4	1	1	1	1
CVG 6							
VF 33	ABD ENTERPR	VF FB	A1	14	14	14	14
VF 102	ABD ENTERPR	VF FB	A1	14	14	14	14
VA 64	ABD ENTERPR	VA L	A1	12	12	12	12
VA 65	ABD ENTERPR	VA LP	A1	12	12	12	12
VA 66	ABD ENTERPR	VA L	A1	12	12	12	12
VA 76	ABD ENTERPR	VA L	A1	12	12	12	12
CVG 7							
VF 41	OCEANA	VF FB	A1	14	14	14	14
VF 84	OCEANA	VF FB	A1	14	14	14	14
VA 72	OCEANA	VA L	A1	12	12	12	12
VA 75	OCEANA	VA LP	A1	12	12	12	12
VA 86	OCEANA	VA L	A1	12	12	12	12
CVG 8							
VF 74	OCEANA	VF FB	A1	14	14	14	14
VF 103	OCEANA	VF FB	A1	14	14	14	14
VA 81	OCEANA	VA L	A1	12	12	12	12
VA 83	OCEANA	VA L	A1	12	12	12	12
VA 85	OCEANA	VA LP	A1	12	12	12	12
CVG 10							
VF 13	ABD SHANGRLA	VF FB	A1	14	14	14	14
VF 62	ABD SHANGRLA	VF FB	A1	14	14	14	14
VA 46	ABD SHANGRLA	VA L	A1	12	12	12	12
VA 106	ABD SHANGRLA	VA L	A1	12	12	12	12
VA 176	ABD SHANGRLA	VA LP	A1	12	12	12	12
VAH RONS							
VAH 1	ABD INDEPEND	VA H	A1	12	12	12	12
VAH 5	SANFORD	VA H	A1	12	12	12	12
VAH 7	SANFORD	VA H	A1	12	12	12	12
VAH 9	SANFORD	VA H	A1	12	12	12	12
VAH 11	SANFORD	VA H	A1	12	12	12	12
SPECIAL SQDNS							
PHOTOGRAPHIC SQDNS							
VFP 62	CECIL FIELD	VF P	A1	24	24	24	24
VAP 62	JACKSONVILLE	VA P	A1	12	12	12	12
AIR EARLY WARNING SQDNS							
VAW 12	NORFOLK	VW M	A1	36	36	36	36
VAW 33	QUONSET PNT	VA QM	A1	12	12	12	12
		VW M	A1	14	14	14	14
		VT SP	A4	2	2	2	2
FLEET AIR RECONNAISSANCE SQDNS							
VQ 2	ROTA	VA Q	A1	9	9	9	9
		VW H	A1	3	3	3	3
CARRIER ANTI SUBMARINE GROUPS							
CVSG 52							
VS 28	QUONSET PNT	VS	A1	10	10	10	10
VS 31	QUONSET PNT	VS	A1	10	10	10	10
HS 11	QUONSET PNT	H S	A1	16	16	16	16
CVSG 54							
VS 22	QUONSET PNT	VS	A1	10	10	10	10
VS 32	QUONSET PNT	VS	A1	10	10	10	10
HS 5	QUONSET PNT	H S	A1	16	16	16	16
CVSG 56							
VS 24	NORFOLK	VS	A1	10	10	10	10
VS 27	NORFOLK	VS	A1	10	10	10	10
HS 3	NORFOLK	H S	A1	16	16	16	16
CVSG 58							
VS 26	ABD RANDOLPH	VS	A1	10	10	10	10
VS 36	ABD RANDOLPH	VS	A1	10	10	10	10
HS 7	NORFOLK	H S	A1	16	16	16	16
CVSG 60							
VS 34	QUONSET PNT	VS	A1	10	10	10	10
VS 39	ABD ESSEX	VS	A1	10	10	10	10
HS 9	ABD ESSEX	H S	A1	16	16	16	16
RCVSG 50							
VS 30	KEY WEST	VS	A1	15	15	15	15
HS 1	KEY WEST	H S	A1	13	13	13	13
PATROL SQDNS LAND PLANE							
VP 5	JACKSONVILLE	VP L	A1	12	12	12	12
VP 7	JACKSONVILLE	VP L	A1	12	12	12	12
VP 8	PTXNT RIVER	VP L	A1	12	12	9	9
VP 10	BRUNSWICK	VP L	A1	12	12	12	12
VP 11	ROTA	VP L	A1	12	12	12	12
VP 16	JACKSONVILLE	VP L	A1	12	12	12	12
VP 18	JACKSONVILLE	VP L	A1	12	12	12	12
VP 21	SIGONELLA	VP L	A1	12	12	12	12
VP 23	BRUNSWICK	VP L	A1	12	12	12	12
VP 24	NORFOLK	VP L	A1	12	12	12	12
VP 26	BRUNSWICK	VP L	A1	12	12	12	12
VP 44	PTXNT RIVER	VP L	A1	12	12	9	9
VP 56	NORFOLK	VP L	A1	12	12	12	12
PATROL SQDNS SEA PLANE							
VP 45	BERMUDA	VP S	A1	12	12	12	12
VP 49	BERMUDA	VP L	A1			3	9
		VP S	A1	12	9	6	3
REPLACEMENT PATROL SQUADRON							
VP 30	JACKSONVILLE	VP L	A1	18	18	18	18
		VP S	A1	3	3	3	3
FLEET WEATHER SQDN							
VW 4	ROOSEVLT RDS	VW H	A1	6	6	6	6
BARRIER SQUADRONS							
VW 11	ARGENTIA	VW H	A1	8	8	8	8
VW 13	ARGENTIA	VW H	A1	8	8	8	8
BARR TRA UNIT	PTXNT RIVER	VW H	A5	4	4	4	4
		VR H	A5	3	3	3	3
HELICOPTER COMBAT SQDNS							
HU 2	LAKEHURST	H M	A1	4	4	4	4
		H G	A1	27	27	27	27
HU 4	LAKEHURST	H L	A1	12	12	12	12
		H M	A1	3	3	4	4
		H G	A1	14	14	14	14
FLEET TACTICAL SUPPORT SQDNS							
VR 1	PTXNT RIVER	VR H	A2	8	8	8	8
		VR M	A2	9	9	9	9
VR 24	PORT LYAUTEY	VR H	A2	6	6	6	6
		VR C	A2	8	8	8	8
VRC 40	NORFOLK	VR C	A2	10	10	10	10
USMC							
MARINE HEADQUARTERS SQDNS							
MARS 27	CHERRY POINT	VA LP	A2	2	2	2	2
		VR H	A2	2	2	2	2
		VR M	A2	3	3	3	3
		VT BJ	A6	4	4	4	4
H&MS 14	CHERRY POINT	VR M	A2	1	1	1	1
		VT BJ	A6	2	2	2	2
H&MS 24	CHERRY POINT	VR M	A2	1	1	1	1
		VT BJ	A6	3	3	3	3
H&MS 26	NEW RIVER	VR M	A2	1	1	1	1
H&MS 31	BEAUFORT	VR M	A2	1	1	1	1
		VT BJ	A6	3	3	3	3
H&MS 32	BEAUFORT	VR M	A2	1	1	1	1
		VT BJ	A6	3	3	3	3

DECLASSIFIED

[redacted]

TABLE 1

PROGRAM OPERATING ALLOWANCES

UNIT	LOCATION	CLASS	PRIMARY OPTG. STATUS	OPERATING ALLOWANCES 30 JUN 1963	30 SEP 1963	31 DEC 1963	31 MAR 1964
MARINE FIGHTER SQDNS							
VMF 115	CHERRY POINT	VF FB	A1	18	18	18	18
VMF 122	ROOSEVLT RDS	VF FB	A1	18	18	18	18
VMF 235	BEAUFORT	VF FB	A1	18	18	18	18
VMF 251	ROOSEVLT RDS	VF FB	A1	18	18	18	18
VMF 333	BEAUFORT	VF FB	A1	18	18	18	18
VMF 531	BEAUFORT	VF FB	A1	18	18	18	18
MARINE ATTACK SQDNS							
VMA 225	CHERRY POINT	VA L	A1	20	20	20	20
VMA 242	CHERRY POINT	VA L	A1	20	20	20	20
VMA 324	BEAUFORT	VA L	A1	20	20	20	20
VMA 331	BEAUFORT	VA L	A1	20	20	20	20
VMA 332	CHERRY POINT	VA L	A1	20	20	20	20
VMA 533	KEY WEST	VA L	A1	20	20	20	20
MARINE COMPOSITE PHOTOGRAPHIC SQDNS							
VMCJ 2	CHERRY POINT	VF P	A1	9	9	9	9
		VA QM	A1	9	9	9	9
MARINE TRANSPORT SQDNS							
VMGR 252	CHERRY POINT	VG	A2	12	12	12	12
MARINE HELICOPTER TRANSPORT SQDNS							
HMM 261	NEW RIVER	H M	A1	24	24	24	24
HMM 262	NEW RIVER	H M	A1	24	24	24	24
HMM 263	NEW RIVER	H M	A1	24	24	24	24
HMM 264	ABD BOXER	H M	A1	24	24	24	24
HMM 265	NEW RIVER	H M	A1	24	24	24	24
HMH 461	ABD CHMPLAIN	H H	A1	24	24	24	24
MARINE UTILITY SQDNS							
VMO 1	CHERRY POINT	VU L	A1	9	9	9	9
		H L	A1	9	9	9	9
DIRECT FLEET SUPPORT UNITS							
OPERATIONAL TEST AND EVALUATION FORCE							
VX 1	KEY WEST	VS	A7	5	5	5	5
		VP L	A7	4	4	4	4
		H S	A7	4	4	4	4
VX 6	MCMURDO SD	VP L	A8	2	2	2	2
		VR H	A8	8	8	8	8
		VR M	A8	6	6	6	6
		VU L	A8	5	5	5	5
		H M	A8	5	5	5	5
FLEET UTILITY AND DRONE CONTROL SQDNS							
VU 2	OCEANA	VF FB	A2	10	10	10	10
		VK D PROP	A2	3	3	3	3
VU 4	OCEANA	VF FB	A2	10	10	10	10
		VK D PROP	A2	2	2	2	2
VU 8	ROOSEVLT RDS	H M	A2	2	2	2	2
		VK D JET	A2	8	8	8	8
		VK D PROP	A2	2	2	2	2
VU 10	ROOSEVLT RDS	VF FB	A2	7	7	7	7
		VK D PROP	A2	5	5	5	5
FLEET BASES OVERSEAS							
NAVSTA	ARGENTIA	VR H	A2	1	1	1	1
		VU G	A2	2	2	2	2
		VT AP	A6	1	1	1	1
		H G	A2	2	2	2	2
NAVSTA	BERMUDA	VU G	A2	1	1	1	1
NAVSTA	KEFLAVIK	VR H	A2	2	2	2	2
		VR M	A2	4	4	4	4
		VU L	A2	2	2	2	2
		H G	A2	2	2	2	2
NAVSTA	ROTA	VR M	A2	2	2	2	2
		VT AP	A6	3	4	4	4
		H G	A2	1	1	1	1
NAF W MALLING	KENT	VR M	A2	4	4	4	4
		VT AP	A6	3	3	3	3
NAF	LAJES	VU G	A2	1	1	1	1
NAF	NAPLES	VS	A2	2	2	2	2
		VR H	A2	1	1	1	1
		VR M	A2	3	3	3	3
		VT BJ	A6			2	2
		VT AP	A6	7	7	5	5
		H G	A2	2	2	2	2
NAF	SIGONELLA	VR M	A2	1	1	1	1
		VU G	A2	1	1	1	1
		VT AP	A6	1	1	1	1
		H G	A2	1	1	1	1
NAS	PORT LYAUTEY	VR M	A2	1	1	1	1
		VU G	A2	1	1	1	1
		VT AP	A6	2	2	2	2
		H G	A2	1	1	1	1
HDQTRS CMEF	DHAHRAN AFB	VR H	A2	1	1	1	1

UNIT	LOCATION	CLASS	PRIMARY OPTG. STATUS	OPERATING ALLOWANCES 30 JUN 1963	30 SEP 1963	31 DEC 1960	31 MAR 1964
TENTH NAVAL DISTRICT							
NAVSTA	TRINIDAD	VU G	A2	1	1	1	1
NAS GTMO BAY	GTMO BAY	VR H	A2	1	1	1	1
		VU G	A2	2	2	2	2
		VT AP	A6	1	1	1	1
		VT PP	A2	1	1	1	1
		H G	A2	2	2	2	2
NAVSTA	ROOSEVLT RDS	VR H	A2	1	2	2	2
		VR M	A2	1			
		VU G	A2	2	2	2	2
		VT AP	A6	1	1	1	1
		H G	A2	2	2	2	2
FIFTEENTH NAVAL DISTRICT							
COM FIFTEEN	PANAMA	VR M	A8	1	1	1	1
CV AND LPH UTILITY AIRCRAFT							
CVS 11 INTREPD	NORFOLK	VR C	A2	1	1	1	1
CVS 16 LXINGTN	PENSACOLA	VR C	A2	1	1	1	1
CVA 38 SHANGRL	MAYPORT	VR C	A2	1	1	1	1
CVA 42 FDR	MAYPORT	VR C	A2	1	1	1	1
CVA 59 FORSTAL	NORFOLK	VR C	A2	1	1	1	1
CVA 60 SARATOG	MAYPORT	VR C	A2	1	1	1	1
CVA 62 INDPEND	NORFOLK	VR C	A2	1	1	1	1
CVA 65 ENTERPR	NORFOLK	VR C	A2	1	1	1	1
LPH 3 OKINAWA	NORFOLK	H G	A2	1	1	1	1
CVS 9 ESSEX	QUONSET PNT	VR C	A2	1	1	1	1
CVS15 RANDOLPH	NORFOLK	VR C	A2	1	1	1	1
CVS 18 WASP	BOSTON	VR C	A2	1	1	1	1
CVS 39 CHMPLAN	NEWPORT	VR C	A2	1	1	1	1
LPH 4 BOXER	NORFOLK	H G	A2	1	1	1	1
LPH 6 THETIS B	NORFOLK	H G	A2	1	1	1	1
MARINE AIR FMF & FORCE AVIATION HDQTR SQDNS							
HS FMFLNT	NORFOLK	VR H	A2	1	1	1	1
		VR M	A2	1	1	1	1
		VT BJ	A6	2	2	2	2
		VT AP	A6	2	2	2	2
MARINE FLEET TRAINING SQDNS							
VMT 1	CHERRY POINT	VT AJ	A4	20	20	20	20
INDIRECT FLEET SUPPORT UNITS							
NAVAL ATTACHES AND MISSIONS LANT							
ATT ATHENS	GREECE	VU G	A8	1	1	1	1
ATT CAIRO	EGYPT	VR M	A8	1	1	1	1
ATT MEXICO CTY	MEXICO	VR M	A8	1	1	1	1
ATT MONROVIA	LIBERIA	VR M	A8	1	1	1	1
ATT NEW DELHI	INDIA	VR M	A8	1	1	1	1
ATT OSLO	NORWAY	VU G	A8	1	1	1	1
ATT PRETORIA	SO AFRICA	VR M	A8	1	1	1	1
ATT TEHRAN	IRAN	VR M	A8	1	1	1	1
CNAVGR JUSMMAT	TURKEY	VR M	A8	1	1	1	1
MISSION BOGOTA	COLOMBIA	VR M	A8	1	1	1	1
MISSION CARACA	VENZUELA	VR M	A8	1	1	1	1
MISSION LIMA	PERU	VR M	A8	1	1	1	1
MISSION PTAUPR	HAITI	H M	A8	1	1	1	1
MISSION QUITO	ECUADOR	VR M	A8	1		1	1
MISSION RIO DJ	BRAZIL	VR M	A8	1		1	1
MISSION VLPRSO	CHILE	VR M	A8	1		1	1
SENNAVADV ARG	BUENOS AIRES	VR M	A8	1		1	1
FLEET COMBAT UNITS							
USN							
AIR FORCE PACIFIC FLEET							
CARRIER AIR GROUPS							
CVG 2							
VF 21	MIRAMAR	VF FB	A1	14	14	14	14
VF 24	MIRAMAR	VF FB	A1	14	14	14	14
VA 22	LEMOORE	VA L	A1	12	12	12	12
VA 23	LEMOORE	VA L	A1	12	12	12	12
VA 25	LEMOORE	VA LP	A1	12	12	12	12
CVG 5							
VF 51	ABD TCNDRGA	VF FB	A1	14	14	14	14
VF 53	MIRAMAR	VF FB	A1	14	14	14	14
VF 54	ABD TCNDRGA	VF FB	A1	14	14	14	14
VA 52	ABD TCNDRGA	VA LP	A1	12	12	12	12
VA 55	ABD TCNDRGA	VA L	A1	12	12	12	12
VA 56	ABD TCNDRGA	VA L	A1	12	12	12	12
CVG 9							
VF 91	ABD RANGER	VF FB	A1	14	14	14	14
VF 96	ABD RANGER	VF FB	A1	14	14	14	14
VA 93	ABD RANGER	VA L	A1	12	12	12	12
VA 94	ABD RANGER	VA L	A1	12	12	12	12
VA 95	ABD RANGER	VA LP	A1	12	12	12	2

[redacted]

DECLASSIFIED

TABLE 1

PROGRAM OPERATING ALLOWANCES

UNIT	LOCATION	CLASS	PRIMARY OPTG. STATUS	OPERATING ALLOWANCES 30 JUN 1963	30 SEP 1963	31 DEC 1963	31 MAR 1964
CVG 11							
VF 111	MIRAMAR	VF FB	A1	14	14	14	14
VF 114	MIRAMAR	VF FB	A1	14	14	14	14
VA 112	LEMOORE	VA L	A1	12	12	12	12
VA 113	LEMOORE	VA L	A1	12	12	12	12
VA 115	LEMOORE	VA LP	A1	12	12	12	12
RCVG 12							
VF 121	MIRAMAR	VF FB	A1	41	41	41	41
		VT SJ	A4	4	4	4	4
VF 124	MIRAMAR	VF FB	A1	41	41	41	41
VA 122	LEMOORE	VA LP	A1	23	23	23	23
		VT AP	A4	8	8	8	8
		VT SP	A1	2	2	2	2
VA 125	LEMOORE	VA L	A1	75	75	75	75
		VT SP	A1	2	2	2	2
VA 126	MIRAMAR	VT AJ	A4	22	22	22	22
VA 127	LEMOORE	VT AJ	A4	22	22	22	22
VAH 123	WHDBY ISLAND	VA H	A1	18	18	18	18
		VT SJ	A4	5	5	5	5
		VT SP	A4	1	1	1	1
CVG 14							
VF 141	ABD CONSTELN	VF FB	A1	14	14	14	14
VF 143	ABD CONSTELN	VF FB	A1	14	14	14	14
VA 144	ABD CONSTELN	VA L	A1	12	12	12	12
VA 145	ABD CONSTELN	VA LP	A1	12	12	12	12
VA 146	ABD CONSTELN	VA L	A1	12	12	12	12
CVG 15							
VF 151	ABD CORALSEA	VF FB	A1	14	14	14	14
VF 154	ABD CORALSEA	VF FB	A1	14	14	14	14
VA 152	ABD CORALSEA	VA LP	A1	12	12	12	12
VA 153	ABD CORALSEA	VA L	A1	12	12	12	12
VA 155	ABD CORALSEA	VA L	A1	12	12	12	12
CVG 16							
VF 161	MIRAMAR	VF FB	A1	14	14	14	14
VF 162	MIRAMAR	VF FB	A1	14	14	14	14
VA 163	LEMOORE	VA L	A1	12	12	12	12
VA 164	LEMOORE	VA L	A1	12	12	12	12
VA 165	MOFFETT FLD	VA LP	A1	12	12	12	12
CVG 19							
VF 191	MIRAMAR	VF FB	A1	14	14	14	14
VF 193	MIRAMAR	VF FB	A1	14	14	14	14
VA 192	LEMOORE	VA L	A1	12	12	12	12
VA 195	LEMOORE	VA L	A1	12	12	12	12
VA 196	LEMOORE	VA LP	A1	12	12	12	12
CVG 21							
VF 211	MIRAMAR	VF FB	A1	14	14	14	14
VF 213	MIRAMAR	VF FB	A1	14	14	14	14
VA 212	LEMOORE	VA L	A1	12	12	12	12
VA 215	MOFFETT FLD	VA LP	A1	12	12	12	12
VA 216	LEMOORE	VA L	A1	12	12	12	12
VAH RONS							
VAH 2	ABD CORALSEA	VA H	A1	9	9	9	9
VAH 4	WHDBY ISLAND	VA H	A1	12	12	12	12
VAH 6	ABD RANGER	VA H	A1	12	12	12	12
VAH 8	WHDBY ISLAND	VA H	A1	9	9	9	9
VAH 10	WHDBY ISLAND	VA H	A1	12	12	12	12
VAH 13	WHDBY ISLAND	VA H	A1	12	12	12	12
SPECIAL SQDNS							
PHOTOGRAPHIC SQDNS							
VFP 63	MIRAMAR	VF P	A1	36	36	28	28
VAP 61	AGANA	VA P	A1	12	12	12	12
AIR EARLY WARNING SQDNS							
VAW 11	NORTH ISLAND	VA LP	A1	2	2	2	2
		VW M	A1	59	59	59	59
VAW 13	ALAMEDA	VA QM	A1	18	18	18	18
		VT SP	A1	2	2	2	2
FLEET AIR RECONNAISSANCE SQDNS							
VQ 1	ATSUGI	VA Q	A1	9	9	9	9
		VW H	A1	3	3	3	3
CARRIER ANTI SUBMARINE GROUPS							
CVSG 53							
VS 21	ABD KEARSARG	VS	A1	10	10	10	10
VS 29	ABD KEARSARG	VS	A1	10	10	10	10
HS 6	ABD KEARSARG	H S	A1	16	16	16	16
CVSG 59							
VS 33	NORTH ISLAND	VS	A1	10	10	10	10
VS 38	NORTH ISLAND	VS	A1	10	10	10	10
HS 8	REAM FIELD	H S	A1	16	16	16	16
CVSG 55							
VS 23	ABD YORKTOWN	VS	A1	10	10	10	10
VS 25	ABD YORKTOWN	VS	A1	10	10	10	10
HS 4	ABD YORKTOWN	H S	A1	16	16	16	16
CVSG 57							
VS 35	NORTH ISLAND	VS	A1	10	10	10	10
VS 37	NORTH ISLAND	VS	A1	10	10	10	10
HS 2	REAM FIELD	H S	A1	16	16	16	16
RCVSG 51							
VS 41	NORTH ISLAND	VS	A1	14	14	14	14
HS 10	REAM FIELD	H S	A1	11	11	11	11
PATROL SQDNS LAND PLANE							
VP 1	WHDBY ISLAND	VP L	A1	12	12	12	12
VP 2	WHDBY ISLAND	VP L	A1	12	12	12	12
VP 4	NAHA	VP L	A1	12	12	12	12
VP 6	BARBERS PNT	VP L	A1	12	12	12	12
VP 9	ALAMEDA	VP L	A1	12	12	12	12
VP 17	KODIAK	VP L	A1	12	12	12	12
VP 19	ALAMEDA	VP L	A1	12	12	12	12
VP 22	IWAKUNI	VP L	A1	12	12	12	12
VP 28	IWAKUNI	VP L	A1	12	12	12	12
VP 46	MOFFETT FLD	VP L	A1	12	12	12	12
PATROL SQDNS SEA PLANE							
VP 40	SANGLEY PNT	VP S	A1	12	12	12	12
VP 42	NORTH ISLAND	VP L	A1	6	9	12	12
		VP S	A1	6	3		
VP 47	WHDBY ISLAND	VP S	A1	12	12	12	12
VP 48	NORTH ISLAND	VP S	A1	12	12	12	12
VP 50	IWAKUNI	VP S	A1	12	12	12	12
REPLACEMENT PATROL SQUADRON							
VP 31	NORTH ISLAND	VP L	A1	17	17	17	17
		VP S	A1	6	6	6	6
		VR H	A1	1	1	1	1
FLEET WEATHER SQDN							
VW 1	AGANA	VW H	A1	6	6	6	6
		VR H	A1	1	1	1	1
BARRIER SQUADRONS							
AEWBARRONPAC	BARBERS PNT	VW H	A1	25	25	25	25
		VR H	A5	3	3	3	3
HELICOPTER COMBAT SQDNS							
HU 1	REAM FIELD	H L	A2	9	9	9	9
		H M	A2	4	4	5	5
		H G	A2	41	41	42	42
FLEET TACTICAL SUPPORT SQDNS							
VR 21	BARBERS PNT	VR H	A2	17	17	17	17
		VR M	A2	6	6	6	6
		VR C	A2	10	10	16	18
USMC							
MARINE HEADQUARTERS SQDNS							
MARS 17	IWAKUNI	VR H	A2	4	4	4	4
		VR M	A2	3	3	3	3
		VT AJ	A2	4	4	4	4
		VT AP	A6	2	2	2	2
		H G	A2	2	2	2	2
MARS 37	EL TORO	VR H	A2	1	1	1	1
		VR M	A2	4	4	4	4
		VT AJ	A6	4	4	4	4
H&MS 11	ATSUGI	VR M	A2	1	1	1	1
		VT AJ	A2	2	2	2	2
H&MS 12	IWAKUNI	VR M	A2	1	1	1	1
		VT AJ	A2	2	2	2	2
H&MS 13	KANEOHE	VR H	A2	1	1	1	1
		VT AJ	A2	3	3	3	3
H&MS 15	EL TORO	VR M	A2	1	1	1	1
		VT BJ	A6	3	3	3	3
H&MS 16	CUBI PNT	VR M	A2	1	1	1	1
H&MS 33	EL TORO	VR M	A2	1	1	1	1
		VT BJ	A6	3	2	2	2
MARINE FIGHTER SQDNS							
VMF 114	ATSUGI	VF FB	A1	18	18	18	18
VMF 232	KANEOHE	VF FB	A1	18	18	18	18
VMF 312	EL TORO	VF FB	A1	18	18	18	18
VMF 314	EL TORO	VF FB	A1	18	18	18	18
VMF 323	EL TORO	VF FB	A1	18	18	18	18
VMF 334	EL TORO	VF FB	A1	18	18	18	18
VMF 451	BEAUFORT	VF FB	A1	18	18	18	18
VMF 513	EL TORO	VF FB	A1	18	18	18	18
VMF 542	ATSUGI	VF FB	A1	18	18	18	18

TABLE 1

PROGRAM OPERATING ALLOWANCES

DECLASSIFIED

UNIT	LOCATION	CLASS	PRIMARY OPTG. STATUS	OPERATING ALLOWANCES 30 JUN 1962	30 SEP 1963	31 DEC 1963	31 MAR 1964
MARINE ATTACK SQDNS							
VMA 121	EL TORO	VA L	A1	20	20	20	20
VMA 211	EL TORO	VA L	A1	20	20	20	20
VMA 212	KANEOHE	VA L	A1	20	20	20	20
VMA 214	KANEOHE	VA L	A1	20	20	20	20
VMA 223	IWAKUNI	VA L	A1	20	20	20	20
VMA 224	IWAKUNI	VA L	A1	20	20	20	20
VMA 311	EL TORO	VA L	A1	20	20	20	20
MARINE COMPOSITE PHOTOGRAPHIC SQDNS							
VMCJ 1	IWAKUNI	VF P	A1	6	6	6	6
		VA QM	A1	6	6	6	6
VMCJ 3	EL TORO	VF P	A1	12	12	12	12
		VA QM	A1	12	12	12	12
MARINE TRANSPORT SQDNS							
VMGR 152	IWAKUNI	VG	A2	12	12	12	12
VMGR 352	EL TORO	VG	A2	12	12	12	12
MARINE HELICOPTER TRANSPORT SQDNS							
HMM 161	KANEOHE	H M	A1	24	24	24	24
HMM 162	SOWEST PAC	H M	A1	24	24	24	24
HMM 163	ABD PRINCETN	H M	A1	24	24	24	24
HMM 361	SANTA ANA	H M	A1	24	24	24	24
HMM 362	SANTA ANA	H M	A1	24	24	24	24
HMM 363	EL TORO	H M	A1	24	24	24	24
HMM 364	SANTA ANA	H M	A1	24	24	24	24
HMH 462	SANTA ANA	H H	A1	24	24	24	24
MARINE UTILITY SQDNS							
VMO 2	FUTEMA	VU L	A1	9	9	9	9
		H L	A1	12	12	12	12
VMO 6	CAMP PENDLET	VU L	A1	8	8	8	8
		H L	A1	15	15	15	15
DIRECT FLEET SUPPORT UNITS OPERATIONAL TEST AND EVALUATION FORCE							
VX 4	POINT MUGU	VF FB	A7	8	8	8	8
		VT AP	A6	1	1	1	1
VX 5	CHINA LAKE	VA L	A7	7	7	7	7
		VA LP	A8	1	1	1	1
		VT BJ	A8	1	1	1	1
		VT AP	A8	1	1	1	1
FLEET UTILITY AND DRONE CONTROL SQDNS							
VU 1	BARBERS PNT	VF FB	A8	3	3	3	3
		VU M TOW	A8	3	3	3	3
		VT BJ	A8	2	2	2	2
		VT AP	A8	1	1	1	1
		H M	A8	2	2	2	2
		VK D JET	A8	9	9	9	9
VU 3	NORTH ISLAND	VF FB	A8	3	3	3	3
		VR H	A8	1	1	1	1
		VK D JET	A8	4	4	4	4
		VK D PROP	A8	3	3	3	3
VU 5	ATSUGI	VF FB	A8	9	10	11	11
		VA LP	A8	6	4		
		VU M TOW	A8	5	5	5	5
		VT AP	A8	2	2	2	2
		H M	A8	2	2	2	2
		VK D JET	A8	2	2	2	2
		VK D PROP	A8	1	1	1	1
VU 7	NORTH ISLAND	VF FB	A8	18	18	18	18
		VU M TOW	A8	13	13	13	13
		VT BJ	A6	4	4	4	4
		VT AP	A8	2	2	2	2
FLEET BASES OVERSEAS							
NAVSTA	SANGLEY PNT	VR H	A2	1	1	1	1
		VR M	A2	2	2	2	2
		VT AP	A6	1	1	1	1
		H G	A2	1	1	1	1
NAF	NAHA	VU G	A2	2	2	2	2
		VT AP	A6	2	2	2	2
NAS	AGANA	VR H	A2	1	1	1	1
		VU G	A2	3	3	3	3
		VT AP	A6	1	1	1	1
		H G	A2	2	2	2	2
NAS	ATSUGI	VR H	A2	1	1	1	1
		VT BJ	A6	4	4	4	4
		VT AP	A6	6	6	6	6
		H G	A2	2	2	2	2
NAS CUBI PNT	CUBI PNT	VU G	A2	1	1	1	1
		VT BJ	A6	3	3	3	3
		VT AP	A6	3	3	3	3
		H G	A2	2	2	2	2
COMUSTDC	TAIWAN	VR M	A2	1	1	1	1
DET A 7TH FLT	TAIWAN	VR C	A2	1	1	1	1
COMNAVFORJAPAN	YOKOSUKA	VR M	A2	1	1	1	1
COMNAVFORKOREA	SEOUL	VT AP	A6	2	2	2	2
NAMD IWAKUNI	IWAKUNI	VU G	A2	2	2	2	2
		VT AP	A6	2	2	2	2

UNIT	LOCATION	CLASS	PRIMARY OPTG. STATUS	OPERATING ALLOWANCES 30 JUN 1963	30 SEP 1963	31 DEC 1963	31 MAR 1964
NAVAL BASES AND NAVAL AIR STATIONS FOURTEETH NAVAL DISTRICT							
PMR FAC	KANEOHE	H M	A2	4	4	4	4
PMR FAC	KWAJALEIN	VU G	A2	5	5	5	5
PMR FAC	ENIWETOK	H M	A2	1	1	1	1
NAS 14 NAVDST	BARBERS PNT	VR H	A2	1	1	1	1
		VR M	A2	2	2	2	2
		VT BJ	A6	3	3	3	3
		VT AP	A6	7	7	7	7
		H G	A2	2	2	2	2
NAVSTA I4 ND	MIDWAY	VU G	A2	3	3	3	3
		H G	A2	1	1	1	1
SEVENTEENTH NAVAL DISTRICT							
NAVSTA 17 ND	ADAK	VU G	A2	2	2	2	2
NAVSTA 17 ND	KODIAK	VR H	A2	2	2	2	2
		VU G	A2	1	1	1	1
CV AND LPH UTILITY AIRCRAFT							
CVA 14 TCNDRGA	ALAMEDA	VR C	A2	1	1	1	1
CVA 19 HANCOCK	NORTH ISLAND	VR C	A2	1	1	1	1
CVA 31 RICHARD	ALAMEDA	VR C	A2	1	1	1	1
CVA 34 ORISKNY	ALAMEDA	VR C	A2	1	1	1	1
CVA 41 MIDWAY	ALAMEDA	VR C	A2	1	1	1	1
CVA 43 CRL SEA	ALAMEDA	VR C	A2	1	1	1	1
CVA 61 RANGER	ALAMEDA	VR C	A2	1	1	1	1
CVA 63 KITTYHW	ALAMEDA	VR C	A2	1	1	1	1
CVA 64 CONSTEL	ALAMEDA	VR C	A2	1	1	1	1
CVS 10 YORKTWN	BREMERTON	VR C	A2	1	1	1	1
CVS 12 HORNET	BREMERTON	VR C	A2	1	1	1	1
CVS 20 BENNING	NORTH ISLAND	VR C	A2	1	1	1	1
CVS 33 KERSRGE	LONG BEACH	VR C	A2	1	1	1	1
LPH 2 IWO JIMA	NORTH ISLAND	H G	A2	1	1	1	1
LPH 5 PRINCETN	PT HUENEME	H G	A2	1	1	1	1
LPH 8 VALY FRG	LONG BEACH	H G	A2	1	1	1	1
MARINE AIR FMF & FORCE AVIATION HQTRS SQDN							
H&HS AFMFPAC	EL TORO	VR H	A2	1	1	1	1
		VR M	A2	2	2	2	2
		VT BJ	A6	2	2	2	2
		VT AP	A6	1	1	1	1
MARINE FLEET TRAINING SQDNS							
VMT 2	EL TORO	VT AJ	A4	20	20	20	20
FLT BASES OVERSEAS USMC							
MCAS 14 ND	KANEOHE	VR M	A2	1	1	1	1
		VT BJ	A6	2	2	2	2
		VT AP	A6	2	2	2	2
		H G	A2	2	2	2	2
MCAF FUTEMA	OKINAWA	VT AP	A6	2	2	2	2
INDIRECT FLEET SUPPORT UNITS NAVAL ATTACHES AND MISSIONS PAC							
ATT CANBERRA	AUSTRALIA	VR M	A8	1	1	1	1
ATT DJAKARTA	INDONESIA	VR M	A8	1	1	1	1
ATT SINGAPORE	SINGAPORE	VR M	A8	1	1	1	1
NAVSEC JUSMAG	THAILAND	VR M	A8	1	1	1	1
MAAG REP CHINA	TAIWAN	VR M	A8	1	1	1	1
HEDSUPACTSAIGN	VIETNAM	VR M	A8	1	1	1	1
		VT AP	A8	1	1	1	1
NAVAL AIR BASES							
PAC MISSLE RNG	POINT MUGU	VS	A7	6	6	6	6
		VW H	A7	7	7	7	7
		VR H	A8	4	4	4	4
FIRST NAVAL DISTRICT							
NAS 1 NAV DST	QUONSET PNT	VR M	A8	2	2	2	2
		VU G	A8	1	1	1	1
		VT BJ	A6	11	11	11	11
		VT AP	A6	14	14	14	14
		VT AP	A8	1	1	1	1
		H M	A8	2	2	2	2
		H G	A8	2	2	2	2
NAS 1 NAV DST	BRUNSWICK	VP L	A7	1	1	1	1
		VR M	A8	1	1	1	1
		VU G	A8	1	1	1	1
		VT AP	A6	1	1	1	1
		H G	A8	1	1	1	1
FOURTH NAVAL DISTRICT							
NAS 4 NAV DST	JOHNSVILLE	VR M	A8	1	1	1	1
		VU L	A8	1	1	1	1
		VT AP	A6	5	5	5	5
NAS 4 NAV DST	LAKEHURST	VR M	A8	1	1	1	1
		VT AP	A6	3	3	3	3

CONFIDENTIAL

DECLASSIFIED

TABLE 1

PROGRAM OPERATING ALLOWANCES

UNIT	LOCATION	CLASS	PRIMARY OPTG. STATUS	OPERATING ALLOWANCES 30 JUN 1963	30 SEP 1963	31 DEC 1963	31 MAR 1964
FIFTH NAVAL DISTRICT							
NAS 5 NAV DST	NORFOLK	VS	A8	2	2	2	2
		VR H	A8	1	1	1	1
		VR M	A8	7	7	7	7
		VR C	A2	1	1	1	1
		VU L	A8	2	2	2	2
		VU G	A8	2	2	2	2
		VT AP	A6	19	19	19	19
		VT AP	A8	1	1	1	1
		VT BP	A6	8	8	8	8
NAS 5 NAV DST	OCEANA	VR M	A8	2	2	2	2
		VT BJ	A6	5	5	5	5
		VT AP	A6	3	3	3	3
		H G	A8	2	2	2	2
SIXTH NAVAL DISTRICT							
NAS 6 NAV DST	JACKSONVILLE	VR M	A8	3	3	3	3
		VU L	A8	2	2	2	2
		VU G	A8	2	2	2	2
		VT BJ	A6	5	5	5	5
		VT AP	A6	5	5	5	5
		H G	A8	2	2	2	2
NAS 6 NAV DST	KEY WEST	VR H	A8	1	1	1	1
		VU G	A8	1	1	1	1
		VT BJ	A6	1	1	1	1
		VT AP	A6	1	1	1	1
		H G	A8	1	1	1	1
NAVSTA	MAYPORT	VT AP	A6	1	1	1	1
		H G	A8	1	1	2	2
NAS 6 NAV DST	SANFORD	VR M	A8	2	2	2	2
		VT BJ	A6	1	1	1	1
		VT AP	A6	1	1	1	1
		VT BP	A6	1	1	1	1
		H G	A8	1	1	1	1
NAS 6 NAV DST	CECIL FIELD	VR M	A8	1	1	1	1
		VT BJ	A6	2	2	2	2
		VT AP	A6	2	2	2	2
		VT BP	A6	2	2	2	2
		H G	A8	1	1	1	1
EIGHTH NAVAL DISTRICT							
NWEF	KIRTLAND AFB	VA LP	A8	2	2	2	2
		VR H	A8	1	1	1	1
NINTH NAVAL DISTRICT							
COMNAVCONAD	COLORADO SPR	VR H	A8	1	1	1	1
		VT BJ	A6	1	1	1	1
NAVCRUIT STA	DENVER	VT AP	A6	1	1	1	1
ELEVENTH NAVAL DISTRICT							
NAF 11 NAV DST	CHINA LAKE	VR M	A8	2	2	2	2
		VT AP	A6	1	1	1	1
		H G	A8	1	1	1	1
NAS 11 NAV DST	NORTH ISLAND	VR M	A8	4	4	4	4
		VU L	A8	2	2	2	2
		VT BJ	A6	8	8	8	8
		VT AP	A6	14	14	14	14
		VT BP	A6	6	6	6	6
NAF 11 NAV DST	LITCHFLD PRK	VR M	A8	1	1	1	1
		VT AP	A6	1	1	1	1
NAS 11 NAV DST	MIRAMAR	VR M	A8	2	2	2	2
		VR C	A2	2	2	2	2
		VT BJ	A6	3	3	3	3
		VT AP	A6	1	1	1	1
		H G	A8	1	1	1	1
NAS 11 NAV DST	POINT MUGU	VT BJ	A6	3	3	3	3
		VT AP	A6	4	4	4	4
		H G	A8	3	3	3	3
NMF	PNT ARGUELLO	VS	A8	1	1	1	1
		VT BJ	A6	1	1	1	1
		VT AP	A6	1	1	1	1
		HM	A8	2	2	2	2
NAAS 11 NAVDST	REAM FIELD	VT AP	A6	1	1	1	1
TWELFTH NAVAL DISTRICT							
NAS 12 NAV DST	ALAMEDA	VR H	A8	1	1	1	1
		VR M	A8	3	3	3	3
		VR C	A2	4	4	4	4
		VU L	A8	2	2	2	2
		VU G	A8	1	1	1	1
		VT BJ	A6	7	7	7	7
		VT AP	A6	5	5	5	5
		VT AP	A8	1	1	1	1
		H G	A8	1	1	1	1
NAAS 12 NAVDST	FALLON	VR H	A8	1	1	1	1
		VT BJ	A6	1	1	1	1
		VT AP	A6	1	1	1	1
		H G	A8	2	2	2	2
NAS 12 NAVDST	LEMOORE	VR M	A8	1	1	1	1
		VT BJ	A6	2	2	2	2
		VT AP	A6	3	3	3	3
		H G	A8	1	1	1	1
NAS 12 NAV DST	MOFFETT FLD	VR C	A2	1	1	1	1
		VT BJ	A6	1	1	1	1
		VT AP	A6	3	3	3	3
		H G	A8	1	1	1	1
NAF 12 NAVDST	MONTEREY	VT BJ	A6	12	12	12	12
		VT AP	A6	20	20	20	20
		VT BP	A6	11	11	11	11
		H G	A8	1	1	1	1

UNIT	LOCATION	CLASS	PRIMARY OPTG. STATUS	OPERATING ALLOWANCES 30 JUN 1963	30 SEP 1963	31 DEC 1963	31 MAR 1964
THIRTEENTH NAVAL DISTRICT							
NAS 13 NAV DST	WHDBY ISLAND	VR H	A8	2	2	2	2
		VR M	A8	1	1	1	1
		VR C	A2	1	1	1	1
		VU G	A8	1	1	1	1
		VT AP	A6	2	2	2	2
		VT AP	A8	1	1	1	1
		H G	A8	2	2	2	2
POTOMAC RIVER NAVAL COMMAND							
NAF ANDREWS	ANDREWS	VR H	A8	3	3	3	3
		VR M	A8	6	6	6	6
		VU L	A8	4	4	4	4
		VT BJ	A6	15	15	15	15
		VT AP	A6	44	44	44	44
		VT AP	A8	2	2	2	2
		VT BP	A6	11	11	11	11
NWL	DAHLGREN	VT AP	A6	1	1	1	1
NAS PTXNT RIV	PTXNT RIVER	VA O	A8	1	1	1	1
		VW H	A9	2	2	2	2
		VR H	A9	1	1	1	1
		VR M	A8	1	1	1	1
		VU G	A8	1	1	1	1
		VT BJ	A6	2	2	2	2
		VT AP	A6	2	2	2	2
		H G	A8	2	2	2	2
BUWEPS INSPECTORS AND REPRESENTATIVES							
BWFLTRREP CEN	WRGT PAT AFB	VR M	A8	1	1	1	1
		VT AP	A6	1	1	1	1
BWR AKRON	AKRON	VT AP	A8	1	1	1	1
BWR BALTIMORE	BALTIMORE	VT AP	A8	1	1	1	1
BETHPAGE	BETHPAGE	VT AP	A8	1	1	1	1
BWR BUFFALO	BUFFALO	VT AP	A8	1	1	1	1
BWR BURBANK	BURBANK	VT AP	A8	1	1	1	1
BWR COLUMBUS	COLUMBUS	VT BJ	A8	1	1	1	1
		VT AP	A8	1	1	1	1
BWR EST HRTFRD	EST HARTFORD	VT AP	A8	1	1	1	1
BWR EL SEGUNDO	EL SEGUNDO	VT AP	A8	1	1	1	1
BWR ST LOUIS	ST LOUIS	VT AP	A8	1	1	1	1
AVIONICS FAC	INDIANAPOLIS	VT AP	A8	1	1	1	1
MARINE CORPS BASES AND AIR STATIONS							
HMX 1	QUANTICO	H L	A7	4	4	4	4
		H M	A7	18	18	18	18
		H H	A7	2	2	2	2
MCAS	YUMA	VR M	A8	2	2	2	2
		VT BJ	A6	2	2	2	2
		VT AP	A6	1	1	1	1
		H G	A8	2	2	2	2
MCAS SO&ES	EL TORO	VR M	A8	3	3	3	3
		VU L	A8	1	1	1	1
		VT BJ	A6	3	3	3	3
		VT AP	A6	4	4	4	4
		H G	A8	2	2	2	2
MCAS SO&ES	CHERRY POINT	VR H	A8	1	1	1	1
		VR M	A8	2	2	2	2
		VU L	A8	1	1	1	1
		VT BJ	A6	2	2	2	2
		VT AP	A6	1	1	1	1
		H G	A8	2	2	2	2
MCAS AES 12	QUANTICO	VR M	A8	2	2	2	2
		VT AP	A6	6	6	6	6
		VT AP	A8	1	1	1	1
		VT BP	A6	7	7	7	7
MCAF	NEW RIVER	VR M	A8	1	1	1	1
		VT AP	A6	2	2	2	2
		VT BP	A6	2	2	2	2
HQ MC FLT SECT	ANDREWS	VR H	A8	1	1	1	1
		VR M	A8	2	2	2	2
		VU L	A8	1	1	1	1
		VT BP	A6	10	10	10	10
MCAS	BEAUFORT	VR M	A8	2	2	2	2
		VT BP	A6	2	2	2	2
		H G	A8	2	2	2	2
NAVAL AIR TRAINING COMMAND							
NAVAL AIR BASIC TRAINING COMMAND							
TRARON 1	SAUFLEY FLD	VT PP	A3	105	105	105	105
TRARON 2	WHITING FLD	VT BP	A3	167	167	167	167
TRARON 3	WHITING FLD	VT BP	A3	130	130	130	130
TRARON 4	PENSACOLA	VT BJ	A3	43	43	43	43
TRARON 5	SAUFLEY FLD	VT BP	A3	43	43	43	43
TRARON 6	WHITING FLD	VT AP	A3	37	37	37	37
TRARON 7	MERIDIAN	VT BJ	A3	56	56	56	56
TRARON 9	MERIDIAN	VT BJ	A3	55	55	55	55
HT 8	ELLYSON FLD	H L	A3	35	35	35	35
		H G	A3	55	55	55	55
HT 8 DET	ABD LEXINGTN	H G	A3	4	4	4	4
NAS NABTC	MERIDIAN	VR M	A8	1	1	1	1
		VT AP	A6	2	2	2	2
		VT BP	A6	2	2	2	2
		H G	A8	2	2	2	2
NAS NABTC	PENSACOLA	VF FB	A4	6	6	6	6
		VA LP	A8	1	1	1	1
		VS	A4	4	4	4	4
		VR H	A8	4	4	4	4
		VR M	A8	2	2	2	2
		VU G	A8	2	2	2	2
		VT AJ	A4	1	1	1	1
		VT BJ	A5	7	7	7	7

CONFIDENTIAL

TABLE 1

PROGRAM OPERATING ALLOWANCES

DECLASSIFIED

UNIT	LOCATION	CLASS	PRIMARY OPTG. STATUS	OPERATING ALLOWANCES 30 JUN 1963	30 SEP 1963	31 DEC 1963	31 MAR 1964
		VT BJ	A6	2	2	2	2
		VT AP	A3	8	8	8	8
		VT AP	A6	9	9	9	9
		VT BP	A6	12	12	12	12
		VT PP	A3	14	14	14	14
		H G	A8	3	3	3	3
NAAS NABTC	WHITING FLD	VT AP	A6	3	3	3	3
		VT BP	A6	4	4	4	4
NAAS NABTC	SAUFLEY FLD	VT AP	A6	3	3	3	3
		VT BP	A6	6	6	6	6
NAVAL AIR ADVANCED TRAINING COMMAND							
TRARON 21	KINGSVILLE	VF FB	A3	16	16	16	16
		VT AJ	A3	29	29	29	29
TRARON 22	KINGSVILLE	VF FB	A3	16	16	16	16
		VT AJ	A3	29	29	29	29
TRARON 23	KINGSVILLE	VF FB	A3	35	35	35	35
TRARON 24	CHASE	VF FB	A3	16	16	16	16
		VT AJ	A3	29	29	29	29
TRARON 25	CHASE	VF FB	A3	15	15	15	15
		VT AJ	A3	29	29	29	29
TRARON 26	CHASE	VF FB	A3	35	35	35	35
TRARON 27	NEW IBERIA	VS	A3	48	48	48	48
TRARON 28	CRPS CHRISTI	VS	A3	68	68	68	68
TRARON 29	CRPS CHRISTI	VT SP	A3	16	16	16	16
TRARON 30	CRPS CHRISTI	VA LP	A3	22	22	22	22
		VT BP	A3	6	6	6	6
TRARON 31	CRPS CHRISTI	VP L	A3	9			
		VP S	A3	5			
NAS NAATC	CRPS CHRISTI	VR H	A8	2	2	2	2
		VR M	A8	2	2	2	2
		VT BJ	A6	3	3	3	3
		VT AP	A6	5	5	5	5
		VT AP	A8	1	1	1	1
		H G	A8	3	3	3	3
NAAS NAATC	CHASE	VR M	A8	2	2	2	2
		VT AP	A6	2	2	2	2
		H G	A8	3	3	3	3
NAAS NAATC	KINGSVILLE	VT AP	A6	2	2	2	2
		H G	A8	2	2	2	2
NAAS NAATC	NEW IBERIA	VT AP	A6	2	2	2	2
		VT BP	A8	1	1	1	1
		H G	A8	2	2	2	2
NAVAL AIR TECHNICAL TRAINING COMMAND							
NATECHTRAU	LAKEHURST	VT SP	A4	1	1	1	1
NATECHTRAU	PENSACOLA	VT AP	A4	6	6	6	6
NATECHTRAU	PHILADELPHIA	VT AP	A6	1	1	1	1
NAS	GLYNCO	VF FB	A4	32	32	32	32
		VW H	A4	2	2	2	2
		VR M	A8	1	1	1	1
		VT BJ	A4	3	3	3	3
		VT SJ	A4	36	36	36	36
		VT AP	A6	9	9	9	9
		VT PP	A6	9	9	9	9
		H G	A8	1	1	1	1

UNIT	LOCATION	CLASS	PRIMARY OPTG. STATUS	OPERATING ALLOWANCES 30 JUN 1963	30 SEP 1963	31 DEC 1963	31 MAR 1964
NAS	MEMPHIS	VR M	A8	2	2	2	2
		VT BJ	A6	3	3	3	3
		VT AP	A6	5	5	5	5
		VT AP	A8	1	1	1	1
		VT BP	A6	4	4	4	4
		H G	A8	1	1	1	1
NAVY AND MARINE CORPS RESERVE TRAINING							
NAV&MC RES TRA		VF FB	A4	196	196	196	196
		VF P	A4	8	8	8	8
		VA L	A4	128	128	128	128
		VA LP	A4	24	24	24	24
		VS	A4	120	120	120	120
		VP L	A4	132	132	132	132
		VR H	A4	50	50	50	50
		VR M	A4	9	9	9	9
		VG	A4	15	15	15	15
		VU L	A4	2	2	2	2
		VT BJ	A4	43	43	43	33
		VT AP	A4	36	36	36	36
		VT PP	A4	18	18	18	18
		VT SP	A4	2	2	2	2
		H S	A4	64	64	64	64
		HM	A4	12	12	12	12
BUWEPS RESEARCH DEVELOPMENT TEST EVALUATION							
RDT&E AIRCRAFT		VF FB	A9	34	34	34	34
		VF P	A9	2	2	2	2
		VA L	A9	26	26	26	26
		VA M	A9	5	5	5	5
		VA H	A9	5	5	5	5
		VA P	A9	1	1	1	1
		VA Q	A9	1	1	1	1
		VA LP	A9	8	8	8	8
		VS	A9	7	7	7	7
		VP L	A9	6	6	6	6
		VW M	A9	3	3	3	3
		VW H	A9	4	4	4	4
		VR H	A9	3	3	3	3
		VR M	A9	7	7	7	7
		VR C	A9	1	1	1	1
		VU G	A9	1	1	1	1
		VT AJ	A9	5	5	5	5
		VT BJ	A9	6	6	6	6
		VT SJ	A9	6	6	6	6
		VT AP	A9	1	1	1	1
		VT BP	A9	2	2	2	2
		H S	A9	11	11	11	11
		H M	A9	4	4	4	4
		VK D JET	A9	14	14	14	14
		VK D PROP	A9	6	6	6	6

CONFIDENTIAL

DECLASSIFIED

PROGRAM OPERATING ALLOWANCES*

TABLE 1A

SUBCLASS	TOTAL	LANT USN	LANT USMC	PAC USN	PAC USMC	NABS USN	NABS USMC	NABTC	NAATC	NATTC	NART	RDT&E
VF FB	1321	261	108	389	162			6	133	32	196	34
VF P	97	24	9	36	18						8	2
VA L	913	201	120	298	140						128	26
VA M	15	10										5
VA H	172	83		84								5
VA P	25	12		12								1
VA Q	20	9		9		1						1
VA QM	57	12	9	18	18							
VA LP	291	92	2	140		2		1	22		24	8
VS	472	122		94		9		4	116		120	7
VP L	471	180		143		1			9		132	6
VP S	92	27		60					5			
VW M	112	50		59								3
VW H	78	29		34		9				2		4
VR H	148	32	3	29	7	16	2	4	2		50	3
VR M	170	46	9	18	15	42	14	3	4	3	9	7
VR C	64	30		24		9						1
VG	51		12		24						15	
VU L	51	7	9		17	13	3				2	
VU G	45	13		19		10		2				1
VU M TOW	21			21								
VT AJ	265	44	20	44	35			1	116			5
VT BJ	354		17	17	10	82	7	163	3	6	43	6
VT SJ	55	4		9						36		6
VT AP	385	19	2	32	7	177	15	62	12	22	36	1
VT BP	453	8		8		39	21	364	7	4		2
VT PP	147	1						119		9	18	
VT SP	33	7		7					16	1	2	
H S	247	97		75							64	11
H L	96	12	9	9	27		4	35				
H M	354	15	120	13	168	4	18				12	4
H H	50		24		24		2					
H G	225	57		54	4	26	8	64	10	2		
VK D JET	37	8		15								14
VK D PROP	22	12		4								6
TOTAL	7409	1524	473	1774	676	440	94	828	455	117	859	169

* AS OF 30 JUN 1963

CONFIDENTIAL

DECLASSIFIED

CONFIDENTIAL

PROGRAM OPERATING ALLOWANCES*
LANT

TABLE 1B

SUBCLASS	TOTAL	NAVY COMBAT	FLT. TRNG.	O'SEAS BASES	IN FLIGHT REFUELER	VUKONS	OPTEVFOR	CV UTILITY	ATT. & MISS	MARINE COMBAT	H & HS	VMT-1
VF FB	369	234				27				108		
VF P	33	24								9		
VA L	321	201								120		
VA M	10	10										
VA H	83	83										
VA P	12	12										
VA Q	9	9										
VA QM	21	12								9		
VA LP	94	92								2		
VS	122	115		2			5					
VP L	180	174					6					
VP S	27	27										
VW M	50	50										
VW H	29	29										
VR H	35	14	3	7			8			2	1	
VR M	55	9		17			6		14	8	1	
VR C	30	18						12				
VG	12				12							
VU L	16			2			5			9		
VU G	13			11					2			
VU M TOW												
VT AJ	64		44									20
VT BJ	17									15	2	
VT SJ	4		4									
VT AP	21			19							2	
VT BP	8		8									
VT PP	1			1								
VT SP	7		7									
H S	97	93					4					
H L	21	12								9		
H M	135	7				2	5		1	120		
H H	24									24		
H G	57	41		13				3				
VK D JET	8					8						
VK D PROP	12					12						
TOTAL	1997	1266	66	72	12	49	39	15	17	435	6	20

* AS OF 30 JUN 1963

CONFIDENTIAL

CONFIDENTIAL

DECLASSIFIED

PROGRAM OPERATING ALLOWANCES*

TABLE 1C PAC

SUBCLASS	TOTAL	NAVY COMBAT	FLT. TRNG.	O'SEAS BASES	IN FLIGHT REFUELER	VURONS	OPTEVFOR	CV UTILITY	ATT. & MISS	MARINE COMBAT	H & HS	VMT-2
VF FB	551	348				33	8			162		
VF P	54	36								18		
VA L	438	291					7			140		
VA M												
VA H	84	84										
VA P	12	12										
VA Q	9	9										
VA QM	36	18								18		
VA LP	140	133				6	1					
VS	94	94										
VP L	143	143										
VP S	60	60										
VW M	59	59										
VW H	34	34										
VR H	36	18	4	6		1				6	1	
VR M	33	6		7					6	12	2	
VR C	24	10		1				13				
VG	24				24							
VU L	17									17		
VU G	19			19								
VU M TOW	21					21						
VT AJ	79		44							15		20
VT BJ	27			12		6	1			6	2	
VT SJ	9		9									
VT AP	39			28		5	2		1	2	1	
VT BP	8		8									
VT PP												
VT SP	7		7									
H S	75	75										
H L	36	9								27		
H M	181	4		5		4				168		
H H	24									24		
H G	58	41		12				3		2		
VK D JET	15					15						
VK D PROP	4					4						
TOTAL	2450	1484	72	90	24	95	19	16	7	617	6	20

* AS OF 30 JUN 1963

CONFIDENTIAL

~~CONFIDENTIAL~~

DECLASSIFIED

TOTAL PROGRAM & NON-PROGRAM AIRCRAFT

TABLE 2

LOCATION OF AIRCRAFT INVENTORY AND PLANNED OPERATING ASSIGNMENTS

BY COMMAND AND UNIT

Planned Assignments of Table 2 are omitted from this issue, except for NABS, pending program review.

LANT UNIT	LOCATION	MODEL	INVENTORY STATUS	INVENTORY NO. ON BOARD POOL	INVENTORY NO. ON BOARD OPERATING	PLANNED OPERATING ASSIGNMENTS 30 JUN 1963	PLANNED OPERATING ASSIGNMENTS 30 SEP 1963	PLANNED OPERATING ASSIGNMENTS 31 DEC 1963	PLANNED OPERATING ASSIGNMENTS 31 MAR 1964
CARRIER AIR GROUPS									
CVG 1									
VF 11	CECIL FIELD	F 8E	A1			7			
		F 8E	D5	1					
		F 8E	G5	2					
				3*		7*			
VF 14	CECIL FIELD	F 3B	A1			6			
					*	6*			
VA 12	CECIL FIELD	A 4C	A1			10			
		A 4C	D5	1					
				1*		10*			
VA 15	JACKSONVILLE	A 1H	A1			12			
					*	12*			
VA 172	CECIL FIELD	A 4C	A1			9			
		A 4C	HW	1					
				1*		9*			
VAH 11	SANFORD	A 3B	A1			5			
		A 3B	D5	1					
				1*		5*			
DET 8	SANFORD	A 3B	A1			6			
		A 3B	D5	2					
				2*		6*			
CVG 3									
VF 31	ABD SARATOGA	F 3B	A1			14			
					*	14*			
VF 32	ABD SARATOGA	F 8D	A1			14			
					*	14*			
VA 34	ABD SARATOGA	A 4C	A1			12			
					*	12*			
VA 35	ABD SARATOGA	A 1H	A1			11			
		A 1E	A1			1			
					*	12*			
VA 36	ABD SARATOGA	A 4C	A1			12			
					*	12*			
VAH 9	ABD SARATOGA	A 3B	A1			12			
		A 3B	B	1					
				1*		12*			
RCVG 4									
VF 101	KEY WEST	F 4B	A1			25			
		F 4B	D5	5					
		F 4A	A1			6			
		F 4A	A4			2			
		TF 9J	A4			4			
		TF 9J	D5	1					
				6*		37*			
VF 174	CECIL FIELD	F 8C	A1			3			
		F 8C	D5	1					
		F 8C	HF	1					
		F 8D	A1			8			
		F 8D	D5	2					
		F 8D	G6	1					
		F 8E	A1			18			
		F 8E	D5	1					
		F 8E	G6	1					
		F 8A	A1			7			
		F 8A	G5	1					
		F 8B	A1			1			
		F 8B	H6	1					
		TF 9J	A4			2			
				9*		39*			
VA 42	OCEANA	A 6A	A1			2			
		A 1H	A1			6			
		A 1E	A1			1			
		T 28B	A4			2			
					*	11*			
VA 43	OCEANA	RF 9J	A8			1			
		RF 9J	G5	1					
		A 4E	A1			7			
		A 4B	A1			3			
		A 4B	D5	1					
		A 4C	A1			15			
		TF 9J	A4			18			
		TF 9J	D5	1					
				3*		44*			
VA 44	CECIL FIELD	A 4B	A1			12			
		A 4C	A1			16			
		A 4A	A1			1			
		TF 9J	A4			20			
		TF 9J	D5	1					
				1*		49*			
VA 45	JACKSONVILLE	A 1H	A1			11			
		A 1E	A1			2			
		T 28B	A4			4			
					*	17*			
VAH 3	SANFORD	A 5A	A1			11			
		A 5A	D5	6					
		A 3B	A1			2			
		A 3B	D5	2					
		A 3A	A1			8			
		C 47J	A4			1			
		TF 9J	A4			4			
		TA 3B	A4			5			
		TA 3B	D5	1					
				9*		31*			
CVG 6									
VF 33	ABD ENTERPR	F 8E	A1			13			
					*	13*			
VF 102	ABD ENTERPR	F 4B	A1			14			
					*	14*			
VA 64	ABD ENTERPR	A 4C	A1			12			
					*	12*			
VA 65	ABD ENTERPR	A 1H	A1			11			
		A 1E	A1			1			
					*	12*			
VA 66	ABD ENTERPR	A 4C	A1			12			
					*	12*			
VA 76	ABD ENTERPR	A 4C	A1			12			
					*	12*			
VAH 7	ABD ENTERPR	A 5A	A1			10			
					*	10*			
CVG 7									
VF 41	OCEANA	F 4B	A1			14			
		F 4B	B	1					
		F 4B	D5	1					
		F 4B	G6	1					
				3*		14*			
VF 84	OCEANA	F 8C	A1			14			
		F 8C	D5	2					
				2*		14*			
VA 72	OCEANA	A 4C	A1			12			
		A 4C	D5	1					
		A 4C	HE	2					
				3*		12*			
VA 75	OCEANA	A 1H	A1			11			
		A 1H	B	1					
				1*		11*			
VA 86	OCEANA	A 4C	A1			12			
		A 4C	G6	1					
				1*		12*			
VAH 1	SANFORD	A 5A	A1			7			
					*	7*			
CVG 8									
VF 74	OCEANA	F 4B	A1			14			
		F 4B	B	3					
		F 4B	D5	3					
				6*		14*			
VF 103	OCEANA	F 8C	A1			6			
		F 8C	D5	2					
		F 8C	G6	1					
		F 8C	HW	1					
				4*		6*			
DET 14	KEY WEST	F 8C	A1			6			
					*	6*			
VA 81	OCEANA	A 4E	A1			4			
		A 4E	B	8					
		A 4B	A1			8			
		A 4B	C	2					
		A 4B	D5	2					
				12*		12*			

~~CONFIDENTIAL~~

[redacted]

DECLASSIFIED

TABLE 2

TOTAL PROGRAM & NON-PROGRAM AIRCRAFT

LOCATION OF AIRCRAFT INVENTORY AND PLANNED OPERATING ASSIGNMENTS

BY COMMAND AND UNIT

LANT UNIT	LOCATION	MODEL	INVENTORY STATUS	INVENTORY NO. ON BOARD POOL	INVENTORY NO. ON BOARD OPERATING	PLANNED OPERATING ASSIGNMENTS 30 JUN 1963	PLANNED OPERATING ASSIGNMENTS 30 SEP 1963	PLANNED OPERATING ASSIGNMENTS 31 DEC 1963	PLANNED OPERATING ASSIGNMENTS 31 MAR 1964
VA 83	OCEANA	A 4E	A1		8				
		A 4C	A1		12				
		A 4C	D5	2					
		A 4C	HF	1					
				3*	20*				
VA 85	OCEANA	A 1H	A1		12				
				*	12*				
VAH 5	SANFORD	A 3B	A1		11				
		A 3B	D5	3					
		A 3B	G6	1					
				4*	11*				
CVG 10									
VF 13	ABD SHANGRLA	F 3B	A1		13				
		F 3B	D5	4					
				4*	13*				
VF 62	ABD SHANGRLA	F 8B	A1		13				
		F 8B	EY	1					
				1*	13*				
VA 46	ABD SHANGRLA	A 4C	A1		12				
		A 4C	D5	1					
		A 4C	EN	1					
				2*	12*				
VA 106	ABD SHANGRLA	A 4C	A1		12				
		A 4C	D5	2					
				2*	12*				
VA 176	ABD SHANGRLA	A 1H	A1		12				
		A 1H	B	2					
				2*	12*				
PHOTOGRAPHIC SQDNS									
VFP 62	CECIL FIELD	RF 8A	A1		13				
		RF 8A	D5	3					
		RF 8A	G6	2					
				5*	13*				
DET 60	ABD SARATOGA	RF 8A	A1		3				
				*	3*				
DET 65	ABD ENTERPR	RF 8A	A1		2				
				*	2*				
VAP 62	JACKSONVILLE	RA 3B	A1		9				
		RA 3B	D5	1					
		RA 3B	G6	1					
		RA 3B	HF	1					
				3*	9*				
AIR EARLY WARNING SQDNS									
VAW 12	NORFOLK	E 1B	A1		21				
		E 1B	B	5					
		E 1B	D5	4					
				9*	21*				
DET 15	ABD RANDOLPH	E 1B	A1		4				
				*	4*				
DET 60	ABD SARATOGA	E 1B	A1		4				
				*	4*				
DET 65	ABD ENTERPR	E 1B	A1		4				
				*	4*				
VAW 33	QUONSET PNT	A 1E	A1		1				
		EA 1F	A1		8				
		EA 1E	A1		14				
		EA 1E	Y	1					
		EC 1A	A1		1				
		EC 1A	D5	1					
				2*	24*				
DET 18	ABD WASP	EA 1E	A1		4				
				*	4*				
DET 65	ABD ENTERPR	EA 1F	A1		3				
				*	3*				
FLEET AIR RECONNAISSANCE SQDNS									
VQ 2	ROTA	EA 3B	A1		9				
		EA 3B	B	1					
		EA 3B	I	1					
		EC 121M	A1		3				
				2*	12*				

LANT UNIT	LOCATION	MODEL	INVENTORY STATUS	INVENTORY NO. ON BOARD POOL	INVENTORY NO. ON BOARD OPERATING	PLANNED OPERATING ASSIGNMENTS 30 JUN 1963	PLANNED OPERATING ASSIGNMENTS 30 SEP 1963	PLANNED OPERATING ASSIGNMENTS 31 DEC 1963	PLANNED OPERATING ASSIGNMENTS 31 MAR 1964
CARRIER ANTI SUBMARINE GROUPS									
CVSG 52									
VS 28	QUONSET PNT	S 2E	B	1					
		S 2B	A1		1				
		S 2F	A1		9				
		S 2F	B	1					
		S 2F	D5	1					
		S 2F	F5	1					
				4*	10*				
VS 31	QUONSET PNT	S 2F	A1		10				
		S 2F	D5	2					
				2*	10*				
HS 11	QUONSET PNT	SH 3A	A1		13				
				*	13*				
CVSG 54									
VS 22	QUONSET PNT	S 2F	A1		10				
		S 2F	B	1					
		S 2F	D5	1					
				2*	10*				
VS 32	QUONSET PNT	S 2F	A1		10				
		S 2F	B	1					
		S 2F	D5	2					
				3*	10*				
HS 5	QUONSET PNT	SH 34J	A1		17				
				*	17*				
CVSG 56									
VS 24	NORFOLK	S 2F	A1		10				
		S 2F	D5	1					
				1*	10*				
VS 27	NORFOLK	S 2B	D5	1					
		S 2F	A1		10				
				1*	10*				
HS 3	NORFOLK	SH 3A	A1		13				
		SH 3A	D5	3					
				3*	13*				
CVSG 58									
VS 26	ABD RANDOLPH	S 2D	A1		9				
		S 2D	F5	1					
		S 2D	G6	1					
		S 2D	H5	1					
				3*	9*				
VS 36	ABD RANDOLPH	S 2D	A1		10				
		S 2D	B	1					
		S 2D	D5	1					
				2*	10*				
HS 7	NORFOLK	SH 3A	A1		13				
				*	13*				
CVSG 60									
VS 34	QUONSET PNT	S 2D	A1		9				
		S 2D	D5	2					
		S 2D	G6	1					
				3*	9*				
VS 39	ABD ESSEX	S 2D	A1		4				
		S 2D	B	1					
		S 2D	D5	2					
		S 2D	G5	4					
		S 2D	G6	1					
				8*	4*				
HS 9	ABD ESSEX	SH 3A	A1		13				
		SH 3A	D5	2					
				2*	13*				
RCVSG 50									
VS 30	KEY WEST	S 2E	A1		3				
		S 2D	A1		10				
		S 2D	G6	1					
		S 2F	A1		9				
				1*	22*				
HS 1	KEY WEST	SH 3A	A1		8				
		SH 3A	D5	2					
		SH 34J	A1		3				
				2*	11*				

[redacted]

TOTAL PROGRAM & NON-PROGRAM AIRCRAFT

TABLE 2

LOCATION OF AIRCRAFT INVENTORY AND PLANNED OPERATING ASSIGNMENTS

BY COMMAND AND UNIT

DECLASSIFIED

LANT UNIT	LOCATION	MODEL	INVENTORY STATUS	INVENTORY NO. ON BOARD POOL	INVENTORY NO. ON BOARD OPERATING	PLANNED OPERATING ASSIGNMENTS 30 JUN 1963	PLANNED OPERATING ASSIGNMENTS 30 SEP 1963	PLANNED OPERATING ASSIGNMENTS 31 DEC 1963	PLANNED OPERATING ASSIGNMENTS 31 MAR 1964
PATROL SQDNS LAND PLANE									
VP 5	JACKSONVILLE	SP 2E	A1		12				
		SP 2E	B	1					
		SP 2E	D5	1					
				2*	12*				
VP 7	JACKSONVILLE	SP 2E	A1		7				
		SP 2E	B	2					
		SP 2E	D5	1					
				3*	7*				
DET 6	ROOSEVLT RDS	SP 2E	A1		6				
				*	6*				
VP 8	PTXNT RIVER	P 3A	A1		12				
				*	12*				
VP 10	BRUNSWICK	SP 2E	A1		10				
		SP 2E	B	2					
		SP 2E	D5	3					
				5*	10*				
VP 11	ROTA	SP 2H	A1		6				
				*	6*				
DET 13	KEFLAVIK	SP 2H	A1		6				
				*	6*				
VP 16	JACKSONVILLE	SP 2E	A1		12				
				*	12*				
VP 18	JACKSONVILLE	SP 2H	A1		7				
		SP 2H	B	1					
		SP 2H	D5	1					
				2*	7*				
DET 17	ARGENTIA	SP 2H	A1		4				
				*	4*				
VP 21	SIGONELLA	SP 2H	A1		11				
				*	11*				
VP 23	BRUNSWICK	SP 2H	A1		12				
		SP 2H	B	3					
		SP 2H	D5	4					
				7*	12*				
VP 24	NORFOLK	SP 2H	A1		7				
		SP 2H	D5	1					
				1*	7*				
DET BK	N IRELAND	SP 2H	A1		6				
				*	6*				
VP 26	BRUNSWICK	SP 2E	A1		12				
		SP 2E	B	3					
				3*	12*				
VP 44	PTXNT RIVER	P 3A	A1		12				
				*	12*				
VP 56	NORFOLK	SP 2H	A1		9				
		SP 2H	B	1					
		SP 2H	D5	2					
				3*	9*				
DET 14	KEY WEST	SP 2H	A1		3				
				*	3*				
PATROL SQDNS SEA PLANE									
VP 45	BERMUDA	SP 5B	A1		3				
				*	3*				
DET 7	GTMO BAY	SP 5B	A1		7				
				*	7*				
VP 49	BERMUDA	SP 5B	A1		9				
				*	9*				
DET 7	GTMO BAY	SP 5B	A1		1				
				*	1*				
REPLACEMENT PATROL SQUADRON									
VP 30	JACKSONVILLE	P 3A	A1		1				
		SP 2H	A1		9				
		SP 2H	D5	2					
		SP 2E	A1		10				
		SP 5B	A1		2				
				2*	22*				
DET A	JACKSONVILLE	P 3A	A1		2				
		SP 2H	A1		1				
				*	3*				

LANT UNIT	LOCATION	MODEL	INVENTORY STATUS	INVENTORY NO. ON BOARD POOL	INVENTORY NO. ON BOARD OPERATING	PLANNED OPERATING ASSIGNMENTS 30 JUN 1963	PLANNED OPERATING ASSIGNMENTS 30 SEP 1963	PLANNED OPERATING ASSIGNMENTS 31 DEC 1963	PLANNED OPERATING ASSIGNMENTS 31 MAR 1964
FLEET WEATHER SQDN									
VW 4	ROOSEVLT RDS	WC 121N	A1		6				
		WC 121N	D6	1					
				1*	6*				
BARRIER SQUADRONS									
VW 11	ARGENTIA	EC 121K	A1		9				
		EC 121K	D6	2					
				2*	9*				
VW 13	ARGENTIA	EC 121K	A1		9				
		EC 121K	D6	2					
				2*	9*				
AEWTRAUNIT	PTXNT RIVER	EC 121K	A1		4				
		C 121J	A5		2				
		C 121J	D6	1					
		C 121J	G6	1					
				2*	6*				
HELICOPTER COMBAT SQDNS									
HU 2	LAKEHURST	UH 2A	A1		12				
		UH 25C	A1		4				
		UH 25B	A1		7				
				*	23*				
DET 1	NORFOLK	SH 34G	A1		1				
		SH 34J	A1		2				
		UH 34D	A1		2				
		UH 34E	A1		1				
		UH 25B	A1		2				
				*	8*				
DET 38	ABD SHANGRLA	UH 25B	A1		2				
				*	2*				
				1					
DET 41	ABD SPRNGFLD	UH 25C	A1		1				
				*	1*				
DET 47	ABD LTL ROCK	UH 25B	A1		1				
				*	1*				
DET 60	ABD SARATOGA	UH 25B	A1		2				
				*	2*				
DET 65	ABD ENTERPR	UH 25B	A1		2				
				*	2*				
HU 4	LAKEHURST	UH 13P	A1		5				
		TH 13N	A1		5				
		UH 34D	A1		1				
		UH 34E	A1		1				
		CH 19E	A1		7				
		CH 19E	G6	1					
				1*	19*				
DET 40	ABD NOHAMPTN	CH 19E	A1		1				
				*	1*				
DET 63	ABD MTMCKNLY	CH 19E	HW	1					
				1*	*				
DET 68	ABD TACONIC	CH 19E	A1		1				
				*	1*				
DET 76	ABD SPIEGLGR	CH 19E	A1		2				
				*	2*				
DET 81	ABD EASTWIND	TH 13N	A1		1				
		CH 19E	A1		1				
				*	2*				
DET 96	ABD MISSNEWA	UH 34E	A1		1				
				*	1*				
FLEET TACTICAL SUPPORT SQDNS									
VR 1	PTXNT RIVER	C 130F	A2		2				
		C 130F	G5	1					
		C 118B	A2		2				
		VC 118B	A2		4				
		C 131F	A2		8				
				1*	16*				
VR 24	PORT LYAUTEY	C 130F	A2		2				
		C 130F	B	1					
		C 130F	G6	1					
		C 54S	A2		3				
				2*	5*				

[redacted]

DECLASSIFIED

TOTAL PROGRAM & NON-PROGRAM AIRCRAFT

TABLE 2

LOCATION OF AIRCRAFT INVENTORY AND PLANNED OPERATING ASSIGNMENTS

BY COMMAND AND UNIT

LANT UNIT	LOCATION	MODEL	INVENTORY STATUS	INVENTORY NO. ON BOARD POOL	INVENTORY NO. ON BOARD OPERATING	PLANNED OPERATING ASSIGNMENTS 30 JUN 1963	PLANNED OPERATING ASSIGNMENTS 30 SEP 1963	PLANNED OPERATING ASSIGNMENTS 31 DEC 1963	PLANNED OPERATING ASSIGNMENTS 31 MAR 1964
VR 24 DET	NAPLES	C 1A	A2		6				
		C 1A	D5	1					
				1*	6*				
VRC 40	NORFOLK	C 1A	A2		9				
		C 1A	B	1					
		C 1A	D5	1					
				2*	9*				
DET 7	GTMO BAY	C 1A	A2		1				
				*	1*				
MARINE HEADQUARTERS SQDNS									
MARS 27	CHERRY POINT	A 4B	G6	1					
		A 1E	A2		2				
		C 54S	A2		1				
		C 117D	A2		3				
		T 1A	A6		4				
		T 1A	B	1					
		T 1A	D5	1					
				3*	10*				
H&MS 14	CHERRY POINT	C 47J	A2		1				
		T 1A	A6		2				
		T 1A	B	1					
				1*	3*				
H&MS 24	CHERRY POINT	C 117D	A2		1				
		C 47J	A2		1				
		T 1A	A6		2				
		T 1A	D5	1					
				1*	4*				
H&MS 26	NEW RIVER	C 117D	A2		1				
		UH 34D	A1		1				
		UH 34D	B	3					
				3*	2*				
SUB 1	NEW RIVER	UH 34D	A1		23				
		UH 34D	B	1					
				1*	23*				
H&MS 31	BEAUFORT	C 47J	A8		1				
		T 1A	A6		3				
				*	4*				
H&MS 32	BEAUFORT	C 47J	A2		2				
		T 1A	A6		2				
		T 1A	G5	1					
				1*	4*				
MARINE FIGHTER SQDNS									
VMF 115	CHERRY POINT	F 6A	A1		18				
		F 6A	D5	4					
				4*	18*				
VMF 122	ROOSEVLT RDS	F 8E	A1		19				
		F 8E	B	1					
				1*	19*				
VMF 251	ROOSEVLT RDS	F 8B	A1		20				
		F 8B	B	3					
		F 8B	D5	1					
		F 8B	G6	1					
				5*	20*				
VMF 333	BEAUFORT	F 8C	A1		18				
		F 8C	D5	2					
				2*	18*				
VMF 451	BEAUFORT	F 8D	A1		17				
		F 8D	D5	4					
				4*	17*				
VMF 531	BEAUFORT	F 4B	A1		18				
				*	18*				
MARINE ATTACK SQDNS									
VMA 225	CHERRY POINT	A 4C	A1		20				
		A 4C	D5	2					
				2*	20*				
VMA 242	CHERRY POINT	A 4C	A1		20				
		A 4C	D5	2					
				2*	20*				
VMA 324	BEAUFORT	A 4B	A1		20				
		A 4B	D5	1					
		A 4B	G5	4					
				5*	20*				
VMA 331	BEAUFORT	A 4B	A1		18				
		A 4B	D5	1					
		A 4B	G5	2					
				3*	18*				
VMA 332	CHERRY POINT	A 4C	A1		20				
		A 4C	D5	2					
				2*	20*				
VMA 533	KEY WEST	A 4B	A1		19				
		A 4B	D5	2					
		A 4B	G5	2					
				4*	19*				
MARINE COMPOSITE PHOTOGRAPHIC SQDNS									
VMCJ 2	CHERRY POINT	RF 8A	A1		9				
		RF 8A	B	1					
		RF 8A	D5	1					
		EF 10B	A1		6				
				2*	15*				
MARINE TRANSPORT SQDNS									
VMGR 252	CHERRY POINT	KC 130F	A2		12				
		KC 130F	G5	1					
		KC 130F	G6	1					
				2*	12*				
MARINE HELICOPTER TRANSPORT SQDNS									
HMM 261	NEW RIVER	UH 34D	A1		1				
				*	1*				
HMM 262	NEW RIVER	UH 34D	A1		21				
				*	21*				
SUB 2	ABD SAN MARC	UH 34D	A1		8				
				*	8*				
HMM 263	NEW RIVER	UH 34D	A1		23				
				*	23*				
HMM 264	ABD ROXER	UH 34D	A1		21				
		UH 34D	B	3					
				3*	21*				
HMM 265	NEW RIVER	UH 34D	A1		18				
		UH 34D	B	3					
				3*	18*				
HMH 461	ABD CHMPLAIN	CH 37C	A1		15				
				*	15*				
MARINE UTILITY SQDNS									
VMO 1	CHERRY POINT	O 1C	A1		4				
		O 1B	A1		6				
		OH 43D	A1		6				
		OH 43D	B	1					
		OH 43D	G6	1					
				2*	16*				
OPERATIONAL TEST AND EVALUATION FORCE									
VX 1	KEY WEST	S 2E	A7		1				
		S 2D	A7		1				
		RS 2C	A7		1				
		S 2A	A7		1				
		S 2F	A7		1				
		P 3A	A7		2				
		SP 2H	A7		3				
		SH 3A	A7		2				
				*	12*				
VX 6	MCMURDO SD	LP 2J	A8		1				
		LP 2J	D5	1					
		C 121J	A8		1				
		C 54D	A8		1				
		LC 130F	A8		2				
		LC 130F	D5	2					
		LC 117D	G6	1					
		C 47J	B	1					
		C 47H	A8		1				
		LC 47H	B	2					
		U 1B	A8		1				
		U 1B	B	2					
		U 1B	EJ	1					
		U 1B	FA	1					
		SH 34J	B	1					
		UH 34D	B	1					
		LH 34D	B	1					
		LH 34D	FA	1					
				15*	7*				
OPTEVFOR DET	NORFOLK	OH 50C	B1	2					
				2*	*				

[redacted]

[redacted]

TOTAL PROGRAM & NON-PROGRAM AIRCRAFT

TABLE 2

LOCATION OF AIRCRAFT INVENTORY AND PLANNED OPERATING ASSIGNMENTS

DECLASSIFIED

BY COMMAND AND UNIT

LANT UNIT	LOCATION	MODEL	INVENTORY STATUS	INVENTORY NO. ON BOARD POOL	INVENTORY NO. ON BOARD OPERATING	PLANNED OPERATING ASSIGNMENTS 30 JUN 1963	PLANNED OPERATING ASSIGNMENTS 30 SEP 1963	PLANNED OPERATING ASSIGNMENTS 31 DEC 1963	PLANNED OPERATING ASSIGNMENTS 31 MAR 1964
FLEET UTILITY AND DRONE CONTROL SQDNS									
VU 2	OCEANA	F 8A	A2		12				
		F 8A	D5	1					
				1*	12*				
DET A	QUONSET PNT	UB 26J	A2		3				
				*	3*				
VU 4	OCEANA	F 8A	A2		10				
		F 8A	D5	1					
		UB 26J	A2		3				
				1*	13*				
VU 5	NORFOLK	OH 50C	A1		6				
		OH 50C	HF	1					
				1*	6*				
DET 5	OWENS JC	OH 50C	A1		1				
				*	1*				
DET 6	KENDY JP	OH 50C	A1		1				
				*	1*				
VU 8	ROOSEVLT RDS	SH 34G	A2		1				
		SH 34G	HW	1					
		UH 34E	A2		1				
		DF 1D	A2		6				
		DF 1D	R	1					
		DF 1D	D5	1					
		DF 1D	HF	1					
		DP 2E	A2		2				
		DP 2E	R	1					
		DT 28B	A2		2				
		DF 9G	A8		6				
				5*	18*				
VU 10	ROOSEVLT RDS	F 8A	A2		8				
		F 8A	D5	1					
		UB 26J	A8		3				
				1*	11*				
DET	JACKSONVILLE	UB 26J	A8		2				
				*	2*				
FLEET BASES OVERSEAS									
NAVSTA	ARGENTIA	C 54S	A2		1				
		HU 16D	A2		2				
		TC 45J	A6		1				
		UH 34E	A2		1				
		UH 34E	G6	1					
				1*	5*				
NAVSTA	BERMUDA	HU 16D	A8		1				
				*	1*				
NAVSTA	KEFLAVIK	C 121J	A2		1				
		C 54S	A2		1				
		C 47J	A2		3				
		U 6A	A2		2				
		CH 19E	A2		2				
		CH 19E	E4	1					
				1*	9*				
NAVSTA	ROTA	F 8D	R	1					
		F 8E	G5	1					
		F 3B	G5	1					
		RF 8A	R	1					
		A 4C	R	1					
		A 4C	G5	2					
		A 1H	R	2					
		A 1H	G5	1					
		EA 1F	R	1					
		C 117D	A2		1				
		C 47H	A2		1				
		TC 45J	A6		3				
		SH 34G	A2		1				
				11*	6*				
NAF U MALLING	KENT	C 117D	A2		1				
		C 47J	A2		1				
		C 131F	A2		1				
		TC 45J	A6		3				
				*	6*				
NAF	LAJES	HU 16D	A8		1				
				*	1*				
NAF	NAPLES	F 3B	HW	1					
		A 4C	HW	1					
		VC 54D	A2		1				
		C 117D	A2		2				
		C 131F	A2		1				
		US 2A	A2		1				
		TC 45J	A6		5				
		SH 34G	A2		1				
		UH 25B	A2		1				
				2*	12*				
NAF	SIGONELLA	C 117D	A2		1				
		HU 16C	A2		1				
		TC 45J	A6		1				
		SH 34G	A2		2				
				*	5*				
NAS	PORT LYAUTEY	C 47J	A2		1				
		HU 16D	A2		1				
		TC 45J	A6		2				
		UH 25B	A2		1				
				*	5*				
HDQTRS CMEF	DHAHRAN AFB	VC 54N	A2		1				
				*	1*				
FIFTH NAVAL DISTRICT									
NAS NORFOLK	NORFOLK	F 8D	E5	1					
		SP 2H	D5	1					
		SP 2H	E5	1					
				3*	*				
TENTH NAVAL DISTRICT									
NAVSTA	TRINIDAD	HU 16D	A8		1				
				*	1*				
NAS GTMO BAY	GTMO BAY	C 54D	A8		1				
		HU 16D	A2		1				
		HU 16C	A2		1				
		TC 45J	A6		1				
		T 34B	A2		1				
		CH 19E	A2		2				
		CH 19E	R	1					
				1*	7*				
NAVSTA	ROOSEVLT RDS	VC 54P	A2		1				
		C 117D	A2		1				
		HU 16D	A2		1				
		HU 16C	A2		1				
		TC 45J	A6		1				
		SH 34J	A2		1				
		CH 19E	A2		1				
				*	7*				
FIFTEENTH NAVAL DISTRICT									
COM FIFTEEN	PANAMA	C 131F	A8		1				
				*	1*				
CV AND LPH UTILITY AIRCRAFT									
CVS 11 INTREPD	NORFOLK	C 1A	A2		1				
				*	1*				
CVS 16 LXINGTN	PENSACOLA	C 1A	A2		2				
				*	2*				
CVA 38 SHANGRL	MAYPORT	C 1A	A2		2				
				*	2*				
CVA 42 FDR	MAYPORT	C 1A	A2		1				
				*	1*				
CVA 59 FORSTAL	NORFOLK	C 1A	A2		1				
		C 1A	D5	1					
				1*	1*				
CVA 60 SARATOG	MAYPORT	C 1A	A2		1				
				*	1*				
CVA 62 INDPEND	NORFOLK	C 1A	A2		1				
				*	1*				
CVA 65 ENTERPR	NORFOLK	C 1A	A2		1				
				*	1*				
LPH 3 OKINAWA	NORFOLK	SH 34J	A1		1				
				*	1*				
CVS 9 ESSEX	QUONSET PNT	C 1A	A1		1				
				*	1*				
CVS15 RANDOLPH	NORFOLK	C 1A	A8		1				
				*	1*				
CVS 18 WASP	BOSTON	C 1A	A2		1				
				*	1*				
CVS 36 ANTETAM	PENSACOLA	C 1A	A6		1				
				*	1*				

[redacted]

[redacted]

TABLE 2

TOTAL PROGRAM & NON-PROGRAM AIRCRAFT

LOCATION OF AIRCRAFT INVENTORY AND PLANNED OPERATING ASSIGNMENTS

BY COMMAND AND UNIT

DECLASSIFIED

LANT UNIT	LOCATION	MODEL	STATUS	INVENTORY NO. ON BOARD POOL	INVENTORY NO. ON BOARD OPERATING	PLANNED OPERATING ASSIGNMENTS 30 JUN 1963	30 SEP 1963	31 DEC 1963	31 MAR 1964
CVS 39 CHMPLAN	NEWPORT	C 1A	A2		1				
				*	1*				
LPH 4 BOXER	NORFOLK	SH 34J	A8		1				
				*	1*				
LPH 6 THETIS B	NORFOLK	SH 34J	A2		1				
				*	1*				
MARINE AIR FMF & FORCE AVIATION HDQTR SQDN									
HS FMFLNT	NORFOLK	C 54T	A2		1				
		T 1A	A6		2				
		TC 45J	A6		2				
				*	5*				
MARINE FLEET TRAINING SQDNS									
VMT 1	CHERRY POINT	TF 9J	A4		20				
		TF 9J	B	2					
		TF 9J	D5	1					
				3*	20*				
NAVAL ATTACHES AND MISSIONS LANT									
ATT ATHENS	GREECE	HU 16D	A8		1				
				*	1*				
ATT CAIRO	EGYPT	C 47J	A8		1				
				*	1*				
ATT MEXICO CTY	MEXICO	C 47J	A8		1				
				*	1*				
ATT MONROVIA	LIBERIA	C 47H	A8		1				
				*	1*				
ATT NEW DELHI	INDIA	C 47J	A8		1				
				*	1*				
ATT OSLO	NORWAY	HU 16D	A8		1				
				*	1*				
ATT PRETORIA	SO AFRICA	C 47J	A8		1				
				*	1*				
ATT TEHRAN	IRAN	C 47J	A2		1				
		C 47J	F1	1					
				1*	1*				
CNAVGR JUSMMAT	TURKEY	C 47J	A8		1				
				*	1*				
MISSION BOGOTA	COLOMBIA	C 47J	A8		1				
				*	1*				
MISSION CARACA	VENZUELA	C 47J	A8		1				
				*	1*				
MISSION LIMA	PERU	C 47J	A8		1				
				*	1*				
MISSION PTAUPR	HAITI	CH 19E	A8		3				
				*	3*				
MISSION QUITO	ECUADOR	C 47J	A8		1				
				*	1*				
MISSION RIO DJ	BRAZIL	TC 47J	A8		1				
				*	1*				
MISSION VLPRSO	CHILE	C 47H	A8		1				
				*	1*				
SFNNAVADV ARG	BUENOS AIRES	C 47J	A8		1				
				*	1*				
TOTAL				294	1927				
PROGRAM				291	1913				
NON-PROGRAM #				3	14				

See Glossary. Operating includes aircraft reported in "A" number status. Pool includes aircraft reported in other than "A" status.

[redacted]

TOTAL PROGRAM & NON-PROGRAM AIRCRAFT

TABLE 2

LOCATION OF AIRCRAFT INVENTORY AND PLANNED OPERATING ASSIGNMENTS

BY COMMAND AND UNIT

DECLASSIFIED

PAC UNIT	LOCATION	MODEL	INVENTORY STATUS	INVENTORY NO. ON BOARD POOL	INVENTORY NO. ON BOARD OPERATING	PLANNED OPERATING ASSIGNMENTS 30 JUN 1963	PLANNED OPERATING ASSIGNMENTS 30 SEP 1963	PLANNED OPERATING ASSIGNMENTS 31 DEC 1963	PLANNED OPERATING ASSIGNMENTS 31 MAR 1964
CARRIER AIR GROUPS						Planned Assignments of Table 2 are omitted from this issue, except for NABS, pending program review.			
CVG 2									
VF 21	MIRAMAR	F 4B	A1		11				
		F 4B	G5	2					
				2*	11*				
VF 24	MIRAMAR	F 8C	A1		15				
		F 8C	D5	4					
				4*	15*				
VA 22	LEMOORE	A 4C	A1		11				
		A 4C	D5	2					
		A 4C	HW	1					
				3*	11*				
DET R	ABD KEARSARG	A 4B	A1		4				
				*	4*				
VA 23	LEMOORE	A 4E	A1		13				
				*	13*				
VA 25	LEMOORE	A 1J	A1		3				
		A 1H	A1		9				
				*	12*				
VAH 8	WHDBY ISLAND	A 3B	A1		10				
				*	10*				
CVG 5									
VF 51	ABD TCNDRGA	F 8E	A1		10				
		F 8E	HW	2					
				2*	10*				
VF 54	ABD TCNDRGA	F 3B	A1		9				
		F 3B	G6	1					
				1*	9*				
VA 52	ABD TCNDRGA	A 1J	A1		2				
		A 1H	A1		10				
				*	12*				
VA 55	ABD TCNDRGA	A 4C	A1		12				
		A 4C	G6	1					
				1*	12*				
VA 56	ABD TCNDRGA	A 4B	A1		12				
		A 4B	G6	1					
				1*	12*				
VAH 4	WHDBY ISLAND	A 3B	A1		8				
		A 3B	D5	3					
				3*	8*				
CVG 9									
VF 91	ABD RANGER	F 8C	A1		14				
		F 8C	G6	1					
				1*	14*				
VF 96	ABD RANGER	F 4B	A1		13				
		F 4B	G6	1					
		F 4B	HF	1					
				2*	13*				
VA 93	ABD RANGER	A 4C	A1		13				
				*	13*				
VA 94	ABD RANGER	A 4C	A1		13				
				*	13*				
VA 95	ABD RANGER	A 1J	A1		6				
		A 1H	A1		6				
				*	12*				
VAH 6	ABD RANGER	A 3B	A1		8				
				*	8*				
CVG 11									
VF 111	MIRAMAR	F 8D	A1		12				
		F 8D	D5	3					
		F 8D	G6	1					
		F 8D	HO	1					
				5*	12*				
VF 114	MIRAMAR	F 4B	A1		12				
		F 4B	D5	3					
				3*	12*				
VA 112	LEMOORE	A 4C	A1		11				
		A 4C	D5	3					
				3*	11*				
VA 113	LEMOORE	A 4C	A1		11				
		A 4C	D5	3					
		A 4C	G6	1					
				4*	11*				
VA 115	LEMOORE	A 1H	A1		11				
				*	11*				
RCVG 12									
VF 121	MIRAMAR	F 4B	A1		15				
		F 4B	B	1					
		F 4B	D5	2					
		F 4A	A1		9				
		F 4A	G6	1					
		F 3B	A1		14				
		F 3B	G6	1					
		TF 10B	A1		1				
		TF 10B	A4		4				
				5*	43*				
VF 124	MIRAMAR	F 8C	A1		9				
		F 8C	D5	2					
		F 8C	G6	1					
		F 8D	A1		11				
		F 8D	D5	1					
		F 8E	A1		11				
		F 8E	D5	1					
		F 8E	G6	1					
		F 8A	A1		9				
				6*	40*				
VA 122	LEMOORE	A 1J	A1		4				
		A 1H	A1		20				
		A 1H	G6	1					
		A 1E	A1		2				
		T 28B	A4		10				
		T 28B	G5	1					
				2*	36*				
VA 125	LEMOORE	A 4E	A1		10				
		A 4B	A1		31				
		A 4B	D5	4					
		A 4B	G6	1					
		A 4C	A1		21				
		A 4C	D5	1					
		A 1E	A1		2				
				6*	64*				
VA 126	MIRAMAR	TF 9J	A4		26				
		TF 9J	D5	2					
				2*	26*				
VA 127	LEMOORE	TF 9J	A4		18				
		TF 9J	D5	1					
		TF 9J	F5	1					
		TF 9J	G6	1					
				3*	18*				
VAH 123	WHDBY ISLAND	A 3B	A1		2				
		A 3A	A1		12				
		A 3A	G5	1					
		TA 3B	A4		5				
		TA 3B	D5	1					
				2*	19*				
CVG 14									
VF 141	ABD CONSTELN	F 8E	A1		12				
		F 8E	HW	1					
				1*	12*				
VF 143	ABD CONSTELN	F 4B	A1		13				
		F 4B	G6	1					
				1*	13*				
VA 144	ABD CONSTELN	A 4C	A1		13				
				*	13*				
VA 145	ABD CONSTELN	A 1J	A1		4				
		A 1H	A1		8				
				*	12*				
VA 146	ABD CONSTELN	A 4C	A1		12				
		A 4C	G6	1					
				1*	12*				
VA 146B	ABD TCNDRGA	A 3B	A1		3				
				*	3*				
VAH 13	WHDBY ISLAND	A 3B	A1		6				
		A 3B	D5	4					
		A 3B	G6	1					
		A 3B	HF	1					
				6*	6*				

[redacted]

DECLASSIFIED

TABLE 2

TOTAL PROGRAM & NON-PROGRAM AIRCRAFT

LOCATION OF AIRCRAFT INVENTORY AND PLANNED OPERATING ASSIGNMENTS

BY COMMAND AND UNIT

PAC UNIT	LOCATION	MODEL	INVENTORY STATUS	INVENTORY NO. ON BOARD POOL	INVENTORY NO. ON BOARD OPERATING	PLANNED OPERATING ASSIGNMENTS 30 JUN 1963	PLANNED OPERATING ASSIGNMENTS 30 SEP 1963	PLANNED OPERATING ASSIGNMENTS 31 DEC 1963	PLANNED OPERATING ASSIGNMENTS 31 MAR 1964
CVG 15									
VF 151	ABD CORALSEA	F 3B	A1		12				
		F 3B	G6	1					
				1*	12*				
VF 154	ABD CORALSEA	F 8D	A1		13				
		F 8D	G6	1					
				1*	13*				
VA 152	ABD CORALSEA	A 1J	A1		3				
		A 1H	A1		9				
				*	12*				
VA 153	ABD CORALSEA	A 4C	A1		13				
				*	13*				
VA 155	ABD CORALSEA	A 4B	A1		13				
				*	13*				
VAH 2	ABD CORALSEA	A 3B	A1		9				
				*	9*				
CVG 16									
VF 161	MIRAMAR	F 3B	A1		13				
		F 3B	D5	3					
				3*	13*				
VF 162	MIRAMAR	F 8A	A1		16				
		F 8A	D5	3					
				3*	16*				
VA 163	LEMOORE	A 4B	A1		12				
		A 4B	D5	2					
				2*	12*				
VA 164	LEMOORE	A 4B	A1		12				
		A 4B	D5	3					
				3*	12*				
VA 165	MOFFETT FLD	A 1H	A1		11				
		A 1H	G5	2					
		A 1H	Y	1					
				3*	11*				
VAH 10	ABD CONSTELN	A 3B	A1		12				
				*	12*				
CVG 19									
VF 191	MIRAMAR	F 8E	A1		13				
				*	13*				
VA 192	LEMOORE	A 4C	A1		13				
		A 4C	D5	2					
				2*	13*				
VA 195	LEMOORE	A 4C	A1		9				
		A 4C	D5	4					
				4*	9*				
VA 196	LEMOORE	A 1J	A1		2				
		A 1H	A1		10				
				*	12*				
CVG 21									
VF 211	MIRAMAR	F 8A	A1		15				
				*	15*				
VF 213	MIRAMAR	F 3B	A1		13				
		F 3B	HW	1					
				1*	13*				
VA 212	LEMOORE	A 4B	A1		15				
				*	15*				
VA 215	MOFFETT FLD	A 1J	A1		1				
		A 1J	F1	1					
		A 1H	A1		13				
				1*	14*				
VA 216	LEMOORE	A 4C	A1		13				
				*	13*				
PHOTOGRAPHIC SQDNS									
VFP 63	MIRAMAR	RF 8A	A1		17				
		RF 8A	D5	5					
		RF 8A	G6	1					
				6*	17*				
VFP 63 DET B	ABD TCNDRGA	RF 8A	A1		1				
		RF 8A	G6	1					
		RF 8A	HW	2					
				3*	1*				
DET D	ABD CORALSEA	RF 8A	A1		3				
				*	3*				
DET F	ABD CONSTELN	RF 8A	A1		1				
				*	1*				
DET M	ABD RANGER	RF 8A	A1		3				
				*	3*				
VAP 61	AGANA	RA 3B	A1		11				
		RA 3B	D5	1					
				1*	11*				
AIR EARLY WARNING SQDNS									
VAW 11	NORTH ISLAND	A 1E	A1		2				
		E 1B	A1		17				
		E 1B	D5	4					
		EA 1E	A1		5				
				4*	24*				
DET B	ABD TCNDRGA	E 1B	A1		3				
				*	3*				
DET D	ABD CORALSEA	E 1B	A1		4				
				*	4*				
DET F	ABD CONSTELN	E 1B	A1		4				
				*	4*				
DET G	NORTH ISLAND	E 1B	A1		3				
				*	3*				
DET L	NORTH ISLAND	E 1B	A1		3				
				*	3*				
DET M	ABD RANGER	E 1B	A1		4				
				*	4*				
DET N	NORTH ISLAND	EA 1E	A1		5				
				*	5*				
DET O	NORTH ISLAND	EA 1E	A1		3				
				*	3*				
DET R	ABD KEARSARG	EA 1E	A1		2				
				*	2*				
DET T	ABD YORKTOWN	EA 1E	A1		2				
				*	2*				
VAW 13	ALAMEDA	EA 1F	A1		12				
		EC 1A	A1		2				
				*	14*				
DET I	CURI PNT	EA 1F	A1		6				
		EA 1F	C9	1					
				1*	6*				
FLEET AIR RECONNAISSANCE SQDNS									
VO 1	ATSUGI	EA 3B	A1		8				
		EA 3B	D5	1					
		EC 121M	A1		3				
		EC 121M	D6	1					
				2*	11*				

[redacted]

[redacted]

TOTAL PROGRAM & NON-PROGRAM AIRCRAFT

TABLE 2

LOCATION OF AIRCRAFT INVENTORY AND PLANNED OPERATING ASSIGNMENTS

BY COMMAND AND UNIT

DECLASSIFIED

PAC UNIT	LOCATION	MODEL	INVENTORY STATUS	INVENTORY NO. ON BOARD POOL	INVENTORY NO. ON BOARD OPERATING	PLANNED OPERATING ASSIGNMENTS 30 JUN 1963	PLANNED OPERATING ASSIGNMENTS 30 SEP 1963	PLANNED OPERATING ASSIGNMENTS 31 DEC 1963	PLANNED OPERATING ASSIGNMENTS 31 MAR 1964
CARRIER ANTI SUBMARINE GROUPS									
CVSG 53									
VS 21	ABD KEARSARG	S 2A	A1		1				
		S 2B	A1		1				
		S 2F	A1		9				
				*	11*				
VS 29	ABD KEARSARG	S 2A	A1		1				
		S 2B	A1		2				
		S 2F	A1		8				
				*	11*				
HS 6	ABD KEARSARG	SH 3A	A1		14				
		SH 34G	A1		2				
				*	16*				
CVSG 59									
VS 33	NORTH ISLAND	S 2E	A1		9				
		S 2E	G5	1					
				1*	9*				
VS 38	NORTH ISLAND	S 2E	A1		10				
				*	10*				
HS 8	REAM FIELD	SH 3A	A1		9				
		SH 34J	A1		7				
		SH 34J	B	2					
				2*	16*				
CVSG 55									
VS 23	ABD YORKTOWN	S 2F	A1		10				
		S 2F	G6	1					
				1*	10*				
VS 25	ABD YORKTOWN	S 2F	A1		11				
				*	11*				
HS 4	ABD YORKTOWN	SH 34G	A1		2				
		SH 34J	A1		16				
				*	18*				
CVSG 57									
VS 35	NORTH ISLAND	S 2D	A1		10				
		S 2D	D5	2					
		S 2D	G6	1					
				3*	10*				
VS 37	NORTH ISLAND	S 2D	A1		11				
		S 2D	D5	1					
		S 2D	E5	1					
				2*	11*				
HS 2	REAM FIELD	SH 3A	A1		10				
		SH 3A	D5	5					
				5*	10*				
RCVSG 51									
VS 41	NORTH ISLAND	S 2E	A1		6				
		S 2D	A1		5				
		S 2D	G6	1					
		S 2A	A1		1				
		S 2F	A1		3				
		S 2F	D5	1					
				2*	15*				
HS 10	REAM FIELD	SH 3A	A1		10				
		SH 34J	B	2					
				2*	10*				
PATROL SQDNS LAND PLANE									
VP 1	WHDBY ISLAND	SP 2H	A1		11				
				*	11*				
VP 2	WHDBY ISLAND	SP 2H	A1		12				
				*	12*				
VP 4	NAHA	SP 2H	A1		12				
				*	12*				
VP 6	BARBERS PNT	SP 2E	A1		11				
				*	11*				
VP 9	ALAMEDA	SP 2H	A1		11				
		SP 2H	D5	1					
		SP 2H	G6	1					
				2*	11*				
VP 17	KODIAK	SP 2H	A1		12				
				*	12*				
VP 19	ALAMEDA	SP 2H	A1		10				
		SP 2H	D5	4					
				4*	10*				
VP 22	IWAKUNI	SP 2E	A1		13				
				*	13*				
VP 28	IWAKUNI	SP 2E	A1		11				
				*	11*				
VP 46	MOFFETT FLD	P 3A	A1		6				
		SP 2H	A1		1				
				*	7*				
PATROL SQDNS SEA PLANE									
VP 40	SANGLEY PNT	SP 5B	A1		9				
		SP 5B	D1	3					
		SP 5B	F1	1					
				4*	9*				
VP 42	NORTH ISLAND	SP 2F	A1		3				
		SP 5B	A1		4				
		SP 5A	A1		2				
				*	9*				
VP 47	WHDBY ISLAND	SP 5B	A1		10				
				*	10*				
VP 48	NORTH ISLAND	SP 5B	A1		5				
		SP 5A	A1		8				
				*	13*				
VP 50	IWAKUNI	SP 5B	A1		9				
		SP 5B	D1	1					
		SP 5B	G6	2					
				3*	9*				
REPLACEMENT PATROL SQUADRON									
VP 31	NORTH ISLAND	SP 2H	A1		8				
		SP 2H	D5	1					
		SP 2E	A1		4				
		SP 5B	A1		5				
		SP 5B	D1	1					
		C 121J	A8		1				
				2*	18*				
DET A	MOFFETT FLD	P 3A	A1		1				
				*	1*				
FLEET WEATHER SQDN									
VW 1	AGANA	EC 121K	A1		7				
		C 121J	A5		1				
				*	8*				
BARRIER SQUADRONS									
AEWBARRONPAC	BARBERS PNT	EC 121K	A1		25				
		EC 121K	D6	6					
		C 121J	A5		3				
		C 121J	G5	1					
				7*	28*				
HELICOPTER COMBAT SQDNS									
HU 1	REAM FIELD	SH 34G	A2		1				
		UH 13P	A2		6				
		TH 13M	A2		2				
		UH 34E	A2		2				
		UH 2A	A2		13				
		CH 19E	A2		3				
		UH 25C	A2		5				
		UH 25B	A2		10				
				*	42*				
DET 1	ATSUGI	UH 25C	A2		1				
		UH 25B	G6	1					
				1*	1*				
DET 21	ABD HARRIS	UH 34E	A2		1				
				*	1*				
DET 49	ABD EPPS FOR	UH 25B	A2		1				
				*	1*				
D 1 UNT D	ABD CORALSEA	UH 25B	A2		2				
				*	2*				
D 1 UNT F	ABD CONSTELN	CH 19E	A2		1				
		UH 25B	A2		1				
				*	2*				

[redacted]

[redacted]

TABLE 2

TOTAL PROGRAM & NON-PROGRAM AIRCRAFT

LOCATION OF AIRCRAFT INVENTORY AND PLANNED OPERATING ASSIGNMENTS

BY COMMAND AND UNIT

DECLASSIFIED

PAC UNIT	LOCATION	MODEL	STATUS	INVENTORY NO. ON BOARD POOL	INVENTORY NO. ON BOARD OPERATING	PLANNED OPERATING ASSIGNMENTS 30 JUN 1963	30 SEP 1963	31 DEC 1963	31 MAR 1964
HU 1 D 1 UNT M	ABD RANGER	UH 25B	A2		1				
				*	1*				
UNIT 7	ABD PROVIDNC	UH 25C	A2		1				
				*	1*				
FLEET TACTICAL SUPPORT SQDNS									
VR 21	BARBERS PNT	C 118B	A2		12				
		VC 118B	A2		2				
		VC 54P	A2		1				
				*	15*				
DET	ALAMEDA	C 131F	A2		3				
		C 1A	A2		3				
		C 1A	D5	1					
				1*	6*				
DET	ATSUGI	VC 54S	A2		1				
		C 1A	A2		7				
		C 1A	D5	1					
				1*	8*				
MARINE HEADQUARTERS SQDNS									
MARS 17	IWAKUNI	C 54S	A2		1				
		C 54Q	A2		2				
		C 117D	A2		2				
		TF 9J	A2		5				
		TF 9J	D5	1					
		TC 45J	A6		2				
		UH 34D	A2		1				
		CH 19E	A2		3				
				1*	16*				
MARS 37	EL TORO	C 54S	A2		1				
		C 54Q	A2		1				
		C 117D	A2		2				
		C 47H	A2		2				
		T 1A	A6		9				
				*	15*				
H&MS 11	ATSUGI	C 117D	A2		1				
		TF 9J	A2		3				
				*	4*				
H&MS 12	IWAKUNI	C 117D	A2		1				
		TF 9J	A2		2				
				*	3*				
H&MS 13	KANEOHE	F 8B	FE	2					
		A 4B	A1		1				
		A 4B	B	2					
		A 4B	G6	1					
		C 54P	B	1					
		VC 54P	A2		1				
		TF 9J	A1		1				
		TF 9J	A4		3				
				6*	6*				
H&MS 15	EL TORO	A 4C	B	5					
		C 47H	A2		1				
		T 1A	A4		3				
				5*	4*				
H&MS 16	CURI PNT	C 117D	A2		1				
		UH 34D	B	6					
				6*	1*				
H&MS 33	EL TORO	F 8C	B	3					
		C 47H	A2		1				
		T 1A	A4		3				
				3*	4*				
MARINE FIGHTER SQDNS									
VMF 114	ATSUGI	F 6A	A1		17				
		F 6A	DE	1					
		F 6A	D5	1					
				2*	17*				
VMF 232	KANEOHE	F 8B	A1		21				
		F 8B	D5	1					
		F 8B	FE	1					
		F 8B	G6	1					
				3*	21*				
VMF 235	ATSUGI	F 8D	A1		24				
		F 8D	D5	3					
				3*	24*				
VMF 312	EL TORO	F 8B	A1		19				
		F 8B	D5	3					
				3*	19*				
VMF 314	EL TORO	F 4B	A1		18				
		F 4B	D5	4					
				4*	18*				
VMF 323	EL TORO	F 8E	A1		18				
		F 8E	G6	1					
				1*	18*				
VMF 334	EL TORO	F 8C	A1		21				
		F 8C	D5	3					
				3*	21*				
VMF 513	EL TORO	F 4B	A1		7				
		F 6A	A1		11				
				*	18*				
VMF 531	ATSUGI	F 6A	A1		2				
				*	2*				
VMF 542	ATSUGI	F 6A	A1		21				
		F 6A	D5	2					
		F 6A	E5	1					
				3*	21*				
MARINE ATTACK SQDNS									
VMA 121	EL TORO	A 4C	A1		23				
		A 4C	D5	1					
				1*	23*				
VMA 211	EL TORO	A 4C	A1		18				
		A 4C	D5	2					
				2*	18*				
VMA 212	KANEOHE	A 4B	A1		16				
		A 4B	C	3					
		A 4B	FE	4					
				7*	16*				
VMA 214	KANEOHE	A 4B	A1		17				
		A 4B	C	1					
		A 4B	D5	1					
		A 4B	FE	5					
				7*	17*				
VMA 223	IWAKUNI	A 4C	A1		20				
		A 4C	D5	4					
				4*	20*				
VMA 224	IWAKUNI	A 4C	A1		21				
		A 4C	D5	1					
				1*	21*				
VMA 311	EL TORO	A 4B	A1		21				
		A 4B	A5		1				
				*	22*				
MARINE COMPOSITE PHOTOGRAPHIC SQDNS									
VMCJ 1	IWAKUNI	RF 8A	A1		6				
		RF 8A	D5	2					
		EF 10B	A1		6				
		EF 10B	D5	1					
				3*	12*				
VMCJ 3	EL TORO	RF 8A	A1		10				
		RF 8A	D5	1					
		RF 8A	FE	1					
		RF 8A	I9	1					
		EF 10B	A1		13				
				3*	23*				
MARINE TRANSPORT SQDNS									
VMGR 152	IWAKUNI	KC 130F	A2		13				
		KC 130F	F5	1					
				1*	13*				
VMGR 352	EL TORO	KC 130F	A2		10				
		KC 130F	D5	2					
		KC 130F	G5	5					
				7*	10*				
MARINE HELICOPTER TRANSPORT SQDNS									
HMM 161	KANEOHE	UH 34D	A1		23				
				*	23*				
HMM 162	SOWEST PAC	C 117D	A2		1				
		O 1B	A1		3				
		UH 34D	A1		23				
				*	27*				
HMM 163	ABD PRINCETN	UH 34D	A1		20				
				*	20*				
HMM 361	SANTA ANA	UH 34D	A1		27				
				*	27*				
HMM 362	SANTA ANA	UH 34D	A1		23				
				*	23*				

[redacted]

[redacted]

TOTAL PROGRAM & NON-PROGRAM AIRCRAFT

TABLE 2

LOCATION OF AIRCRAFT INVENTORY AND PLANNED OPERATING ASSIGNMENTS

BY COMMAND AND UNIT

DECLASSIFIED

PAC UNIT	LOCATION	MODEL	INVENTORY STATUS	INVENTORY NO. ON BOARD POOL	INVENTORY NO. ON BOARD OPERATING	PLANNED OPERATING ASSIGNMENTS 30 JUN 1963	PLANNED OPERATING ASSIGNMENTS 30 SEP 1963	PLANNED OPERATING ASSIGNMENTS 31 DEC 1963	PLANNED OPERATING ASSIGNMENTS 31 MAR 1964
HMM 363	EL TORO	UH 34D	A1		35				
		UH 34D	HW	1					
				1*	35*				
HMM 364	SANTA ANA	UH 34D	A1		34				
				*	34*				
HMH 462	SANTA ANA	CH 37C	A1		13				
		CH 37C	FJ	1					
				1*	13*				
MARINE UTILITY SQDNS									
VMO 2	FUTEMA	O 1B	A1		10				
		OH 43D	A1		11				
				*	21*				
VMO 6	CAMP PENDLET	O 1C	A1		7				
		T 28B	A1		2				
		T 28C	A1		2				
		OH 43D	A1		17				
				*	28*				
OPERATIONAL TEST AND EVALUATION FORCE									
VX 4	POINT MUGU	F 8D	A7		1				
		F 8D	D5	1					
		F 8E	A1		1				
		F 8E	A7		1				
		F 8A	A7		2				
		F 4B	A7		3				
		F 4B	D5	1					
		F 4A	A7		3				
		A 4B	A7		1				
		A 4C	A7		1				
		T 33B	A7		1				
		TC 45J	A6		1				
				2*	15*				
VX 5	CHINA LAKE	A 4E	A7		4				
		A 4B	A7		2				
		A 4C	A7		6				
		A 4C	D5	1					
		A 1H	A7		2				
		A 1E	A8		1				
		O 1C	A7		1				
		T 33B	A6		1				
		TC 45J	A6		1				
				1*	18*				
FLEET UTILITY AND DRONE CONTROL SQDNS									
VU 1	BARBERS PNT	F 8A	A8		3				
		A 1E	A8		3				
		T 33B	A8		1				
		RC 45J	A8		1				
		UH 25B	A8		2				
		DF 8A	A8		3				
		DF 9E	A8		3				
		DF 1C	A8		2				
		DT 33B	A8		3				
				*	21*				
VU 3	NORTH ISLAND	F 6A	A8		11				
		F 6A	D5	1					
		C 54P	A8		1				
		C 47H	A8		1				
		DP 2E	A8		2				
		DP 2E	D5	1					
		OH 50C	A3		7				
		OH 50C	G6	1					
		OH 50C	HF	1					
				4*	22*				
DET 2	ABD DIXIE	OH 50C	A3		1				
				*	1*				
VU 5	ATSUGI	F 8A	A8		7				
		F 8A	D5	3					
		UB 26J	A8		5				
		RC 45J	A8		1				
				3*	13*				
DET A	CURI PNT	A 1E	A8		5				
		RC 45J	A8		1				
				*	6*				
DET B	NAHA	UH 34E	A8		2				
		DF 1D	A8		3				
		DP 2E	A8		1				
		DB 26J	A8		2				
				*	8*				
VU 7	NORTH ISLAND	F 8A	A8		22				
		UB 26J	A8		9				
		T 33B	A8		4				
		RC 45J	A8		2				
		DB 26J	A8		1				
				*	38*				
FLEET BASES OVERSEAS									
NAVSTA	SANGLEY PNT	C 54P	A2		1				
		C 47J	A2		2				
		TC 45J	A6		1				
		UH 43C	A2		1				
		UH 43C	EE	1					
				1*	5*				
NAF	NAHA	HU 16C	A2		2				
		TC 45J	A6		3				
				*	5*				
NAS	AGANA	C 54Q	A2		1				
		HU 16D	A2		2				
		HU 16C	A2		1				
		TC 45J	A6		1				
		UH 43C	A2		2				
		CH 19E	A2		1				
				*	8*				
NAS	ATSUGI	F 8A	B	2					
		F 3B	B	1					
		A 4B	B	1					
		A 4B	D5	1					
		A 4C	B	5					
		A 1J	B	1					
		A 1H	B	1					
		C 54S	A2		1				
		T 33B	A6		6				
		TC 45J	A6		8				
		UH 43C	A2		3				
				12*	18*				
NAS CURI PNT	CURI PNT	A 1H	B	2					
		HU 16C	A2		2				
		T 33B	A6		3				
		T 33B	E6	1					
		TC 45J	A6		4				
		UH 43C	A2		2				
				3*	11*				
FAWPRA	ATSUGI	F 8C	G6	1					
		F 4B	B	1					
		F 4B	D5	1					
		F 4B	G6	2					
		F 3B	B	1					
		F 3B	G5	1					
		RF 8A	G6	1					
		A 4C	B	1					
		C 54Q	D3	1					
		HU 16D	D1	1					
		HU 16C	B	1					
		OH 43D	G6	1					
		UH 34D	D1	6					
		CH 19E	G6	1					
				20*	*				
COMUSTDC	TAIWAN	VC 117D	A2		1				
				*	1*				
DET A 7TH FLT	TAIWAN	C 1A	A2		1				
				*	1*				
COMNAVFORJAPAN	YOKOSUKA	C 117D	A2		1				
				*	1*				
COMNAVFORKOREA	SEOUL	TC 45J	A8		2				
				*	2*				
NAMD IWAKUNI	IWAKUNI	HU 16C	A2		1				
		HU 16C	A8		1				
		TC 45J	A6		2				
				*	4*				

[redacted]

CONFIDENTIAL

TABLE 2

TOTAL PROGRAM & NON-PROGRAM AIRCRAFT

LOCATION OF AIRCRAFT INVENTORY AND PLANNED OPERATING ASSIGNMENTS

BY COMMAND AND UNIT

DECLASSIFIED

PAC UNIT	LOCATION	MODEL	INVENTORY STATUS	INVENTORY NO. ON BOARD POOL	INVENTORY NO. ON BOARD OPERATING	PLANNED OPERATING ASSIGNMENTS 30 JUN 1963	30 SEP 1963	31 DEC 1963	31 MAR 1964
NAVAL BASES AND NAVAL AIR STATIONS									
NAS WHDBY IS	WHDBY ISLAND	A 3B	B	1					
		A 3B	D5	1					
				2*	*				
NAS ALAMEDA	ALAMEDA	A 4B	B	1					
		A 4B	D5	3					
		A 4B	E5	1					
		A 4B	G6	1					
		A 4C	G6	2					
		AF 1E	B	1					
		SP 2E	B	1					
		SP 2E	D5	6					
		SP 2E	E5	5					
		T 33B	C9	1					
		UH 34D	C9	1					
		UH 43C	C9	1					
				24*	*				
NAS NORTH ISL	NORTH ISLAND	F 8F	HW	1					
		F 3B	B	1					
		S 2F	B	9					
				11*	*				
NAS LITCHFLD	LITCHFLD PRK	F 8A	NY	5					
		SH 34J	NY	4					
				9*	*				
NAS MIRAMAR	MIRAMAR	F 8E	B	1					
		F 8A	B	1					
		F 4B	D5	1					
		F 3B	B	5					
		F 3B	D5	4					
				12*	*				
NAS MOFFETT	MOFFETT FLD	A 1H	B	2					
				2*	*				
NAS LEMOORE	LEMOORE	A 4E	B	2					
		A 4B	B	4					
		A 4C	B	5					
		A 4C	D5	1					
				12*	*				
NAAS REAM	REAM FIELD	SH 34J	B	1					
				1*	*				
FOURTEETH NAVAL DISTRICT									
PMR FAC	KANEOHE	SH 34G	A8		4				
				*	4*				
PMR FAC	KWAJALEIN	HU 16D	A2		5				
		HU 16C	A2		1				
				*	6*				
NAS 14 NAVDST	BARBERS PNT	F 8E	I9	1					
		F 3B	I9	1					
		SP 2E	B	3					
		C 54Q	A2		1				
		C 117D	A2		1				
		C 1A	A2		1				
		T 33B	A6		2				
		T 33B	B	1					
		TC 45J	A6		9				
		RC 45J	B	1					
		UH 43C	A2		2				
				7*	16*				
NAVSTA 14 ND	MIDWAY	HU 16D	A2		3				
		UH 43C	A2		1				
				*	4*				
SEVENTEENTH NAVAL DISTRICT									
NAVSTA 17 ND	ADAK	HU 16D	A2		1				
		HU 16D	A8		1				
				*	2*				
NAVSTA 17 ND	KODIAK	C 54Q	A2		2				
		HU 16D	A2		1				
				*	3*				
CV AND LPH UTILITY AIRCRAFT									
CVA 14 TCNDRGA	ALAMEDA	C 1A	A2		1				
				*	1*				
CVA 19 HANCOCK	NORTH ISLAND	C 1A	A1		1				
				*	1*				
CVA 31 RICHARD	ALAMEDA	C 1A	A2		1				
				*	1*				
CVA 34 ORISKNY	ALAMEDA	C 1A	A2		1				
		C 1A	G5	1					
				1*	1*				
CVA 41 MIDWAY	ALAMEDA	C 1A	A2		1				
				*	1*				
CVA 43 CRL SEA	ALAMEDA	C 1A	A2		1				
				*	1*				
CVA 61 RANGER	ALAMEDA	C 1A	A2		1				
				*	1*				
CVA 63 KITTYHW	ALAMEDA	C 1A	A2		1				
				*	1*				
CVA 64 CONSTEL	ALAMEDA	C 1A	A2		1				
				*	1*				
CVS 10 YORKTWN	BREMERTON	C 1A	A2		1				
				*	1*				
CVS 12 HORNET	BREMERTON	C 1A	A2		1				
				*	1*				
CVS 20 BENNING	NORTH ISLAND	C 1A	A2		1				
				*	1*				
CVS 33 KERSRGE	LONG BEACH	C 1A	A2		2				
				*	2*				
LPH 2 IWO JIMA	NORTH ISLAND	UH 34D	A2		1				
				*	1*				
LPH 5 PRINCETN	PT HUENEME	UH 34D	A8		1				
				*	1*				
LPH 8 VALY FRG	LONG BEACH	UH 34D	A2		1				
				*	1*				

CONFIDENTIAL

CONFIDENTIAL

TOTAL PROGRAM & NON-PROGRAM AIRCRAFT

TABLE 2

LOCATION OF AIRCRAFT INVENTORY AND PLANNED OPERATING ASSIGNMENTS

DECLASSIFIED

BY COMMAND AND UNIT

PAC UNIT	LOCATION	MODEL	STATUS	INVENTORY NO. ON BOARD POOL	INVENTORY NO. ON BOARD OPERATING	PLANNED OPERATING ASSIGNMENTS 30 JUN 1963	30 SEP 1963	31 DEC 1963	31 MAR 1964
MARINE AIR FMF & FORCE AVIATION HQTRS SQDN									
H&HS AFMFPAC	EL TORO	C 54R	A2		1				
		C 117D	A6		1				
		C 131F	A2		1				
		T 1A	A6		2				
		TC 45J	A6		1				
				*	6*				
MARINE FLEET TRAINING SQDNS									
VMT 2	EL TORO	TF 9J	A4		25				
		TF 9J	D5	2					
				2*	25*				
FLT BASES OVERSEAS USMC									
MCAS 14 ND	KANEOHE	C 47J	A6		1				
		T 33B	A6		2				
		TC 45J	A6		2				
		RC 45J	A6		1				
		CH 19E	A2		2				
				*	8*				
MCAF FUTEMA	OKINAWA	TC 45J	A6		2				
				*	2*				
NAVAL ATTACHES AND MISSIONS PAC									
ATT CANBERRA	AUSTRALIA	C 47J	A8		1				
				*	1*				
ATT DJAKARTA	INDONESIA	C 47J	A8		1				
				*	1*				
ATT SINGAPORE	SINGAPORE	C 47J	A8		1				
				*	1*				
NAVSEC JUSMAG	THAILAND	C 47J	A8		1				
				*	1*				
MAAG REP CHINA	TAIWAN	C 47H	A8		1				
				*	1*				
HEDSUPACTSAIGN	VIETNAM	C 47J	A8		1				
		TC 45J	A6		1				
				*	2*				
TOTAL				364	2414				
PROGRAM				362	2406				
NON-PROGRAM #				2	8				

See Glossary. Operating includes aircraft reported in "A" number status. Pool includes aircraft reported in other than "A" status.

NABS UNIT	LOCATION	MODEL*	STATUS	INVENTORY NO. ON BOARD POOL	INVENTORY NO. ON BOARD OPERATING	PLANNED OPERATING ASSIGNMENTS 30 JUN 1963	30 SEP 1963	31 DEC 1963	31 MAR 1964
NAVAL AIR BASES									
PAC MISSLE RNG	POINT MUGU	S 2A	A8		1	6	6	6	6
		S 2A	A9		4				
		S 2A	D5	1					
		EC 121K	A7		6	7	7	7	7
		EC 121K	G5	1					
		C 121J	A8		1	1	1	1	1
		C 54R	A8		1				
		C 54R	A9			1	1	1	1
		C 54PQ	A8			2	2	2	2
		C 54P	A8		1				
		C 54P	A9		1				
		CH 19E	A8		1				
				2*	16*	17	17	17	17
FIRST NAVAL DISTRICT									
NAS 1 NAV DST	QUONSET PNT	A 1E	A8		1				
		C 117D	A8		2	1	1	1	1
		C 131F	A8		1	1	1	1	1
		HU 16C	A8		1	1	1	1	1
		T 1A	A6		10	11	11	11	11
		T 1A	D5	1					
		TC 45J	A6		14	12	12	12	11
		RC 45J	A8		1	1	1	1	1
		UH 34D	A8		2	2	2	2	2
		UH 2B	A8				1	2	2
		CH 19E	A8		2	2	1		
				1*	34*	31	31	31	30
NAS 1 NAV DST	BRUNSWICK	SP 2E	A7		1				
		SP 2E	A8			1	1	1	1
		C 117D	A8		1	1	1	1	1
		HU 16C	A8		1	1	1	1	1
		TC 45J	A6		1	1	1	1	1
		CH 19E	A8		1	1	1	1	1
				*	5*	5	5	5	5
FOURTH NAVAL DISTRICT									
NAS 4 NAV DST	JOHNSVILLE	C 47J	A8		1	1	1	1	1
		U 11A	A8		1	1	1	1	1
		TC 45J	A6		5	4	4	4	4
		RC 45J	A8			1	1	1	1
				*	7*	7	7	7	7
NAS 4 NAV DST	LAKEHURST	C 47J	A8		1	1	1	1	1
		TC 45J	A6		3	3	3	3	3
				*	4*	4	4	4	4
FIFTH NAVAL DISTRICT									
NAS 5 NAV DST	NORFOLK	S 2A	A5		2				
		S 2A	A8			2	2	2	2
		C 54Q	A8		1	1	1	1	1
		C 117D	A8		3	3	3	3	3
		VC 117D	A8		1	1	1	1	1
		C 131F	A8		2	3	3	3	3
		C 1A	A8		1	1	1	1	1
		U 11A	A8		2	2	2	2	2
		HU 16D	A8		1	1	1	1	1
		HU 16C	A8		1	1	1	1	1
		TC 45J	A6		19	18	18	18	17
		RC 45J	A8		1	1	1	1	1
		T 28B	A6		9				
		T 28B	A8			8	8	8	8
				*	43*	42	42	42	41
NAS 5 NAV DST	OCEANA	C 117D	A8		1	1	1	1	1
		C 47HJ	A8			1	1	1	1
		C 47H	A8		1				
		T 33B	A6		6	5	5	5	5
		TC 45J	A6			3	3	3	2
		TC 45J	A8		3				
		UH 2B	A8					2	2
		CH 19E	A8		2	2	2		
				*	13*	12	12	12	11
SIXTH NAVAL DISTRICT									
NAS 6 NAV DST	JACKSONVILLE	C 117D	A8		1	1	1	1	1
		C 47HJ	A8			1	1	1	1
		C 47H	A8		1				
		C 131F	A8		1	1	1	1	1
		U 11A	A8		2	2	2	2	2
		HU 16C	A8		2	2	2	2	2
		T 33B	A6		5	5	5	5	5
		TC 45J	A6		4	5	5	5	5
		TC 45J	G6	1					
		UH 43C	A8		1				
		CH 19E	A8			2	2	2	2
		CH 19E	H6	1					
				2*	17*	19	19	19	19

* Models not showing inventory are for planning purposes.

CONFIDENTIAL

[redacted]

TOTAL PROGRAM & NON-PROGRAM AIRCRAFT

TABLE 2

LOCATION OF AIRCRAFT INVENTORY AND PLANNED OPERATING ASSIGNMENTS

DECLASSIFIED

BY COMMAND AND UNIT

NABS UNIT	LOCATION	MODEL*	STATUS	INVENTORY NO. ON BOARD POOL	INVENTORY NO. ON BOARD OPERATING	PLANNED OPERATING ASSIGNMENTS 30 JUN 1963	30 SEP 1963	31 DEC 1963	31 MAR 1964
NAS 6 NAV DST	KEY WEST	C 54PQ	A8			1	1	1	1
		C 54P	A8		1				
		HU 16C	A8		1	1	1	1	1
		T 33B	A6		1	1	1	1	1
		TC 45J	A6		2	1	1	1	1
		UH 2B	A8						1
		CH 19E	A8			1	1	1	
		CH 19E	G6	1					
				1*	5*	5	5	5	5
NAVSTA	MAYPORT	TC 45J	A6		1	1	1	1	1
		UH 43C	A8		1	1	1		
		CH 19E	A8		1	1	1	2	2
				*	3*	3	3	3	3
NAS 6 NAV DST	SANFORD	C 117D	A8		1	1	1	1	1
		C 47J	A8		1				
		C 47HJ	A8			1	1	1	1
		T 33B	A6		1	1	1	1	1
		TC 45J	A6		1	1	1	1	1
		T 28B	A6		1	1	1	1	1
		CH 19E	A8		1	1	1	1	1
		UH 25B	A8		1				
				*	7*	6	6	6	6
NAS 6 NAV DST	CECIL FIELD	C 117D	A8		1	1	1	1	1
		T 1A	A6		2	2	2	2	2
		TC 45J	A6		2	2	2	2	2
		T 28B	A6		2	2	2	2	2
		UH 2B	A8						1
		CH 19E	A8			1	1	1	
				*	7*	8	8	8	8
EIGHTH NAVAL DISTRICT									
NWEF	KIRTLAND AFB	A 1E	A8				2	2	2
		A 1G	A8		2	2			
		C 54Q	A8		1				
		C 54PQ	A8			1	1	1	1
				*	3*	3	3	3	3
NINTH NAVAL DISTRICT									
COMNAVCONAD	COLORADO SPR	C 54Q	A8		1				
		C 54PQ	A8			1	1	1	1
		T 33B	A8		1	1	1	1	1
				*	2*	2	2	2	2
NAVCRUIT STA	DENVER	TC 45J	A6		1	1	1	1	1
				*	1*	1	1	1	1
ELEVENTH NAVAL DISTRICT									
NAF 11 NAV DST	CHINA LAKE	C 117D	A8		2	2	2	2	2
		TC 45J	A8		1	1	1	1	1
		CH 19E	A8		1	1	1	1	1
				*	4*	4	4	4	4
NAS 11 NAV DST	NORTH ISLAND	C 117D	A8		2	2	2	2	2
		C 47J	A8		1				
		C 47HJ	A8			1	1	1	1
		C 47H	A8		1				
		C 131F	A8		1	1	1	1	1
		U 11A	A8		2	2	2	2	2
		T 33B	A6		8	8	8	8	8
		TC 45J	A6		13	14	14	14	14
		TC 45J	A8		1				
		T 28B	A6		6				
		T 28B	A8			6	6	6	6
				*	35*	34	34	34	34
NAF 11 NAV DST	LITCHFLD PRK	C 47J	A8		1	1	1	1	1
		TC 45J	A6			1	1	1	1
		TC 45J	A8		1				
				*	2*	2	2	2	2
NAS 11 NAV DST	MIRAMAR	C 117D	A8		1	1	1	1	1
		C 47J	A8		1				
		C 47H	A8			1	1	1	1
		C 1A	A8		2	2			
		T 1A	A6		3	3	3	3	3
		TC 45J	A6		1	1	1	1	1
		UH 2B	A8					1	1
		CH 19E	A8		1	1	1		
				*	9*	9	7	7	7
NAS 11 NAV DST	POINT MUGU	T 33B	A6		4				
		T 33B	A8			3	3	3	3
		TC 45J	A6		4	4	4	4	4
		CH 19E	A8		4	3	3	3	3
				*	12*	10	10	10	10
NMF	PNT ARGUELLO	S 2A	A8		1	1	1	1	1
		T 33B	A6		1	1	1	1	1
		TC 45J	A6		1	1	1	1	1
		SH 34J	A8		2	2	2	2	2
				*	5*	5	5	5	5
NAAS 11 NAVDST	REAM FIELD	TC 45J	A6		1	1	1	1	1
				*	1*	1	1	1	1
TWELFTH NAVAL DISTRICT									
NAS 12 NAV DST	ALAMEDA	C 54Q	A2		1	1	1	1	1
		C 117D	A8		2	2	2	2	2
		C 131F	A8		1	1	1	1	1
		C 1A	A2		3				
		C 1A	D5	1					
		U 11A	A8		2	2	2	2	2
		HU 16C	A8		1	1	1	1	1
		T 33B	A6		9	7	7	7	7
		TC 45J	A6		5	5	5	5	5
		RC 45J	A8		1	1	1	1	1
		CH 19E	A8		1	1	1	1	1
				1*	26*	21	21	21	21
NAAS 12 NAVDST	FALLON	C 54Q	A8			1	1	1	1
		C 54P	A8		1				
		T 33B	A6		1	1	1	1	1
		TC 45J	A6			1	1	1	1
		TC 45J	A8		1				
		UH 2B	A8					2	2
		CH 19E	A8		2	2	2		
				*	5*	5	5	5	5
NAS 12 NAVDST	LEMOORE	C 117D	A8		1	1	1	1	1
		T 33B	A6		1	1	1	1	1
		TC 45J	A6		3	3	3	3	2
		CH 19E	A8		1	1	1	1	1
				*	6*	6	6	6	5
NAS 12 NAV DST	MOFFETT FLD	C 1A	A2		1				
		T 33B	A6		1	1	1	1	1
		TC 45J	A6		3	3	3	3	3
		CH 19E	A8					1	1
		UH 25B	A8		2	1	1		
				*	7*	5	5	5	5
NAF 12 NAVDST	MONTEREY	T 2A	A6		11	12	12	12	12
		T 2A	D5	1					
		TC 45J	A6		18	20	20	20	18
		TC 45J	G6	2					
		T 28B	A6		11	11	11	11	11
		CH 19E	A8					1	1
		UH 25B	A8		1	1	1		
				3*	41*	44	44	44	42

[redacted]

* Models not showing inventory are for planning purposes.

[redacted]NAL

TOTAL PROGRAM & NON-PROGRAM AIRCRAFT

TABLE 2

LOCATION OF AIRCRAFT INVENTORY AND PLANNED OPERATING ASSIGNMENTS

DECLASSIFIED

BY COMMAND AND UNIT

NABS UNIT	LOCATION	MODEL*	STATUS	INVENTORY NO. ON BOARD POOL	INVENTORY NO. ON BOARD OPERATING	PLANNED OPERATING ASSIGNMENTS 30 JUN 1963	30 SEP 1963	31 DEC 1963	31 MAR 1964
THIRTEENTH NAVAL DISTRICT									
NAS 13 NAV DST	WHDBY ISLAND	C 54Q	A8		1				
		C 54PQ	A8			2	2	2	2
		C 54P	A8		1				
		C 117D	A8		1				
		C 1A	D5	1					
		HU 16C	A8		1	1	1	1	1
		TC 45J	A6		2	2	2	2	2
		RC 45J	A8		1	1	1	1	1
		UH 2B	A8					2	2
		CH 19E	A8		1	2	2		
				1*	8*	8	8	8	8
POTOMAC RIVER NAVAL COMMAND									
NAF ANDREWS	ANDREWS	C 54R	A8		2	2	2	2	2
		VC 54P	A8		2				
		VC 54	A8			1	1	1	1
		C 131G	A8		1	1	1	1	1
		C 131F	A8		4	4	4	4	4
		U 11A	A8		4	4	4	4	4
		T 1A	A6		13	15	15	15	15
		T 1A	D5	1					
		T 1A	G5	1					
		TC 45J	A6		44	44	44	44	44
		RC 45J	A6		2				
		RC 45J	A8			2	2	2	2
		T 28B	A6		14	11	11	11	11
				2*	86*	84	84	84	84
NWL	DAHLGREN	TC 45J	A6			1	1	1	1
		TC 45J	A8		1				
				*	1*	1	1	1	1
NAS PTXNT RIV	PTXNT RIVER	RA 3B	A8			1	1	1	1
		EA 3B	AK		1				
		EC 121K	A9			2	2	2	2
		NC 121K	AK		2				
		C 54R	A9			1	1	1	1
		NC 54R	AK		1				
		C 47H	A8		1	1	1	1	1
		HU 16C	A2		1				
		HU 16C	A8		1	1	1	1	1
		T 1A	A6		2	2	2	2	2
		TC 45J	A6		2	2	2	2	2
		CH 19E	A8		1	2	2	2	2
		CH 19E	G6	1					
				1*	12*	12	12	12	12
BUWEPS INSPECTORS AND REPRESENTATIVES									
BWFLTRREP CEN	WRGT PAT AFB	C 117D	A8		1	1	1	1	1
		TC 45J	A6		1	1	1	1	1
				*	2*	2	2	2	2
BWR AKRON	AKRON	TC 45J	A8		1	1	1	1	1
				*	1*	1	1	1	1
BWR BALTIMORE	BALTIMORE	TC 45J	A8		1	1	1	1	1
				*	1*	1	1	1	1
BETHPAGE	BETHPAGE	TC 45J	A8		1	1	1	1	1
				*	1*	1	1	1	1
BWR BUFFALO	BUFFALO	TC 45J	A6		1	1	1	1	1
				*	1*	1	1	1	1
BWR BURBANK	BURBANK	TC 45J	A8		1	1	1	1	1
				*	1*	1	1	1	1
BWR COLUMBUS	COLUMBUS	T 1A	A6			1	1	1	1
		T 1A	A8		1				
		TC 45J	A6		1	1	1	1	1
				*	2*	2	2	2	2
BWR EST HRTFRD	EST HARTFORD	TC 45J	A8		1	1	1	1	1
				*	1*	1	1	1	1
BWR EL SEGUNDO	EL SEGUNDO	TC 45J	A8		1	1	1	1	1
				*	1*	1	1	1	1
BWR ST LOUIS	ST LOUIS	TC 45J	A8		1	1	1	1	1
				*	1*	1	1	1	1
AVIONICS FAC	INDIANAPOLIS	TC 45J	A8		1	1	1	1	1
				*	1*	1	1	1	1
MARINE CORPS BASES AND AIR STATIONS									
HMX 1	QUANTICO	SH 3A	A7		1				
		SH 3A	A9			1	1	1	1
		VH 3A	A7		2				
		VH 3A	A8			4	4	4	4
		VH 3A	D5	2					
		OH 43D	A7		3	4	4	4	4
		OH 43D	Y	1					
		UH 34D	A7		11	11	11	11	11
		VH 34D	A7		3	4	4	4	4
		VH 34D	D5	1					
				4*	20*	24	24	24	24
MCAS	YUMA	C 117D	A8		1	1	1	1	1
		C 47H	A8		1	1	1	1	1
		T 33B	A6		2	2	2	2	2
		TC 45J	A6		1	1	1	1	1
		CH 19E	A8		2	2	2	2	2
				*	7*	7	7	7	7
MCAS SO&ES	EL TORO	C 117D	A8		3	3	3	3	3
		U 11A	A6		1				
		U 11A	A8			1	1	1	1
		T 33B	A6		3	3	3	3	3
		TC 45J	A6		3	3	3	3	2
		CH 19E	A8		2	2	2	2	2
				*	12*	12	12	12	11
MCAS SO&ES	CHERRY POINT	C 54Q	A5			1	1	1	1
		C 54Q	A8		1				
		C 119F	A8		1	1	1	1	1
		C 117D	A8		1	1	1	1	1
		U 11A	A8		1	1	1	1	1
		T 33B	A6		2	2	2	2	2
		TC 45J	A6		1	1	1	1	1
		CH 19E	A8		2	2	2	2	2
				*	9*	9	9	9	9
MCAS AES 12	QUANTICO	C 117D	A8		2	2	2	2	2
		TC 45J	A6		3	6	4	4	4
		TC 45J	B	1					
		TC 45J	HO	2					
		RC 45J	A8		1	1	1	1	1
		T 28B	A6		6	7	7	7	7
		T 28B	B	1					
				4*	12*	16	14	14	14
MCAF	NEW RIVER	C 117D	A8		1	1	1	1	1
		TC 45J	A6		2	2	2	2	2
		T 28B	A6		2	2	2	2	2
				*	5*	5	5	5	5
HQ MC FLT SECT	ANDREWS	C 54R	A8		1	1	1	1	1
		C 117D	A8		1				
		VC 117D	A8		1	1	1	1	1
		C 131G	A8		1	1	1	1	1
		U 11A	A8		1	1	1	1	1
		T 28B	A6		10	10	10	10	10
				*	15*	14	14	14	14
MCAS	BEAUFORT	C 117D	A8		1	1	1	1	1
		C 47J	A8		1				
		C 47HJ	A8			1	1	1	1
		T 28B	A6		2	2	2	2	2
		CH 19E	A8		2	2	2	2	2
				*	6*	6	6	6	6
TOTAL				22	526	522	518	518	511
PROGRAM				22	526	522	518	518	511
NON-PROGRAM #				-	-	-	-	-	-

See Glossary. Operating includes aircraft reported in "A" number status. Pool includes aircraft reported in other than "A" status.

[redacted]

* Models not showing inventory are for planning purposes.

TABLE 2

TOTAL PROGRAM & NON-PROGRAM AIRCRAFT

LOCATION OF AIRCRAFT INVENTORY AND PLANNED OPERATING ASSIGNMENTS

BY COMMAND AND UNIT

DECLA

NATRA UNIT	LOCATION	MODEL	INVENTORY STATUS	INVENTORY NO. ON BOARD POOL	INVENTORY NO. ON BOARD OPERATING	PLANNED OPERATING ASSIGNMENTS 30 JUN 1963	30 SEP 1963	31 DEC 1963	31 MAR 1964
						Planned Assignments of Table 2 are omitted from this issue, except for NABS, pending program review.			
NAVAL AIR BASIC TRAINING COMMAND									
TRARON 1	SAUFLEY FLD	T 34B	A3		124				
		T 34B	B	3					
				3*	124*				
TRARON 2	WHITING FLD	T 28B	A3		75				
		T 28C	A3		76				
				*	151*				
TRARON 3	WHITING FLD	T 28B	A3		85				
		T 28C	A3		57				
				*	142*				
TRARON 4	PENSACOLA	T 2A	A3		46				
		T 2A	D5	4					
				4*	46*				
TRARON 5	SAUFLEY FLD	T 28C	A3		46				
		T 28C	HF	1					
				1*	46*				
TRARON 6	WHITING FLD	TC 45J	A3		37				
		TC 45J	G6	1					
				1*	37*				
TRARON 7	KINGSVILLE	T 2A	A3		2				
				*	2*				
TRARON 7	MERIDIAN	T 2A	A3		56				
		T 2A	D5	5					
		T 28B	A3		2				
		TH 13M	A3		1				
				5*	59*				
TRARON 9	MERIDIAN	T 2A	A3		56				
		T 2A	D5	5					
		T 2A	G6	1					
				6*	56*				
HT 8	ELLYSON FLD	TC 45J	A6		2				
		T 28B	A6		2				
		SH 34G	A3		30				
		SH 34G	EY	1					
		TH 13M	A3		31				
		UH 34D	A3		10				
		UH 19F	A3		13				
				1*	88*				
NAS NABTC	MERIDIAN	C 47H	A8		1				
		T 2A	A6		2				
		TC 45J	A6		2				
		T 28B	A6		2				
		CH 19E	A8		1				
		UH 25B	A8		1				
				*	9*				
NAS NABTC	PENSACOLA	F 11A	A4		6				
		A 1E	A8		1				
		S 2A	A5		4				
		C 54R	A8		1				
		VC 54Q	A8		1				
		C 54P	A8		2				
		C 117D	A8		2				
		C 131F	A8		1				
		U 11A	A6		1				
		HU 16C	A8		2				
		TF 9J	A4		1				
		T 2A	A4		2				
		T 1A	A5		5				
		T 1A	A6		3				
		T 1A	D5	2					
		TC 45J	A5		4				
		TC 45J	A6		4				
		TC 45J	A8		4				
		RC 45J	A8		1				
		T 28B	A4		2				
		T 28B	A5		2				
		T 28B	A6		8				
		T 28B	A8		1				
		T 28C	A5		2				
		T 34B	A4		3				
		T 34B	A5		3				
		CH 19E	A8		2				
		UH 25B	A8		1				
				2*	69*				
NAAS NABTC	WHITING FLD	TC 45J	A6		2				
		TC 45J	G6	1					
		T 28B	A6		3				
				1*	5*				
NAAS NABTC	SAUFLEY FLD	TC 45J	A6		4				
		T 28B	A3		2				
		T 28B	A6		6				
				*	12*				
NAVAL AIR ADVANCED TRAINING COMMAND									
TRARON 21	KINGSVILLE	AF 9J	A3		20				
		AF 9J	D5	2					
		TF 9J	A3		30				
		TF 9J	D5	3					
				5*	50*				
TRARON 22	KINGSVILLE	AF 9J	A3		18				
		AF 9J	D5	2					
		TF 9J	A3		28				
		TF 9J	D5	3					
				5*	46*				
TRARON 23	KINGSVILLE	F 11A	A3		40				
		F 11A	D5	2					
				2*	40*				
TRARON 24	CHASE	AF 9J	A3		23				
		AF 9J	D5	2					
		TF 9J	A3		29				
		TF 9J	D5	3					
				5*	52*				
TRARON 25	CHASE	AF 9J	A3		17				
		AF 9J	D5	3					
		AF 9J	G6	1					
		TF 9J	A3		26				
		TF 9J	D5	5					
				9*	43*				
TRARON 26	CHASE	F 11A	A3		37				
		F 11A	D5	2					
		F 11A	G6	2					
				4*	37*				
TRARON 27	NEW IBERIA	S 2A	A3		3				
		TS 2A	A3		45				
		TS 2A	D5	7					
		TS 2A	HF	1					
		TS 2A	HO	2					
				10*	48*				
TRARON 28	CRPS CHRISTI	S 2A	A3		6				
		S 2A	H6	1					
		TS 2A	A3		44				
		TS 2A	B	1					
		TS 2A	D5	5					
		TS 2A	G6	1					
		TS 2A	H6	2					
				10*	50*				
TRARON 29	CRPS CHRISTI	T 29B	A5		10				
		TC 117D	A5		6				
		TC 47K	A5		3				
				*	19*				
TRARON 30	CRPS CHRISTI	A 1H	A3		29				
		A 1H	NY	1					
		T 28B	A3		6				
		T 28B	Y	1					
				2*	35*				
TRARON 31	CRPS CHRISTI	TP 2F	A3		10				
		TP 2F	D5	2					
		P 5B	A3		2				
		P 5A	A3		2				
				2*	14*				
NAS NAATC	CRPS CHRISTI	C 54P	A8		1				
		C 117D	A8		1				
		T 1A	A6		3				
		TC 45J	A6		5				
		RC 45J	A8		1				
		T 34B	A6		2				
		CH 19E	A8		2				
				*	15*				

TOTAL PROGRAM & NON-PROGRAM AIRCRAFT

TABLE 2

LOCATION OF AIRCRAFT INVENTORY AND PLANNED OPERATING ASSIGNMENTS

BY COMMAND AND UNIT

DECLASSIFIED

NATRA UNIT	LOCATION	MODEL	STATUS	INVENTORY NO. ON BOARD POOL	INVENTORY NO. ON BOARD OPERATING	PLANNED OPERATING ASSIGNMENTS 30 JUN 1963	30 SEP 1963	31 DEC 1963	31 MAR 1964
NAAS NAATC	CHASE	C 117D	A8		1				
		C 47J	A8		1				
		TC 45J	A6		2				
		UH 25B	A8		2				
				*	6*				
NAAS NAATC	KINGSVILLE	C 47H	A8		1				
		TC 45J	A6		2				
		CH 19E	A8		1				
		UH 25B	A8		2				
				*	6*				
NAAS NAATC	NEW IBERIA	TC 45J	A6		2				
		T 28B	A6		1				
		T 34B	A6		1				
		CH 19E	A8		2				
				*	6*				
NAVAL AIR TECHNICAL TRAINING COMMAND									
NATECHTRAU	LAKEHURST	TC 47K	A4		1				
				*	1*				
NATECHTRAU	PENSACOLA	TF 9J	A4		1				
		RC 45J	A5		6				
				*	7*				
NATECHTRAU	PHILADELPHIA	TC 45J	A6		1				
				*	1*				
NAS	GLYNCO	F 1E	A4		27				
		F 1E	G5	3					
		F 1E	HN	2					
		F 1E	Y	1					
		EC 121K	A5		2				
		EC 121K	B	1					
		C 117D	A8		1				
		T 1A	A4		3				
		TF 10B	A5		12				
		TC 45J	A5		3				
		TC 45J	A6		3				
		TC 45J	A8		2				
		TC 45J	Y	1					
		T 28B	A3		2				
		T 28B	A4		3				
		T 34B	A5		9				
		CH 19E	A8		1				
		UH 25B	A8		1				
				8*	69*				
NAS	MEMPHIS	C 117D	A8		2				
		T 1A	A6		3				
		TC 45J	A6		6				
		RC 45J	A8		1				
		T 28B	A6		3				
		CH 19E	A8		1				
				*	16*				
TOTAL				86	1407				
PROGRAM				86	1407				
NON-PROGRAM #				-	-				

See Glossary. Operating includes aircraft reported in "A" number status. Pool includes aircraft reported in other than "A" status.

NART UNIT	LOCATION	MODEL	STATUS	INVENTORY NO. ON BOARD POOL	INVENTORY NO. ON BOARD OPERATING	PLANNED OPERATING ASSIGNMENTS 30 JUN 1963	30 SEP 1963	31 DEC 1963	31 MAR 1964
						Planned Assignments of Table 2 are omitted from this issue except for NABS, pending program review.			
NAVY AND MARINE CORPS RESERVE TRAINING									
NARTU	ALAMEDA	A 4B	A1		3				
		A 4B	A4		19				
		A 4B	B	5					
		A 4A	A4		12				
		A 4A	B	5					
		S 2A	A4		7				
		S 2B	D5	1					
		S 2F	A4		2				
		S 2F	B	1					
		FP 2F	A4		6				
		FP 2E	D5	2					
		P 2F	A4		1				
		SP 2E	A4		5				
		SP 2F	D5	1					
		C 54B	A4		1				
		C 54Q	A4		2				
		T 33B	A4		5				
		TC 45J	A4		1				
		T 34B	A4		1				
		SH 34J	A4		4				
		UH 34D	A4		1				
				15*	70*				
NARTU	ANDREWS	AF 1F	A4		15				
		AF 1E	B	4					
		S 2A	A4		2				
		S 2A	B	3					
		S 2A	D5	1					
		S 2B	A4		1				
		S 2B	D5	1					
		S 2F	A4		5				
		FP 2E	A4		2				
		SP 2E	A4		3				
		SP 2E	D5	1					
		C 54Q	A4		2				
		T 33B	A4		3				
		T 33B	NY	1					
		TC 45J	A4		3				
		T 34B	A4		1				
				11*	37*				
NAS NART	ATLANTA	F 1F	A4		17				
		F 1E	HF	1					
		TP 2F	B	2					
		FP 2E	A4		2				
		FP 2E	B	1					
		P 2E	A4		1				
		P 2E	G4	1					
		SP 2E	A4		2				
		SP 2E	B	1					
		C 54B	A4		1				
		C 54Q	A4		2				
		T 1A	A4		3				
		TC 45J	A4		1				
		T 34B	A4		1				
				6*	30*				
NAS NART	DALLAS	AF 1E	A4		30				
		AF 1F	B	3					
		AF 1F	D5	1					
		P 2F	A4		1				
		P 2F	B	1					
		TP 2F	A4		1				
		FP 2E	A4		4				
		P 2F	D5	1					
		SP 2E	A4		3				
		C 54B	A4		1				
		C 54Q	A4		1				
		C 54P	A4		1				
		T 1A	A4		3				
		T 1A	D5	2					
		TC 45J	A4		2				
		T 34B	A4		1				
		SH 34G	A4		4				
		UH 34D	A4		1				
				8*	53*				

[redacted]

TOTAL PROGRAM & NON-PROGRAM AIRCRAFT

TABLE 2

LOCATION OF AIRCRAFT INVENTORY AND PLANNED OPERATING ASSIGNMENTS

BY COMMAND AND UNIT

NART UNIT	LOCATION	MODEL	STATUS	INVENTORY NO. ON BOARD POOL	INVENTORY NO. ON BOARD OPERATING	PLANNED OPERATING ASSIGNMENTS 30 JUN 1963	30 SEP 1963	31 DEC 1963	31 MAR 1964
NAS NART	GLENVIEW	AF 1E	A1		1				
		AF 1F	A4		25				
		AF 1E	B	4					
		AF 1E	D5	1					
		S 2A	A4		6				
		S 2A	D5	2					
		S 2B	A4		3				
		S 2B	B	1					
		P 2F	A4		8				
		P 2G	A4		1				
		TP 2F	A4		1				
		C 54R	A8		2				
		C 54Q	A4		3				
		C 54Q	Y	1					
		C 131F	A8		3				
		U 11A	A8		2				
		T 33B	A4		2				
		TC 45J	A4		2				
		RC 45J	A4		1				
		T 34B	A4		1				
		SH 34J	A4		5				
		UH 34D	A4		1				
				9*	67*				
NAS NART	GROSSE ILE	A 1E	A4		8				
		A 1E	B	2					
		A 1G	A1		1				
		S 2A	A4		10				
		S 2A	D5	2					
		S 2A	NY	1					
		S 2B	A4		2				
		S 2F	A4		3				
		S 2F	B	1					
		S 2F	G4	1					
		C 54P	A4		3				
		C 119F	A4		4				
		TC 45J	A4		2				
		T 34B	A4		1				
		SH 34G	A4		6				
				7*	40*				
NARTU	JACKSONVILLE	A 4B	B	7					
		A 4A	A4		14				
		A 4A	B	1					
		S 2A	A4		4				
		S 2A	B	2					
		S 2B	A4		2				
		S 2B	B	1					
		S 2B	D5	1					
		S 2F	A4		1				
		S 2F	B	1					
		FP 2E	A4		2				
		SP 2E	A4		4				
		SP 2E	B	1					
		C 54Q	A4		2				
		C 54P	A4		1				
		C 117D	A4		1				
		T 33B	A4		2				
		TC 45J	A4		1				
		T 34B	A4		1				
		SH 34J	A4		4				
		SH 34J	B	1					
				15*	39*				
NARTU	LAKEHURST	S 2A	A4		4				
		S 2A	D5	1					
		S 2A	OX	1					
		S 2B	A4		1				
		S 2B	D5	1					
		S 2F	A4		3				
		C 117D	A4		2				
		T 34B	A4		1				
		SH 34J	A4		4				
				3*	15*				
NAS NART	LOS ALAMITOS	A 4A	A4		31				
		S 2A	A4		5				
		S 2A	D5	2					
		S 2A	MY	1					
		S 2B	A4		2				
		S 2B	D5	2					
		S 2F	A4		1				
		EP 2E	A4		10				
		EP 2E	D5	1					
		SP 2E	A4		5				
		C 54P	A4		2				
		T 33B	A4		5				
		TC 45J	A4		4				
		RC 45J	A4		1				
		T 34B	A4		1				
		SC 47H	A4		1				
		SH 34J	A4		7				
		UH 34D	A4		1				
				6*	76*				
NARTU	MEMPHIS	F 1E	B	2					
		F 1E	G6	1					
		AF 1E	A4		20				
		AF 1F	B	2					
		AF 1E	D5	1					
		EP 2E	A4		5				
		EP 2E	D5	1					
		SP 2E	B	2					
		C 54Q	A4		2				
		C 117D	A4		1				
		T 1A	A4		2				
		T 1A	D5	1					
		TC 45J	A4		1				
		T 34B	A4		1				
				10*	32*				
NAS NART	MINNEAPOLIS	A 1E	A4		8				
		A 1F	B	2					
		EP 2E	A4		8				
		EP 2E	B	1					
		P 2D	A4		1				
		P 2D	B	1					
		P 2D	OY	1					
		C 54Q	A4		2				
		C 54P	A4		1				
		C 119F	A4		4				
		TC 45J	A4		2				
		T 34B	A4		1				
		SH 34G	A4		1				
		SH 34G	B	1					
		SH 34J	A4		4				
				6*	32*				
NAS NART	NEW ORLEANS	F 1E	A4		10				
		F 1E	B	1					
		F 1E	Y	1					
		RF 9J	A4		7				
		S 2A	A4		3				
		S 2A	B	1					
		S 2A	D5	1					
		S 2B	A4		1				
		S 2F	A4		4				
		S 2F	B	1					
		C 54Q	A4		1				
		C 54P	A4		1				
		T 33B	A4		2				
		TC 45J	A4		1				
		RC 45J	A4		1				
		T 34B	A4		1				
		SH 34J	A4		4				
		UH 34D	A4		1				
				5*	37*				
NAS NART	NEW YORK	A 4B	A4		19				
		A 4B	B	6					
		A 4B	C	1					
		A 4B	D5	1					
		S 2A	A4		2				
		S 2A	D5	1					
		S 2A	G5	1					
		S 2F	A4		6				
		TP 2F	A4		1				
		EP 2E	A4		8				
		EP 2E	C	1					
		P 2E	A4		1				
		P 2E	D5	1					
		SP 2E	A4		3				
		SP 2E	D5	1					
		C 54R	A4		1				
		C 54Q	A4		1				
		C 54P	A4		1				
		C 117D	A8		1				
		T 1A	A4		3				
		TC 45J	A4		2				
		TC 45J	A8		2				
		T 34B	A4		1				
		SH 34J	A4		5				
		UH 34D	A4		1				
				13*	50*				
NARTU	NORFOLK	A 4B	A4		10				
		A 4B	B	2					
		S 2A	A4		5				
		S 2A	B	1					
		S 2A	D5	1					
		S 2F	A4		4				
		C 54P	A4		1				
		C 117D	A4		1				
		T 1A	A4		2				
		T 1A	D5	1					
		T 34B	A4		1				
				5*	24*				

[redacted]

TOTAL PROGRAM & NON-PROGRAM AIRCRAFT

TABLE 2

LOCATION OF AIRCRAFT INVENTORY AND PLANNED OPERATING ASSIGNMENTS

BY COMMAND AND UNIT

NART UNIT	LOCATION	MODEL	STATUS	INVENTORY NO. ON BOARD POOL	INVENTORY NO. ON BOARD OPERATING	PLANNED OPERATING ASSIGNMENTS 30 JUN 1963	30 SEP 1963	31 DEC 1963	31 MAR 1964
NAS NART	OLATHE	AF 9J	A4		2				
		F 6A	A4		17				
		F 6A	R	8					
		P 2F	A4		5				
		P 2F	D5	1					
		TP 2F	A4		2				
		C 540	A4		3				
		T 33B	A4		3				
		TC 45J	A4		2				
		T 34B	A4		2				
				9*	36*				
NAS NART	SEATTLE	A 1F	A4		8				
		A 1F	R	3					
		S 2A	A4		4				
		S 2A	D5	2					
		S 2B	A4		2				
		S 2F	A4		2				
		FP 2F	A4		4				
		FP 2F	D5	1					
		SP 2F	A4		2				
		SP 2F	D5	1					
		C 540	A4		3				
		C 119F	A4		4				
		TC 45J	A4		2				
		T 34B	A4		1				
		SH 34J	A4		5				
		SH 34J	R	1					
		UH 34D	A4		1				
				8*	38*				
NAS NART	SO WEYMOUTH	MF 1C	A4		2				
		MF 1C	OX	1					
		A 4B	A4		15				
		A 4B	R	6					
		A 4B	G6	1					
		S 2A	A4		7				
		S 2A	D5	2					
		P 2F	A4		2				
		P 2F	D5	1					
		TP 2F	A4		2				
		FP 2E	A4		3				
		P 2F	R	1					
		SP 2E	A4		3				
		SP 2F	D5	1					
		C 540	A4		1				
		C 54P	A4		2				
		T 1A	A4		3				
		TC 45J	A4		1				
		TC 45J	X	1					
		T 34B	A4		1				
		SH 34J	A4		5				
		SH 34J	Y	1					
		UH 34D	A4		1				
				15*	48*				
NAS NART	WILLOW GROVE	AF 1F	A4		18				
		AF 1E	R	5					
		AF 1F	D5	3					
		AF 1F	FM	1					
		S 2A	A4		2				
		S 2A	D5	2					
		S 2B	A4		1				
		S 2F	A4		5				
		FP 2F	A4		5				
		FP 2F	R	1					
		SP 2F	A4		4				
		SP 2F	R	1					
		SP 2E	D5	1					
		C 540	A4		3				
		T 33B	A4		2				
		TC 45J	A4		2				
		T 34B	A4		1				
		SC 47J	A4		1				
		SH 34J	A4		4				
		UH 34D	A4		1				
				14*	49*				
TOTAL				165	781				
PROGRAM				165	781				
NON-PROGRAM #				-	-				

See Glossary. Operating includes aircraft reported in "A" number status. Pool includes aircraft reported in other than "A" status.

RDT&E UNIT	LOCATION	MODEL	STATUS	INVENTORY NO. ON BOARD POOL	INVENTORY NO. ON BOARD OPERATING	PLANNED OPERATING ASSIGNMENTS 30 JUN 1963	30 SEP 1963	31 DEC 1963	31 MAR 1964
BUWEPS RESEARCH DEVELOPMENT TEST EVALUATION									
		F 8C	AK		3				
		F 8C	TK	1					
				1*	3*				
		F 8D	AK		4				
		F 8D	TJ	2					
				2*	4*				
		F 8E	AJ		1				
		F 8E	AK		1				
		F 8E	A9		1				
		F 8E	TJ	1					
				1*	3*				
		F 8A	AK		5				
		F 8A	A9		1				
		F 8A	D5	2					
		F 8A	G6	2					
		F 8A	TJ	2					
				6*	6*				
		F 8B	A4		1				
				*	1*				
		F 11A	AK		1				
		F 11A	T	2					
				2*	1*				
		F 4B	AJ		3				
		F 4B	AK		2				
		F 4B	D5	1					
		F 4B	TJ	2					
		F 4B	TK	2					
				5*	5*				
		F 4A	AJ		4				
		F 4A	AK		4				
		F 4A	D5	1					
		F 4A	TJ	2					
		F 4A	TK	1					
		F 4A	UJ	1					
				5*	8*				
		F 3B	AK		2				
		F 3B	TK	2					
				2*	2*				
		F 3C	AK		1				
				*	1*				
		F 1E	AK		1				
		F 1E	TK	1					
				1*	1*				
		F 1C	D5	1					
				1*	*				
		F 6A	A4		3				
		F 6A	D5	1					
		F 6A	TK	1					
				2*	3*				
		F 10B	T	1					
		F 10B	TK	1					
				2*	*				
		MF 10B	TK	1					
				1*	*				
		F 10A	UK	1					
				1*	*				
		RF 8A	AK		2				
				*	2*				
		RF 9J	AK		1				
				*	1*				
		A 4E	AJ		3				
		A 4E	AK		3				
		A 4E	A9		1				
		A 4E	TJ	2					
				2*	7*				
		A 4B	AK		5				
		A 4B	A7		2				
		A 4B	A9		1				
		A 4B	G6	1					
				1*	8*				
		A 4C	AK		4				
		A 4C	A9		2				
		A 4C	D5	1					
				1*	6*				
		A 4A	AK		3				
		A 4A	A9		2				
				*	5*				

Planned Assignments of Table 2 are omitted from this issue, except for NABS, pending program review.

[redacted]

DECLASSIFIED

TOTAL PROGRAM & NON-PROGRAM AIRCRAFT

TABLE 2

LOCATION OF AIRCRAFT INVENTORY AND PLANNED OPERATING ASSIGNMENTS

BY COMMAND AND UNIT

RDT&E UNIT	LOCATION	MODEL	STATUS	INVENTORY NO. ON BOARD POOL	INVENTORY NO. ON BOARD OPERATING	PLANNED OPERATING ASSIGNMENTS 30 JUN 1963	30 SEP 1963	31 DEC 1963	31 MAR 1964
		AF 1E	AK		1				
		AF 1E	A4		4				
				*	5*				
		A 6A	AJ		2				
		A 6A	T	12					
		A 6A	TJ	2					
				14*	2*				
		A 5B	T	2					
				2*	*				
		A 5A	AJ		3				
		A 5A	AK		1				
		A 5A	TJ	7					
		A 5A	UK	1					
				8*	4*				
		A 3B	TJ	1					
				1*	*				
		A 3A	AK		2				
		A 3A	D5	1					
		A 3A	T	1					
				2*	2*				
		RA 3B	AK		1				
				*	1*				
		EA 3B	TJ	1					
				1*	*				
		EA 3A	D5	1					
				1*	*				
		A 1H	AK		1				
				*	1*				
		A 1E	AK		4				
				*	4*				
		A 1G	AK		2				
		A 1G	A9		2				
				*	4*				
		S 2E	TJ	1					
				1*	*				
		S 2D	AK		1				
		S 2D	D5	1					
		S 2D	T	1					
				2*	1*				
		S 2A	AK		3				
		S 2A	A4		1				
		S 2A	A9		1				
		S 2A	D5	1					
				1*	5*				
		P 3A	AJ		1				
				*	1*				
		P 2H	AK		1				
				*	1*				
		SP 2H	AK		1				
				*	1*				
		MP 2F	AK		1				
				*	1*				
		P 2E	AK		1				
				*	1*				
		SP 2E	AK		3				
		SP 2E	A9		1				
				*	4*				
		SP 5A	G5	1					
				1*	*				
		E 1B	AK		1				
		E 1B	T	1					
				1*	1*				
		E 2A	AJ		1				
		E 2A	T	8					
		E 2A	TJ	1					
		E 2A	TR	2					
				11*	1*				
		EA 1E	A9		1				
				*	1*				
		EC 121K	AK		4				
		EC 121K	D6	1					
				1*	4*				
		C 54Q	AK		1				
		C 54Q	T	1					
				1*	1*				
		C 54P	AK		2				
				*	2*				

RDT&E UNIT	LOCATION	MODEL	STATUS	INVENTORY NO. ON BOARD POOL	INVENTORY NO. ON BOARD OPERATING	PLANNED OPERATING ASSIGNMENTS 30 JUN 1963	30 SEP 1963	31 DEC 1963	31 MAR 1964
		C 117D	AK		1				
				*	1*				
		C 47J	AK		1				
		C 47J	A9		1				
				*	2*				
		C 131F	AK		3				
				*	3*				
		C 1A	AK		1				
		C 1A	T	1					
				1*	1*				
		KC 130F	AK		1				
				*	1*				
		HU 16C	A4		1				
				*	1*				
		TF 9J	A9		2				
		TF 9J	D5	2					
		TF 9J	T	1					
				3*	2*				
		TF 8A	TJ	1					
				1*	*				
		T 2B	TJ	1					
		T 2B	TR	1					
				2*	*				
		T 1A	AK		2				
		T 1A	A4		3				
		T 1A	TR	1					
				1*	5*				
		TF 10B	A9		5				
				*	5*				
		RC 45J	A9		1				
				*	1*				
		T 28B	A4		3				
				*	3*				
		SC 47H	T	1					
				1*	*				
		SH 3A	AJ		1				
		SH 3A	AK		4				
		SH 3A	T	2					
		SH 3A	TJ	6					
		SH 3A	TR	1					
				9*	5*				
		SH 34G	AK		3				
		SH 34G	A4		1				
		SH 34G	A9		2				
		SH 34G	T	1					
		SH 34G	TJ	1					
				2*	6*				
		SH 34J	AJ		1				
		SH 34J	AK		1				
		SH 34J	A9		1				
		SH 34J	TJ	1					
				1*	3*				
		OH 43D	TJ	1					
				1*	*				
		TH 3A	TJ	2					
				2*	*				
		UH 34E	AK		1				
				*	1*				
		CH 46A	T	2					
		CH 46A	TJ	2					
		CH 46A	TR	1					
				5*	*				
		UH 2B	TJ	1					
				1*	*				
		UH 2A	AK		1				
		UH 2A	TJ	6					
				6*	1*				
		UH 25B	T	1					
				1*	*				
		DF 8A	AK		4				
				*	4*				
		DF 1D	AK		6				
		DF 1D	A9		3				
		DF 1D	D5	1					
				1*	9*				
		DT 33B	AK		2				
				*	2*				
		DT 33C	AK		2				
				*	2*				

[redacted]

DECLASSIFIED

[redacted]

TOTAL PROGRAM & NON-PROGRAM AIRCRAFT

TABLE 2

LOCATION OF AIRCRAFT INVENTORY AND PLANNED OPERATING ASSIGNMENTS

BY COMMAND AND UNIT

DECLASSIFIED April 63

RDT&E UNIT	LOCATION	MODEL	STATUS	INVENTORY NO. ON BOARD POOL	INVENTORY NO. ON BOARD OPERATING	PLANNED OPERATING ASSIGNMENTS 30 JUN 1963	30 SEP 1963	31 DEC 1963	31 MAR 1964
		DP 2E	AK		2				
				*	2*				
		DT 28B	AK		2				
		DT 28B	A9		1				
				*	3*				
		QH 50C	AK		1				
		QH 50C	T	5					
		QH 50C	Y	1					
				6*	1*				
		N F 8C	AK		1				
				*	1*				
		N F 8D	AK		2				
		N F 8D	A9		1				
				*	3*				
		N F 8A	AK		1				
		N F 8A	A4		1				
		N F 8A	A9		2				
				*	4*				
		NAF 9J	AK		1				
				*	1*				
		N F 3B	A9		1				
				*	1*				
		N F 1E	AK		1				
				*	1*				
		N F 6A	AK		1				
				*	1*				
		NRF 8A	AK		1				
				*	1*				
		N A 4B	AK		3				
		N A 4B	A9		1				
				*	4*				
		N A 4C	AK		3				
		N A 4C	A9		1				
				*	4*				
		N A 4A	A9		3				
				*	3*				
		NAF 1E	D5	1					
				1*	*				
		N A 3A	AK		3				
		N A 3A	A9		1				
				*	4*				
		NRA 3B	AK		1				
		NRA 3B	G5	1					
				1*	1*				
		NRA 3A	AK		1				
				*	1*				
		NEA 3A	AK		1				
				*	1*				
		N S 2A	A9		1				
				*	1*				
		N P 3A	AK		1				
				*	1*				
		N P 2H	AK		1				
				*	1*				
		N P 2E	AK		1				
				*	1*				
		NTF 9J	AK		2				
		NTF 9J	A9		1				
				*	3*				
		N T 2A	AK		1				
		N T 2A	D5	1					
				1*	1*				
		J A 6A	AJ		2				
				*	2*				
		JQH 50C	AJ		3				
				*	3*				
		QF 9G	AK		15				
		QF 9G	A9		13				
				*	28*				
		QF 9F	AK		4				
				*	4*				
		QP 4B	AK		1				
		QP 4B	A9		1				
				*	2*				
TOTAL				131	257				
PROGRAM				19	178				
NON-PROGRAM				112	79				

RDT&E UNIT	LOCATION	MODEL	STATUS	INVENTORY NO. ON BOARD POOL	INVENTORY NO. ON BOARD OPERATING	PLANNED OPERATING ASSIGNMENTS 30 JUN 1963	30 SEP 1963	31 DEC 1963	31 MAR 1964
BUWEPS RESEARCH DEVELOPMENT TEST EVALUATION									
NAF RDT&E	ANDREWS	N S 2A	A9		1				
				*	1*				
BWR	WALTHAM	F 4R	TK	1					
		F 6A	TK	1					
		F 10R	TK	1					
		MF 10R	TK	1					
		F 10A	UK	1					
				5*	*				
INSMAT	BOSTON	SC 47H	T	1					
				1*	*				
ONR	BOSTON	C 54Q	T	1					
				1*	*				
NLO	EDWARDS AFB	F 4A	UJ	1					
		A 5A	UK	1					
				2*	*				
NPF	EL CENTRO	A 4A	AK		1				
		A 4A	A9		1				
		A 1E	AK		1				
		C 47J	A9		1				
		TF 9J	A9		2				
		TF 9J	D5	1					
		TF 10R	A9		2				
		N A 3A	A9		1				
				1*	9*				
NAF RDT&E	CHINA LAKE	F 8D	AK		1				
		F 8F	A9		1				
		F 8A	A9		1				
		F 8A	G6	2					
		F 4A	D5	1					
		F 1C	D5	1					
		A 4F	A9		1				
		A 4R	AK		1				
		A 4C	A9		2				
		A 4C	D5	1					
		A 4A	A9		1				
		A 1G	A9		2				
		S 2D	D5	1					
		S 2A	A9		1				
		SP 2E	A9		1				
		TF 10R	A9		3				
		SH 34G	A9		1				
		SH 34J	A9		1				
		DF 1D	AK		1				
		DF 1D	A9		3				
		DT 28R	A9		1				
		N F 8D	A9		1				
		N F 8A	AK		1				
		N F 8A	A9		2				
		N A 4R	A9		1				
		N A 4C	A9		1				
		N A 4A	A9		3				
		NTF 9J	A9		1				
		QF 9G	AK		1				
		QF 9G	A9		12				
				6*	45*				
NWEF	KIRTLAND AFB	F 4R	D5	1					
		A 4F	AJ		1				
		A 4C	AK		1				
		AF 1F	AK		1				
		A 6A	AJ		1				
		A 5A	AJ		2				
		A 3A	D5	1					
		S 2A	AK		1				
		TF 9J	D5	1					
		T 1A	AK		1				
		NAF 1F	D5	1					
				4*	8*				
NAS	JOHNSVILLE	RF 8A	AK		1				
		RF 9J	AK		1				
		A 1G	AK		1				
		S 2A	AK		1				
		P 2H	AK		1				
		SP 2E	AK		1				
		F 1R	AK		1				
		FC 121K	AK		1				
		FC 121K	D6	1					
		C 117D	AK		1				
		C 131F	AK		1				
		SH 3A	AK		1				
		SH 34J	AK		1				
		DP 2E	AK		1				
		QH 50C	AK		1				
		NAF 9J	AK		1				
		NRF 8A	AK		1				
		N A 4C	AK		1				
		NRA 3A	AK		1				
		N P 2H	AK		1				
		N P 2E	AK		1				
		NTF 9J	AK		1				
		N T 2A	D5	1					
		QF 9G	AK		1				
				2*	22*				

[redacted]

DECLASSIFIED

[redacted]

DECLASSIFIED

TOTAL PROGRAM & NON-PROGRAM AIRCRAFT

TABLE 2 LOCATION OF AIRCRAFT INVENTORY AND PLANNED OPERATING ASSIGNMENTS

BY COMMAND AND UNIT

RDT&E UNIT	LOCATION	MODEL	STATUS	INVENTORY NO. ON BOARD POOL	INVENTORY NO. ON BOARD OPERATING	PLANNED OPERATING ASSIGNMENTS 30 JUN 1963	30 SEP 1963	31 DEC 1963	31 MAR 1964
NATESI	LAKEHURST	F 8A	AK		1				
		F 3C	AK		1				
		F 1F	AK		1				
		A 3A	AK		1				
		A 1G	AK		1				
		N F 6A	AK		1				
		N A 4B	AK		1				
				*	7*				
MINEDEFDEVU	PANAMA CITY	SH 34G	AK		2				
				*	2*				
NATC RDT&E	PTXNT RIVER	F 8C	AK		3				
		F 8D	AK		3				
		F 8E	AJ		1				
		F 8F	AK		1				
		F 8A	AK		1				
		F 8B	A4		1				
		F 11A	AK		1				
		F 4B	AJ		3				
		F 4A	AJ		4				
		F 4A	AK		3				
		F 3B	AK		1				
		F 6A	A4		3				
		F 6A	D5	1					
		A 4F	AJ		2				
		A 4F	AK		3				
		A 4B	AK		1				
		A 4C	AK		2				
		AF 1F	A4		4				
		A 6A	AJ		1				
		A 5A	AJ		1				
		A 5A	AK		1				
		A 3A	AK		1				
		A 1H	AK		1				
		A 1F	AK		3				
		S 2D	AK		1				
		S 2A	A4		1				
		S 2A	D5	1					
		P 3A	AJ		1				
		SP 2H	AK		1				
		P 2F	AK		1				
		SP 2E	AK		1				
		SP 5A	G5	1					
		E 2A	AJ		1				
		EA 1F	A9		1				
		EC 121K	AK		3				
		C 54Q	AK		1				
		C 54P	AK		2				
		C 47J	AK		1				
		C 131F	AK		1				
		C 1A	AK		1				
		KC 130F	AK		1				
		HU 16C	A4		1				
		T 1A	AK		1				
		T 1A	A4		3				
		T 28B	A4		3				
		SH 3A	AJ		1				
		SH 3A	AK		3				
		SH 34G	A4		1				
		SH 34J	AJ		1				
		UH 2A	AK		1				
		OH 50C	Y	1					
		N F 8C	AK		1				
		N F 8D	AK		2				
		N F 8A	A4		1				
		N F 1F	AK		1				
		N A 4B	AK		2				
		N A 4C	AK		1				
		N A 3A	AK		1				
		NEA 3A	AK		1				
		N P 3A	AK		1				
		NTF 9J	AK		1				
		N T 2A	AK		1				
		J A 6A	AJ		2				
		JOH 50C	AJ		3				
		OF 9G	A9		1				
		OP 4B	AK		1				
				4*	98*				
USNMC RDT&E	POINT MUGU	F 8A	AK		3				
		F 8A	D5	2					
		F 4B	AK		2				
		F 4B	TK	1					
		F 4A	AK		1				
		F 3B	AK		1				
		F 3B	TK	2					
		RF 8A	AK		1				
		A 4B	AK		3				
		A 4C	AK		1				
		A 4A	AK		1				
		RA 3B	AK		1				
		EA 3A	D5	1					
		MP 2F	AK		1				
		C 131F	AK		1				
		RC 45J	A9		1				
		SH 34G	A9		1				
		UH 34E	AK		1				
		UH 2B	TJ	1					
		DF 8A	AK		4				
		DF 1D	AK		5				
		DF 1D	D5	1					
		DT 33B	AK		2				
		DT 33C	AK		2				
		DP 2E	AK		1				
		DT 28B	AK		2				
		N F 3B	A9		1				
		N A 4C	AK		1				
		N A 3A	AK		2				
		NRA 3B	AK		1				
		NRA 3B	G5	1					
		QF 9G	AK		13				
		QF 9F	AK		4				
		QP 4B	A9		1				
				9*	58*				
MCAS AES 12	QUANTICO	A 4B	A7		2				
		A 4B	A9		1				
		A 4B	G6	1					
				1*	3*				
NATU	QUONSET PNT	A 4A	AK		1				
		S 2A	AK		1				
		SP 2E	AK		1				
		SH 34G	AK		1				
				*	4*				
INSMAT	SYRACUSE	SH 3A	T	1					
		SH 34G	T	1					
				2*	*				
BUREAU OF NAVAL WEAPONS REPRESENTATIVES									
BWR RDT&E	BALTIMORE	F 10B	T	1					
				1*	*				
BWR RDT&E	BETHPAGE	F 11A	T	2					
		A 6A	T	12					
		A 6A	TJ	2					
		A 3A	T	1					
		S 2E	TJ	1					
		S 2D	T	1					
		E 1B	T	1					
		E 2A	T	8					
		E 2A	TJ	1					
		F 2A	TR	2					
		C 1A	T	1					
		TF 9J	T	1					
		OH 50C	T	5					
				38*	*				
BWR RDT&E	BLOOMFIELD	OH 43D	TJ	1					
		TH 3A	TJ	2					
		UH 2A	TJ	6					
				9*	*				
BWR RDT&E	BURBANK	T 1A	TR	1					
				1*	*				
BWR RDT&E	COLUMBUS	F 1E	TK	1					
		A 5B	T	2					
		A 5A	TJ	7					
		T 2B	TJ	1					
		T 2B	TR	1					
				12*	*				
BWR RDT&E	DALLAS	F 8C	TK	1					
		F 8D	TJ	2					
		F 8E	TJ	1					
		F 8A	TJ	2					
		TF 8A	TJ	1					
				7*	*				
BWR RDT&E	LONG BEACH	A 4E	TJ	2					
		A 3B	TJ	1					
		EA 3B	TJ	1					
				4*	*				
BWR RDT&E	MORTON	CH 46A	T	2					
		CH 46A	TJ	2					
		CH 46A	TR	1					
		UH 25B	T	1					
				6*	*				
BWR RDT&E	ST LOUIS	F 4B	TJ	2					
		F 4A	TJ	2					
		F 4A	TK	1					
				5*	*				
BWR RDT&E	STRATFORD	SH 3A	T	1					
		SH 3A	TJ	6					
		SH 3A	TR	1					
		SH 34G	TJ	1					
		SH 34J	TJ	1					
				10*	*				
TOTAL				131	257				
PROGRAM				19	178				
NON-PROGRAM				112	79				

[redacted]

[redacted]

TOTAL PROGRAM & NON-PROGRAM AIRCRAFT

TABLE 2

LOCATION OF AIRCRAFT INVENTORY AND PLANNED OPERATING ASSIGNMENTS

BY COMMAND AND UNIT

DECLASSIFIED

BUWEPS FR UNIT	LOCATION	MODEL	INVENTORY STATUS	INVENTORY NO. ON BOARD
OVERHAUL & REPAIR ACTIVITIES				
O&R BUWEPS FR	ALAMEDA	F 8E	R	1
		F 3B	R	1
		F 1E	D5	1
		AF 1E	Y	1
		A 3A	Y	1
		RA 3B	D1	1
		SA 3B	D1	1
		SP 2E	DF	1
		SP 2E	D1	1
		TC 45J	S4	1
		UH 34D	R	1
		DF 9E	NX	1
		DF 9E	P4	1
		DF 1C	HW	1
		DF 1D	NZ	1
		DT 33B	Y	1
				16*
O&R BUWEPS FR	CHERRY POINT	F 11A	NK	2
		F 4B	D1	1
		F 3B	NK	5
		F 1E	NK	2
		F 1C	NK	5
		F 1C	NW	9
		MF 1C	NK	13
		MF 1C	NW	26
		F 10A	P3	1
		A 4C	FR	1
		AF 1E	NK	2
		AF 1E	NW	1
		C 119F	R	1
		C 119F	D3	2
		C 119F	E3	1
		O 1C	NK	1
		O 1C	NW	3
		O 1B	D1	1
		O 1B	EA	1
		UH 34D	FR	1
		DF 1C	NW	3
				82*
O&R BUWEPS FR	JACKSONVILLE	F 8E	Y	1
		F 4B	EY	1
		F 4B	Y	1
		F 3B	FR	1
		F 3B	EY	1
		F 6A	NK	14
		F 6A	NW	8
		A 4B	EA	1
		A 4C	FR	1
		A 4C	EA	1
		A 5A	EA	1
		SH 3A	D1	1
		SH 34G	R	1
		SH 34G	NK	1
		SH 34G	NW	9
		SH 34J	R	3
		SH 34J	D1	11
		SH 34J	E1	9
		SH 34J	NK	1
		UH 13P	D1	1
		UH 13P	F1	1
		UH 13P	NK	1
		UH 13P	NW	1
		OH 43D	D1	3
		OH 43D	EA	1
		OH 43D	F1	2
		OH 43D	NK	2
		TH 13N	D1	1
		TH 13N	EA	1
		TH 13N	F1	1
		TH 13N	NW	1
		TH 13M	D1	1
		TH 13M	F1	4
		UH 34D	R	2
		UH 34D	D1	4
		UH 34D	F1	10
		LH 34D	H7	1
		UH 19F	D1	1
		UH 19F	MX	1
		CH 37C	R	1
		CH 37C	D1	3
		UH 43C	NK	1
		CH 19F	D1	3
		CH 19F	G5	1
		CH 19F	NK	2
		CH 19F	MX	1
		UH 25C	NK	1
		UH 25B	NK	5
		UH 25B	NW	4
		UH 25B	MX	1
		NSH 34G	F1	1
				131*
O&R BUWEPS FR	NORFOLK	F 8C	D1	1
		F 8C	MX	1
		F 8D	R	1
		F 8D	FA	1
		F 8D	MX	1
		F 8A	D1	1
		F 8A	MX	4
		F 8B	R	1
		F 8B	MX	1
		F 9J	PC	17
		AF 9J	MW	16
		F 9H	MW	3
		F 9F	PC	4
		F 4B	FR	1
		F 1C	WD	1
		RF 8A	R	1
		RF 8A	MX	2
		A 4C	FR	3
		A 3B	FR	1
		S 2A	EY	1
		SP 2H	Y	1
		P 5B	NX	1
		TF 9J	D1	1
		TF 9J	MX	1
		TC 45J	FR	1
		TC 45J	EY	2
		SH 34G	FD	1
		UH 34D	FR	2
		UH 25C	MW	6
		UH 25C	P4	2
		UH 25B	MW	5
		UH 25B	MY	1
		UH 25B	P4	1
		DF 9F	PC	1
		DF 9F	DA	1
		DF 9F	D1	1
		DF 9G	D4	5
		DF 9G	E4	1
		DF 9G	G5	1
		DF 9G	G7	5
		DF 9G	G8	1
		DF 9G	H7	2
		DF 9G	MZ	31
				136*
O&R BUWEPS FR	PENSACOLA	S 2A	HF	1
		S 2A	RF	1
		TS 2A	D1	1
		TS 2A	MX	1
		S 2B	HF	1
		S 2F	HF	9
		C 1A	Y	1
		HU 16D	F1	1
		HU 16D	MX	2
		HU 16B	R	2
		HU 16C	R	1
		HU 16C	D1	3
		US 2C	D7	1
		US 2C	MX	2
		T 1A	R	1
		T 1A	MX	3
		T 33B	R	2
		T 33B	C	2
		T 33B	DA	1
		T 33B	D1	8
		T 33B	F1	5
		T 33B	G7	6
		TC 45J	R	1
		TC 45J	D1	6
		TC 45J	F1	9
		TC 45J	MX	1
		RC 45J	DA	1
		RC 45J	MX	4
		T 28B	R	2
		T 28B	C	1
		T 28B	DA	1
		T 28B	D1	9
		T 28B	F1	20
		T 28B	MX	21
		T 28C	R	4
		T 28C	D1	27
		T 28C	E1	10
		T 28C	MX	6
		T 34B	R	4
		T 34B	D1	8
		T 34B	EA	3
		T 34B	F1	1
		T 34B	G6	19
		T 34B	MW	106
		T 34B	MX	1
		TH 13M	R	2
		DT 33B	D1	1
		DT 28B	D1	1
				324*

[redacted]

[redacted]

TABLE 2

TOTAL PROGRAM & NON-PROGRAM AIRCRAFT

LOCATION OF AIRCRAFT INVENTORY AND PLANNED OPERATING ASSIGNMENTS

BY COMMAND AND UNIT

DECLASSIFIED

BUWEPS FR UNIT	LOCATION	MODEL	STATUS	INVENTORY NO. ON BOARD
OGR BUWEPS FR	QUONSET PNT	A 4E	D1	1
		A 4B	D1	2
		A 4B	EA	1
		A 4C	D1	2
		A 4C	EA	3
		A 4A	EA	1
		A 1J	D1	5
		A 1H	R	4
		A 1H	C	1
		A 1H	D1	19
		A 1H	EA	1
		A 1H	E1	10
		A 1H	RD	6
		A 1H	RE	2
		A 1F	D1	2
		A 1F	EA	1
		A 1F	E1	3
		A 1F	OX	1
		A 1F	P4	3
		EA 1F	R	1
		EA 1F	D1	3
		EA 1F	E1	1
		EA 1F	R	1
		EA 1F	C	1
		EA 1F	D1	3
		U 1B	R	1
				79*
OGR BUWEPS FR	NORTH ISLAND	F 8E	G6	1
		F 8A	D1	1
		F 8A	NK	3
		AF 9J	Y	1
		F 4B	D1	1
		F 3B	HE	1
		F 3B	NK	2
		F 3B	MM	1
		F 3B	NW	3
		F 6A	MX	1
		F 6A	NK	1
		F 6A	NW	8
		F 6A	NX	2
		EF 10B	D1	3
		A 1H	NW	1
		S 2C	R3	4
		S 2C	D5	1
		P 5A	MX	35
		P 5A	NK	1
		P 5A	NX	2
		SP 5A	MX	2
		HS 2C	R	3
		HS 2C	G4	7
		HS 2C	G7	1
		T 33B	NK	1
		TF 10B	R	1
		TF 10B	C	2
		TF 10B	D1	3
		SH 3A	FF	1
		SH 34G	MX	3
		SH 34J	R1	1
		SH 34J	D1	5
		SH 34J	E1	1
		SH 34J	G5	2
		SH 34J	G7	1
		UH 34D	R	1
		UH 34D	D1	11
		UH 34D	E1	2
		UH 34E	F1	1
		UH 43C	ER	1
		CH 19E	D1	1
		CH 19E	E1	6
		CH 19E	G6	1
		UH 25B	MX	1
		DE 9E	G5	1
		DT 33B	R	1
				134*
BUREAU OF NAVAL WEAPONS REPRESENTATIVES				
BUR FR	BALTIMORE	P 5B	E1	1
		SP 5B	D1	17
		SP 5B	EA	1
		SP 5B	E1	1
		P 5A	D1	2
		SP 5A	D1	1
				23*
BWR FR	BETHPAGE	A 6A	G5	1
		A 6A	V	4
		S 2E	G5	1
		S 2E	V	6
		S 2D	G5	1
				13*
BWR FR	BLOOMFIELD	UH 2B	V	2
		UH 2A	R	2
		UH 2A	G5	7
		UH 2A	HE	39
		UH 2A	V	2
				52*

BUWEPS FR UNIT	LOCATION	MODEL	STATUS	INVENTORY NO. ON BOARD
BWR FR	FAIRBANK	P 3A	R	1
				1*
BWR FR	COLUMBUS	A 5C	R	1
		A 5A	D5	4
				5*
BWR FR	DALLAS	F 8E	R	7
		RF 8A	G5	3
		C 117D	R	2
		C 117D	D1	9
		C 47J	R	1
		C 47J	D1	5
		C 47H	R	1
		C 47H	D1	9
		C 47H	NX	1
		TC 117D	D1	2
		TC 47K	D1	1
				41*
BWR FR	DOTHAN	C 118B	D1	2
		C 54S	D1	3
		C 54D	D1	8
		C 54D	D3	2
		C 54P	D1	3
		C 131F	DB	1
		C 131F	D1	2
		C 131F	D3	1
				22*
BWR FR	LONG BEACH	A 4E	R	12
		A 4E	C	3
		A 4C	C	1
				16*
BWR FR	ST LOUIS	F 4B	R	1
		F 4A	R	2
		F 4A	C	1
		F 4A	G5	2
		T 1A	T	1
				7*
BWR FR	STRATFORD	F 8E	G7	1
		SH 3A	G7	2
		SH 3A	HG	1
		SH 3A	V	4
		SH 34J	R	4
		UH 34D	V	3
		CH 34A	R	7
				22*
MISCELLANEOUS BUWEPS ACTIVITIES				
BUWEPS FR	CRPS CHRISTI	SH 34G	G6	1
				1*
BUWEPS FR	DALLAS	S 2A	G6	1
				1*
BUWEPS FR	POINT MUGU	C 54P	T	1
				1*
ACFT ON LOAN BUWEPS FR				
ARTIC RES LAB		SC 47H	U	2
				2*
CEN AIRLNE INC		TC 47J	U	2
		TC 47H	U	1
				3*
DEPT OF AGRI		TC 45J	U	1
		T 28B	U	1
		SC 47J	U	1
				3*
DEPT OF INT		EC 47J	U	1
				1*
DEPT OF JUSTCE		C 47H	U	2
				2*
FED AVN AGENCY		RF 9J	U	2
		TC 47J	U	16
		VC 47J	U	4
		C 47H	U	1
		TC 47H	U	2
		VC 47H	U	1
		TF 9J	U	1
		EC 47J	U	2
		SC 47J	U	12
		FC 47H	U	2
				43*

[redacted]

[redacted]

TOTAL PROGRAM & NON-PROGRAM AIRCRAFT

TABLE 2

LOCATION OF AIRCRAFT INVENTORY AND PLANNED OPERATING ASSIGNMENTS

BY COMMAND AND UNIT

DECLASSIFIED

BUWEPS FR UNIT	LOCATION	MODEL	INVENTORY STATUS	INVENTORY NO. ON BOARD
FLYING CLUB	ARGENTIA	T 34B	U	1 1*
FLYING CLUB	CRPS CHRISTI	T 34B	U	2 2*
FLYING CLUB	CURT PNT	T 34B	U	2 2*
BUWEPS FLYCLUB	HYDE FLD	T 34B	U	1 1*
FLYING CLUB	GROSSE ILE	T 34B	U	1 1*
FLYING CLUB	JACKSONVILLE	T 34B	U	1 1*
FLYING CLUB	JOHNSVILLE	T 34B	U	1 1*
FLYING CLUB	KODIAK	T 34B	U	1 1*
FLYING CLUB	LAKEHURST	T 34B	U	1 1*
FLYING CLUB	LOS ALAMITOS	T 34B	U	2 2*
FLYING CLUB	MEMPHIS	T 34B	U	1 1*
FLYING CLUB	NEW ORLEANS	T 34B	U	1 1*
FLYING CLUB	NORFOLK	T 34B	U	1 1*
NWHOSPFLYCLUB	OAKLAND	T 34B	U	1 1*
FLYING CLUB	PENSACOLA	T 34B	U	2 2*
FLYING CLUB	POINT MUGU	T 34B	U	1 1*
FLYING CLUB	PORT LYAUTEY	T 34B	U	2 2*
FLYING CLUB	ROTA	T 34B	U	2 2*
FLYING CLUB	SAN JUAN	T 34B	U	1 1*
FLYING CLUB	SO WEYMOUTH	T 34B	U	1 1*
FLYING CLUB	WHITING FLD	T 34B	U	1 1*
NASA	LANGLEY FLD	CH 37C	U	1 1*
TRANS CO TEXAS		TC 47J	T	2
		TC 47H	T	1 3*
U S ARMY		FC 121K	U	1
		TC 45J	U	1
		FC 47J	U	4
		SC 47J	U	1
		FC 47H	U	1
		SC 47H	U	1
		VH 3A	U	4 13*
USAF		A 1E	U	2
		SH 3A	U	3
		UH 13R	U	2 7*
U S CG		TH 13N	U	2 2*
WEATHER BUREAU		F 11A	U	1 1*
STORAGE FACILITIES				
STORAGE FACLTY	LITCHFLD PRK	F 8A	MX	33
		F 8A	S3	1
		F 11A	MX	28
		F 11A	MY	3
		F 9J	MX	2
		F 9J	MY	12
		F 9J	P3	100
		F 9J	P4	20
		F 9J	WB	2
		AF 9J	MX	110
		AF 9J	MY	42
		AF 9J	WB	11

[redacted]

DECLASSIFIED

C[redacted]

TOTAL PROGRAM & NON-PROGRAM AIRCRAFT

TABLE 2

LOCATION OF AIRCRAFT INVENTORY AND PLANNED OPERATING ASSIGNMENTS

BY COMMAND AND UNIT

BUWEPS FR UNIT	LOCATION	MODEL	INVENTORY STATUS	INVENTORY NO. ON BOARD
		F 9F	P3	148
		F 9F	P4	1
		F 3B	MX	59
		F 3B	MY	5
		F 3B	P4	1
		F 3C	MX	1
		F 3C	P3	1
		F 1E	MX	7
		F 1E	P4	4
		F 1E	WR	2
		F 1C	MX	35
		MF 1C	MX	48
		MF 1C	WR	14
		F 6A	MX	86
		F 6A	P4	1
		RF 8A	MX	5
		RF 9J	MX	10
		A 4A	MX	18
		A 4A	P4	8
		A 4A	WR	3
		A 1J	MX	12
		A 1H	MX	38
		A 1H	MY	20
		A 1H	P4	11
		A 1E	MX	60
		A 1E	MY	6
		A 1F	P4	2
		A 1G	MX	46
		A 1G	P4	2
		A 1G	WR	12
		FA 1F	MX	4
		S 2C	MX	31
		S 2C	P4	1
		S 2A	MX	29
		S 2A	MY	1
		S 2A	P4	18
		S 2A	WR	6
		TS 2A	MX	15
		TS 2A	P3	1
		S 2F	MY	4
		MP 2F	MX	3
		P 2D	MX	8
		P 2D	MY	5
		FA 1E	P4	1
		FC 121K	MX	17
		C 119F	MX	36
		C 117D	MX	1
		C 47J	MX	3
		TC 47J	MX	6
		VC 47J	MX	2
		C 47H	MX	8
		TC 47H	MX	11
		VC 47H	MX	1
		HU 16C	MX	13
		TU 16C	MX	3
		TU 16C	P4	1
		TF 9J	MX	33
		TF 9J	MY	2
		T 1A	MX	11
		T 33B	MX	81
		T 33B	P4	1
		TF 10B	MX	10
		TF 45J	MX	66
		TC 45J	P4	6
		RC 45J	MX	7
		TC 47K	P4	1
		FC 47J	MX	1
		SH 34G	MX	4
		SH 34G	P4	6
		SH 34G	WR	5
		SH 34J	MX	1
		OH 43D	MX	1
		UH 19F	P4	5
		UH 19F	WR	6
		UH 19F	WD	3
		CH 37C	MX	1
		CH 19F	MX	1
		UH 25C	MX	2
		UH 25B	MX	4
		UH 25B	MY	1
		DF 8A	MX	2
		DF 9F	P3	1
		DF 9F	MX	1
		DF 1C	MX	6
		DF 1C	P4	2
		DF 1D	MX	2
		DT 33B	P4	1
		DB 26J	MX	1
		N F 11A	MX	1
		OF 9F	MY	1
				1540*

NON-OPERATIONAL SUPPORT	618
RESERVE STOCK	1515
TOTAL PROGRAM	2133
NON-PROGRAM (INCLUDING DRONES)	622
TOTAL INVENTORY	2755

[redacted]

DECLASSIFIED

CONFIDENTIAL

TABLE 3

PROGRAM INVENTORY BY STATUS AND PLANNED OPERATING ASSIGNMENTS

BY COMMAND, CLASS AND MODEL

CLASS AND MODEL	COMMAND	TOTAL	BUWEPS FR: NON OPERATIONAL SUPPORT	BUWEPS FR: RESERVE STOCK	OPERATING COMMANDS: OPERATIONAL POOL: a/ READY FOR ISSUE	OPERATING COMMANDS: OPERATIONAL POOL: NOT READY FOR ISSUE: UNDG. PAR & AIRLINE MAINTENANCE	OPERATING COMMANDS: OPERATIONAL POOL: NOT READY FOR ISSUE: OTHER	OPERATING COMMANDS: ON BOARD OPERATING INV.	PLANNED OPT'G. ASSIGNMENTS: * 30 JUN 1963	PLANNED OPT'G. ASSIGNMENTS: * 30 SEP 1963	PLANNED OPT'G. ASSIGNMENTS: * 31 DEC 1963	PLANNED OPT'G. ASSIGNMENTS: * 31 MAR 1964
	LANT	2204			80	141	70	1913				
	PAC	2768			79	179	104	2406				
	NABS	548			2	9	11	526	522	518	518	511
	NATRA	1433			5	57	24	1407				
	NART	946			97	50	18	781				
	RDT+E	197				15	4	178				
	BUWPS	2133	618	1515								
	TOTAL	10289	618	1515	263	451	231	7211	522	518	518	511
FIGHTER JET												
	LANT	456			11	41	18	386				
	PAC	689			17	65	39	568				
	NATRA	210				13	9	183				
	NART	70			11		4	55				
	RDT+E	49				6	2	41				
	BUWPS	657	38	619								
		2131	38	619	39	125	72	1238				
ATTACK JET												
	LANT	498			11	36	23	428				
	PAC	652			28	60	17	547				
	NABS	1						1	1	1	1	1
	NART	292			50	8	2	232				
	RDT+E	44				3	1	40				
	BUWPS	73	52	21								
		1560	52	21	89	107	43	1248	1	1	1	1
ATTACK PROP												
	LANT	112			6		1	105				
	PAC	179			6		6	167				
	NABS	3						3	2	2	2	2
	NATRA	31					1	30				
	NART	32			7			25				
	RDT+E	9						9				
	BUWPS	239	51	188								
		605	51	188	19		8	339	2	2	2	2
ANTI SUBMARINE												
	LANT	149			6	15	9	119				
	PAC	116			9	5	4	98				
	NABS	9				1		8	9	9	9	9
	NATRA	122			1	12	7	102				
	NART	153			13	23	5	112				
	RDT+E	8				2		6				
	BUWPS	112	27	85								
		669	27	85	29	58	25	445	9	9	9	9
PATROL												
	LANT	236			13	18		205				
	PAC	208			4	17	9	178				
	NABS	1						1	1	1	1	1
	NATRA	16				2		14				
	NART	152			13	15	3	121				
	RDT+E	10					1	9				
	BUWPS	84	27	57								
		707	27	57	30	52	13	528	1	1	1	1
WARNING												
	LANT	97			5	9	1	82				
	PAC	101				11		90				
	NABS	9					1	8	9	9	9	9
	NATRA	3			1			2				
	RDT+E	8				1		7				
	BUWPS	22	5	17								
		240	5	17	6	21	2	189	9	9	9	9

* Planned Assignments of Table 3 are omitted from this issue with the exception of NABS, pending program review.

a/ Includes B status.

CONFIDENTIAL

TABLE 3

PROGRAM AIRCRAFT

DECLASSIFIED

PROGRAM INVENTORY BY STATUS AND PLANNED OPERATING ASSIGNMENTS

BY COMMAND, CLASS AND MODEL

CLASS AND MODEL	COMMAND	TOTAL	BUWEPS FR: NON OPERATIONAL SUPPORT	BUWEPS FR: RESERVE STOCK	OPERATING COMMANDS: OPERATIONAL POOL: READY FOR ISSUE	OPERATING COMMANDS: OPERATIONAL POOL: NOT READY FOR ISSUE: UNDG. PAR & AIRLINE MAINTENANCE	OPERATING COMMANDS: OPERATIONAL POOL: NOT READY FOR ISSUE: OTHER	OPERATING COMMANDS: ON BOARD OPERATING INV.	PLANNED OPT'G. ASSIGNMENTS: 30 JUN 1963	PLANNED OPT'G. ASSIGNMENTS: 30 SEP 1963	PLANNED OPT'G. ASSIGNMENTS: 31 DEC 1963	PLANNED OPT'G. ASSIGNMENTS: 31 MAR 1964
TRANSPORT												
	LANT	124			5	6	5	108				
	PAC	97			1	2	3	91				
	NABS	85				2		83	75	73	73	73
	NATRA	16						16				
	NART	69					1	68				
	RDT+E	10						10				
	BUWPS	123	54	69								
		524	54	69	6	10	9	376	75	73	73	73
IN FLGT REFUEL												
	LANT	14					2	12				
	PAC	31				3	5	23				
	RDT+E	1						1				
		46				3	7	36				
UTILITY												
	LANT	42			2		2	38				
	PAC	58			1		1	56				
	NABS	27						27	26	26	26	26
	NATRA	3						3				
	NART	2						2				
	RDT+E	1						1				
	BUWPS	44	20	24								
		177	20	24	3		3	127	26	26	26	26
TRAINING JET												
	LANT	100			4	7	1	88				
	PAC	142			1	9	2	130				
	NABS	92				3	1	88	88	88	88	88
	NATRA	339				30	1	308				
	NART	45				4	1	40				
	RDT+E	14				2		12				
	BUWPS	174	32	142								
		906	32	142	5	55	6	666	88	88	88	88
TRAINING PROP												
	LANT	28				1		27				
	PAC	64			1		1	62				
	NABS	256			2		5	249	248	246	246	239
	NATRA	650			3		5	642				
	NART	56					1	55				
	RDT+E	4						4				
	BUWPS	345	132	213								
		1403	132	213	6	1	12	1039	248	246	246	239
ROTARY WING												
	LANT	334			15	7	7	305				
	PAC	410			11	6	17	376				
	NABS	65				3	4	58	63	63	63	63
	NATRA	103					1	102				
	NART	75			3		1	71				
	RDT+E	16						16				
	BUWPS	235	172	63								
		1238	172	63	29	16	30	928	63	63	63	63
DRONES JET												
	LANT	9			1	1	1	6				
	PAC	14						14				
	RDT+E	18				1		17				
	BUWPS	23	7	16								
		64	7	16	1	2	1	37				
DRONES PROP												
	LANT	5			1			4				
	PAC	7				1		6				
	RDT+E	5						5				
	BUWPS	2	1	1								
		19	1	1	1	1		15				

DECLASSIFIED [redacted]

PROGRAM AIRCRAFT

TABLE 3

PROGRAM INVENTORY BY STATUS AND PLANNED OPERATING ASSIGNMENTS

BY COMMAND, CLASS AND MODEL

CLASS AND MODEL	COMMAND	TOTAL	BUWEPS FR: NON OPERATIONAL SUPPORT	BUWEPS FR: RESERVE STOCK	OPERATING COMMANDS: OPERATIONAL POOL: READY FOR ISSUE	OPERATING COMMANDS: OPERATIONAL POOL: NOT READY FOR ISSUE: UNDG. PAR & AIRLINE MAINTENANCE	OPERATING COMMANDS: OPERATIONAL POOL: NOT READY FOR ISSUE: OTHER	OPERATING COMMANDS: ON BOARD OPERATING INV.	PLANNED OPT'G. ASSIGNMENTS: 30 JUN 1963	PLANNED OPT'G. ASSIGNMENTS: 30 SEP 1963	PLANNED OPT'G. ASSIGNMENTS: 31 DEC 1963	PLANNED OPT'G. ASSIGNMENTS: 31 MAR 1964
FIGHTER JET												
VF FD	LANT	419			9	37	15	358				
	PAC	633			17	56	33	527				
	NATRA	210				13	9	188				
	NART	63			11		4	48				
	RDT+E	46				6	2	38				
	BUWPS	636	34	602								
		2007	34	602	37	112	63	1159				
VF P	LANT	37			2	4	3	28				
	PAC	56				9	6	41				
	NART	7						7				
	RDT+E	3						3				
	BUWPS	21	4	17								
		124	4	17	2	13	9	79				
		2131	38	619	39	125	72	1238				
ATTACK JET												
VA L	LANT	379			9	21	19	330				
	PAC	529			27	49	14	439				
	NART	292			50	8	2	232				
	RDT+E	33				1	1	31				
	BUWPS	55	34	21								
		1288	34	21	86	79	36	1032				
VA M	LANT	2						2				
	RDT+E	2						2				
	BUWPS	5	5									
		9	5					4				
VA H	LANT	88			1	14	1	72				
	PAC	82			1	8	3	70				
	RDT+E	7				1		6				
	BUWPS	8	8									
		185	8		2	23	4	148				
VA P	LANT	12				1	2	9				
	PAC	12				1		11				
	NABS								1	1	1	1
	RDT+E	1						1				
	BUWPS	1	1									
		26	1			2	2	21	1	1	1	1
VA Q	LANT	11			1		1	9				
	PAC	9				1		8				
	NABS	1						1				
	RDT+E	1				1						
	BUWPS	1	1									
		23	1		1	2	1	18				
VA QM	LANT	6						6				
	PAC	20				1		19				
	BUWPS	3	3									
		29	3			1		25				
		1560	52	21	89	107	43	1248	1	1	1	1
ATTACK PROP												
VA LP	LANT	100			5		1	94				
	PAC	160			6		5	149				
	NABS	3						3	2	2	2	2
	NATRA	31					1	30				
	NART	32			7			25				
	RDT+E	9						9				
	BUWPS	230	46	184								
		565	46	184	18		7	310	2	2	2	2
VA QMP	LANT	12			1			11				
	PAC	19					1	18				
	BUWPS	9	5	4								
		40	5	4	1		1	29				
		605	51	188	19		8	339	2	2	2	2

[redacted]

DECLASSIFIED

PROGRAM AIRCRAFT

TABLE 3

PROGRAM INVENTORY BY STATUS AND PLANNED OPERATING ASSIGNMENTS

BY COMMAND, CLASS AND MODEL

CLASS AND MODEL	COMMAND	TOTAL	BUWEPS FR: NON OPERATIONAL SUPPORT	BUWEPS FR: RESERVE STOCK	OPERATING COMMANDS: OPERATIONAL POOL: READY FOR ISSUE	OPERATING COMMANDS: OPERATIONAL POOL: NOT READY FOR ISSUE: UNDG. PAR & AIRLINE MAINTENANCE	OPERATING COMMANDS: OPERATIONAL POOL: NOT READY FOR ISSUE: OTHER	OPERATING COMMANDS: ON BOARD OPERATING INV.	PLANNED OPT'G. ASSIGNMENTS: 30 JUN 1963	PLANNED OPT'G. ASSIGNMENTS: 30 SEP 1963	PLANNED OPT'G. ASSIGNMENTS: 31 DEC 1963	PLANNED OPT'G. ASSIGNMENTS: 31 MAR 1964
ANTI SUBMARINE												
VS	LANT	149			6	15	9	119				
	PAC	116			9	5	4	98				
	NABS	9				1		8	9	9	9	9
	NATRA	122			1	12	7	102				
	NART	153			13	23	5	112				
	RDT+E	8				2		6				
	BUWPS	112	27	85								
		669	27	85	29	58	25	445	9	9	9	9
		669	27	85	29	58	25	445	9	9	9	9
PATROL												
VP L	LANT	214			13	18		183				
	PAC	148			4	17	1	126				
	NABS	1						1	1	1	1	1
	NATRA	12				2		10				
	NART	152			13	15	3	121				
	RDT+E	9						9				
	BUWPS	20	4	16								
		556	4	16	30	52	4	450	1	1	1	1
VP S	LANT	22						22				
	PAC	60					8	52				
	NATRA	4						4				
	RDT+E	1					1					
	BUWPS	64	23	41								
		151	23	41			9	78				
		707	27	57	30	52	13	528	1	1	1	1
WARNING												
VW M	LANT	61			5	4	1	51				
	PAC	59				4		55				
	RDT+E	3						3				
	BUWPS	5	5									
		128	5		5	8	1	109				
VW H	LANT	36				5		31				
	PAC	42				7		35				
	NABS	9					1	8	9	9	9	9
	NATRA	3			1			2				
	RDT+E	5				1		4				
	BUWPS	17		17								
		112		17	1	13	1	80	9	9	9	9
		240	5	17	6	21	2	189	9	9	9	9
TRANSPORT												
VR H	LANT	35			1	3	3	28				
	PAC	38			1		2	35				
	NABS	19						19	18	18	18	18
	NATRA	5						5				
	NART	48					1	47				
	RDT+E	3						3				
	BUWPS	18	18									
		166	18		2	3	6	137	18	18	18	18
VR M	LANT	54			3		2	49				
	PAC	30						30				
	NABS	57						57	54	54	54	54
	NATRA	11						11				
	NART	21						21				
	RDT+E	6						6				
	BUWPS	104	35	69								
		283	35	69	3		2	174	54	54	54	54

DECLASSIFIED

CONFIDENTIAL

TABLE 3

PROGRAM INVENTORY BY STATUS AND PLANNED OPERATING ASSIGNMENTS

BY COMMAND, CLASS AND MODEL

CLASS AND MODEL	COMMAND	TOTAL	BUWEPS FR: NON OPERATIONAL SUPPORT	BUWEPS FR: RESERVE STOCK	OPERATING COMMANDS: OPERATIONAL POOL: READY FOR ISSUE	OPERATING COMMANDS: OPERATIONAL POOL: NOT READY FOR ISSUE: UNDG. PAR & AIRLINE MAINTENANCE	OPERATING COMMANDS: OPERATIONAL POOL: NOT READY FOR ISSUE: OTHER	OPERATING COMMANDS: ON BOARD OPERATING INV.	PLANNED OPT'G. ASSIGNMENTS: 30 JUN 1963	PLANNED OPT'G. ASSIGNMENTS: 30 SEP 1963	PLANNED OPT'G. ASSIGNMENTS: 31 DEC 1963	PLANNED OPT'G. ASSIGNMENTS: 31 MAR 1964
VR C	LANT	35			1	3		31				
	PAC	29				2	1	26				
	NABS	9				2		7	3	1	1	1
	RDT+E	1						1				
	BUWPS	1	1									
		75	1		1	7	1	65	3	1	1	1
		524	54	69	6	10	9	376	75	73	73	73
IN FLGT REFUEL												
VG	LANT	14					2	12				
	PAC	31				3	5	23				
	RDT+E	1						1				
		46				3	7	36				
		46				3	7	36				
UTILITY												
VU L	LANT	17			2		2	13				
	PAC	21						21				
	NABS	16						16	16	16	16	16
	NATRA	1						1				
	NART	2						2				
	BUWPS	7	3	4								
		64	3	4	2		2	53	16	16	16	16
VU G	LANT	13						13				
	PAC	23			1		1	21				
	NABS	11						11	10	10	10	10
	NATRA	2						2				
	RDT+E	1						1				
	BUWPS	23	5	18								
		73	5	18	1		1	48	10	10	10	10
VU M TCW	LANT	12						12				
	PAC	14						14				
	BUWPS	14	12	2								
		40	12	2				26				
		177	20	24	3		3	127	26	26	26	26
TRAINING JET												
VT AJ	LANT	74			2	4		68				
	PAC	91				7	1	83				
	NATRA	129				14		115				
	RDT+E	4				2		2				
	BUWPS	37	1	36								
		335	1	36	2	27	1	268				
VT BJ	LANT	20			2	2	1	15				
	PAC	40			1	1	1	37				
	NABS	92				3	1	88	88	88	88	88
	NATRA	198				16	1	181				
	NART	45				4	1	40				
	RDT+E	5						5				
	BUWPS	121	25	96								
		521	25	96	3	26	5	366	88	88	88	88
VT SJ	LANT	6				1		5				
	PAC	11				1		10				
	NATRA	12						12				
	RDT+E	5						5				
	BUWPS	16	6	10								
		50	6	10		2		32				
		906	32	142	5	55	6	666	88	88	88	88

CONFIDENTIAL

DECLASSIFIED

[redacted]

TABLE 3

PROGRAM AIRCRAFT

PROGRAM INVENTORY BY STATUS AND PLANNED OPERATING ASSIGNMENTS

BY COMMAND, CLASS AND MODEL

CLASS AND MODEL	COMMAND	TOTAL	BUWEPS FR		OPERATING COMMANDS				PLANNED OPT'G. ASSIGNMENTS			
					OPERATIONAL POOL							
						NOT READY FOR ISSUE						
			NON OPERA-TIONAL SUPPORT	RESERVE STOCK	READY FOR ISSUE	UNDG. PAR & AIRLINE MAINTENANCE	OTHER	ON BOARD OPERA-TING INV.	30 JUN 1963	30 SEP 1963	31 DEC 1963	31 MAR 1964
TRAINING PROP												
VT AP	LANT	19						19				
	PAC	47			1			46				
	NABS	192			1		5	186	188	186	186	179
	NATRA	97					3	94				
	NART	35					1	34				
	RDT+E	1						1				
	BUWPS	98	20	78								
		489	20	78	2		9	380	188	186	186	179
VT BP	LANT	6						6				
	PAC	15					1	14				
	NABS	64			1			63	60	60	60	60
	NATRA	398					2	396				
	RDT+E	3						3				
	BUWPS	101	74	27								
		587	74	27	1		3	482	60	60	60	60
VT PP	LANT	1						1				
	NATRA	145			3			142				
	NART	19						19				
	BUWPS	142	35	107								
		307	35	107	3			162				
VT SP	LANT	2				1		1				
	PAC	2						2				
	NATRA	10						10				
	NART	2						2				
	BUWPS	4	3	1								
		20	3	1		1		15				
		1403	132	213	6	1	12	1039	248	246	246	239
ROTARY WING												
H S	LANT	103			1	7	1	94				
	PAC	89			5	5	4	75				
	NABS	7				2		5	7	7	7	7
	NATRA	31					1	30				
	NART	66			3		1	62				
	RDT+E	14						14				
	BUWPS	64	45	19								
		374	45	19	9	14	7	280	7	7	7	7
H L	LANT	19			1		1	17				
	PAC	37					1	36				
	NABS	4					1	3	4	4	4	4
	NATRA	32						32				
	BUWPS	24	18	6								
		116	18	6	1		3	88	4	4	4	4
H M	LANT	138			12		2	124				
	PAC	208			6		8	194				
	NABS	17				1		16	17	17	17	17
	NATRA	23						23				
	NART	9						9				
	RDT+E	1						1				
	BUWPS	41	40	1								
		437	40	1	18	1	10	367	17	17	17	17
H H	LANT	15						15				
	PAC	14					1	13				
	BUWPS	5	4	1								
		34	4	1			1	28				
H G	LANT	59			1		3	55				
	PAC	62				1	3	58				
	NABS	37					3	34	35	35	35	35
	NATRA	17						17				
	RDT+E	1						1				
	BUWPS	101	65	36								
		277	65	36	1	1	9	165	35	35	35	35
		1238	172	63	29	16	30	928	63	63	63	63

[redacted]

CONFIDENTIAL

PROGRAM AIRCRAFT

DECLASSIFIED

TABLE 3

PROGRAM INVENTORY BY STATUS AND PLANNED OPERATING ASSIGNMENTS

BY COMMAND, CLASS AND MODEL

CLASS AND MODEL	COMMAND	TOTAL	BUWEPS FR: NON OPERATIONAL SUPPORT	BUWEPS FR: RESERVE STOCK	OPERATING COMMANDS: OPERATIONAL POOL: READY FOR ISSUE	OPERATING COMMANDS: OPERATIONAL POOL: NOT READY FOR ISSUE: UNDG. PAR & AIRLINE MAINTENANCE	OPERATING COMMANDS: OPERATIONAL POOL: NOT READY FOR ISSUE: OTHER	OPERATING COMMANDS: ON BOARD OPERATING INV.	PLANNED OPT'G. ASSIGNMENTS: 30 JUN 1963	30 SEP 1963	31 DEC 1963	31 MAR 1964
DRONES JET												
VK D	LANT	9			1	1	1	6				
	PAC	14						14				
	RDT+E	18				1		17				
	BUWPS	23	7	16								
		64	7	16	1	2	1	37				
		64	7	16	1	2	1	37				
DRONES PROP												
VK D	LANT	5			1			4				
	PAC	7				1		6				
	RDT+E	5						5				
	BUWPS	2	1	1								
		19	1	1	1	1		15				
		19	1	1	1	1		15				
FIGHTER JET												
VF FB												
F 8C	LANT	57				7	3	47				
	PAC	74			3	9	3	59				
	RDT+E	3						3				
	BUWPS	2	1	1								
		136	1	1	3	16	6	109				
* F 8D	LANT	48			1	7	1	39				
	PAC	72				8	3	61				
	RDT+E	4						4				
	BUWPS	3	2	1								
		127	2	1	1	15	4	104				
* F 8E	LANT	64			1	2	4	57				
	PAC	75			1	1	7	66				
	RDT+E	3						3				
	BUWPS	11	11									
		153	11		2	3	11	126				
F 8A	LANT	41				3	1	37				
	PAC	88			3	6	5	74				
	RDT+E	10				2	2	6				
	BUWPS	42	2	40								
		181	2	40	3	11	8	117				
F 8B	LANT	41			3	1	3	34				
	PAC	48				7	1	40				
	RDT+E	1						1				
	BUWPS	2	1	1								
		92	1	1	3	8	4	75				
F 11A	NATRA	89				4	2	83				
	RDT+E	1						1				
	BUWPS	33		33								
		123		33		4	2	84				
F 9J	BUWPS	14		14								
		14		14								
AF 9J	NATRA	88				9	1	78				
	NART	2						2				
	BUWPS	169	1	168								
		259	1	168		9	1	80				
F 9H	BUWPS	3		3								
		3		3								
* F 4B	LANT	99			4	9	1	85				
	PAC	113			2	12	7	92				
	RDT+E	6				1		5				
	BUWPS	6	6									
		224	6		6	22	8	182				

* COMBAT FIRST LINE MODELS

CONFIDENTIAL

DECLASSIFIED

TABLE 3

PROGRAM AIRCRAFT

PROGRAM INVENTORY BY STATUS AND PLANNED OPERATING ASSIGNMENTS

BY COMMAND, CLASS AND MODEL

CLASS AND MODEL	COMMAND	TOTAL	BUWEPS FR: NON OPERATIONAL SUPPORT	BUWEPS FR: RESERVE STOCK	OPERATING COMMANDS: OPERATIONAL POOL: READY FOR ISSUE	OPERATING COMMANDS: OPERATIONAL POOL: NOT READY FOR ISSUE: UNDG. PAR & AIRLINE MAINTENANCE	OPERATING COMMANDS: OPERATIONAL POOL: NOT READY FOR ISSUE: OTHER	OPERATING COMMANDS: ON BOARD OPERATING INV.	PLANNED OPT'G. ASSIGNMENTS: 30 JUN 1963	30 SEP 1963	31 DEC 1963	31 MAR 1964
* F 4A	LANT	8						8				
	PAC	13					1	12				
	RDT+E	9				1		8				
	BUWPS	5	5									
		35	5			1	1	28				
F 3B	LANT	39				4	2	33				
	PAC	82			8	7	6	61				
	RDT+E	2						2				
	BUWPS	79	4	75								
		202	4	75	8	11	8	96				
F 3C	RDT+E	1						1				
	BUWPS	1		1								
		2		1				1				
F 1E	NATRA	33					6	27				
	NART	33			3		3	27				
	RDT+E	1						1				
	BUWPS	10	1	9								
		77	1	9	3		9	55				
F 1C	RDT+E	1				1						
	BUWPS	49		49								
		50		49		1						
MF 1C	NART	3					1	2				
	BUWPS	87		87								
		90		87			1	2				
F 6A	LANT	22				4		18				
	PAC	68				6		62				
	NART	25			8			17				
	RDT+E	4				1		3				
	BUWPS	120		120								
		239		120	8	11		100				
		2007	34	602	37	112	63	1159				
VF P												
* RF 8A	LANT	35			2	4	2	27				
	PAC	56				9	6	41				
	RDT+E	2						2				
	BUWPS	11	4	7								
		104	4	7	2	13	8	70				
RF 9J	LANT	2					1	1				
	NART	7						7				
	RDT+E	1						1				
	BUWPS	10		10								
		20		10			1	9				
		124	4	17	2	13	9	79				
ATTACK JET												
VA L												
* A 4E	LANT	27			8			19				
	PAC	29			2			27				
	RDT+E	7						7				
	BUWPS	16	16									
		79	16		10			53				
A 4B	LANT	98				7	11	80				
	PAC	198			8	24	8	158				
	NART	95			26	1	2	66				
	RDT+E	9					1	8				
	BUWPS	4	4									
		404	4		34	32	22	312				
* A 4C	LANT	253			1	14	8	230				
	PAC	301			16	25	6	254				
	RDT+E	7				1		6				
	BUWPS	12	12									
		573	12		17	40	14	490				
A 4A	LANT	1						1				
	NART	63			6			57				
	RDT+E	5						5				
	BUWPS	19	1	18								
		88	1	18	6			63				

* COMBAT FIRST LINE MODELS

DECLASSIFIED

PROGRAM AIRCRAFT

TABLE 3

PROGRAM INVENTORY BY STATUS AND PLANNED OPERATING ASSIGNMENTS

BY COMMAND, CLASS AND MODEL

CLASS AND MODEL	COMMAND	TOTAL	BUWEPS FR: NON OPERATIONAL SUPPORT	BUWEPS FR: RESERVE STOCK	OPERATING COMMANDS: OPERATIONAL POOL: READY FOR ISSUE	OPERATING COMMANDS: OPERATIONAL POOL: NOT READY FOR ISSUE: UNDG. PAR & AIRLINE MAINTENANCE	OPERATING COMMANDS: OPERATIONAL POOL: NOT READY FOR ISSUE: OTHER	OPERATING COMMANDS: ON BOARD OPERATING INV.	PLANNED OPT'G. ASSIGNMENTS: 30 JUN 1963	PLANNED OPT'G. ASSIGNMENTS: 30 SEP 1963	PLANNED OPT'G. ASSIGNMENTS: 31 DEC 1963	PLANNED OPT'G. ASSIGNMENTS: 31 MAR 1964
AF 1E	PAC	1			1							
	NART	134			18	7		109				
	RDT+E	5						5				
	BUWPS	4	1	3								
		144	1	3	19	7		114				
		1288	34	21	86	79	36	1032				
VA M												
*A 6A	LANT	2						2				
	RDT+E	2						2				
	BUWPS	5	5									
		9	5					4				
		9	5					4				
VA H												
* A 5C	BUWPS	1	1									
		1	1									
* A 5A	LANT	34				6		28				
	RDT+E	4						4				
	BUWPS	5	5									
		43	5			6		32				
		1										
A 3B	LANT	46			1	8	1	36				
	PAC	69			1	8	2	58				
	BUWPS	1	1									
		116	1		2	16	3	94				
A 3A	LANT	8						8				
	PAC	13					1	12				
	RDT+E	3				1		2				
	BUWPS	1	1									
		25	1			1	1	22				
		185	8		2	23	4	148				
VA P												
* RA 3B	LANT	12				1	2	9				
	PAC	12				1		11				
	NABS								1	1	1	1
	RDT+E	1						1				
	BUWPS	1	1									
		26	1			2	2	21	1	1	1	1
		26	1			2	2	21	1	1	1	1
VA Q												
* EA 3B	LANT	11			1		1	9				
	PAC	9				1		8				
	NABS	1						1				
	BUWPS	1	1									
		22	1		1	1	1	18				
EA 3A	RDT+E	1				1						
		1				1						
		23	1		1	2	1	18				
VA QM												
EF 10B	LANT	6						6				
	PAC	20				1		19				
	BUWPS	3	3									
		29	3			1		25				
		29	3			1		25				
ATTACK PROP												
VA LP												
A 1J	PAC	27			1		1	25				
	BUWPS	17	5	12								
		44	5	12	1		1	25				
A 1H	LANT	92			5		1	86				

* COMBAT FIRST LINE MODELS

[redacted]

TABLE 3

PROGRAM AIRCRAFT

DECLASSIFIED

PROGRAM INVENTORY BY STATUS AND PLANNED OPERATING ASSIGNMENTS

BY COMMAND, CLASS AND MODEL

CLASS AND MODEL	COMMAND	TOTAL	BUWEPS FR: NON OPERATIONAL SUPPORT	BUWEPS FR: RESERVE STOCK	OPERATING COMMANDS: OPERATIONAL POOL: READY FOR ISSUE	OPERATING COMMANDS: OPERATIONAL POOL: NOT READY FOR ISSUE: UNDG. PAR & AIRLINE MAINTENANCE	OPERATING COMMANDS: OPERATIONAL POOL: NOT READY FOR ISSUE: OTHER	OPERATING COMMANDS: ON BOARD OPERATING INV.	PLANNED OPT'G. ASSIGNMENTS: 30 JUN 1963	PLANNED OPT'G. ASSIGNMENTS: 30 SEP 1963	PLANNED OPT'G. ASSIGNMENTS: 31 DEC 1963	PLANNED OPT'G. ASSIGNMENTS: 31 MAR 1964
	PAC	118			5		4	109				
	NATRA	30					1	29				
	RDT+E	1						1				
	BUWPS	94	35	59								
		335	35	59	10		6	225				
A 1E	LANT	8						8				
	PAC	15						15				
	NABS	1						1		2	2	2
	NATRA	1						1				
	NART	31			7			24				
	RDT+E	4						4				
	BUWPS	73	6	67								
		133	6	67	7			53		2	2	2
A 1G	NABS	2						2	2			
	NART	1						1				
	RDT+E	4						4				
	BUWPS	46		46								
		53		46				7	2			
		565	46	184	18		7	310	2	2	2	2
VA QMP												
EA 1F	LANT	12			1			11				
	PAC	19					1	18				
	BUWPS	9	5	4								
		40	5	4	1		1	29				
		40	5	4	1		1	29				
ANTI SUBMARINE												
VS												
* S 2E	LANT	5			1			4				
	PAC	26					1	25				
	BUWPS	7	7									
		38	7		1		1	29				
* S 2D	LANT	60			2	6	9	43				
	PAC	32				4	2	26				
	RDT+E	2				1		1				
	BUWPS	1	1									
		95	1		2	11	11	70				
S 2C	BUWPS	36	5	31								
		36	5	31								
RS 2C	LANT	1						1				
		1						1				
S 2A	LANT	1						1				
	PAC	3						3				
	NABS	9						8	9	9	9	9
	NATRA	14					1	13				
	NART	89			7	17	4	61				
	RDT+E	6				1		5				
	BUWPS	33	3	30								
		155	3	30	7	19	5	91	9	9	9	9
TS 2A	NATRA	108			1	12	6	89				
	BUWPS	21	1	20								
		129	1	20	1	12	6	89				
S 2B	LANT	2				1		1				
	PAC	3						3				
	NART	23			2	6		15				
	BUWPS	1	1									
		29	1		2	7		19				
S 2F	LANT	80			3	8		69				
	PAC	52			9	1	1	41				
	NART	41			4		1	36				
	BUWPS	13	9	4								
		186	9	4	16	9	2	146				
		669	27	85	29	58	25	445	9	9	9	9

* COMBAT FIRST LINE MODELS

[redacted]

DECLASSIFIED CONFIDENTIAL

TABLE 3

PROGRAM INVENTORY BY STATUS AND PLANNED OPERATING ASSIGNMENTS

BY COMMAND, CLASS AND MODEL

CLASS AND MODEL	COMMAND	TOTAL	BUWEPS FR: NON OPERATIONAL SUPPORT	BUWEPS FR: RESERVE STOCK	OPERATING COMMANDS: OPERATIONAL POOL: READY FOR ISSUE	OPERATING COMMANDS: OPERATIONAL POOL: NOT READY FOR ISSUE: UNDG. PAR & AIRLINE MAINTENANCE	OPERATING COMMANDS: OPERATIONAL POOL: NOT READY FOR ISSUE: OTHER	OPERATING COMMANDS: ON BOARD OPERATING INV.	PLANNED OPT'G. ASSIGNMENTS: 30 JUN 1963	30 SEP 1963	31 DEC 1963	31 MAR 1964
PATROL												
VP L												
* P 3A	LANT	29						29				
	PAC	7						7				
	RDT+E	1						1				
	BUWPS	1	1									
		38	1					37				
* P 2H	RDT+E	1						1				
		1						1				
LP 2J	LANT	2				1		1				
		2				1		1				
* SP 2H	LANT	101			5	12		84				
	PAC	84				6	1	77				
	RDT+E	1						1				
	BUWPS	1	1									
		187	1		5	18	1	162				
P 2F	NART	19			1	2		16				
		19			1	2		16				
P 2G	NART	1						1				
		1						1				
MP 2F	RDT+E	1						1				
	BUWPS	3		3								
		4		3				1				
TP 2F	NATRA	12				2		10				
	NART	9			2			7				
		21			2	2		17				
EP 2E	NART	68			3	5	1	59				
	BUWPS	1	1									
		69	1		3	5	1	59				
P 2E	NART	7			1	2	1	3				
	RDT+E	1						1				
		8			1	2	1	4				
SP 2E	LANT	82			8	5		69				
	PAC	57			4	11		42				
	NABS	1						1	1	1	1	1
	NART	45			5	6		34				
	RDT+E	4						4				
	BUWPS	1	1									
		190	1		17	22		150	1	1	1	1
P 2D	NART	3			1		1	1				
	BUWPS	13		13								
		16		13	1		1	1				
		556	4	16	30	52	4	450	1	1	1	1
VP S												
P 5B	NATRA	2						2				
	BUWPS	2	1	1								
		4	1	1				2				
SP 5B	LANT	22						22				
	PAC	50					8	42				
	BUWPS	19	19									
		91	19				8	64				
P 5A	NATRA	2						2				
	BUWPS	40	2	38								
		42	2	38				2				
SP 5A	PAC	10						10				
	RDT+E	1					1					
	BUWPS	3	1	2								
		14	1	2			1	10				
		151	23	41			9	78				

CONFIDENTIAL

DECLASSIFIED

PROGRAM AIRCRAFT

TABLE 3

PROGRAM INVENTORY BY STATUS AND PLANNED OPERATING ASSIGNMENTS

BY COMMAND, CLASS AND MODEL

CLASS AND MODEL	COMMAND	TOTAL	BUWEPS FR		OPERATING COMMANDS				PLANNED OPT'G. ASSIGNMENTS			
					OPERATIONAL POOL							
						NOT READY FOR ISSUE						
			NON OPERATIONAL SUPPORT	RESERVE STOCK	READY FOR ISSUE	UNDG. PAR & AIRLINE MAINTENANCE	OTHER	ON BOARD OPERATING INV.	30 JUN 1963	30 SEP 1963	31 DEC 1963	31 MAR 1964
WARNING												
VW M												
* E 1B	LANT	42			5	4		33				
	PAC	42				4		38				
	RDT+E	1						1				
		85			5	8		72				
* E 2A	RDT+E	1						1				
		1						1				
EA 1E	LANT	19					1	18				
	PAC	17						17				
	RDT+E	1						1				
	BUWPS	5	5									
		42	5				1	36				
		128	5		5	8	1	109				
VW H												
* WC 121N	LANT	7				1		6				
		7				1		6				
* EC 121K	LANT	26				4		22				
	PAC	38				6		32				
	NABS	7					1	6	9	9	9	9
	NATRA	3			1			2				
	RDT+E	5				1		4				
	BUWPS	17		17								
		96		17	1	11	1	66	9	9	9	9
* NC 121K	NABS	2						2				
		2						2				
* EC 121M	LANT	3						3				
	PAC	4				1		3				
		7				1		6				
		112		17	1	13	1	80	9	9	9	9
TRANSPORT												
VR H												
* C 130F	LANT	7			1		2	4				
		7			1		2	4				
* C 121J	LANT	6				1	1	4				
	PAC	6					1	5				
	NABS	1						1	1	1	1	1
		13				1	2	10	1	1	1	1
C 118B	LANT	2						2				
	PAC	12						12				
	BUWPS	2	2									
		16	2					14				
VC 118B	LANT	4						4				
	PAC	2						2				
		6						6				
C 54S	LANT	6						6				
	PAC	3						3				
	BUWPS	3	3									
		12	3					9				
C 54T	LANT	1						1				
		1						1				
VC 54S	PAC	1						1				
		1						1				
C 54R	PAC	1						1				
	NABS	4						4	5	5	5	5
	NATRA	1						1				

DECLASSIFIED

CONFIDENTIAL

TABLE 3

PROGRAM INVENTORY BY STATUS AND PLANNED OPERATING ASSIGNMENTS

BY COMMAND, CLASS AND MODEL

CLASS AND MODEL	COMMAND	TOTAL	BUWEPS FR: NON OPERATIONAL SUPPORT	BUWEPS FR: RESERVE STOCK	OPERATING COMMANDS: OPERATIONAL POOL: READY FOR ISSUE	OPERATING COMMANDS: NOT READY FOR ISSUE: UNDG. PAR & AIRLINE MAINTENANCE	OPERATING COMMANDS: NOT READY FOR ISSUE: OTHER	OPERATING COMMANDS: ON BOARD OPERATING INV.	PLANNED OPT'G. ASSIGNMENTS: 30 JUN 1963	30 SEP 1963	31 DEC 1963	31 MAR 1964
NC 54R	NABS	1						1				
		1						1				
C 54Q	LANT	2						2				
	PAC	8					1	7				
	NABS	6						6	4	4	4	4
	NART	29					1	28				
	RDT+E	1						1				
	BUWPS	10	10									
		56	10				2	44	4	4	4	4
VC 54Q	LANT	1						1				
	NATRA	1						1				
		2						2				
* * C 54PQ	NABS								7	7	7	7
									7	7	7	7
C 54P	PAC	3			1			2				
	NABS	5						5				
	NATRA	3						3				
	NART	13						13				
	RDT+E	2						2				
	BUWPS	3	3									
		29	3		1			25				
VC 54P	LANT	1						1				
	PAC	2						2				
	NABS	2						2				
		5						5				
VC 54N	LANT	1						1				
		1						1				
* * VC 54	NABS								1	1	1	1
		1							1	1	1	1
* LC 130F	LANT	4				2		2				
		4				2		2				
		166	18		2	3	6	137	18	18	18	18
VR M												
C 119F	NABS	1						1	1	1	1	1
	NART	12						12				
	BUWPS	40	4	36								
		53	4	36				13	1	1	1	1
C 117D	LANT	11						11				
	PAC	11						11				
	NABS	30						30	27	27	27	27
	NATRA	7						7				
	NART	6						6				
	RDT+E	1						1				
	BUWPS	12	11	1								
		78	11	1				66	27	27	27	27
LC 117D	LANT	1					1					
		1					1					
VC 117D	PAC	1						1				
	NABS	2						2	2	2	2	2
		3						3	2	2	2	2
C 47J	LANT	24			1		1	22				
	PAC	8						8				
	NABS	7						7	3	3	3	3
	NATRA	1						1				
	RDT+E	2						2				
	BUWPS	9	6	3								
		51	6	3	1		1	40	3	3	3	3
TC 47J	LANT	1						1				
	BUWPS	6		6								
		7		6				1				
VC 47J	BUWPS	2		2								
		2		2								
* C 47HJ	NABS								5	5	5	5
									5	5	5	5

* COMBAT FIRST LINE MODELS * * MODELS NOT SHOWING INVENTORY ARE FOR PLANNING PURPOSES.

CONFIDENTIAL

[redacted]

TABLE 3

PROGRAM AIRCRAFT

DECLASSIFIED

PROGRAM INVENTORY BY STATUS AND PLANNED OPERATING ASSIGNMENTS

BY COMMAND, CLASS AND MODEL

CLASS AND MODEL	COMMAND	TOTAL	BUWEPS FR: NON OPERATIONAL SUPPORT	BUWEPS FR: RESERVE STOCK	OPERATING COMMANDS: OPERATIONAL POOL: READY FOR ISSUE	OPERATING COMMANDS: OPERATIONAL POOL: NOT READY FOR ISSUE: UNDG. PAR & AIRLINE MAINTENANCE	OPERATING COMMANDS: OPERATIONAL POOL: NOT READY FOR ISSUE: OTHER	OPERATING COMMANDS: ON BOARD OPERATING INV.	PLANNED OPT'G. ASSIGNMENTS: 30 JUN 1963	PLANNED OPT'G. ASSIGNMENTS: 30 SEP 1963	PLANNED OPT'G. ASSIGNMENTS: 31 DEC 1963	PLANNED OPT'G. ASSIGNMENTS: 31 MAR 1964
C 47H	LANT	4						4				
	PAC	6						6				
	NABS	5						5	3	3	3	3
	NATRA	2						2				
	BUWPS	19	10	9								
		36	10	9				17	3	3	3	3
TC 47H	BUWPS	11		11								
		11		11								
LC 47H	LANT	2			2							
		2			2							
VC 47H	BUWPS	1		1								
		1		1								
C 131G	NABS	2						2	2	2	2	2
		2						2	2	2	2	2
C 131F	LANT	11						11				
	PAC	4						4				
	NABS	10						10	11	11	11	11
	NATRA	1						1				
	NART	3						3				
	RDT+E	3						3				
	BUWPS	4	4									
		36	4					32	11	11	11	11
		283	35	69	3		2	174	54	54	54	54
VR C												
C 1A	LANT	35			1	3		31				
	PAC	29				2	1	26				
	NABS	9				2		7	3	1	1	1
	RDT+E	1						1				
	BUWPS	1	1									
		75	1		1	7	1	65	3	1	1	1
		75	1		1	7	1	65	3	1	1	1
IN FLGT REFUEL												
VG												
* KC 130F	LANT	14					2	12				
	PAC	31				3	5	23				
	RDT+E	1						1				
		46				3	7	36				
		46				3	7	36				
UTILITY												
VU L												
U 11A	NABS	16						16	16	16	16	16
	NATRA	1						1				
	NART	2						2				
		19						19	16	16	16	16
U 1B	LANT	5			2		2	1				
	BUWPS	1	1									
		6	1		2		2	1				
U 6A	LANT	2						2				
		2						2				
O 1C	LANT	4						4				
	PAC	8						8				
	BUWPS	4		4								
		16		4				12				
O 1B	LANT	6						6				
	PAC	13						13				
	BUWPS	2	2									
		21	2					19				
		64	3	4	2		2	53	16	16	16	16

[redacted]L

PROGRAM AIRCRAFT

DECLASSIFIED

TABLE 3

PROGRAM INVENTORY BY STATUS AND PLANNED OPERATING ASSIGNMENTS

BY COMMAND, CLASS AND MODEL

CLASS AND MODEL		COMMAND	TOTAL	BUWEPS FR: NON OPERATIONAL SUPPORT	BUWEPS FR: RESERVE STOCK	OPERATING COMMANDS: OPERATIONAL POOL: READY FOR ISSUE	OPERATING COMMANDS: OPERATIONAL POOL: NOT READY FOR ISSUE: UNDG. PAR & AIRLINE MAINTENANCE	OPERATING COMMANDS: OPERATIONAL POOL: NOT READY FOR ISSUE: OTHER	OPERATING COMMANDS: ON BOARD OPERATING INV.	PLANNED OPT'G. ASSIGNMENTS: 30 JUN 1963	PLANNED OPT'G. ASSIGNMENTS: 30 SEP 1963	PLANNED OPT'G. ASSIGNMENTS: 31 DEC 1963	PLANNED OPT'G. ASSIGNMENTS: 31 MAR 1964
VU G													
	HU 16D	LANT	10						10				
		PAC	14					1	13				
		NABS	1						1	1	1	1	1
		BUWPS	3	1	2								
			28	1	2			1	24	1	1	1	1
	HU 16C	LANT	3						3				
		PAC	9			1			8				
		NABS	10						10	9	9	9	9
		NATRA	2						2				
		RDT+E	1						1				
		BUWPS	17	4	13								
			42	4	13	1			24	9	9	9	9
	TU 16C	BUWPS	3		3								
			3		3								
			73	5	18	1		1	48	10	10	10	10
VU M TOW													
	US 2A	LANT	1						1				
			1						1				
	US 2C	BUWPS	14	12	2								
			14	12	2								
	UB 26J	LANT	11						11				
		PAC	14						14				
			25						25				
			40	12	2				26				
TRAINING JET													
VT AJ													
	TF 9J	LANT	74			2	4		68				
		PAC	91				7	1	83				
		NATRA	129				14		115				
		RDT+E	4				2		2				
		BUWPS	37	1	36								
			335	1	36	2	27	1	268				
			335	1	36	2	27	1	268				
VT BJ													
	T 2A	NABS	12				1		11	12	12	12	12
		NATRA	179				14	1	164				
			191				15	1	175	12	12	12	12
	T 1A	LANT	20			2	2	1	15				
		PAC	17						17				
		NABS	34				2	1	31	34	34	34	34
		NATRA	19				2		17				
		NART	20				4		16				
		RDT+E	5						5				
		BUWPS	15	1	14								
			130	1	14	2	10	2	101	34	34	34	34
	T 33B	PAC	23			1	1	1	20				
		NABS	46						46	42	42	42	42
		NART	25					1	24				
		BUWPS	106	24	82								
			200	24	82	1	1	2	90	42	42	42	42
			521	25	96	3	26	5	366	88	88	88	88
VT SJ													
	TA 3B	LANT	6				1		5				
		PAC	6				1		5				
			12				2		10				
	TF 10B	PAC	5						5				
		NATRA	12						12				
		RDT+E	5						5				
		BUWPS	16	6	10								
			38	6	10				22				
			50	6	10		2		32				

DECLASSIFIED

PROGRAM AIRCRAFT

TABLE 3

PROGRAM INVENTORY BY STATUS AND PLANNED OPERATING ASSIGNMENTS

BY COMMAND, CLASS AND MODEL

CLASS AND MODEL	COMMAND	TOTAL	BUWEPS FR: NON OPERATIONAL SUPPORT	BUWEPS FR: RESERVE STOCK	OPERATING COMMANDS: OPERATIONAL POOL: READY FOR ISSUE	OPERATING COMMANDS: NOT READY FOR ISSUE: UNDG. PAR & AIRLINE MAINTENANCE	OPERATING COMMANDS: NOT READY FOR ISSUE: OTHER	OPERATING COMMANDS: ON BOARD OPERATING INV.	PLANNED OPT'G. ASSIGNMENTS: 30 JUN 1963	30 SEP 1963	31 DEC 1963	31 MAR 1964
TRAINING PROP												
VT AP												
TC 45J	LANT	19						19				
	PAC	40						40				
	NABS	185			1		5	179	180	178	178	171
	NATRA	88					3	85				
	NART	32					1	31				
	BUWPS	86	19	67								
		450	19	67	1		9	354	180	178	178	171
RC 45J	PAC	7			1			6				
	NABS	7						7	8	8	8	8
	NATRA	9						9				
	NART	3						3				
	RDT+E	1						1				
	BUWPS	12	1	11								
		39	1	11	1			26	8	8	8	8
		489	20	78	2		9	380	188	186	186	179
VT BP												
T 29B	NATRA	10						10				
		10						10				
T 28B	LANT	6						6				
	PAC	13					1	12				
	NABS	64			1			63	60	60	60	60
	NATRA	206					1	205				
	RDT+E	3						3				
	BUWPS	54	33	21								
		346	33	21	1		2	289	60	60	60	60
T 28C	PAC	2						2				
	NATRA	182					1	181				
	BUWPS	47	41	6								
		231	41	6			1	183				
		587	74	27	1		3	482	60	60	60	60
VT PP												
T 34B	LANT	1						1				
	NATRA	145			3			142				
	NART	19						19				
	BUWPS	142	35	107								
		307	35	107	3			162				
		307	35	107	3			162				
VT SP												
EC 1A	LANT	2				1		1				
	PAC	2						2				
		4				1		3				
TC 117D	NATRA	6						6				
	BUWPS	2	2									
		8	2					6				
TC 47K	NATRA	4						4				
	BUWPS	1	1									
		5	1					4				
EC 47J	BUWPS	1		1								
		1		1								
SC 47J	NART	1						1				
		1						1				
SC 47H	NART	1						1				
		1						1				
		20	3	1		1		15				

DECLASSIFIED [redacted]

PROGRAM AIRCRAFT

TABLE 3

PROGRAM INVENTORY BY STATUS AND PLANNED OPERATING ASSIGNMENTS

BY COMMAND, CLASS AND MODEL

CLASS AND MODEL	COMMAND	TOTAL	BUWEPS FR: NON OPERATIONAL SUPPORT	BUWEPS FR: RESERVE STOCK	OPERATING COMMANDS: OPERATIONAL POOL: READY FOR ISSUE	OPERATING COMMANDS: OPERATIONAL POOL: NOT READY FOR ISSUE: UNDG. PAR & AIRLINE MAINTENANCE	OPERATING COMMANDS: OPERATIONAL POOL: NOT READY FOR ISSUE: OTHER	OPERATING COMMANDS: ON BOARD OPERATING INV.	PLANNED OPT'G. ASSIGNMENTS: 30 JUN 1963	PLANNED OPT'G. ASSIGNMENTS: 30 SEP 1963	PLANNED OPT'G. ASSIGNMENTS: 31 DEC 1963	PLANNED OPT'G. ASSIGNMENTS: 31 MAR 1964
ROTARY WING												
H S												
* SH 3A	LANT	69				7		62				
	PAC	48				5		43				
	NABS	1						1	1	1	1	1
	RDT+E	5						5				
	BUWPS	9	9									
		132	9			12		111	1	1	1	1
* VH 3A	NABS	4				2		2	4	4	4	4
		4				2		2	4	4	4	4
SH 34G	LANT	7					1	6				
	PAC	9						9				
	NATRA	31					1	30				
	NART	12			1			11				
	RDT+E	6						6				
	BUWPS	20	3	17								
		85	3	17	1		2	62				
* SH 34J	LANT	27			1			26				
	PAC	32			5		4	23				
	NABS	2						2	2	2	2	2
	NART	54			2		1	51				
	RDT+E	3						3				
	BUWPS	35	33	2								
		153	33	2	8		5	105	2	2	2	2
		374	45	19	9	14	7	280	7	7	7	7
H L												
* UH 13P	LANT	5						5				
	PAC	6						6				
	BUWPS	4	2	2								
		15	2	2				11				
OH 43D	LANT	8			1		1	6				
	PAC	29					1	28				
	NABS	4					1	3	4	4	4	4
	BUWPS	9	6	3								
		50	6	3	1		3	37	4	4	4	4
TH 13N	LANT	6						6				
	PAC	2						2				
	BUWPS	4	3	1								
		12	3	1				8				
TH 13M	NATRA	32						32				
	BUWPS	7	7									
		39	7					32				
		116	18	6	1		3	88	4	4	4	4
H M												
* UH 34D	LANT	130			11			119				
	PAC	203			6		8	189				
	NABS	13						13	13	13	13	13
	NATRA	10						10				
	NART	9						9				
	BUWPS	37	37									
		402	37		17		8	340	13	13	13	13
* UH 34E	LANT	6					1	5				
	PAC	5						5				
	RDT+E	1						1				
	BUWPS	1	1									
		13	1				1	11				
* VH 34D	NABS	4				1		3	4	4	4	4
		4				1		3	4	4	4	4
LH 34D	LANT	2			1		1					
	BUWPS	1	1									
		3	1		1		1					
UH 19F	NATRA	13						13				
	BUWPS	2	1	1								
		15	1	1				13				

[redacted]

DECLASSIFIED

TABLE 3

PROGRAM AIRCRAFT

PROGRAM INVENTORY BY STATUS AND PLANNED OPERATING ASSIGNMENTS

BY COMMAND, CLASS AND MODEL

CLASS AND MODEL	COMMAND	TOTAL	BUWEPS FR: NON OPERATIONAL SUPPORT	BUWEPS FR: RESERVE STOCK	OPERATING COMMANDS: OPERATIONAL POOL: READY FOR ISSUE	OPERATING COMMANDS: OPERATIONAL POOL: NOT READY FOR ISSUE: UNDG. PAR & AIRLINE MAINTENANCE	OPERATING COMMANDS: OPERATIONAL POOL: NOT READY FOR ISSUE: OTHER	OPERATING COMMANDS: ON BOARD OPERATING INV.	PLANNED OPT'G. ASSIGNMENTS: 30 JUN 1963	PLANNED OPT'G. ASSIGNMENTS: 30 SEP 1963	PLANNED OPT'G. ASSIGNMENTS: 31 DEC 1963	PLANNED OPT'G. ASSIGNMENTS: 31 MAR 1964
H H												
CH 37C	LANT	15						15				
	PAC	14					1	13				
	BUWPS	5	4	1								
		34	4	1			1	28				
		34	4	1			1	28				
H G												
UH 43C	PAC	13				1	1	11				
	NABS	2						2	1	1		
	BUWPS	2	1	1								
		17	1	1		1	1	13	1	1		
* UH 2B	NABS									1	9	11
	BUWPS	2	2									
		2	2							1	9	11
* UH 2A	LANT	12						12				
	PAC	13						13				
	RDT+E	1						1				
	BUWPS	50	50									
		76	50					26				
CH 19E	LANT	24			1		3	20				
	PAC	11					1	10				
	NABS	31					3	28	32	31	26	24
	NATRA	10						10				
	BUWPS	16	12	4								
		92	12	4	1		7	68	32	31	26	24
UH 25C	LANT	5						5				
	PAC	7						7				
	BUWPS	9		9								
		21		9				12				
UH 25B	LANT	18						18				
	PAC	18					1	17				
	NABS	4						4	2	2		
	NATRA	7						7				
	BUWPS	22		22								
		69		22			1	46	2	2		
		277	65	36	1	1	9	165	35	35	35	35

PROGRAM AIRCRAFT DECLASSIFIED [redacted]

TABLE 3

PROGRAM INVENTORY BY STATUS AND PLANNED OPERATING ASSIGNMENTS

BY COMMAND, CLASS AND MODEL

CLASS AND MODEL		COMMAND	TOTAL	BUWEPS FR		OPERATING COMMANDS				PLANNED OPT'G. ASSIGNMENTS			
						OPERATIONAL POOL							
							NOT READY FOR ISSUE						
				NON OPERATIONAL SUPPORT	RESERVE STOCK	READY FOR ISSUE	UNDG. PAR & AIRLINE MAINTENANCE	OTHER	ON BOARD OPERATING INV.	30 JUN 1963	30 SEP 1963	31 DEC 1963	31 MAR 1964
DRONES JET													
VK D													
	DF 8A	PAC	3						3				
		RDT+E	4						4				
		BUWPS	2		2								
			9		2				7				
	DF 9E	PAC	3						3				
		BUWPS	5	3	2								
			8	3	2				3				
	DF 1C	PAC	2						2				
		BUWPS	10	1	9								
			12	1	9				2				
	DF 1D	LANT	9			1	1	1	6				
		PAC	3						3				
		RDT+E	10				1		9				
		BUWPS	3		3								
			25		3	1	2	1	18				
	DT 33B	PAC	3						3				
		RDT+E	2						2				
		BUWPS	3	3									
			8	3					5				
	DT 33C	RDT+E	2						2				
			2						2				
			64	7	16	1	2	1	37				
DRONES PROP													
VK D													
	DP 2E	LANT	3			1			2				
		PAC	4				1		3				
		RDT+E	2						2				
			9			1	1		7				
	DB 26J	PAC	3						3				
		BUWPS	1		1								
			4		1				3				
	DT 28B	LANT	2						2				
		RDT+E	3						3				
		BUWPS	1	1									
			6	1					5				
			19	1	1	1	1		15				

CONFIDENTIAL

DECLASSIFIED

TOTAL PROGRAM AND NON-PROGRAM AIRCRAFT

TABLE 4 LOCATION OF AIRCRAFT INVENTORY BY ORGANIZATIONAL UNIT

LOCATION	UNIT	NO. OF A/C	COMMAND
ABD BOXER	HMM 264	24	19
ABD CHMPLAIN	HMH 461	15	19
ABD CONSTELN	VF 141	13	21
	VF 143	14	21
	VA 144	13	21
	VA 145	12	21
	VA 146	13	21
	VAH 10	12	21
	VFP 63 DET F	1	21
	VAW 11 DET F	4	21
	HU 1 D 1 UNT F	2	21
ABD CORALSEA	VF 151	13	21
	VF 154	14	21
	VA 152	12	21
	VA 153	13	21
	VA 155	13	21
	VAH 2	9	21
	VFP 63 DET D	3	21
	VAW 11 DET D	4	21
	HU 1 D 1 UNT D	2	21
ABD DIXIE	VU 3 DET 2	1	21
ABD EASTWIND	HU 4 DET 81	2	11
ABD ENTERPR	VF 33	13	11
	VF 102	14	11
	VA 64	12	11
	VA 65	12	11
	VA 66	12	11
	VA 76	12	11
	VAH 7	10	11
	VFP 62 DET 65	2	11
	VAW 12 DET 65	4	11
	VAW 33 DET 65	3	11
	HU 2 DET 65	2	11
ABD EPPG FOR	HU 1 DET 49	1	21
ABD ESSEX	VS 39	12	11
	HS 9	15	11
ABD HARRIS	HU 1 DET 21	1	21
ABD KEARSARG	DET R	4	21
	VAW 11 DET R	2	21
	VS 21	11	21
	VS 29	11	21
	HS 6	16	21
ABD KENDY JP	VU 6 DET 6	1	11
ABD LTL ROCK	HU 2 DET 47	1	11
ABD MISSNEWA	HU 4 DET 96	1	11
ABD MTMCKNLY	HU 4 DET 63	1	11
ABD NOHAMPTN	HU 4 DET 40	1	11
ABD OWENS JC	VU 6 DET 5	1	11
ABD PRINCETN	HMM 163	20	29
ABD PROVIDNC	HU 1 UNIT 7	1	21
ABD RANDOLPH	VAW 12 DET 15	4	11
	VS 26	12	11
	VS 36	12	11
ABD RANGER	VF 91	15	21
	VF 96	15	21
	VA 93	13	21
	VA 94	13	21
	VA 95	12	21
	VAH 6	8	21
	VFP 63 DET M	3	21
	VAW 11 DET M	4	21
	HU 1 D 1 UNT M	1	21
ABD SAN MARC	HMM 262 SUB 2	8	19
ABD SARATOGA	VF 31	14	11
	VF 32	14	11
	VA 34	12	11
	VA 35	12	11
	VA 36	12	11
	VAH 9	13	11
	VFP 63 DET [illegible]	[illegible]	[illegible]
ABD SHANGRLA	VF 13	17	11
	VF 62	14	11
	VA 46	14	11
	VA 106	14	11
	VA 176	14	11
	HU 2 DET 38	2	11
ABD SPIEGLGR	HU 4 DET 76	2	11
ABD SPRNGFLD	HU 2 DET 41	1	11
ABD TACONIC	HU 4 DET 68	1	11
ABD TCNDRGA	VF 51	12	21
	VF 54	10	21
	VA 52	12	21
	VA 55	13	21
	VA 56	13	21
	VA 146B	3	21
	VFP 63 DET B	4	21
	VAW 11 DET B	3	21
ABD WASP	VAW 33 DET 18	4	11
ABD YORKTOWN	VAW 11 DET T	2	21
	VS 23	11	21
	VS 25	11	21
	HS 4	18	21
ADAK	NAVSTA 17 ND	2	21
AGANA	VAP 61	12	21
	VW 1	8	21
	NAS	8	21
AKRON	BWR AKRON	1	31
ALAMEDA	VAW 13	14	21
	VP 9	13	21
	VP 19	14	21
	VR 21 DET	7	21
	NAS ALAMEDA	24	21
	CVA 14 TCNDRGA	1	21
	CVA 31 RICHARD	1	21
	CVA 34 ORISKNY	2	21
	CVA 41 MIDWAY	1	21
	CVA 43 CRL SEA	1	21
	CVA 61 RANGER	1	21
	CVA 63 KITTYHW	1	21
	CVA 64 CONSTEL	1	21
	NAS 12 NAV DST	27	31
	NARTU	85	50
	O+R BUWEPS FR	16	88
ANDREWS	NAF ANDREWS	88	31
	HQ MC FLT SECT	15	39
	NARTU	48	50
	NAF RDT+E	1	70
ARGENTIA	VP 18 DET 17	4	11
	VW 11	11	11
	VW 13	11	11
	NAVSTA	6	11
	FLYING CLUB	1	88
ATLANTA	NAS NART	36	50
ATSUGI	VQ 1	13	21
	HU 1 DET 1	2	21
	VR 21 DET	9	21
	H+MS 11	4	29
	VMF 114	19	29
	VMF 235	27	29
	VMF 531	2	29
	VMF 542	24	29
	VU 5	16	21
	NAS	30	21
	FAWPRA	20	21
AUSTRALIA	ATT CANBERRA	1	21
BALTIMORE	BWR BALTIMORE	1	31
	BWR RDT+E	1	70
	BWR FR	23	88
BARBERS PNT	VP 6	11	21
	AEWBARRONPAC	35	21
	VR 21	15	21
	VU 1	21	21
	NAS 14 NAVDST	23	21
BEAUFORT	H+MS 31	4	19
	H+MS 32	5	19
	VMF 333	20	19
	VMF 451	21	19
	VMF 531	18	19
	VMA 324	25	19
	VMA 331	21	19
	MCAS	6	39
BERMUDA	VP 45	3	11
	VP 49	9	11
	NAVSTA	1	11
BETHPAGE	BETHPAGE	1	31
	BWR RDT+E	38	70
	BWR FR	13	88
BLOOMFIELD	BWR RDT+E	9	70
	BWRR FR	52	88
BOSTON	CVS 18 WASP	1	11
	INSMAT	1	70
	ONR	1	70
BRAZIL	MISSION RIO DJ	1	11
BREMERTON	CVS 10 YORKTWN	1	21
	CVS 12 HORNET	1	21
BRUNSWICK	VP 10	15	11
	VP 23	19	11
	VP 26	15	11
	NAS 1 NAV DST	5	31
BUENOS AIRES	SENNAVADV ARG	1	11
BUFFALO	BWR BUFFALO	1	31
BURBANK	BWR BURBANK	1	31
	BWR RDT+E	1	70
	BWR FR	1	88
CAMP PENDLET	VMO 6	28	29
CECIL FIELD	VF 11	10	11
	VF 14	6	11
	VA 12	11	11
	VA 172	10	11
	VF 174	48	11
	VA 44	50	11
	VFP 62	18	11
	NAS 6 NAV DST	7	31
CHASE	TRARON 24	57	43
	TRARON 25	52	43
	TRARON 26	41	43
	NAAS NAATC	6	43
CHERRY POINT	MARS 27	13	19
	H+MS 14	4	19
	H+MS 24	5	19
	VMF 115	22	19
	VMA 225	22	19
	VMA 242	22	19
	VMA 332	22	19
	VMCJ 2	17	19
	VMGR 252	14	19
	VMO 1	18	19
	VMT 1	23	19
	MCAS SO+ES	9	39
	O+R BUWEPS FR	82	88
CHILE	MISSION VLPRSO	1	11
CHINA LAKE	VX 5	19	21
	NAF 11 NAV DST	4	31
	NAF RDT+E	51	70
COLOMBIA	MISSION BOGOTA	1	11
COLORADO SPR	COMNAVCONAD	2	31
COLUMBUS	BWR COLUMBUS	2	31
	BWR RDT+E	12	70
	BWR FR	5	88
CRPS CHRISTI	TRARON 28	60	43
	TRARON 29	19	43
	TRARON 30	37	43
	TRARON 31	16	43
	NAS NAATC	15	43
	BWRRS FR	[illegible]	[illegible]

DECLASSIFIED C[redacted]

TOTAL PROGRAM AND NON-PROGRAM AIRCRAFT

TABLE 4 LOCATION OF AIRCRAFT INVENTORY BY ORGANIZATIONAL UNIT

LOCATION	UNIT	NO. OF A/C	COM-MAND
CUBI PNT	VAW 13 DET I	7	21
	H+MS 16	7	29
	VU 5 DET A	6	21
	NAS CUBI PNT	14	21
	FLYING CLUB	2	88
DAHLGREN	NWL	1	31
DALLAS	NAS NART	61	50
	BWR RDT+E	7	70
	BWR FR	41	88
	BUWEPS FR	1	88
DENVER	NAVCRUIT STA	1	31
DHAHRAN AFB	HDQTRS CMEF	1	11
DOTHAN	BWR FR	22	88
ECUADOR	MISSION QUITO	1	11
EDWARDS AFB	NLO	2	70
EGYPT	ATT CAIRO	1	11
EL CENTRO	NPF	10	70
ELLYSON FLD	HT 8	89	41
EL SEGUNDO	BWR EL SEGUNDO	1	31
EL TORO	MARS 37	15	29
	H+MS 15	9	29
	H+MS 33	7	29
	VMF 312	22	29
	VMF 314	22	29
	VMF 323	19	29
	VMF 334	24	29
	VMF 513	18	29
	VMA 121	24	29
	VMA 211	20	29
	VMA 311	22	29
	VMCJ 3	26	29
	VMGR 352	17	29
	HMM 363	36	29
	H+HS AFMFPAC	6	29
	VMT 2	27	29
	MCAS SO+ES	12	39
EST HARTFORD	BWR EST HRTFRD	1	31
FALLON	NAAS 12 NAVDST	5	31
FUTEMA	VMO 2	21	29
GLENVIEW	NAS NART	76	50
GLYNCO	NAS	77	44
GREECE	ATT ATHENS	1	11
GROSSE ILE	NAS NART	47	50
	FLYING CLUB	1	88
GTMO BAY	VP 45 DET 7	7	11
	VP 49 DET 7	1	11
	VRC 40 DET 7	1	11
	NAS GTMO BAY	8	11
HAITI	MISSION PTAUPR	3	11
HYDE FLD	BUWEPS FLYCLUB	1	88
INDIA	ATT NEW DELHI	1	11
INDIANAPOLIS	AVIONICS FAC	1	31
INDONESIA	ATT DJAKARTA	1	21
IRAN	ATT TEHRAN	2	11
IWAKUNI	VP 22	13	21
	VP 28	11	21
	VP 50	12	21
	MARS 17	17	29
	H+MS 12	3	29
	VMA 223	24	29
	VMA 224	22	29
	VMCJ 1	15	29
	[illegible]	[illegible]	[illegible]
JACKSONVILLE	VA 15	12	11
	VA 45	17	11
	VAP 62	12	11
	VP 5	14	11
	VP 7	10	11
	VP 16	12	11
	VP 18	9	11
	VP 30	24	11
	VP 30 DET A	3	11
	VU 10 DET	2	11
	NAS 6 NAV DST	19	31
	NARTU	54	50
	O+R BUWEPS FR	131	88
	FLYING CLUB	1	88
JOHNSVILLE	NAS 4 NAV DST	7	31
	NAS	24	70
	FLYING CLUB	1	88
KANEOHE	H+MS 13	12	29
	VMF 232	24	29
	VMA 212	23	29
	VMA 214	24	29
	HMM 161	23	29
	PMR FAC	4	21
	MCAS 14 ND	8	29
KEFLAVIK	VP 11 DET 13	6	11
	NAVSTA	10	11
KENT	NAF W MALLING	6	11
KEY WEST	VF 101	43	11
	DET 14	6	11
	VS 30	23	11
	HS 1	13	11
	VP 56 DET 14	3	11
	VMA 533	23	19
	VX 1	12	11
	NAS 6 NAV DST	6	31
KINGSVILLE	TRARON 7	2	41
	TRARON 21	55	43
	TRARON 22	51	43
	TRARON 23	42	43
	NAAS NAATC	6	43
KIRTLAND AFB	NWEF	3	31
	NWEF	12	70
KODIAK	VP 17	12	21
	NAVSTA 17 ND	3	21
	FLYING CLUB	1	88
KWAJALEIN	PMR FAC	6	21
LAJES	NAF	1	11
LAKEHURST	HU 2	23	11
	HU 4	20	11
	NAS 4 NAV DST	4	31
	NATECHTRAU	1	44
	NARTU	18	50
	NATFSI	7	70
	FLYING CLUB	1	88
LANGLEY FLD	NASA	1	88
LEMOORE	VA 22	14	21
	VA 23	13	21
	VA 25	12	21
	VA 112	14	21
	VA 113	15	21
	VA 115	11	21
	VA 122	38	21
	VA 125	70	21
	VA 127	21	21
	VA 163	14	21
	VA 164	15	21
	VA 192	15	21
	VA 195	13	21
	VA 196	12	21
	VA 212	15	21
	VA 216	13	21
	NAS LEMOORE	12	21
	NAS 12 NAVDST	6	31
LIBERIA	ATT MONROVIA	1	11
LITCHFLD PRK	NAS LITCHFLD	9	21
LONG BEACH	CVS 33 KERSRGE	2	21
	LPH 8 VALY FRG	1	21
	BWR RDT+E	4	70
	BWR FR	16	88
LOS ALAMITOS	NAS NART	82	50
	FLYING CLUB	2	88
MAYPORT	CVA 38 SHANGRL	2	11
	CVA 42 FDR	1	11
	CVA 60 SARATOG	1	11
	NAVSTA	3	31
MCMURDO SD	VX 6	22	11
MEMPHIS	NAS	16	44
	NARTU	42	50
	FLYING CLUB	1	88
MERIDIAN	TRARON 7	64	41
	TRARON 9	62	41
	NAS NABTC	9	41
MEXICO	ATT MEXICO CTY	1	11
MIDWAY	NAVSTA 14 ND	4	21
MINNEAPOLIS	NAS NART	38	50
MIRAMAR	VF 21	13	21
	VF 24	19	21
	VF 111	17	21
	VF 114	15	21
	VF 121	48	21
	VF 124	46	21
	VA 126	28	21
	VF 161	16	21
	VF 162	19	21
	VF 191	13	21
	VF 211	15	21
	VF 213	14	21
	VFP 63	23	21
	NAS MIRAMAR	12	21
	NAS 11 NAV DST	9	31
MOFFETT FLD	VA 165	14	21
	VA 215	15	21
	VP 46	7	21
	VP 31 DET A	1	21
	NAS MOFFETT	2	21
	NAS 12 NAV DST	7	31
MONTEREY	NAF 12 NAVDST	44	31
MORTON	BWR RDT+E	6	70
NAHA	VP 4	12	21
	VU 5 DET B	8	21
	NAF	5	21
NAPLES	VR 24 DET	7	11
	NAF	14	11
NEW IBERIA	TRARON 27	58	43
	NAAS NAATC	6	43
NEW ORLEANS	NAS NART	42	50
	FLYING CLUB	1	88
NEWPORT	CVS 39 CHMPLAN	1	11
NEW RIVER	H+MS 26	5	19
	H+MS 26 SUB 1	24	19
	HMM 261	1	19
	HMM 262	21	19
	HMM 263	23	19
	HMM 265	21	19
	MCAF	5	39
NEW YORK	NAS NART	71	50
N IRELAND	VP 24 DET BK	6	11

DECLASSIFIED

TOTAL PROGRAM AND NON-PROGRAM AIRCRAFT

TABLE 4 LOCATION OF AIRCRAFT INVENTORY BY ORGANIZATIONAL UNIT

LOCATION	UNIT	NO. OF A/C	COM-MAND
NORFOLK	VAW 12	30	11
	VS 24	11	11
	VS 27	11	11
	HS 3	16	11
	HS 7	13	11
	VP 24	8	11
	VP 56	12	11
	HU 2 DET 1	8	11
	VRC 40	11	11
	OPTEVFOR DET	2	11
	VU 6	7	11
	NAS NORFOLK	3	11
	CVS 11 INTREPD	1	11
	CVA 59 FORSTAL	2	11
	CVA 62 INDPEND	1	11
	CVA 65 ENTERPR	1	11
	LPH 3 OKINAWA	1	11
	CVS15 RANDOLPH	1	11
	LPH 4 BOXER	1	11
	LPH 6 THETIS B	1	11
	HS FMFLNT	5	19
	NAS 5 NAV DST	43	31
	NARTU	29	50
	O+R BUWEPS FR	136	88
	FLYING CLUB	1	88
NORTH ISLAND	VAW 11	28	21
	VAW 11 DET G	3	21
	VAW 11 DET L	3	21
	VAW 11 DET N	5	21
	VAW 11 DET Q	3	21
	VS 33	10	21
	VS 38	10	21
	VS 35	13	21
	VS 37	13	21
	VS 41	17	21
	VP 42	9	21
	VP 48	13	21
	VP 31	20	21
	VU 3	26	21
	VU 7	38	21
	NAS NORTH ISL	11	21
	CVA 19 HANCOCK	1	21
	CVS 20 BENNING	1	21
	LPH 2 IWO JIMA	1	21
	NAS 11 NAV DST	35	31
	O+R BUWEPS FR	134	88
NORWAY	ATT OSLO	1	11
OAKLAND	NVHOSPFLYCLUB	1	88
OCEANA	VA 42	11	11
	VA 43	47	11
	VF 41	17	11
	VF 84	16	11
	VA 72	15	11
	VA 75	12	11
	VA 86	13	11
	VF 74	20	11
	VF 103	10	11
	VA 81	24	11
	VA 83	23	11
	VA 85	12	11
	VU 2	13	11
	VU 4	14	11
	NAS 5 NAV DST	13	31
OKINAWA	MCAF FUTEMA	2	29
OLATHE	NAS NART	45	50
PANAMA	COM FIFTEEN	1	11
PANAMA CITY	MINEDEFDEVU	2	70
PENSACOLA	CVS 16 LXINGTN	2	11
	CVS 36 ANTETAM	1	11
	TRARON 4	50	41
	NAS NABTC	71	41
	NATECHTRAU	7	44
	O+R BUWEPS FR	324	88
	FLYING CLUB	2	88
PERU	MISSION LIMA	1	11
PHILADELPHIA	NATECHTRAU	1	44
PNT ARGUELLO	NMF	5	31
POINT MUGU	VX 4	17	21
	PAC MISSLE RNG	18	31
	NAS 11 NAV DST	12	31
	USNMC RDT+E	1	70
	USNMC RDT+E	67	70
	BUWEPS FR	1	88
	FLYING CLUB	1	88
PT HUENEME	LPH 5 PRINCETN	1	21
PORT LYAUTEY	VR 24	7	11
	NAS	5	11
	FLYING CLUB	2	88
PTXNT RIVER	VP 8	12	11
	VP 44	12	11
	AEWTRAUNIT	8	11
	VR 1	17	11
	NAS PTXNT RIV	13	31
	NATC RDT+E	101	70
QUANTICO	HMX 1	24	39
	MCAS AES 12	16	39
	MCAS AES 12	4	70
QUONSET PNT	VAW 33	26	11
	VS 28	14	11
	VS 31	12	11
	HS 11	13	11
	VS 22	12	11
	VS 32	13	11
	HS 5	17	11
	VS 34	12	11
	VU 2 DET A	3	11
	CVS 9 ESSEX	1	11
	NAS 1 NAV DST	35	31
	NATU	4	70
	O+R BUWEPS FR	79	88
REAM FIELD	HS 8	18	21
	HS 2	15	21
	HS 10	12	21
	HU 1	42	21
	NAAS REAM	1	21
	NAAS 11 NAVDST	1	31
ROOSEVLT RDS	VP 7 DET 6	6	11
	VW 4	7	11
	VMF 122	20	19
	VMF 251	25	19
	VU 8	23	11
	VU 10	12	11
	NAVSTA	7	11
ROTA	VQ 2	14	11
	VP 11	6	11
	NAVSTA	17	11
	FLYING CLUB	2	88
SANFORD	VAH 11	6	11
	DET 8	8	11
	VAH 3	40	11
	VAH 1	7	11
	VAH 5	15	11
	NAS 6 NAV DST	7	31
SANGLEY PNT	VP 40	13	21
	NAVSTA	6	21
SAN JUAN	FLYING CLUB	1	88
SANTA ANA	HMM 361	27	29
	HMM 362	23	29
	HMM 364	34	29
	HMH 462	14	29
SAUFLEY FLD	TRARON 1	127	41
	TRARON 5	47	41
	NAAS NABTC	12	41
SEATTLE	NAS NART	46	50
SEOUL	COMNAVFORKOREA	2	21
SIGONELLA	VP 21	11	11
	NAF	5	11
SINGAPORE	ATT SINGAPORE	1	21
SO AFRICA	ATT PRETORIA	1	11
SOWEST PAC	HMM 162	27	29
SO WEYMOUTH	NAS NART	63	50
	FLYING CLUB	1	88
ST LOUIS	BWR ST LOUIS	1	31
	BWR RDT+E	5	70
	BWR FR	7	88
STRATFORD	BWR RDT+E	10	70
	BWR FR	22	88
SYRACUSE	INSMAT	2	70
TAIWAN	COMUSTDC	1	21
	DET A 7TH FLT	1	21
	MAAG REP CHINA	1	21
THAILAND	NAVSEC JUSMAG	1	21
TRINIDAD	NAVSTA	1	11
TURKEY	CNAVGR JUSMMAT	1	11
VENZUELA	MISSION CARACA	1	11
VIETNAM	HEDSUPACTSAIGN	2	21
WALTHAM	BWR	5	70
WHDBY ISLAND	VAH 8	10	21
	VAH 4	11	21
	VAH 123	21	21
	VAH 13	12	21
	VP 1	11	21
	VP 2	12	21
	VP 47	10	21
	NAS WHDBY IS	2	21
	NAS 13 NAV DST	9	31
WHITING FLD	TRARON 2	151	41
	TRARON 3	142	41
	TRARON 6	38	41
	NAAS NABTC	6	41
	FLYING CLUB	1	88
WILLOW GROVE	NAS NART	63	50
WRGT PAT AFB	BWFLTRREP CEN	2	31
YOKOSUKA	COMNAVFORJAPAN	1	21
YUMA	MCAS	7	39
	ARTIC RES LAB	2	88
	CEN AIRLNE INC	3	88
	DEPT OF AGRI	3	88
	DEPT OF INT	1	88
	DEPT OF JUSTCE	2	88
	FED AVN AGENCY	43	88
	TRANS CO TEXAS	3	88
	U S ARMY	13	88
	USAF	7	88
	U S CG	2	88
	WEATHER BUREAU	1	88
		11129	

DECLASSIFIED ~~CONFIDENTIAL~~

SECTION II
AIRCRAFT INVENTORY, END OF MONTH

PROGRAM AND NON-PROGRAM AIRCRAFT

TABLE PAGE

5...MAJOR PROGRAM CLASSIFICATION BY COMBAT AND NON-COMBAT TYPE AIRCRAFT 69

6...STATUS DISTRIBUTION BY CLASS AND COMMAND 70

7...PROGRAM AND NON-PROGRAM AIRCRAFT, STATUS DISTRIBUTION 71

8...NON-PROGRAM AIRCRAFT, STATUS DISTRIBUTION BY MODEL 72

9...PROGRAM AIRCRAFT, TYPE OF ORGANIZATIONAL UNIT BY CLASS 74

10...PROGRAM AIRCRAFT, ATLANTIC FLEET, TYPE OF ORGANIZATIONAL UNIT BY CLASS 76

11...PROGRAM AIRCRAFT, PACIFIC FLEET, TYPE OF ORGANIZATIONAL UNIT BY CLASS 77

SPECIAL TABLES

12...MAN-CARRYING DRONES BY COMMAND AND STATUS DISTRIBUTION BY MODEL 78

13..,AIRCRAFT ON LOAN TO NAVY 78

CHARTS

1...AIRCRAFT INVENTORY AND PLANNED ASSIGNMENT DATA 67

2...MONTH-END INVENTORY OF PROGRAM AIRCRAFT BY STATUS, JUNE 1957 TO DATE 69

3...TOTAL NAVY PROGRAM AIRCRAFT BY ORGANIZATIONAL UNITS 75

STATUS OF NAVY AIRCRAFT INVENTORY

SCOPE OF SECTION II

Navy aircraft "inventory" is comprised of all aircraft which have been accepted, but not stricken, by the Navy. An aircraft is accepted when legal custody is assumed by the Navy, and is stricken when officially separated from Navy custody by the signature of the Deputy Chief of Naval Operations (Air) to the monthly notice "Separations From and Reinstatements To the Navy list of aircraft".

Navy aircraft are presented under three basic classifications: STATUS, KIND OR CLASS and CONFIGURATION, and CUSTODY. "Status" refers to the classification of the functional employment or condition of aircraft; that is, generally, either undergoing, awaiting, or enroute to either operating, standard rework, special rework, storage, final disposition, or evaluation to determine next action. "Kind or Class and Configuration" refers to physical characteristics; as to general mission purpose of Navy aircraft design, e.g., fighter, attack, patrol, transport, etc. "Sub-Class" refers to the next lower level of classification into more specific mission purpose of design, e.g., all-weather, photographic, etc. "Custody" refers to organizational location; that is, administrative control of assignment, pipeline, and employment of aircraft; and, responsibility to account for and otherwise provide information about aircraft.

Included in Section II are selected inventory statistics for all Navy aircraft except guided missiles. (Aircraft on loan to Navy are included in table 13, but are excluded from all others in Section II.) Succeeding tables and listings represent successive breakdowns, in varying degree of detail, of current TOTAL INVENTORY.

GLOSSARY OF TERMS (AIRCRAFT)

TOTAL INVENTORY - Comprises all man-carrying Naval aircraft (including man-carrying drones) in the custody of all Navy and Marine organizations and units which have been accepted but not yet stricken. Total inventory may be divided into Program and Non-Program categories.

PROGRAM AIRCRAFT - Comprise all production aircraft in the physical custody of Navy and Marine units for which current or future operation within an authorized allowance is intended or can reasonably be expected. Stated differently, the program category includes operating, pipeline and reserve stock aircraft.

NON-PROGRAM AIRCRAFT - Comprise all aircraft of project development and service test (BIS) configuration, target drones (man-carrying), aircraft retired but not yet stricken (including contingency reserve), and aircraft on loan or on bailment contracts.

OPERATIONAL AIRCRAFT - This grouping includes all program aircraft in the controlling custody of the operating commands (COMNAVAIRLANT, COMNAVAIRPAC, CNATRA, CNARESTRA, NABS, and BUWEPS RDT&E) i.e., operating and operational pool aircraft.

OPERATING AIRCRAFT - are those aircraft in the custody of designated units for flight in performance of a Navy mission therefor, in accordance with, and in direct assignment against OPNAV planned operating assignments. Operating aircraft may be further classified by primary mission of unit having custody - "Combat", "Direct Combat Support", "Indirect Combat Support", "Air Training" and "Reserve (USNR-USMCR) Training".

PIPELINE - Comprise aircraft in the Non-Operational Support and Operational Pool categories (see below).

OPERATIONAL POOL AIRCRAFT - are non-operating aircraft in custody of the operating command, i.e., pipeline aircraft in support of the operating program. Pool aircraft are often further classified as between "Ready For Issue" (those new or newly reworked aircraft awaiting issue to an operating unit) and "Not Ready For Issue" (aircraft in process of rework or return to BUWEPS).

NON-OPERATIONAL SUPPORT - aircraft are those in custody of BUWEPS (Fleet Readiness) for purposes of rework.

RESERVE STOCK - are program aircraft in the controlling custody of BUWEPS (FR) which are not currently and actively engaged in any of the various logistic processes (i.e., in, awaiting or enroute to operating or to rework) required in normal transition through standard service life.

CONTINGENCY RESERVE - aircraft are those which have been retired from the program inventory as a consequence of completion of standard service life but which have been retained in the inventory to alleviate mobilization deficiencies. Only those aircraft are retained in contingency reserve for which spare part support is available for at least one more Standard Rework and one more service tour/period.

ACTIVE AIRCRAFT - Operating aircraft and aircraft currently engaged in logistic support of operating aircraft.

INACTIVE AIRCRAFT - Non-program and Reserve Stock aircraft.

CHART 1

AIRCRAFT INVENTORY AND PLANNED ASSIGNMENT DATA

30 April 1963

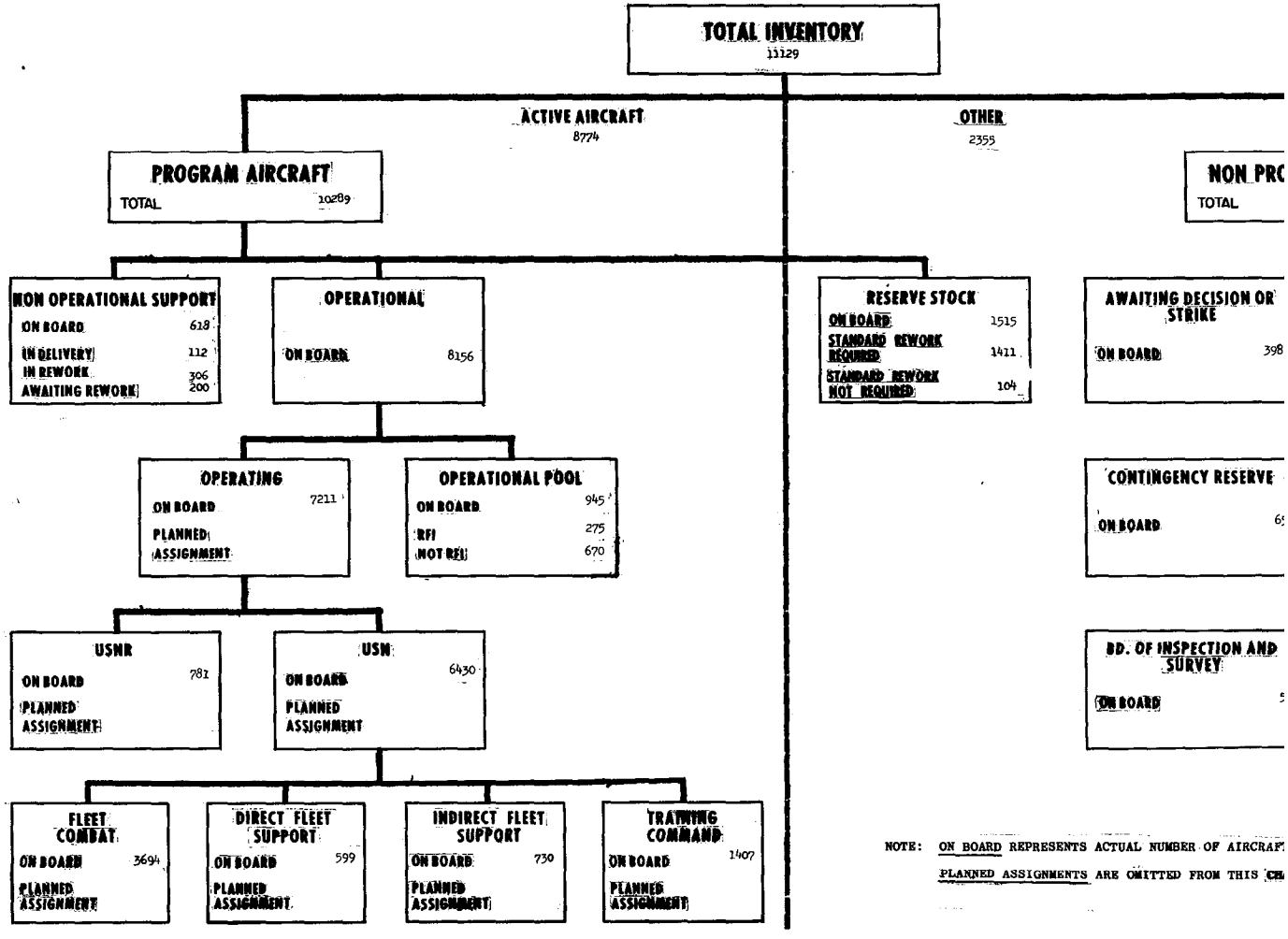

NOTE: ON BOARD REPRESENTS ACTUAL NUMBER OF AIRCRAF
PLANNED ASSIGNMENTS ARE OMITTED FROM THIS CH

[redacted]

[redacted]

DECLASSIFIED

TOTAL AIRCRAFT INVENTORY

TABLE 5

MAJOR PROGRAM CLASSIFICATION BY COMBAT AND NON-COMBAT AIRCRAFT PROGRAM AND NON-PROGRAM

PROGRAM CLASSIFICATION	30 APRIL 1963			31 MARCH 1963		
	TOTAL	COMBAT TYPE	NON-COMBAT TYPE	TOTAL	COMBAT TYPE	NON-COMBAT TYPE
TOTAL INVENTORY	11,129	7,437	3,692	11,120	7,416	3,704
PROGRAM AIRCRAFT	10,289	6,783	3,506	10,302	6,771	3,531
Operational	8,156	5,458	2,698	8,141	5,449	2,692
Operating	7,211	4,648	2,563	7,188	4,641	2,547
U. S. Navy	6,430	4,052	2,378	6,412	4,042	2,370
U. S. Navy Reserve	781	596	185	776	599	177
Operational Pools	945	810	135	953	808	145
RFI	275	248	27	280	249	31
Not RFI	670	562	108	673	559	114
Non-Operational Support	618	334	284	764	415	349
Delivery	112	77	35	142	106	36
Rework	306	132	174	267	115	152
Awaiting Rework	200	125	75	355	194	161
Reserve Stock	1,515	991	524	1,397	907	490
Overhaul Required	1,411	892	519	1,291	807	484
Overhaul Not Required	104	99	5	106	100	6
NON-PROGRAM AIRCRAFT	840	654	186	818	645	173
Awaiting Decision or Strike	398	359	39	392	357	35
Contingency Reserve	65	51	14	48	34	14
Project Development	44	39	5	45	42	3
Bailment and Loan	218	90	128	216	95	121
Board of Insp. and Survey	5	5	-	3	3	-
Drones	110	110	-	114	114	-

CHART 2

TOTAL PROGRAM AIRCRAFT BY STATUS

30 JUNE 1958 TO DATE

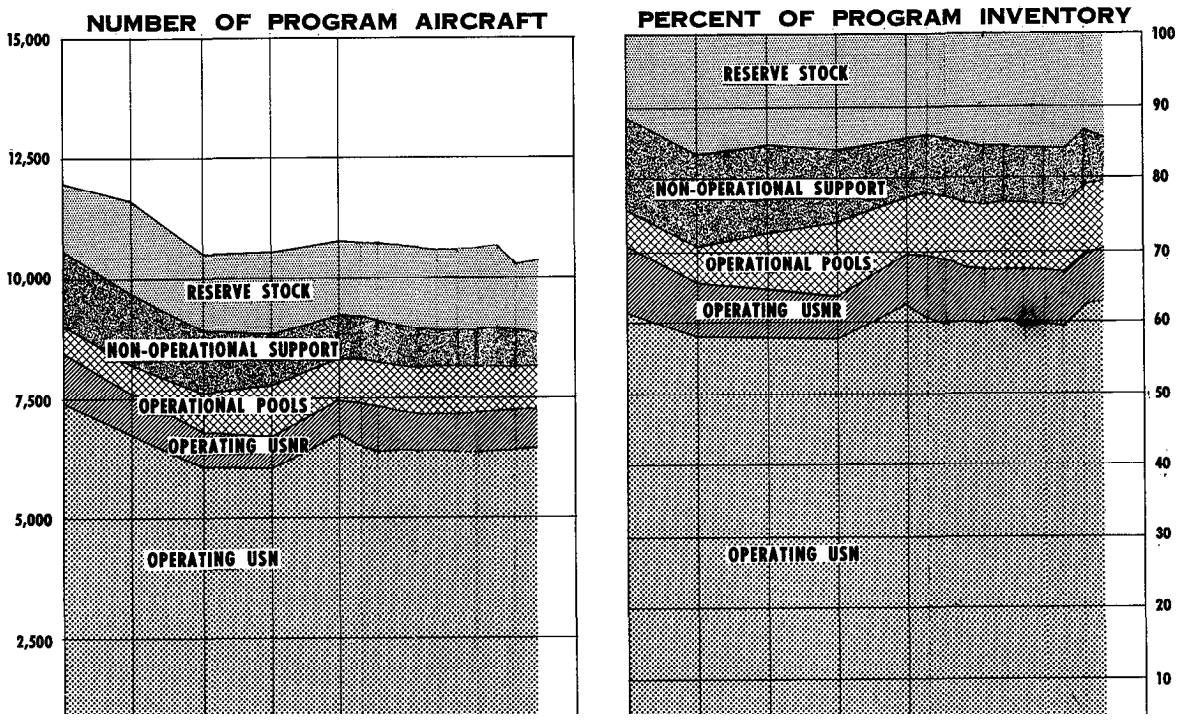

[redacted]

TABLE 6

TOTAL AIRCRAFT INVENTORY
STATUS DISTRIBUTION BY CLASS AND COMMAND
PROGRAM AND NON-PROGRAM

DECLASSIFIED

CLASS AND COMMAND	GRAND TOTAL	PROGRAM								NON - PROGRAM						
		TOTAL	OPERATIONAL			NON-OPERATIONAL SUPPORT			RESERVE STOCK	TOTAL	AWAITING DECISION OR STRIKE	CONTIN-GENCY RESERVE	PRO-JECT DE-VELOP-MENT	BAIL-MENT & LOAN	BOARD OF INSPEC-TION & SURVEY	DRONES
				PIPELINE												
				OPT'L. POOL												
			OPER-ATING	RFI a/	NOT RFI	IN DELIVERY	IN REWORK	AWTG. REWORK								
TOTAL	11,129	10,289	7,211	275	670	112	306	200	1,515	840	398	65	44	218	5	110
Fighter	2,501	2,131	1,238	39	197	16	13	9	619	370	299	30	14	27	-	-
VF(FB) JET	2,374	2,007	1,159	37	175	15	10	9	602	367	299	30	13	25	-	-
VF(P) JET	127	124	79	2	22	1	3	-	17	3	-	-	1	2	-	-
Attack	2,267	2,165	1,587	116	150	27	44	32	209	102	34	15	20	31	2	-
VA(L) JET	1,313	1,288	1,032	93	108	16	5	13	21	25	8	3	12	2	-	-
VA(M) JET	25	9	4	-	-	4	1	-	-	16	-	-	-	14	2	-
VA(H) JET	201	185	148	2	27	1	4	3	-	16	-	-	4	12	-	-
VA(P) JET	29	26	21	-	4	-	1	-	-	3	-	-	3	-	-	-
VA(Q) JET	25	23	18	1	3	-	1	-	-	2	-	-	1	1	-	-
VA(QM) JET	29	29	25	-	1	-	3	-	-	-	-	-	-	-	-	-
VA(LP) PROP	605	565	310	18	7	5	26	15	184	40	26	12	-	2	-	-
VA(QMP) PROP	40	40	29	2	-	1	3	1	4	-	-	-	-	-	-	-
Anti-Submarine	699	669	445	29	83	10	5	12	85	30	21	6	1	2	-	-
VS	699	669	445	29	83	10	5	12	85	30	21	6	1	2	-	-
Patrol	710	707	528	31	64	1	22	4	57	3	-	-	3	-	-	-
VP(L)	559	556	450	31	55	1	2	1	16	3	-	-	3	-	-	-
VP(S)	151	151	78	-	9	-	20	3	41	-	-	-	-	-	-	-
Warning	254	240	189	6	23	2	3	-	17	14	1	-	-	13	-	-
VW(M)	141	128	109	5	9	2	3	-	-	13	1	-	-	12	-	-
VW(H)	113	112	80	1	14	-	-	-	17	1	-	-	-	1	-	-
Transport	559	524	376	6	19	5	47	2	69	35	-	-	-	35	-	-
VR(H)	168	166	137	2	9	-	18	-	-	2	-	-	-	2	-	-
VR(N)	315	283	174	3	2	5	29	1	69	32	-	-	-	32	-	-
VR(C)	76	75	65	1	8	-	-	1	-	1	-	-	-	1	-	-
In Flight Refuel	46	46	36	-	10	-	-	-	-	-	-	-	-	-	-	-
VG	46	46	36	-	10	-	-	-	-	-	-	-	-	-	-	-
Utility	180	177	127	3	3	5	13	2	24	3	3	-	-	-	-	-
VU(L)	64	64	53	2	2	1	1	1	4	-	-	-	-	-	-	-
VU(G)	76	73	48	1	1	1	3	1	18	3	3	-	-	-	-	-
VU(M) TOW	40	40	26	-	-	3	9	-	2	-	-	-	-	-	-	-
Training	2,388	2,309	1,705	12	73	20	93	51	355	79	9	-	5	65	-	-
VT(AJ) JET	341	335	268	2	28	-	1	-	36	6	-	-	3	3	-	-
VT(BJ) JET	528	521	366	4	30	5	15	5	96	7	1	-	2	4	-	-
VT(SJ) JET	50	50	32	-	2	3	3	-	10	-	-	-	-	-	-	-
VT(AP) PROP	498	489	380	2	9	1	7	12	78	9	7	-	-	2	-	-
VT(BP) PROP	588	587	482	1	3	7	37	30	27	1	-	-	-	1	-	-
VT(PP) PROP	334	307	162	3	-	4	27	4	107	27	-	-	-	27	-	-
VY(SP) PROP	49	20	15	-	1	-	3	-	1	29	1	-	-	28	-	-
Rotary Wing	1,218	1,238	928	31	44	25	61	86	63	80	25	14	1	40	-	-
HS	409	374	280	9	21	9	23	13	19	35	10	5	1	19	-	-
HL	123	116	88	1	3	2	6	10	6	7	-	-	-	7	-	-
HM	463	437	367	19	10	7	16	17	1	26	12	9	-	5	-	-
HH	35	34	28	-	1	1	3	-	1	1	-	-	-	1	-	-
HG	288	277	165	2	9	6	13	46	36	11	3	-	-	8	-	-
Drones	89	83	52	2	4	1	5	2	17	6	6	-	-	-	-	-
VK(D) JET	70	64	37	1	3	1	4	2	16	6	6	-	-	-	-	-
VK(D) PROP	19	19	15	1	1	-	1	-	1	-	-	-	-	-	-	-
Drones Helo	31	-	-	-	-	-	-	-	-	31	-	-	-	5	3	23
VK(S)	31	-	-	-	-	-	-	-	-	31	-	-	-	5	3	23
Drones	87	-	-	-	-	-	-	-	-	87	-	-	-	-	-	87
VK(K)	87	-	-	-	-	-	-	-	-	87	-	-	-	-	-	87
COMMAND																
LANT	2,221	2,204	1,913	82	209	-	-	-	-	17	-	-	-	-	-	17
PAC	2,778	2,768	2,406	87	275	-	-	-	-	10	-	-	-	-	-	10
NABS	548	548	526	2	20	-	-	-	-	-	-	-	-	-	-	-
NATRA	1,493	1,493	1,407	5	81	-	-	-	-	-	-	-	-	-	-	-
NART	946	946	781	99	66	-	-	-	-	-	-	-	-	-	-	-
RDT&E	388	197	178	-	19	-	-	-	-	191	-	-	42	108	5	36
BUWEPS	2,755	2,133	-	-	-	112	306	200	1,515	622	398	65	2	110	-	47

a/ Includes C Status.

DECLASSIFIED [redacted]

PROGRAM AND NON-PROGRAM AIRCRAFT STATUS DISTRIBUTION

TABLE 7

YEAR	MONTH	GRAND TOTAL	PROGRAM								NON - PROGRAM						
			TOTAL	OPERATIONAL			NON-OPERATIONAL SUPPORT			RESERVE STOCK	TOTAL	AWTG. DECISION OR STRIKE	CONTINGENCY RESERVE	PROJECT DEVELOPMENT b/	BAILMENT & LOAN	BOARD OF INSPECTION & SURVEY	DRONES
				OPER-ATING	PIPELINE												
					OPT'L. POOL a/												
					RFI c/	NOT RFI	IN DELIVERY	IN REWORK	AWTG. REWORK								
1953	30 June	15,280	14,012	9,946	1,167	-	685	835	675	704	1,268	574	-	33	104	-	557
1954	30 June	16,055	14,151	9,733	1,025	-	588	847	880	1,078	1,904	1,197	-	24	118	46	519
1955	30 June	17,085	14,140	9,761	667	-	612	924	857	1,319	2,945	629	1,508	18	163	46	581
1956	30 June	16,400	13,003	9,687	403	-	482	981	764	686	3,397	1,722	734	9	236	57	639
1957	30 June	14,289	12,434	9,421	492	-	362	718	624	817	1,855	333	870	5	270	46	331
1958	31 March	13,168	12,214	9,039	112	390	391	758	464	1,060	954	242	150	-	223	36	303
	30 June	12,832	11,924	8,424	198	373	259	764	515	1,391	908	280	56	58	226	29	259
	30 September ..	12,346	11,629	8,415	124	412	242	678	395	1,363	717	148	4	49	230	27	259
	31 December ...	12,346	11,659	8,147	116	455	290	661	479	1,511	687	134	4	44	237	20	248
1959	31 March	12,295	11,607	7,657	170	452	221	690	563	1,854	688	143	9	35	235	19	247
	30 June	12,373	11,597	7,562	145	462	274	617	589	1,948	776	188	14	32	212	24	306
	30 September ..	11,991	11,296	7,277	323	498	207	624	590	1,777	695	130	27	35	197	15	291
	31 December ...	12,054	11,257	7,064	322	456	272	552	647	1,944	797	195	44	37	182	22	317
1960	31 March	11,945	11,174	6,726	363	519	304	542	611	2,109	771	213	23	36	181	13	305
	30 June	11,553	10,472	6,759	299	514	286	515	490	1,609	1,081	481	89	35	183	12	281
	30 September ..	11,594	10,411	6,665	364	590	294	543	405	1,550	1,183	559	98	35	200	17	274
	31 December ...	11,641	10,515	6,748	349	614	235	423	454	1,692	1,126	575	33	33	210	23	252
1961	31 March	11,629	10,447	6,641	296	746	182	393	458	1,731	1,182	591	76	53	206	24	232
	30 June	11,649	10,502	6,682	324	715	226	415	431	1,709	1,147	566	91	57	209	17	207
	30 September ..	11,676	10,592	6,796	306	670	201	403	488	1,728	1,084	542	65	62	205	15	195
	31 December ...	11,736	10,625	7,045	317	603	238	421	534	1,467	1,111	574	51	61	226	15	184
1962	31 March	11,801	10,662	7,247	262	645	265	366	468	1,409	1,139	619	51	58	227	13	171
	30 June	11,804	10,742	7,458	228	600	220	281	389	1,566	1,062	572	61	53	220	14	142
	30 September ..	11,755	10,678	7,199	373	657	212	305	310	1,622	1,077	608	69	50	223	18	109
	31 December ...	11,675	10,608	7,129	336	728	185	285	307	1,638	1,067	574	87	48	225	10	123
1963	31 January	11,701	10,648	7,156	286	742	176	297	299	1,692	1,053	558	87	48	224	6	130
	28 February ...	11,721	10,679	7,168	276	739	207	277	309	1,703	1,042	535	113	46	218	4	126
	31 March	11,120	10,302	7,188	280	673	142	267	355	1,397	818	392	48	45	216	3	114
	30 April	11,129	10,289	7,211	275	670	112	306	200	1,515	840	398	65	44	218	5	110

a/ "RFI" and "Not RFI" not available prior to 30 September 1957.

b/ Included only experimental aircraft through 28 February 1958.

c/ Includes C status.

CONFIDENTIAL

CONFIDENTIAL

DECLASSIFIED

DISTRIBUTION OF NON-PROGRAM AIRCRAFT BY MODEL

TABLE 8

CLASS & MODEL	GRAND TOTAL	AWTG. DECISION OR STRIKE	MAP	CONT. RESERVE	BAILMENT	LOAN	PROJ. DEV.	BRD OF INSP & SURVEY	DRONES
TOTAL	840	376	22	65	110	108	44	5	110
Fighter	370	299		30	22	5	14		
VF(FB)JET	367	299		30	22	3	13		
F-8C	1				1				
NF-8C	1						1		
F-8D	2				2				
NF-8D	3						3		
F-8E	1				1				
F-8A	3	1			2				
NF-8A	4						4		
F-11A	3				2	1			
NF-11A	1						1		
F-9J	139	137		2					
AF-9J	11			11					
NAF-9J	1						1		
F-9F	153	153							
F-4B	4				4				
F-4A	4				3	1			
F-3B	3	1			2				
NF-3B	1						1		
F-3C	1	1							
F-1E	7	4		2	1				
NF-1E	1						1		
F-1C	1			1					
MF-1C	14			14					
F-6A	2	1			1				
NF-6A	1						1		
F-10B	2				2				
MF-10B	1				1				
F-10A	2	1				1			
VF(P)JET	3					2	1		
NRF-8A	1						1		
RF-9J	2					2			
Attack	102	26	8	15	28	3	20	2	
VA(L)JET	25	8		3	2		12		
A-4E	2				2				
NA-4B	4						4		
NA-4C	4						4		
A-4A	11	8		3					
NA-4A	3						3		
NAF-1E	1						1		
VA(M)JET	16				14			2	
A-6A	14				14				
JA-6A	2							2	
VA(H)JET	16				11	1	4		
A-5B	2				2				
A-5A	8				7	1			
A-3B	1				1				
A-3A	1				1				
NA-3A	4						4		
VA(P)JET	3						3		
NRA-3B	2						2		
NRA-3A	1						1		
VA(Q)JET	2				1		1		
EA-3B	1				1				
NEA-3A	1						1		
VA(LP)PROP	40	18	8	12		2			
A-1H	19	11	8						
A-1E	7	5				2			
A-1G	14	2		12					
Anti-Submarine	30	20	1	6	2		1		
VS	30	20	1	6	2		1		
S-2E	1				1				
S-2D	1				1				
S-2C	1	1							
S-2A	25	18	1	6					
NS-2A	1						1		
TS-2A	1	1							

CLASS & MODEL	GRAND TOTAL	AWTG. DECISION OR STRIKE	MAP	CONT. RESERVE	BAILMENT	LOAN	PROJ. DEV.	BRD OF INSP & SURVEY	DRONES
Patrol	3						3		
VP(L)	3						3		
NP-3A	1						1		
NP-2H	1						1		
NP-2E	1						1		
Warning	14	1			12	1			
VW(M)	13	1			12				
E-1B	1				1				
E-2A	11				11				
EA-1E	1	1							
VW(H)	1					1			
EC-121K	1					1			
Transport	35				6	29			
VR(H)	2				2				
C-54Q	1				1				
C-54P	1				1				
VR(M)	32				3	29			
TC-47J	20				2	18			
VC-47J	4					4			
C-47H	3					3			
TC-47H	4				1	3			
VC-47H	1					1			
VR(C)	1				1				
C-1A	1				1				
Utility	3	1	2						
VU(G)	3	1	2						
HU-16B	2		2						
TU-16C	1	1							
Training	79	9			7	58	5		
VT(AJ)JET	6				2	1	3		
TF-9J	2				1	1			
NTF-9J	3						3		
TF-8A	1				1				
VT(BJ)JET	7	1			4		2		
T-2B	2				2				
NT-2A	2						2		
T-1A	2				2				
T-33B	1	1							
VT(AP)PROP	9	7				2			
TC-45J	9	7				2			
VT(BP)PROP	1					1			
T-28B	1					1			
VT(PP)PROP	27					27			
T-34B	27					27			
VT(SP)PROP	29	1			1	27			
TC-47K	1	1							
EC-47J	7					7			
SC-47J	14					14			
EC-47H	3					3			
SC-47H	4				1	3			

CONFIDENTIAL

[redacted]

DECLASSIFIED

DISTRIBUTION OF NON-PROGRAM AIRCRAFT BY MODEL

TABLE 8

CLASS & MODEL	GRAND TOTAL	AWTG. DECI-SION OR STRIKE	MAP	CONT. RE-SERVE	BAIL-MENT	LOAN	PROJ. DEV.	BRD. OF INSP. & SURVEY	DRONES
Rotary Wing	80	14	11	14	28	12	1		
HS	35	6	4	5	12	7	1		
SH-3A	12				9	3			
VH-3A	4					4			
SH-34G	13	6		5	2				
NSH-34G	1						1		
SH-34J	5		4		1				
HL	7				3	4			
UH-13R	2					2			
OH-43D	1				1				
TH-3A	2				2				
TH-13N	2					2			
HM	26	5	7	9	5				
CH-34A	7		7						
UH-19F	14	5		9					
CH-46A	5				5				
HH	1					1			
CH-37C	1					1			
HC	11	3			8				
UH-2B	1				1				
UH-2A	6				6				
UH-25C	2	2							
UH-25B	2	1			1				

CLASS & MODEL	GRAND TOTAL	AWTG DECI-SION OR STRIKE	MAP	CONT. RE-SERVE	BAIL-MENT	LOAN	PROJ. DEV.	BRD. OF INSP. & SURVEY	DRONES
Drones	6	6							
VK(D)JET	6	6							
DF-9F	2	2							
DF-9E	1	1							
DF-1C	2	2							
DT-33B	1	1							
Drones	118				5			3	110
VK(S)	31				5			3	23
QH-50C	28				5				23
JQH-50C	3							3	
VK(K)	87								87
QF-9G	80								80
QF-9F	5								5
QP-4B	2								2

[redacted]

[redacted]

PROGRAM AIRCRAFT INVENTORY
BY TYPE OF ORGANIZATIONAL UNIT

TABLE 9

UNIT TYPE	TOTAL	CLASS OF AIRCRAFT													
		VF JET	VA JET	VA PROP	VS	VP	VW	VK	VR	VG	VU	VT JET	VT PROP	H	Z
TOTAL	10289	2131	1560	605	669	707	240	83	524	46	177	906	1403	1238	
OPERATING	7211	1238	1248	339	445	528	189	52	376	36	127	666	1039	928	
PIPELINE SUPP	1563	274	291	78	139	122	34	14	79	10	26	98	151	247	
RESERVE STOCK	1515	619	21	188	85	57	17	17	69		24	142	213	63	
						OPERATING UNITS									
FLEET COMBAT	3694	869	961	261	212	377	172		96	35	30	42	6	633	
USN	2589	555	681	259	212	377	172		67					266	
VF FB	500	500													
VA L	531	13	503	15											
VA LP	214		2	212											
VAH	139		139												
VFP PHOTO	42	42													
VAW AEW	138			32			106								
VAQ ECM	23		17				6								
VAP PHOTO	20		20												
FLT WEA SQDN	13						13								
VS	212				212										
HS	150													150	
VP LAND	286					286									
VP SEA	92					91			1						
VR C	16								16						
VW HEAVY	47						47								
HG	116													116	
VR TACT SUPP	50								50						
USMC	1105	314	280	2					29	35	30	42	6	367	
MAW HEDRONS	103		1	2					28			42	2	28	
VMF	289	289													
VMA	254		254												
VM GR	35									35					
VMCJ	50	25	25												
HMR LMH	309								1		3			305	
VMO	65										27		4	34	
DIR FLT SUPP	599	85	14	11	5	6		30	83		62	176	82	45	
USN	533	85	14	11	5	6		30	78		62	125	74	43	
OPTEVFOR	52	11	14	3	5	6			5		2	2	2	2	
VURONS	154	73		8				30	2		25	5	5	6	
FLT TRAINING	134	1							7			107	19		
FLT BASES	158								35		35	11	48	29	
CV + AV UTIL	35								29					6	
USMC	66								5			51	8	2	
FMF + FAHG	11								4			4	3		
VMT	45											45			
FLT BASES	10								1			2	5	2	
IND FLT SUPP	730	41	41	12	14	10	15	22	113	1	30	100	254	77	
NABS + NAS	427		1	3	8	1	8		65		24	80	207	30	
HMX	20													20	
BWGR + BWR	13								1			1	11		
RDT + E	178	41	40	9	6	9	7	22	10	1	1	12	4	16	
ATT + MISS	26								20		2		1	3	
USMCAS	66								17		3	7	31	8	
NATRA	1407	188		30	102	14	2		16		3	308	642	102	
BASIC	846	6		1	4				8		3	173	561	90	
ADVANCED	467	155		29	98	14			5			116	41	9	
TECHNICAL	94	27					2		3			19	40	3	
NART	781	55	232	25	112	121			68		2	40	55	71	
						NON-OPERATING UNITS									
PIPELINE SUPP	1563	274	291	78	139	122	34	14	79	10	26	98	151	247	
OPTL POOL	945	236	239	27	112	95	29	6	25	10	6	66	19	75	
RFI	275	39	96	20	29	31	6	2	6		3	6	6	31	
NOT RFI	670	197	143	7	83	64	23	4	19	10	3	60	13	44	
NON OPTL SUPP	618	38	52	51	27	27	5	8	54		20	32	132	172	
DELIVERY	112	16	21	6	10	1	2	1	5		5	8	12	25	
REWORK	306	13	15	29	5	22	3	5	47		13	19	74	61	
AWTG REWORK	200	9	16	16	12	4		2	2		2	5	46	86	
RESERVE STOCK	1515	619	21	188	85	57	17	17	69		24	142	213	63	
O/H REQUIRED	1411	556	21	162	80	52	17	16	69		24	140	213	61	
O/H NOT REQ	104	63		26	5	5		1				2		2	

[redacted]

DECLASSIFIED

C[redacted]

Chart 3

TYPE OF ORGANIZATIONAL UNIT

OPERATING INVENTORY

PLANNED ASSIGNMENT

NON-OPERATING INVENTORY

(OPERATING INVENTORY VS PLANNED ASSIGNMENT)

★ Planned Assignments of Chart 3 are omitted from this issue, except for NABS, pending program review.

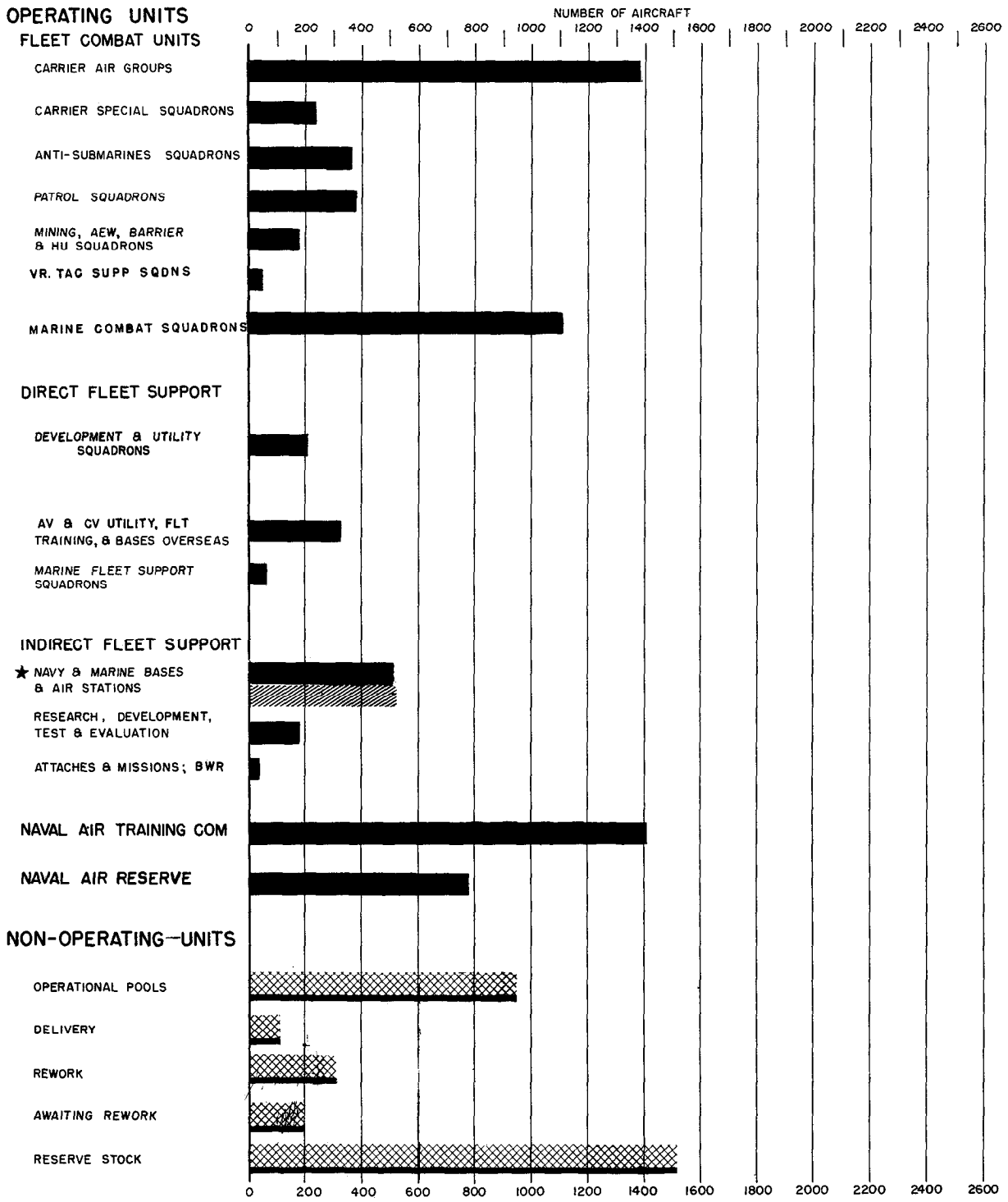

[redacted]

CONFIDENTIAL

PROGRAM AIRCRAFT INVENTORY BY TYPE OF ORGANIZATIONAL UNIT NAVAL AIR FORCE, ATLANTIC FLEET

DECLASSIFIED

TABLE 10

UNIT TYPE	TOTAL	CLASS OF AIRCRAFT													
		VF JET	VA JET	VA PROP	VS	VP	VW	VK	VR	VG	VU	VT JET	VT PROP	H	Z
TOTAL	2204	456	498	112	149	236	97	14	124	14	42	100	28	334	
OPERATING	1913	386	428	105	119	205	82	10	108	12	38	88	27	305	
OPTL POOL	291	70	70	7	30	31	15	4	16	2	4	12	1	29	
FLEET COMBAT	1649	356	428	105	114	199	82		48	12	10	13		282	
USN	1222	237	305	103	114	199	82		37					145	
VF F8	218	218													
VA L	227	1	213	13											
VA LP	80		2	78											
VAH	72		72												
VFP PHOTO	18	18													
VAW AEW	63			12			51								
VAQ ECM	12		9				3								
VAP PHOTO	9		9												
FLT WEA SQDN	6						6								
VS	114				114										
HS	80													80	
VP LAND	176					176									
VP SEA	23					23									
VR C	16								16						
VW HEAVY	22						22								
HG	65													65	
VR TACT SUPP	21								21						
USMC	427	119	123	2					11	12	10	13		137	
MAW HEDRONS	50			2					11			13		24	
VMF	110	110													
VMA	117		117												
VM GR	12									12					
VMCJ	15	9	6												
HMR LMH	107													107	
VMO	16										10			6	
DIR FLT SUPP	245	30			5	6		10	46		26	75	27	20	
USN	220	30			5	6		10	45		26	53	25	20	
OPTEVFOR	19				5	6			5		1			2	
VURONS	53	30						10			11			2	
FLT TRAINING	63								3			53	7		
FLT BASES	67								22		14		18	13	
CV + AV UTIL	18								15					3	
USMC	25								1			22	2		
FMF + FAHG	5								1			2	2		
VMT	20											20			
IND FLT SUPP	19								14		2			3	
ATT + MISS	19								14		2			3	
OPTL POOLS	291	70	70	7	30	31	15	4	16	2	4	12	1	29	
RFI	82	11	13	6	6	13	5	2	5		2	4		15	
NOT RFI	209	59	57	1	24	18	10	2	11	2	2	8	1	14	

CONFIDENTIAL

~~CONFIDENTIAL~~

DECLASSIFIED

PROGRAM AIRCRAFT INVENTORY
BY TYPE OF ORGANIZATIONAL UNIT
NAVAL AIR FORCE, PACIFIC FLEET

TABLE 11

UNIT TYPE	TOTAL	CLASS OF AIRCRAFT													
		VF JET	VA JET	VA PROP	VS	VP	VW	VK	VR	VG	VU	VT JET	VT PROP	H	Z
TOTAL	2768	689	652	179	116	208	101	21	97	31	58	142	64	410	
OPERATING	2406	568	547	167	98	178	90	20	91	23	56	130	62	376	
OPTL POOL	362	121	105	12	18	30	11	1	6	8	2	12	2	34	
FLEET COMBAT	2045	513	533	156	98	178	90		48	23	20	29	6	351	
USN	1367	318	376	156	98	178	90		30					121	
VF F8	282	282													
VA L	304	12	290	2											
VA LP	134			134											
VAH	67		67												
VFP PHOTO	24	24													
VAW AEW	75			20			55								
VAQ ECM	11		8				3								
VAP PHOTO	11		11												
FLT WEA SQDN	7						7								
VS	98				98										
HS	70													70	
VP LAND	110					110									
VP SEA	69					68			1						
VW HEAVY	25						25								
HG	51													51	
VR TACT SUPP	29								29						
USMC	678	195	157						18	23	20	29	6	230	
MAW HEDRONS	53		1						17			29	2	4	
VMF	179	179													
VMA	137		137												
VM GR	23									23					
VMCJ	35	16	19												
HMR LMH	202								1		3			198	
VMO	49										17		4	28	
DIR FLT SUPP	354	55	14	11				20	37		36	101	55	25	
USN	313	55	14	11				20	33		36	72	49	23	
OPTEVFOR	33	11	14	3							1	2	2		
VURONS	101	43		8				20	2		14	5	5	4	
FLT TRAINING	71	1							4			54	12		
FLT BASES	91								13		21	11	30	16	
CV + AV UTIL	17								14					3	
USMC	41								4			29	6	2	
FMF + FAHG	6								3			2	1		
VMT	25											25			
FLT BASES	10								1			2	5	2	
IND FLT SUPP	7								6				1		
ATT + MISS	7								6				1		
OPTL POOLS	362	121	105	12	18	30	11	1	6	8	2	12	2	34	
RFI	87	17	32	7	9	4			1		1	2	1	13	
NOT RFI	275	104	73	5	9	26	11	1	5	8	1	10	1	21	

~~CONFIDENTIAL~~

DECLASSIFIED

DRONE AIRCRAFT BY STATUS

TABLE 12

MODEL	TOTAL	STATUS					
		OPERATIONAL AND OPERATIONAL POOL	NON OPERATIONAL SUPPORT	RESERVE STOCK	BAILMENT AND LOAN	CONTINGENCY RESERVE	AWAITING DECISION OR STRIKE
Drone ASW Helicopter	31	26	-	-	5	-	-
QH-50C	28	23	-	-	5	-	-
QH-50C*	3	3	-	-	-	-	-
Drone (Fixed Wing)	87	40	15	32	-	-	-
QF-9G	80	34	15	31	-	-	-
QF-9F	5	4	-	1	-	-	-
QP-4B	2	2	-	-	-	-	-

DRONE AIRCRAFT BY COMMAND

TABLE 13

MODEL	TOTAL NUMBER OPERATING & OPERATIONAL POOL	COMMAND			
		LANT	PAC	NABS	RDT&E
Drone ASW Helicopter	31	11	10	-	10
QH-50C	28	11	10	-	7
QH-50C*	3	-	-	-	3
Drone (Fixed Wing)	40	6	-	-	34
QF-9G	34	6	-	-	28
QF-9F	4	-	-	-	4
QP-4B	2	-	-	-	2

AIRCRAFT ON LOAN TO NAVY

TABLE 14

MODEL	TOTAL	CUSTODIAN	LOCATION
TOTAL	12		
HU-16E	1	Research, Development, Test & Evaluation	BWR, Bethpage
C-45H	1	Research, Development, Test & Evaluation	BWBR, Daingerfield
C-47D	1	Research, Development, Test & Evaluation	INM, Boston
HU-1	1	Research, Development, Test & Evaluation	BWR, Fort Worth
HU-1B	1	Research, Development, Test & Evaluation	Patuxent River
JRF-5G	1	Research, Development, Test & Evaluation	BWR, Bethpage
U-6A	1	Commander Air Force, Pacific Fleet	PMR, Eniwetok
HU-16B	2	Bureau of Naval Weapons	BWR, Bethpage
T-29B	2	TRARON 29	NAATC, Corpus Christi

CONFIDENTIAL

DECLASSIFIED

AIRCRAFT MODELS

CLASS	OLD	NEW
VF	F8U-2	F-8C
	F8U-2N	F-8D
	F8U-2NE	F-8E
	F8U-1	F-8A
	F8U-1E	F-8B
	F11F-1	F-11A
	F9F-8	F-9J
	F9F-8B	AF-9J
	F9F-7	F-9H
	F9F-6	F-9F
	F4H-1	F-4B
	F4H-1F	F-4A
	F3H-2	F-3B
	F3H-2M	MF-3B
	F3H-2N	F-3C
	F2H-4	F-2D
	F2H-3	F-2C
	FJ-4	F-1E
	FJ-3	F-1C
	FJ-3M	MF-1C
	F4D-1	F-6A
	F3D-2	F-10B
	F3D-2M	MF-10B
	F3D-1	F-10A
	F8U-1P	RF-8A
	F9F-8P	RF-9J
		RF-4B
VA	A4D-5	A-4E
	A4D-2	A-4B
	A4D-2N	A-4C
	A4D-1	A-4A
	FJ-4B	AF-1E
	A2F-1	A-6A
		EA-6A
	A3J-3	A-5C
	A3J-2	A-5B
	A3J-1	A-5A
	A3D-2	A-3B
	A3D-1	A-3A
	A3D-2P	RA-3B
	A3D-1P	RA-3A
	A3D-2Q	EA-3B
	A3D-1Q	EA-3A
	F3D-2Q	EF-10B
	AD-7	A-1J
	AD-6	A-1H
	AD-5	A-1E
	AD-5N	A-1G
	AJ-1	A-2A
	AD-5Q	EA-1F

CLASS	OLD	NEW
VS	S2F-3S	S-2E
	S2F-3	S-2D
	S2F-2	S-2C
	S2F-2P	RS-2C
	S2F-1	S-2A
	S2F-1T	TS-2A
	S2F-1S	S-2B
	S2F-1S1	S-2F
VP	P3V-1	R-3A
	P2V-7	P-2H
	P2V-7LP	LP-2J
	P2V-7S	SP-2H
	P2V-6	P-2F
	P2V-6F	P-2G
	P2V-6M	MP-2F
	P2V-6T	TP-2F
	P2V-5FE	EP-2E
	P2V-5F	P-2E
	P2V-5FS	SP-2E
	P2V-4	P-2D
	P5M-2	P-5B
	P5M-2S	SP-5B
	P5M-1	P-5A
	P5M-1S	SP-5A
		TP-5A
VW	WF-2	E-1B
	W2F-1	E-2A
	AD-5W	EA-1E
	WV-3	WC-121N
	WV-2	EC-121K
		NC-121K
	WV-2E	EC-121L
	WV-2Q	EC-121M
VR	GV-1U	C-130F
	R7V-1	C-121J
	R6D-1	C-118B
	R6D-1Z	VC-118B
	R5D-5	C-54S
	R5D-5R	C-54T
	R5D-5Z	VC-54S
	R5D-4R	C-54R
		NC-54R
	R5D-3	C-54Q
	R5D-3Z	VC-54Q
		C-54PQ
	R5D-2	C-54P
	R5D-2Z	VC-54P
	R5D-1Z	VC-54N

DECLASSIFIED

CLASS	OLD	NEW
		VC-54
	C-130BL	LC-130F
	UV-1	C-140C
	R4Q-2	C-119F
	R4D-8	C-117D
	R4D-8L	LC-117D
	R4D-8Z	VC-117D
	R4D-6	C-47J
	R4D-6L	LC-47J
	R4D-6R	TC-47J
	R4D-6Z	VC-47J
		C-47HJ
	R4D-5	C-47H
	R4D-5R	TC-47H
	R4D-5L	LC-47H
	R4D-5Z	VC-47H
	R4Y-2	C-131G
	R4Y-1	C-131F
	TF-1	C-1A
VG	GV-1	KC-130F
VU	UO-1	U-11A
	UC-1	U-1B
	L-20	U-6A
	OE-2	O-1C
	OE-1	O-1B
	UF-2	HU-16D
		HU-16E
	SA-16B	HU-16B
		SA-16B
	UF-1	HU-16C
		LU-16C
	UF-1T	TU-16C
		US-2A
		US-2C
		UB-26J
VT	F9F-8T	TF-9J
	F8U-1T	TF-8A
	T2J-2	T-2B
	T2J-1	T-2A
	T2V-1	T-1A
	TV-2	T-33B
	A3D-2T	TA-3B
	F3D-2T2	TF-10B
		T-39D
	SNB-5	TC-45J
	SNB-5P	RC-45J
		T-29B
	T-28B	T-28B
	T-28C	T-28C
	T-28A	T-28A
	T-34B	T-34B
	TF-1Q	EC-1A

CLASS	OLD	NEW
	R4D-8T	TC-117D
	R4D-7	TC-47K
	R4D-6Q	EC-47J
	R4D-6S	SC-47J
	R4D-5Q	EC-47H
	R4D-5S	SC-47H
H	HSS-2	SH-3A
	HSS-2Z	VH-3A
	HSS-1	SH-34G
		SH-34H
	HSS-1N	SH-34J
		HH-13Q
	HU-1E	UH-1E
	HUL-1	UH-13P
	HUL-1M	UH-13R
	HOK-1	OH-43D
		TH-3A
	HTL-7	TH-13N
	HTL-6	TH-13M
	HTL-4	TH-13L
		TH-43E
	HUS-1	UH-34D
	HUS-1A	UH-34E
	HUS-1Z	VH-34D
	HUS-1L	LH-34D
	H-34A	CH-34A
	HO4S-3	UH-19F
	HRB-1	CH-46A
		HH-19G
		HH-34F
	HR2S-1	CH-37C
	HUK-1	UH-43C
		UH-2B
	HU2K-1	UH-2A
	HRS-3	CH-19E
	HUP-3	UH-25C
	HUP-2	UH-25B
VK	F8U-1D	DF-8A
	F8U-1KD	QF-8A
	F9F-6D	DF-9F
	F9F-5KD	DF-9E
	FJ-3D	DF-1C
	FJ-3D2	DF-1D
	TV-2D	DT-33B
	TV-2KD	DT-33C
	P2V-5FD	DP-2E
	JD-1D	DB-26J
	T-28BD	DT-28B
	DSN-3	QH-50C
		QH-50B
		QH-50A
	F9F-6K2	QF-9G
	F9F-6K	QF-9F
	P4Y-2K	QP-4B

As an interim identification:
Project Development will be prefixed with the letter Y.
Board of Inspection and Survey will have as a suffix an asterick (*).