

DECLASSIFIED

DECLASSIFIED

ALLOWANCES AND LOCATION OF NAVAL AIRCRAFT

ONLY COPY OPNAV NOTICE C3110

DO NOT REMOVE
FROM OP-515

30 JUNE 1976

TABLE

TOTAL A/C INVENTORY BY MAJOR STATUS CATEGORIES.....	1
PROGRAM & NON-PROGRAM A/C STATUS DISTRIBUTION.....	2
PROGRAM OPERATING ALLOWANCES:	
ALL COMMANDS.....	3
ATLANTIC FLEET.....	3A
PACIFIC FLEET.....	3B
PROGRAM & NON-PROGRAM A/C BY COMMAND, CLASS & MODEL...	4
DISTRIBUTION OF NON-PROGRAM A/C BY MODEL.....	5
INVENTORY & OPERATING ALLOWANCES:	
PROGRAM & NON-PROGRAM A/C - ATLANTIC FLEET.....	6
PROGRAM & NON-PROGRAM A/C - PACIFIC FLEET.....	7
PROGRAM & NON-PROGRAM A/C - CNR/FOR, NATRA, NASC AIRCRAFT CUSTODIAN, NASC STF, NASC FS.....	8
DRONE A/C BY STATUS & COMMAND.....	9
A/C ON LOAN TO NAVY.....	10
LOCATION OF A/C INVENTORY BY ORGANIZATIONAL UNIT.....	11



DECLASSIFIED

DEPARTMENT OF THE NAVY

OFFICE OF THE CHIEF OF NAVAL OPERATIONS

THIS ISSUE CONTAINS
ALLOWANCE INFORMATION
PROJECTED FOR END FY 1977

DECLASSIFIED BY OP-51

DIRECTOR, AVIATION PROGRAMS DIVISION
DECLASSIFY ON 30 JUNE 1979

DECLASSIFIED

DECLASSIFIED

LOCATOR CROSS-REFERENCE SHEET

OPNAVNOTE C3110
3 August 1976

SUBJECT: Allowance and Location of Naval Aircraft for 30 June 1976

This directive is not filed in these directives binders, but may be found at the following location:

100

100

100

DECLASSIFIED

~~CONFIDENTIAL~~



DEPARTMENT OF THE NAVY
OFFICE OF THE CHIEF OF NAVAL OPERATIONS
WASHINGTON, D. C. 20350

Canc frp: Dec 76

IN REPLY REFER TO
OPNAVNOTE C3110
Ser 512D/C721195
3 August 1976

~~CONFIDENTIAL~~ (Unclassified upon removal of encl)

OPNAV NOTICE C3110

Subj: Allowance and location of naval aircraft

Ref: (a) OPNAVINST C3110.1B, U.S. Navy Aircraft Program,
of 2 May 73
(b) OPNAVINST 5442.2D, Aircraft Inventory Reporting
System, of 31 Aug 73
(c) OPNAVINST 5510.144, Aviation Planning and Statistical
Information Security Classification Guidance, of
31 Dec 74

Encl: (1) Allowance and Location of Naval Aircraft

1. Purpose. To promulgate unit operating aircraft allow-
ances for FY 77 and actual on-hand aircraft inventories as
of 30 June 1976.

2. General Instructions

a. Enclosure (1) establishes unit operating allowances
of the naval aircraft program within each major operating
command, projected for end FY 77. The allocation of naval
aircraft by model is reflected in reference (a), which
establishes the allocations for major operating commands in
accordance with the approved planning factors and available
inventory. In those instances where apparent inconsistencies
occur between operating allowances and allocation, reference (a)
shall be the controlling instruction, since it represents the
planned implementation of the aircraft program for which
Congress approved and provided funds. Actual on-hand aircraft
inventories are developed by reference (b).

b. If the allowances set forth are not deemed suitable
for the mission which an activity or command must support,
the Chief of Naval Operations will consider recommendations
for changes in models and allowances of aircraft. However,
any requests for such changes that would result in an increase
in a major command's total aircraft operating allowance
should contain that command's recommendation for a compen-
satory reduction.

DECLASSIFIED

~~CONFIDENTIAL~~



CONFIDENTIAL

OPNAVNOTE C3110

3 August 1976

c. Specific assignment of aircraft to individual officers is prohibited by the Secretary of the Navy.

d. Designation of aircraft listed herein is in conformance with reference (a).

e. Reporting custodians shall select and report operating and awaiting operating status codes, so that the primary use feature of the status code will conform to assigned primary use codes of allowed aircraft.

f. Planned operating levels of target drones (capable of carrying a pilot) are contained in reference (a).

3. Distribution. Each addressee is requested to review his need for this publication and inform the Chief of Naval Operations (Op-512D) if subsequent editions are not desired. Requests for additional copies or addition to the distribution list must be justified on an individual basis.

4. Classification. Users of this publication should refer to reference (c) to ascertain the proper classification of extracted information.

5. Cancellation Contingency. This notice is canceled upon receipt of the superseding issue, and may be destroyed by burning.

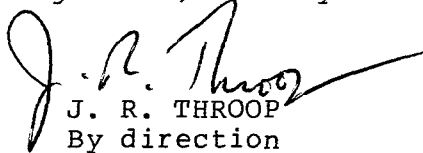
J. R. THROOP
By direction

Distribution:

SNDL A1	(Immediate Office of the Secretary) (ASN(R&D)) and ASN (I&L) (1), only)
A2A	(Independent Offices) (OPA (1), only)
A5	(Bureaus) (CHNAVPERS (5), only)
A6	(HDQTRS U.S. Marine Corps (1))
B3	(Colleges) (CMDT Armed Forces Staff College (1), only)
21A	(Fleet Commanders in Chief) (CINCUSNAVEUR (2), CINCLANTFLT (4), and CINCPACFLT (7), only)
22	(Fleet Commanders) (COMTHIRDFLT and COMSECONDFLT (1), COMSIXTHFLT (2), and COMSEVENTHFLT (3), only)
23A	(Naval Force Commanders) (COMNAVMARIANAS (1), only)
24A	(Naval Air Force Commanders) (COMNAVAIRLANT (13) and COMNAVAIRPAC (20), only)
24D	(Surface Commands) (COMSURFLANT (2), only)

CONFIDENTIAL

DECLASSIFIED

~~CONFIDENTIAL~~

OPNAVNOTE C3110
3 August 1976

Distribution continued:

SNDL 24J (Fleet Marine Force Commands) (LANT (2)
and PAC (1), only)
26F (Operational Test and Evaluation Force Commands
and Detachments) (COMOPTEVFOR Code 50)
(DEPCOMOPTEVFORPAC (1), only)
28A (Carrier Groups) (COMCARGRU 4 (2) only)
42A (Fleet Air Commands) (COMFAIRWESTPAC (2) and
COMFAIRMED (1), only)
42B (Functional Wing Commanders) (COMFIT/AEWINGPAC and
COMLATATKWINGPAC (1), only)
42BB1 (Helicopter Anti-Submarine Wing and Squadron (HW))
(COMHELASWING 1 (1), only)
42CC1 (Carrier Airborne Early Warning Wing) (COMCAEW 12 (1),
only)
42H (Attack Wing) (COMMATWING 1 (1), only)
42I (Reconnaissance Attack Wing and Attack Squadron (RVAH))
(RECONATKWING 1 (1), only)
42L1 (Fighter Wing Squadron (VF)) (COMFITWING 1 (1) and
NAVFITWEPCOL (2), only)
42N1 (Air Anti-Submarine Wing and Squadron (VS))
(COMVSWING (1), only)
42Q1 (COMTACSUPWING ONE (1) only)
42S (Air Test and Evaluation Squadron (VX), Antarctic
Development Squadron (VXE) and Oceanographic
Development Squadron (VXN)) (AIRTESTEVALRON 1 (1), only)
46B (Aircraft Wing) (CG 1st (2) MAW, only)
46C1 (Aircraft Group) (MAG 24, (2) only)
50A (Unified Commands) (USCINCEUR (2) and CINCPAC (2), only)
51A (Supreme NATO Commands) (USLO SACLANT Norfolk (1), only)
C4F52 (NAVAIRSYSCOM T & E ACTS) (ACFTCUST (1), only)
E3A (Laboratory ONR) (NRL (1), only)
FA6 (Air Station LANT) (NAS Oceana, Brunswick, and KWEST
(1), only)
FB7 (Air Station PAC) (NAS Agana, Miramar, Noris, and
Oak Harbor (1), Moffett Field, and Barbers PT (2), only)
FF4 (Air Facility CNO) (NAF WASHINGTON (1), only)
FF5 (NAVSAFECEN (5))
FF18 (NAVTACDOCACT (1))
FF30 (NAVMMAC) (NAVMMACLANT (1), only)

~~CONFIDENTIAL~~

~~CONFIDENTIAL~~

OPNAVNOTE C3110

3 August 1976

Distribution continued:

SNDL FH18 (NAVAEROSPMEDINST (1))
FKALA (NAVAIRSYSCOMHQ (85))
FKA6A1 (NAVAIRDEVCEN (4))
FKA6B1 (NAF) (CHINA LAKE (1), only)
FKM12 (NAVPEOFF (1))
FKM15 (ASO PHILA (8))
FKP3A (NAVPRO) (Laurel and Pamona (1), only)
FKP1J (NAVORDSTA) (Indiana Head Code 5151 (1) only)
FKR1A (NAS) (PAX RIVER (6) and Lakehurst (1), only)
FKR1B (NAVAIREWORKFAC) (Pensacola and Alameda (2),
JAX, CHERPT, NORVA, and NORIS (Code 05) (1), only)
FKR2B (NAVWPENGSUPPACT (ESA-19 and ESA-11E (2))
FKR3D (NAVAIRTESTFAC) (Lakehurst (1), only)
FKR4A (PACMISTESTCEN (3))
FKR5 (NAVAIONICFAC (1))
FKR7A (NAVAIRSYSCOMREP) NAVAIRSYSCOMREPAC (1), only)
FKR7B (NAESU (1))
FKR7D (NAILSC (1))
FR1 (CNAVRES (1))
FT1 (CNET (1))
FT2 (CNATRA (1))
FT6 (NAS) (Memphis (1), only)
FT73 (NAVPGSCOL (1))
FT75 (NAVWARCOL (Code 22 (1))
V5 (MCAS) (YUMA, El Toro, and Beaufort (Code 17)
(1), only)

Commanding General, Fourth Marine Aircraft Wing/Marine Air Reserve
Training Command, 400 Dauphine Street, New Orleans, LA 70146
Navy Deputy Director, Electromagnetic Compatibility Analysis Center,
Annapolis, MD 21402 (1)
Commandant, U. S. Army War College Library, Carlisle BKS, PA 17103
(1) (ATTN: P-4702)
The John Hopkins University Applied Physics Laboratory, Silver
Spring, MD 20910 (1)
Defense Mapping Agency, Aerospace Center, St. Louis Air Force
Station, MO 63125 (1) (ATTN: DMAAC/ADLD)
Op's 03EG(2), 64, 643, 405, 008, 124F, 55, 05, 05D2, 05F, 597,
09R, 506, 508, 508W, 51, 501, 511(28), 51C, 512D(25), 514, 515,
52 (4), 513, 59, 09BH, 981E, 982E, 09C, 094G63, 902, 904, 906,
and, 96D

~~CONFIDENTIAL~~

~~UNCLASSIFIED~~

OPNAVNOTE C3110
3 August 1976

ALLOWANCES AND LOCATION OF NAVAL AIRCRAFT

~~CONFIDENTIAL~~ Classified by OP-51
Director, Aviation Programs Division
Declassify on 30 June 1979

ENCLOSURE (1)

~~UNCLASSIFIED~~

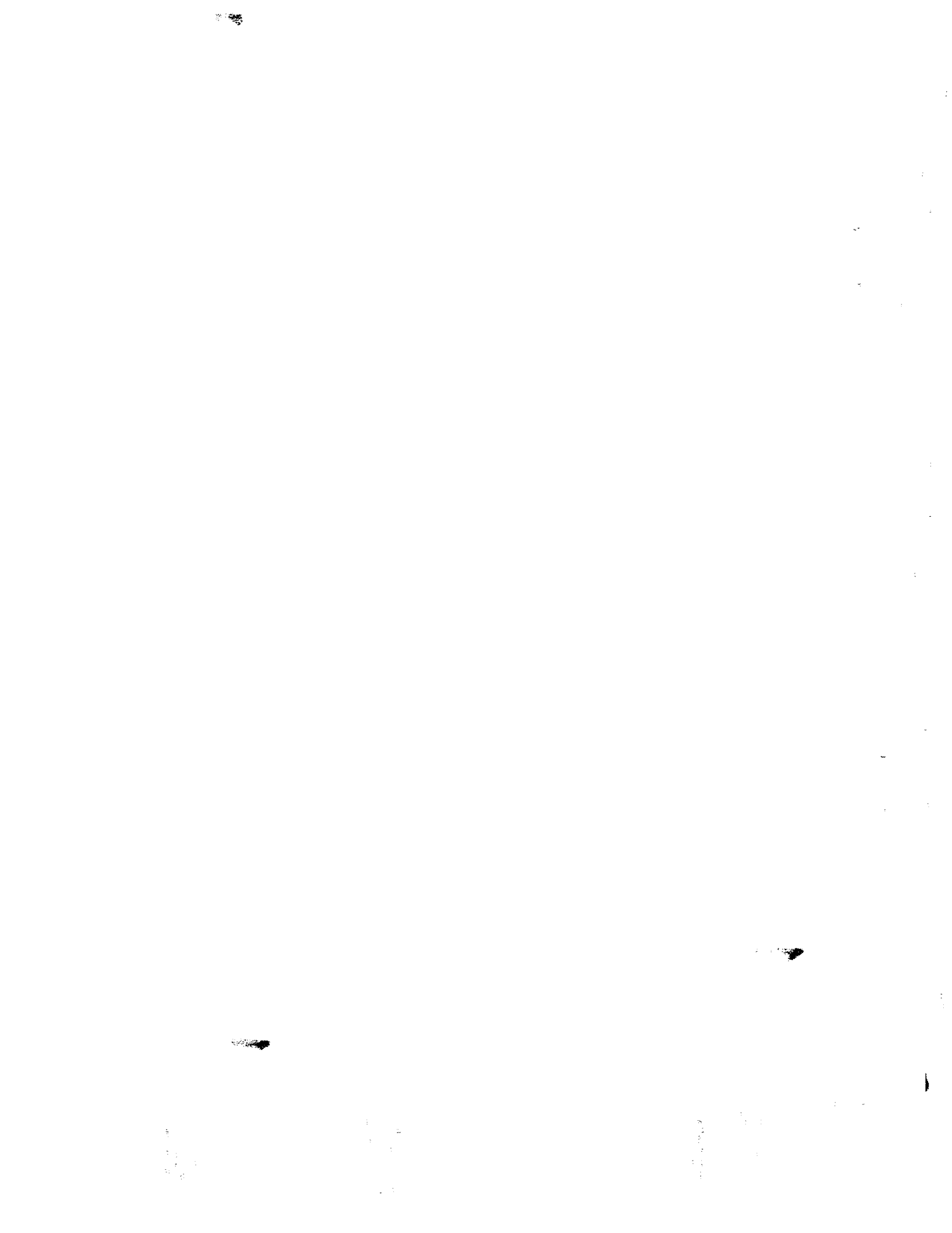

TABLE OF CONTENTS

STATUS OF NAVAL AIRCRAFT INVENTORY.....	2
ABBREVIATIONS.....	3
PRIMARY USE CODES.....	6
STATUS CODE TABLES.....	7
STATUS CODE KEY TO TABLES 4, 6, 7 and 8.....	10
NAVAL AIRCRAFT CLASSES AND SUB-CLASSES.....	11
CHART 1 - AIRCRAFT INVENTORY DATA.....	12
TABLE 1 - TOTAL AIRCRAFT INVENTORY BY MAJOR STATUS CATEGORIES.....	13
TABLE 2 - PROGRAM AND NON-PROGRAM AIRCRAFT, STATUS DISTRIBUTION.....	14
TABLE 3 - PROGRAM OPERATING ALLOWANCES - ALL COMMANDS.....	15
TABLE 3A- PROGRAM OPERATING ALLOWANCES - ATLANTIC FLEET.....	16
TABLE 3B- PROGRAM OPERATING ALLOWANCES - PACIFIC FLEET.....	17
TABLE 4 - PROGRAM AND NON-PROGRAM AIRCRAFT BY COMMAND, CLASS AND MODEL.....	18
TABLE 5 - DISTRIBUTION OF NON-PROGRAM AIRCRAFT BY MODEL.....	36
TABLE 6 - INVENTORY AND OPERATING ALLOWANCES - PROGRAM AND NON-PROGRAM AIRCRAFT - ATLANTIC FLEET.....	40
TABLE 7 - INVENTORY AND OPERATING ALLOWANCES - PROGRAM AND NON-PROGRAM AIRCRAFT - PACIFIC FLEET.....	55
TABLE 8 - INVENTORY AND OPERATING ALLOWANCES - PROGRAM AND NON-PROGRAM AIRCRAFT - CNR/FOR, NATRA, NAVAIRSYSCOM A/C CUSTODIAN, NAVAIRSYSCOM STF AND NAVAIRSYSCOM FS.	72
TABLE 9 - DRONE AIRCRAFT BY STATUS AND COMMAND.....	94
TABLE 10- AIRCRAFT ON LOAN TO NAVY	94
TABLE 11- LOCATION OF AIRCRAFT BY ORGANIZATIONAL UNIT.....	95

STATUS OF NAVAL AIRCRAFT INVENTORY

Naval aircraft "inventory" is comprised of all aircraft which have been accepted, but not stricken, by the Navy. An aircraft is accepted when legal custody is assumed by the Navy, and is stricken when officially separated from Naval custody by inclusion on the CNO promulgated listing entitled Separations from the Naval Aircraft Inventory.

Naval aircraft are presented herein under various combinations of three basic classifications: STATUS, CLASS, SUBCLASS and MODEL, and CUSTODY. "Status" refers to the classification of the functional employment or condition of the aircraft. The various STATUS codes (situations) by which Navy/Marine aircraft are classified appear in the Status Code Table included in this publication. Likewise, the table Naval Aircraft Classes, Subclasses and Models illustrate the current system of aircraft classification by CLASS, SUBCLASS and MODEL. Class of aircraft refers to the general mission purpose of aircraft design e.g. fighter, attack, patrol etc. Subclass refers to the next lower level of classification and more specific mission purpose or design e.g. fighter photo, recon etc. Model refers to a particular type of airframe. Custody refers to the unit (reporting custody) and command (controlling custody) to which the aircraft has been assigned.

GLOSSARY OF TERMS (AIRCRAFT)

ACTIVE PROGRAM AIRCRAFT - Operating and pipeline aircraft

FUTURE DRONE CONVERSION - Non-program aircraft being held in a storage facility pending conversion to a drone configuration

INACTIVE PROGRAM AIRCRAFT - Program aircraft which are either grounded administratively, stored, or in the process of first delivery (new aircraft)

INVENTORY - All naval aircraft which have been accepted into, but not Stricken from the list of Naval Aircraft. Inventory may be divided into Program and Non-Program categories

LOCATION - Data are shown by location in tables 6, 7, 8 and 11. Location refers to the physical location, at month end, of aircraft in custody of unit.

NON-PROGRAM AIRCRAFT - Includes aircraft of experimental or target drone (man-carrying) configuration; those retired (awaiting strike or decision to strike or designated for MAP/FMS) but not yet stricken; aircraft stored with service life complete; and those on bailment or loan contracts

OPERATING AIRCRAFT - This category includes aircraft in operating (A-) status and those awaiting operating status in the physical custody of an operating command (B1, B2, B3, B4, B5, B6, B7, B8, BH, BJ, BK, BL, BM). Operating status aircraft are those in custody of designated units for flight in performance of a Navy/Marine mission. "Awaiting operating" includes only those aircraft in the physical and reporting custody of an operating command pending, and intended for, use in operating status. Aircraft in the awaiting operating category do not require rework prior to the assumption of operating (A-) status.

OPERATIONAL AIRCRAFT - All aircraft in the controlling custody of the operating commands (COMNAVAIRLANT, COMNAVAIRPAC, CNR/FOR, NATRA, NAVAIRSYSCOM STF, and NAVAIRSYSCOM AIRCRAFT CUSTODIAN) i.e., operating and operational pool aircraft.

PIPELINE - Includes all aircraft in logistic support of the operating segment of the inventory. The logistic Pipeline includes aircraft Enroute to, Awaiting and In either Standard or Special Rework and those aircraft Awaiting transit or Enroute to operating from Standard or Special Rework. New aircraft in process of first delivery and those in storage are not included in the pipeline category.

PROGRAM AIRCRAFT - All production aircraft in the physical custody of the Navy for which current or future operation within an authorized allowance is intended or can reasonably be expected. This includes all aircraft in the naval inventory except aircraft of experimental configuration, target drones (man-carrying), aircraft retired but not yet stricken, aircraft otherwise in process of final disposition, aircraft on bailment or on loan and aircraft stored with no operational service life remaining.

REWORK - The restorative or additive work performed on an aircraft or aircraft equipment by Naval Aircraft Rework Facilities, contractors plants and other industrial establishments designated by competent authority. STANDARD REWORK, comprises one of the processes intended to prepare the aircraft to operate through the next full service tour or period. SPECIAL REWORK entails one of the processes intended to repair, modify or modernize the aircraft without direct effect on service life. (See OPNAVINST 5442.2D)

STORED, SERVICE LIFE COMPLETE (Stored, SLC) - Aircraft held in NAVAIRSYSCOM FS storage in a non-program status which have completed the service life prescribed by OPNAVINST 3110.11J.

STORED, SERVICE LIFE NOT COMPLETE (Stored, SLNC) - Aircraft with service life remaining but currently inactive and stored in a program status

UNCLASSIFIED

ABBREVIATIONS USED IN THIS REPORT

(Excluding "Status" Codes)

ABD - Aboard (name of ship follows)
A/C - Aircraft
ACCPT - Acceptance
AFB - Air Force Base
AFCMO - Air Force Contracts Management Office
AFPRO - Air Force Plant Representative Office
ASW - Anti-Submarine Warfare
A&T - Acceptance & Transfer
AWTG - Awaiting

BIS - Board of Inspection and Survey
BLMNT - Bailment

CAT - Category
CCAD - Corpus Christi Army Depot
CMEF - Commander of Middle East Forces
CNATRA - Chief of Naval Air Training
CNR/FOR - Chief of Naval Reserve/Commander Naval Air Reserve Force
COM - Commander
COM FIFTEEN - Commandant, Fifteenth Naval District
COMFLTACTS - Commander Fleet Activities
COMNAVAIRLANT - Commander Naval Air Force, U. S. Atlantic Fleet
COMNAVAIRPAC - Commander Naval Air Force, U. S. Pacific Fleet
COMUSTDC - Commander U.S. Taiwan Defense Command
CV - Multi Purpose Aircraft Carrier
CVA - Attack Aircraft Carrier
CVAN - Attack Aircraft Carrier (Nuclear)
CVT - Training Aircraft Carrier

DAO - Defense Advisory Office
DCASO - Defense Contract Administration Service Office
DCASR - Director Contract Administration Service Region
DEC - Decision
DEL - Delivery
DEMO - Demonstration
DEPT - Department
DET - Detachment

ENR - Enroute
EXECFLTDET - Executive Flight Detachment
EXP - Experimental

FAC - Facility
FASU - Fleet Air Support Unit
FAWPRA - Fleet Air West Pac Repair Activity
FLD - Field
FLT - Flight/Fleet
FMF - Fleet Marine Force
FS - Fleet Support, NAVAIRSYSCOM

GROUND/GRND ADMIN - Grounded Administratively

H - Helicopter
HC - Helicopter Combat Support Squadron
HCT - Helicopter Combat Training Squadron
HEDRON - Headquarters Squadron
H&MS - Headquarters and Maintenance Squadron
HM - Helicopter Mine Countermeasures Squadron
HMA - Marine Helicopter Attack Squadron
HMATE - Marine Attack Helicopter Training Element
HMH - Marine Heavy Helicopter Squadron
HML - Marine Light Helicopter Squadron
HMLTE - Marine Light Helicopter Training Element
HMM - Marine Medium Helicopter Squadron
HMT - Marine Helicopter Training Squadron
HMX - Marine Helicopter Squadron
HQ - Headquarters
HS - Helicopter Anti-Submarine Squadron
HSL - Helicopter Anti-Submarine Squadron (Light)
HT - Helicopter Training Squadron

JTTU - Jet Transition Training Unit

LMP/LAMPS - Light Airborne Multi Purpose Systems
LANT - Naval Air Force, Atlantic Fleet
LPH - Amphibious Assault Ship

UNCLASSIFIED

MAAG - Military Assistance Advisory Group
MAP/FMS - Military Assistance Program/Foreign Military Sales
MAR - Marine
MARTD - Marine Air Reserve Training Detachment
MASDC - (DMAFB) - Military Aircraft Storage & Disposition Center (Davis Monthan Air Force Bas
MC - Marine Corps
MC&G - Mapping, Charting and Geodesy
MCAS - Marine Corps Air Station
MCAS (H) - Marine Corps Air Station (Helicopter)
MDE - Mission Dedicated Elements
MWHS - Marine Support Group

NAF - Naval Air Facility
NARF - Naval Air Rework Facility, NAVAIRSYSCOM
NARU - Naval Air Reserve Unit
NAS - Naval Air Station
NASA - National Aeronautics and Space Administration
NASC - Naval Air Systems Command
NASC A/C CUST - NAVAIRSYSCOM Aircraft Custodian
NASU - Naval Aviation Support Unit
NATC - Naval Air Test Center
NATF - Naval Air Test Facility
NATPARATESTSTRANGE - National Parachute Test Range
NATRA - Naval Air Training
NATTC - Naval Air Technical Training Center
NAV - Naval
NAVAIRSYSCOM - Naval Air Systems Command
NAVAIRSYSCOM STF - Naval Air Systems Command Station Flying
NAVCOSSYSLAB - Naval Coastal Systems Laboratory
NAVCRUITCOM - Naval Recruiting Command
HAVFITWEAPSCHOL - Naval Fighter Weapons School
NAVSTA - Naval Station
NAVTRACOM MOROCCO - Naval Training Command Morocco
NFO - Naval Flight Officer
NPRO - Naval Plant Representative Office
NRL - Naval Research Laboratory
NRPO CAB - Naval Regional Procurement Office, Contract Administration Branch
NWEF - Naval Weapons Evaluation Facility
NWL - Naval Weapons Laboratory

OPER/OPTG - Operating
OPTL - Operational

PAC - Naval Air Force, Pacific Fleet
PMRF - Pacific Missile Range Facility
PROJ DEV - Project Development
PROV - Provisional

RDT&E - Research, Development, Test & Evaluation, NAVAIRSYSCOM
RDY - Ready
RECON - Reconnaissance
REP - Representative
RES - Reserve
REWK - Rework
RFI - Ready for Issue
RVAH - Reconnaissance Attack Squadron
RVAW - Carrier Airborne Early Warning Training Squadron

SLC - Service Life Complete
SLNC - Service Life Not Complete
SO&MS - Station Operation & Maintenance Squadron
SPEC/SPCL - Special
SQDN - Squadron
STF - Station Flying, NAVAIRSYSCOM
STOR - Stored
SUP/SUPP - Support

TMS - Type/Model/Series
TRANS/TRANST - Transit
TRARON - Training Squadron
TRNG - Training

USAACOM - United States Army Aviation Material Command
USAF - United States Air Force
USMC - United States Marine Corps
USN - United States Navy
USNR - United States Naval Reserve

VA - Attack Squadron
VAH - Heavy Attack Squadron
VAL - Light Attack Squadron
VAP - Heavy Photographic Squadron
VAQ - Tactical Electronic Warfare Squadron

UNCLASSIFIED

UNCLASSIFIED

VAW - Carrier Airborne Early Warning Squadron
VC - Fleet Composite Squadron
VF - Fighter Squadron
VFP - Light Photographic Squadron
VG - In Flight Refueler
VK - Drone
VMA - Marine Attack Squadron
VMAAW - Marine All Weather Attack Squadron
VMAT - Marine Attack Training Squadron
VMAT(AW) - Marine All Weather Attack Training Squadron
VMCJ - Marine Composite Reconnaissance Squadron
VMFA - Marine Fighter Attack Squadron
VMFAT - Marine Fighter Attack Training Squadron
VMGR - Marine Aerial Refueler/Transport Squadron
VMO - Marine Observation Squadron
VMOTE - Marine Observation Training Element
VO - Observation
VP - Patrol Squadron
VQ - Fleet Air Reconnaissance Squadron
VR - Fleet Tactical Support Squadron
VRC - Fleet Tactical Support Squadron, Carrier
VS - Air Anti-Submarine Squadron
VT - Training Squadron
VU - Utility
VW - Land Based Airborne Early Warning Squadron and Weather Reconnaissance Squadron
VX - Air Test and Evaluation Squadron
VXE - Antarctic Development Squadron
VXN - Oceanographic Development Squadron

PRIMARY USE CODES

Aircraft are assigned to operating units to perform the following tasks

- A1. COMBAT Aircraft assigned primarily to inflict damage on the enemy.
- A2. COMBAT SUPPORT Aircraft assigned primarily to provide direct support to forces which inflict damage on the enemy
- A3. STUDENT PILOT/NFO/CREW TRAINING. Category includes aircraft assigned to syllabus training leading to designation as Naval Aviator or NFO and aircraft assigned for technical and specialized training of crew personnel
- A4. RESERVE TRAINING/POST STUDENT TRAINING. Aircraft assigned primarily for individual syllabus training of designated Naval Aviators
- A5. SPECIAL PROJECTS Aircraft assigned to scientific programs or other missions not elsewhere classified
- A6. PROFICIENCY FLYING PROGRAM Aircraft assigned primarily to provide the means for individuals to meet minimum proficiency standards imposed by CNO
- A7. WEAPONS SYSTEMS EVALUATION Aircraft assigned primarily for tactical evaluation of aircraft and associated weapons systems
- A8. UTILITY Aircraft assigned for non-scheduled transport of passengers for administrative purposes, courier service, and special missions not elsewhere classified
- AH. MAAG, MISSION AND ATTACHE. Aircraft assigned to MAAG, MISSION and ATTACHE activities.
- AJ. TEST AIRCRAFT, NAVY OPERATED. Aircraft assigned primarily for test of the aircraft or its components for purposes of research, development and evaluation.
- AK. TEST SUPPORT AIRCRAFT, NAVY OPERATED. Aircraft assigned to provide support to research, development and evaluation programs by actual participation
- AL. SEARCH AND RESCUE. Aircraft assigned to shore based activities to provide search and rescue function
- AM. EXECUTIVE TRANSPORT. Aircraft assigned primarily to administrative transport of high ranking officers and dignitaries

STATUS CODES FOR USE WITH OPERATING AIRCRAFT

ASSIGNED PRIMARY USE	IN OPERATING STATUS <u>1/</u>	AWAITING OPERATING IN OPERATING COMMAND CUSTODY <u>1/2/3/</u>
COMBAT COMBAT SUPPORT STUDENT PILOT/WFO/CREW TRAINING RESERVE TRNG/POST STUDENT TRNG SPECIAL PROJECTS PROFICIENCY FLYING PROGRAM WEAPONS SYSTEMS EVALUATION UTILITY MAAG, MISSION, ATTACHE TEST AIRCRAFT, NAVY OPERATED TEST SUPPORT AIRCRAFT, NAVY OPERATED SEARCH AND RESCUE EXECUTIVE TRANSPORT	A1Ø A2Ø A3Ø A4Ø A5Ø A6Ø A7Ø A8Ø A9Ø AJØ AKØ ALØ AMØ	B1- B2- B3- B4- B5- B6- B7- B8- BH- BJ- BK- BL- BM-

- 1/ NAVAIRSYSOON! FS reporting custodians shall never report aircraft as in status codes A-- or B1- through B8- and BH- through BM- Aircraft in upkeep (as opposed to rework) shall be retained in Operating/Awaiting Operating Status.
- 2/ Aircraft will not be assigned status codes B1- through B8- or BH- through BM- if rework is required prior to further use
- 3/ Select and report third character to best describe aircraft situation:
 - g - A/C RFI (or expected RFI within 48 hours) and Not In Transit
 - l - A/C Not RFI, Not In Transit
 - K - A/C Enroute Between Operating units by Flight
 - L - A/C Enroute Between Operating units by Airlift
 - M - A/C Enroute Between Operating units by Surface Transport

OPERATIONALLY REQUIRED INACTIVE AIRCRAFT (NON AGING) 1/

CONDITION OF AIRCRAFT	FLYABLE <u>2/</u>	NON-FLYABLE <u>2/</u>
<u>STANDARD REWORK REQUIRED</u> UNDAMAGED AIRCRAFT CLASS B DAMAGE CLASS C or D DAMAGE	K1- K2- K3-	KA- KB- KC-
<u>SPECIAL REWORK REQUIRED</u> UNDAMAGED AIRCRAFT CLASS C or D DAMAGE	K4- K5-	KD- KE-
<u>REWORK NOT REQUIRED</u>	K6-	KF-

- 1/ Specific approval by CNO (Op-512) is required prior to placing an aircraft in any of the K-- Status Code combinations except when the third character is H (suspension of flight operations) or the aircraft is awaiting rework, prior to transit or at the rework facility. Include authority in remarks on XRAVS for aircraft entering K-- Status. Suspension of flight operations will be authorized by the controlling custodian or other proper authority. Aircraft awaiting rework prior to transit or at the rework site (Status Codes E-A; H-A; E-1; or H-1) in excess of 7 calendar days will be placed in the appropriate K-- Status Code Upon induction, aircraft status shall be reported in the appropriate in-process status
- 2/ Select and report third character from table below to best describe aircraft situation:
 - A - Airframe
 - B - Power Plant
 - C - Avionics/Armament
 - D - Insufficient Personnel
 - E - Insufficient Rework Funds
 - F - Aircraft Rework Backlog
 - G - Deployment Limitations
 - H - Suspension of Flight Ops
 - J - Other

STATUS CODES FOR USE WITH PIPELINE AIRCRAFT

REWORK PROCESS	AWAITING REWORK PRIOR TRANSIT <u>1/</u>		ENROUTE TO REWORK <u>2/</u>		AWAITING REWORK AT SITE OF ASSGN. REWORK ACTIVITY		UNDERGOING REWORK		REWORK PROCESS COMPLETED AWTG. OPERATING IN NAVAIRSYSCOM FS PHYSICAL CUSTODY	ENROUTE TO OPERATING FROM REWORK		
	FLYABLE	NOT FLYABLE	BY FLIGHT OR AIRLIFT	BY SURFACE TRANSPORT	FLYABLE	NOT FLYABLE	IN PROCESS	AWTG. FLT. CHECK		BY FLIGHT	BY AIRLIFT	BY SURFACE TRANSPORT
<u>STANDARD REWORK</u> SDLM SDLM/MODIFICATION SDLM/CRASH DAMAGE SDLM/CONVERSION	E1A E2A E3A E4A	FAA EBA ECA EDA	F1- F2- F3- F4-	FA- FB- FC- FD-	E11 E21 E31 E41	EA1 EB1 EC1 ED1	D1Ø D2Ø D3Ø D4Ø	DAØ DBØ DCØ DDØ	<u>AIRCRAFT RFI</u> ASSGN. AWTG. FERRY OR SHIPMENT BY1 UNASSIGNED: BY2 <u>NOT RFI DUE:</u> AIRBORNE EQUIP BNØ ARMAMENT BPØ ELECTRONICS BQØ PHOTO EQUIP BRØ POWER PLANT BSØ	C1Ø	C2Ø	C9Ø
<u>SPECIAL REWORK</u> CONVERSION REPAIR MODERNIZATION PRESERVATION	H1A H3A H4A H6A	HAA HCA HDA HFA	11- 13- 14- 16-	IA- IC- ID- IF-	H11 H31 H41 H61	HA1 HC1 HD1 HF1	G1Ø G3Ø G4Ø G6Ø	GAØ GCØ GDØ GFØ				

1/ Include aircraft awaiting rework by NAVAIRSYSCOM FS or contractor field teams with no transit involved.

2/ Select and report a third character to indicate status of movement:

Ø - Movement Proceeding

N - Movement interrupted (48 hours or more)

OTHER STATUS CODES (NON OPERATING/NON PIPELINE)

NEW AIRCRAFT IN PROCESS OF FIRST DELIVERY			
REGULAR ACCEPTANCE		PROVISIONAL ACCEPTANCE	
<u>RFI</u>		<u>NOT RFI DUE:</u>	
AWAITING MOVEMENT	BXØ	AIRBORNE EQUIP	VNØ
		ARMAMENT	VPØ
		ELECTRONICS	VQØ
		PHOTO EQUIP	VRØ
		POWER PLANT	VSØ
		OTHER	VFØ
<u>NOT RFI DUE:</u>			
AIRBORNE EQUIP	BAØ		
ARMAMENT	BBØ		
ELECTRONICS	BCØ		
PHOTO EQUIP.	BDØ		
POWER PLANT	BEØ		
OTHER	BFØ		

MISCELLANEOUS CODES			
IN BAILMENT		ON LOAN	
<u>FOR RDT&E PURPOSES.</u>		<u>FROM THE NAVY</u>	
TEST A/C	TJØ	NOT RDT&E	UØØ
TEST SUPPORT	TKØ	TEST A/C	UJØ
CONTRACT PENDING	TRØ	TEST SUPPORT	UKØ
<u>NOT RDT&E</u>	TTØ	<u>TO THE NAVY</u>	
		NOT RDT&E	U5Ø
		TEST A/C	U6Ø
		TEST SUPPORT	U7Ø

RESERVE/RETENTION (STORED)				
CONDITION OF AIRCRAFT	ENROUTE TO RESERVE/RETENTION	IN STORAGE		
		RESERVE STOCK		MOBILIZATION RESERVE
		FLYABLE	NOT FLYABLE	
<u>SERVICE LIFE NOT COMPLETE</u>				
<u>STANDARD REWORK NOT REQ:</u>				
UNDAMAGED AIRCRAFT	J1Ø	M1Ø	M5Ø	N1Ø
CLASS C or D DAMAGE	J1Ø	M2Ø	M6Ø	N2Ø
<u>STANDARD REWORK REQ:</u>				
UNDAMAGED	J1Ø	M3Ø	M7Ø	N3Ø
CLASS B DAMAGE	J1Ø	-	M8Ø	-
CLASS C or D DAMAGE	J1Ø	M4Ø	M9Ø	N4Ø
<u>SERVICE LIFE COMPLETED</u>				
	J2Ø	WAØ	WCØ	WEØ

CATEGORY:	AWTG. DECISION TO STRIKE		AWAITING STRIKE				S T R I C K E N	
			NON MAP/FMS		FOR MAP/FMS			
	FLY-ABLE	NOT FLY-ABLE	FLY-ABLE	NOT FLY-ABLE	REWK. NOT REQ.	IN. ENKT. REWK.		NEW A/C FOR MAP/FMS
CATEGORY 1 DAMAGE	-	YØØ	-	Y1Ø	-	-	-	1SØ
CATEGORY 2 DEPRECIATION	P2Ø	PBØ	S2Ø	SBØ	RØØ	RDØ	-	2SØ
CATEGORY 3 ADMINISTRATIVE	P3Ø	PCØ	S3Ø	SCØ	RØØ	RDØ	U9Ø	3SØ
CATEGORY 4 COMPLETED SERVICE LIFE	P4Ø	PDØ	S4Ø	SDØ	RØØ	RDØ	-	4SØ

STATUS CODE KEY TO TABLES 4, 6, 7, AND 8

PROGRAM AND NON-PROGRAM AIRCRAFT
BY COMMAND, CLASS AND MODEL

TABLE 4

CLASS SUBCLASS MODEL COMMAND	PROGRAM AIRCRAFT															NON-PROGRAM TOTAL
	TOTAL INVENTORY	TOTAL PROGRAM INVENTORY	ACTIVE								INACTIVE					
			OPERATING				PIPELINE				AIRCRAFT IN FIRST DELIVERY		STORED SLAC	GROUND ADMIN		
			TOTAL	OPERATING STATUS	AWAITING OPERATING	TOTAL	AWAITING & ENROUTE TO OPERATING	IN/AWAITING/ENROUTE TO REWORK	PROVISION-ALLY ACCEPTED	OTHER						
(1)	(2)	(3)	(4)	(5)	(6)	(7)	(8)	(9)	(10)	(11)	(12)	(13)	(14)	(15)	(16)	
COLUMN CONTENT	SUM OF COLUMNS (3) and (16)	SUM OF COLUMNS (4), (7), (12), (13), (14), and (15)	SUM OF COLUMNS (5) and (6)	ALL PROGRAM MODEL AIRCRAFT IN "A-0" STATUS	ALL PROGRAM MODEL AIRCRAFT IN STATUS CODES:	SUM OF COLUMNS (8), (9), (10), and (11)	ALL PROGRAM MODEL AIRCRAFT IN STATUS CODES:	ALL PROGRAM MODEL AIRCRAFT IN STATUS CODES:	ALL PROGRAM MODEL AIRCRAFT IN STATUS CODES:	ALL PROGRAM MODEL AIRCRAFT IN STATUS CODES:	ALL PROGRAM MODEL AIRCRAFT IN STATUS CODES:	ALL PROGRAM MODEL AIRCRAFT IN STATUS CODES:	ALL PROGRAM MODEL AIRCRAFT IN STATUS CODES:	ALL PROGRAM MODEL AIRCRAFT IN STATUS CODES:	ALL AIRCRAFT OF DRONE, AND EXPERIMENTAL CONFIGURATION PLUS ANY AIRCRAFT IN STATUS CODES:	
				31- 32- 33- 34- 35- 36- 37- 38- 39- 40- 41- 42- 43- 44- 45- 46- 47- 48- 49- 50-	31- 32- 33- 34- 35- 36- 37- 38- 39- 40- 41- 42- 43- 44- 45- 46- 47- 48- 49- 50-		31- 32- 33- 34- 35- 36- 37- 38- 39- 40- 41- 42- 43- 44- 45- 46- 47- 48- 49- 50-	31- 32- 33- 34- 35- 36- 37- 38- 39- 40- 41- 42- 43- 44- 45- 46- 47- 48- 49- 50-	31- 32- 33- 34- 35- 36- 37- 38- 39- 40- 41- 42- 43- 44- 45- 46- 47- 48- 49- 50-	31- 32- 33- 34- 35- 36- 37- 38- 39- 40- 41- 42- 43- 44- 45- 46- 47- 48- 49- 50-	31- 32- 33- 34- 35- 36- 37- 38- 39- 40- 41- 42- 43- 44- 45- 46- 47- 48- 49- 50-	31- 32- 33- 34- 35- 36- 37- 38- 39- 40- 41- 42- 43- 44- 45- 46- 47- 48- 49- 50-	31- 32- 33- 34- 35- 36- 37- 38- 39- 40- 41- 42- 43- 44- 45- 46- 47- 48- 49- 50-	31- 32- 33- 34- 35- 36- 37- 38- 39- 40- 41- 42- 43- 44- 45- 46- 47- 48- 49- 50-	31- 32- 33- 34- 35- 36- 37- 38- 39- 40- 41- 42- 43- 44- 45- 46- 47- 48- 49- 50-	

INVENTORY AND OPERATING ALLOWANCES
PROGRAM AND NON-PROGRAM AIRCRAFT

TABLES 6, 7 and 8

COMMAND UNIT NAME	LOCATION NAME	ALLOWANCES					INVENTORY				
		SUBCLASS ALLOWED	PRIMARY USE	NUMBER ALLOWED	MODEL ASSIGNED	STATUS CODE	NUMBER OF AIRCRAFT IN UNIT CUSTODY BY STATUS				
							OPERATING STATUS	AWAITING OPERATING	PIPELINE	OTHER	
(1)	(2)	(3)	(4)	(5)	(6)	(7)	(8)	(9)	(10)	(11)	
COLUMN CONTENT	LOCATION OF UNIT (SHIP OR STATION)	SEE PAGE 11	PRIMARY USE OF ALLOWED AIRCRAFT (SEE PAGE 6)		SEE PAGE 11	STATUS OF AIRCRAFT IN UNIT CUSTODY (SEE PAGES 7, 8 & 9)	AIRCRAFT IN A-- STATUS	AIRCRAFT IN STATUS CODES:	AIRCRAFT IN STATUS CODES:	AIRCRAFT IN STATUS CODES:	AIRCRAFT IN STATUS CODES: OTHER THAN LISTED FOR INCLUSION IN COLUMNS 8 - 10

DECLASSIFIED

CONFIDENTIAL

NAVAL AIRCRAFT CLASSES AND SUB-CLASSES

This listing shows the current inventory of Naval Aircraft by class and sub-class within this publication
For convenience this listing is in the same order as Table Four "Program and Non-Program Aircraft"

SUB-CLASS	TITLE	MODELS	SUB-CLASS	TITLE	MODELS	SUB-CLASS	TITLE	MODELS
F	FIGHTER JET	F-14B F-14A F-8K F-8J F-5E F-4S F-4N YP-4J P-4J N F-4J EF-4B F-4B	VW	WARNING	EB-47E NKC-135A EC-130Q EC-130G NC-121K EC-121K EP-3B EP-3A EP-3E RP-3D RP-3A	VT	TRAINING PROP	TC-117D SC-47H T-29C T-29B TC-4C
VF	FIGHTER JET	RF-8G RF-4B	VR	TRANSPORT	LC-130F LC-130R C-130F VC-118B C-118B	H	ROTARY WING	AH-1J AH-1G
VA	ATTACK JET	AV-8A YA-7E A-7E N A-7E A-7C N A-7C A-7B A-7A N A-7A A-4M N A-4M A-4L A-4F N A-4F A-4E N A-4E A-4C	VR	TRANSPORT	C-131G C-131F VC-117D C-117D NC-117D	H	ROTARY WING	HH-2D NHH-2D
VA	ATTACK JET	A-6E KA-6D A-6C A-6B A-6A N A-6A	VR	TRANSPORT	C-2A C-1A	H	ROTARY WING	YSH-3J SH-3G SH-3A UH-3A SH-3D SH-3H YSH-2E SH-2D SH-2F
VA	ATTACK JET	A-3B N A-3B KA-3B EKA-3B	VR	TRANSPORT	VA-3B CT-39E CT-39G	H	ROTARY WING	YCH-53E CH-53D CH-53A RH-53D
VA	ATTACK JET	RA-5C	VR	TRANSPORT	C-9B	H	ROTARY WING	CH-46F CH-46E UH-46D CH-46D UH-46A HH-46A CH-46A NCH-46A
VA	ATTACK JET	EA-3B ERA-3B EA-4F	VG	IN FLIGHT REFUEL	KC-130F KC-130R	H	ROTARY WING	HH-1K TH-1L UH-1L UH-1E NUH-1E UH-1N UH-1H
VA	ATTACK JET	EA-6B EA-6A	VO	OBSERVATION	YOV-10A OV-10A YOV-10D O-1A	H	ROTARY WING	UH-1H
VS	ANTI SUB	S-3A YS-2G S-2G S-2E S-2D	VU	UTILITY	U-11A T-41B U-6A N U-1B U-3A	H	ROTARY WING	TH-57A NUH-57A OH-58A
VP	PATROL	YP-3C P-3C N P-3B P-3B P-3A N P-3A EP-2H SP-2H N P-2H	VU	UTILITY	HU-16D	H	ROTARY WING	VH-1N VH-3A VH-3D
VW	WARNING	E-2C YE-2C E-2B B-1B ES-2D	VT	TRAINING JET	US-2D US-2C US-2B US-2A	VK	DRONES	DC-130A DF-2E DF-8L DT-2B
			VT	TRAINING JET	T-38A TE-2C TE-2A TA-4J TA-4F NTA-4F TA-4B TAV-8A TP-11A	VW	WARNING	EB-47E
			VT	TRAINING JET	T-33A T-2C T-2B	VO	OBSERVATION	X-22A
			VT	TRAINING PROP	T-39D TA-3B	VT	TRAINING JET	X-26A X-26B
			VT	TRAINING PROP	TS-2A	VK	DRONES JET	QP-86H QF-4B QT-38A QT-33A QT-33AX
			VT	TRAINING PROP	T-28C T-28B			
			VT	TRAINING PROP	YT-34C T-34B			

(Contents of this page UNCLASSIFIED)

CONFIDENTIAL

AIRCRAFT INVENTORY DATA

CHART 1

30 June 1976

PROGRAM ACTIVE AIRCRAFT ^{1/}
5,752

TOTAL INVENTORY
7,004

OTHER ^{2/}
1,252

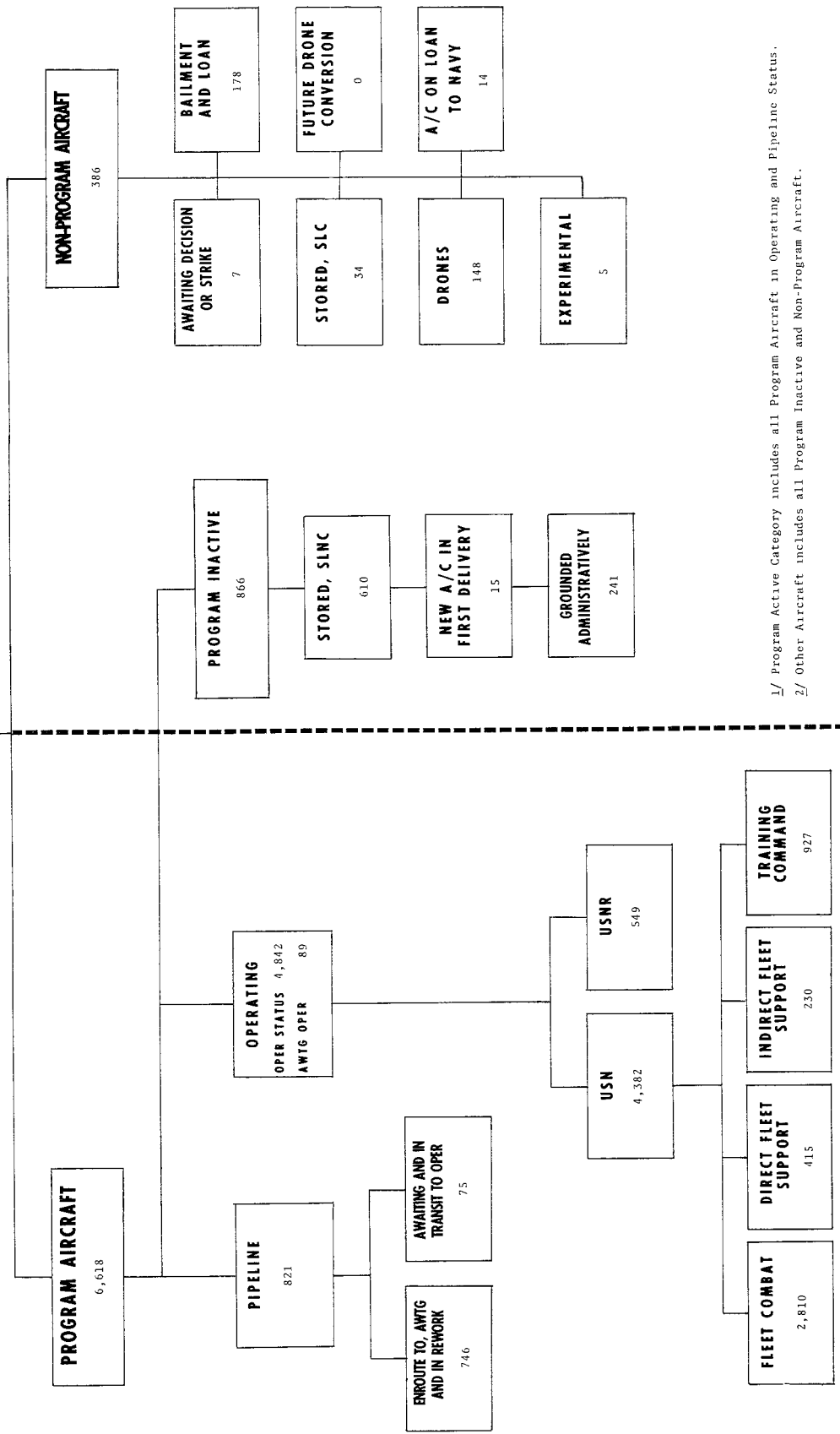

1/ Program Active Category includes all Program Aircraft in Operating and Pipeline Status.
 2/ Other Aircraft includes all Program Inactive and Non-Program Aircraft.

DECLASSIFIED

~~CONFIDENTIAL~~

TOTAL AIRCRAFT INVENTORY BY MAJOR STATUS CATEGORIES

TABLE 1

	30 JUNE 1973	30 JUNE 1974	30 JUNE 1975	30 APRIL 1976	31 MAY 1976	30 JUNE 1976
TOTAL INVENTORY	7,676	7,645	7,212	7,138	7,145	7,004
PROGRAM AIRCRAFT	7,151	7,130	6,797	6,746	6,754	6,618
Operating Total	<u>5,590</u>	<u>5,179</u>	<u>4,915</u>	<u>4,886</u>	<u>4,887</u>	<u>4,931</u>
Operating Status	5,542	5,145	4,865	4,841	4,831	4,842
Awaiting Operating	48	34	50	45	56	89
Pipeline Total	984	1,084	980	907	889	821
Inactive (Program)	<u>577</u>	<u>867</u>	<u>902</u>	<u>953</u>	<u>978</u>	<u>866</u>
New Aircraft in First Delivery	28	20	36	19	13	15
Stored, Service Life Not Complete	526	762	494	698	725	610
Grounded Administratively	23	85	372	236	240	241
NON-PROGRAM AIRCRAFT	525	515	415	392	391	386
Awaiting Decision or Strike	12	7	27	11	10	7
Stored, Service Life Complete	117	112	46	40	35	34
Salvage and Loan	169	174	166	176	179	178
Future Drone Conversion	-	-	-	-	-	-
Drones	193	192	150	148	148	148
Aircraft on Loan to Navy	31	27	21	14	14	14
Experimental	3	3	5	3	5	5

~~CONFIDENTIAL~~

PROGRAM AND NON-PROGRAM AIRCRAFT STATUS DISTRIBUTION

TABLE 2

YEAR & MONTH	a/ TOTAL INVEN- TORY	PROGRAM											NON-PROGRAM											
		TOTAL PROGRAM	OPERATING		PIPELINE				INACTIVE					TOTAL	AUTG DEC OR STRK.	STRD SLC	b/ PROJ DEV.	b/ BIS	BLMNI & LOAN	C O N V E R S I O N F U T U R E	D R O N E	E X P.		
			TOTAL	OPTG. STATUS	AWTG. OPTG.	TOTAL	AWTG & IN TRNSP TO OPTG.	T	R	P S	C L	NEW A/C IN 1ST DEL.	STORED SLNC.										GRND. ADMIN.	
1966 30 Jun	9,970	9,080		6,485										820		890	135	32	36	13	222	62	390	-
1967 30 Jun	9,889	9,049		6,591										632		840	99	22	42	6	181	40	450	-
1968 30 Jun	9,766	8,993	7,103	6,962	141	1,388	226	791	371	81	404	17	773	39	53	54	2	185	4	434	2			
1969 30 Jun	9,623	8,880	7,158	6,984	174	1,355	168	920	267	59	303	5	745	18	54	57	1	182	-	429	4			
1970 30 Jun	9,047	8,295	6,732	6,528	204	1,197	155	758	284	63	282	21	752	4	117	48	5	177	-	399	2			
31 Mar	8,502	8,085	6,396	6,086	310	962	88	599	275	47	654	26	417	39	160	-	-	170	-	45	3			
30 Jun	8,327	7,928	6,317	6,059	258	1,001	141	571	289	39	365	6	399	36	154	-	-	166	-	40	3			
30 Sep	8,327	7,913	6,180	5,928	242	1,042	126	611	305	26	655	10	414	19	167	-	-	164	-	59	5			
31 Dec	8,284	7,822	6,078	5,942	136	1,000	121	573	306	22	689	33	462	22	203	-	-	174	-	58	5			
31 Mar	8,003	7,606	5,841	5,752	89	995	114	579	302	7	739	24	397	31	118	-	-	193	-	51	4			
30 Jun	7,885	7,484	5,658	5,582	76	1,094	96	636	362	11	711	10	401	37	124	-	-	191	-	46	3			
30 Sep	7,829	7,448	5,673	5,587	86	1,038	99	627	312	20	706	11	381	18	123	-	-	186	-	52	2			
31 Dec	7,695	7,323	5,547	5,481	66	1,096	87	651	358	27	637	16	372	11	125	-	-	181	-	52	3			
31 Mar	7,631	7,234	5,487	5,444	43	1,100	87	631	382	24	613	10	397	8	144	-	-	192	-	50	3			
30 Jun	7,643	7,151	5,590	5,542	48	984	94	506	384	28	526	23	494	12	117	-	-	169	-	193	3			
30 Sep	7,634	7,138	5,490	5,451	39	998	94	450	454	31	584	35	496	20	124	-	-	160	-	189	3			
31 Dec	7,625	7,073	5,279	5,225	34	1,013	105	436	472	31	645	105	552	25	132	-	-	195	-	197	3			
31 Mar	7,605	7,111	5,166	5,129	37	1,090	107	479	504	28	760	67	494	6	112	-	-	180	-	193	3			
30 Jun	7,618	7,130	5,179	5,145	34	1,084	127	472	485	20	762	85	488	7	112	-	-	174	-	192	3			
30 Sep	7,294	6,884	5,075	5,015	60	1,165	130	474	561	24	552	68	410	3	83	-	-	172	-	146	6			
31 Dec	7,307	6,899	5,097	5,041	56	1,118	110	482	526	27	601	56	408	12	84	-	-	169	-	138	5			
31 Mar	7,349	6,910	5,066	5,004	62	952	94	431	427	41	558	293	439	27	81	-	-	172	-	154	5			
30 Jun	7,191	6,797	4,915	4,865	50	980	94	420	466	36	494	372	394	27	46	-	-	166	-	150	5			
30 Sep	7,207	6,819	4,945	4,875	70	973	126	472	375	43	614	244	388	22	47	-	-	166	-	148	5			
31 Dec	7,165	6,776	4,986	4,917	69	919	126	447	346	56	610	205	389	22	40	-	-	174	-	148	5			
1976 31 Jan	7,146	6,760	4,938	4,869	69	946	114	498	334	36	639	201	386	16	40	-	-	175	-	148	7			
29 Feb	7,127	6,737	4,901	4,839	62	946	109	509	328	33	653	204	390	17	40	-	-	179	-	147	7			
31 Mar	7,109	6,731	4,873	4,829	44	909	70	485	354	28	676	245	378	9	40	-	-	175	-	147	7			
30 Apr	7,124	6,746	4,886	4,841	45	907	85	455	367	19	698	236	378	11	40	-	-	176	-	148	3			
31 May	7,131	6,754	4,887	4,831	56	889	72	450	367	13	725	240	377	10	35	-	-	179	-	148	5			
30 Jun	6,990	6,618	4,931	4,842	89	821	75	416	330	15	610	241	372	7	34	-	-	178	-	148	5			

a/ Does not include aircraft on loan to Navy
 b/ Effective 1 July 1970, Project Development and BIS Models reclassified as Program Model Aircraft
 c/ Effective 1 March 1975, Operationally Required Inactive Aircraft (Non-Aging) category established

DECLASSIFIED

~~CONFIDENTIAL~~

PROGRAM OPERATING ALLOWANCES

PROJECTED FOR END FY 1977

TABLE 3

CLASS & SUBCLASS		TOTAL	LANT USN	LANT USMC	PAC USN	PAC USMC	CNR/FOR	NATRA	NASC A/C CUST	STF
VF	FE	675	170	67	231	117	72		11	6
VF	A	51			22	21	8			
VA	L	715	149	24	233	99	146	8	12	4
VA	M	289	170	37	113	36			2	1
VA	N	13	15				12		1	
VA	P	1								
VA	Q	22	14		8				1	
VA	QM	48		14	34					
VB		129	62		66				1	
VB	L	129	129		124		114		2	1
VC	M	82	30		36		6			8
VC	H	39	20		9				4	6
VC	H	54	7	5	11		30			1
VC	M	63	15	12	2	17	3	4	4	3
VC	C	59	26		26			1	1	3
VC	LU	19	7	2	6	2	2			
VC	U	17	6	2	3		6			
VC	L	43		12		24	6	1		
VC	L	52		15		27	9		1	
VJ	L	24	4	3	6		2	1	6	2
VU	S	2	2							
VU	Y	65	26	3	22	4	19	6		5
VT	GU	377	37	18	61	28	36	180	7	10
VT	HJ	189		13				167	1	6
VT	KJ	30	3		1	2	3	26	2	1
VT	ZF	52						50		
VT	EF	418	75	16	16	8		150	1	
VT	FF	67						67		
VT	SP	14	3	3	3			5		
F	F	85		26	1	41	12		1	4
F	Z	9			3		6			
F	S	3	1		1				1	
F	S	263	124		99				3	5
F	H	192	21	55		93	18		5	
F	U	347	34	42	43	126	46	14		11
F	L	221	6	55	15	54	25	64	2	2
F	T	20						26		
F	N	13		13						
VK	D	15	3		4					8
GRAND TOTAL		4986	1089	478	1261	679	609	772	69	89

**PROGRAM OPERATING ALLOWANCES
ATLANTIC FLEET**

PROJECTED FOR END FY 1977

TABLE 3A

CLASS & SUBCLASS	GRAND TOTAL	TOTAL USN	TOTAL USMC	COMBAT		DIRECT-SUPPORT		INDIRECT-SUPPORT	
				USN	USMC	USN	USMC	USN	USMC
VF FM	236	178	60	176	60			2	
VA L	213	189	24	182	16	7			8
VA M	137	100	37	100	37				
VA R	15	15		15					
VA Q	14	14		6				8	
VA QM	12		12		12				
VS	62	62		62				2	
VP L	129	129		124				5	
VA M	30	30		30					
VA H	20	20		13				5	
VR H	12	7	5	4		2	1	3	4
VR M	27	15	12			1	8	14	4
VR C	28	28				23		5	
VR LJ	9	7	2			5	2	2	
VR MJ	6	6	2			6	2	2	
VG	12		12				12		
VO L	15		15		12				3
VU L	7	4	3					4	3
VU G	2	2						2	
VU M	29	26	3			3		23	3
VT AJ	55	37	16	1	11	14		22	7
VT BJ	13		13						13
VT SJ	3	3						3	
VT BP	43	25	18					25	18
VT SP	6	3	3					3	3
H F	26		26		22				4
H G	1	1				1			
H S	124	124		79		14		31	
H H	76	21	55	21					13
H M	126	34	92			21	42	13	20
H L	59	6	53				42	6	11
H R	13		13						13
VK D	3	3				3			
LANT	1567	1089	478	807	170	104	181	178	127

DECLASSIFIED

~~CONFIDENTIAL~~

**PROGRAM OPERATING ALLOWANCES
PACIFIC FLEET**

PROJECTED FOR END FY 1977

TABLE 3B

CLASS & SUBCLASS	GRAND TOTAL	TOTAL USN	TOTAL USMC	COMBAT		DIRECT-SUPPORT		INDIRECT-SUPPORT	
				USN	USMC	USN	USMC	USN	USMC
VF F1	346	251	117	214	117				17
VF F	45	22	21	22	21				
VA L	322	233	99	213	99	11			9
VA K	144	113	36	113	36				
VA C	6	6		6					
VA C1	36	36		36					
VA C2	66	66		66					
VF L	124	124		124					
VA M	36	26		36					
VA H	9	9		9					
VH H	11	11				3			8
VH M	19	2	17				12		2
VH C	26	26				16			10
VH LJ	6	6	2			6			
VH MJ	3	3				3			2
VG	24		24				24		
VD L	27		27		24				3
VU L	6	6							6
VU M	26	12	4						22
VF 3J	24	61	28	2	19	10			49
VT 2J	3	1	2				2		1
VT EP	24	16	8						16
VT SM	3	3							3
H F	41	1	41		36				1
H A	3	3		3					5
H G	1	1				1			
H S	49	99		63		12			24
H H	43	93					84		9
H M	145	43	156			29	90	14	16
H L	69	15	54				48	15	6
VK D	4	4				4			
TOTAL	1577	1211	679	609	352	95	260	197	67

~~CONFIDENTIAL~~

DECLASSIFIED

~~CONFIDENTIAL~~

PROGRAM AND NON-PROGRAM AIRCRAFT

BY COMMAND, CLASS AND MODEL

TABLE 4

CLASS	SUBCLASS	MODEL	COMMAND	I N V E N T O R Y	PROGRAM													NON-PROGRAM						
					TOTAL PROG. INVEN- TORY	ACTIVE						INACTIVE						TOTAL						
						OPERATING			PIPELINE			AIRCRAFT IN FIRST DELIVERY			STOR SLNC	GROUND ADMIN.								
						TOTAL	OPER. STA- TUS	AWTG. OPER.	TOTAL	AWTG & ENR TO OPER	IN AWAITING ENR TO RWK	IN RDY TRANS	NOT RDY TRANS	STAND			SPEC.		PROV. ACCEPT	OTHER				
VF P	PAC			47	47	33	33		14			3	10											
VF P	CNR/FOR			9	9	7	7		2			1												
VF P	NASC ACFTCU			1																				1
VF P	FS			18	18				4			4										14		
	SUBCLASS TOTAL			75	74	40	40		20			8	10								14			1
VF CLASS	LANT			243	243	211	210		1	29		2		20	7									3
VF CLASS	PAC			448	448	338	334		4	103		2		48	53									7
VF CLASS	CNR/FOR			71	71	57	56		1	14		2		6	6									
VF CLASS	NASC ACFTCU			21	15	9	8		1	5				2	3									1
VF CLASS	STF			10	10	8	8							1	1									
VF CLASS	FS			140	128				38			1		28	9							84		3
	CLASS TOTAL			933	915	623	616		7	191		7		105	79						3	84		14
VA																								
L	AV-6A																							
	LANT			56	56	48	48		7	1				4	2									1
	PAC			16	16	14	14		2					2										
	NASC ACFTCU			3	2	2	2																	1
	FS			13	12				1					1										1
	TMS TOTAL			88	86	64	64		10	1				7	2						1			2
	YA-7E																							
	NASC ACFTCU			1																				1
	TMS TOTAL			1																				1
	A-7E																							
	LANT			152	152	131	129		2	20		2		1	17									1
	PAC			172	172	116	116		16	1				4	11									40
	NASC ACFTCU			7	6	6	5		1															1
	FS			4	4																			
	TMS TOTAL			335	334	253	250		3	36		3		5	28						1			44
	NA-7E																							
	NASC ACFTCU			2	1	1	1																	1
	TMS TOTAL			2	1	1	1																	1
	A-7C																							
	LANT			9	9	9	9																	
	PAC			11	11	10	10		1					1										
	NASC ACFTCU			10	10	10	10																	
	STF			2	2	2	2																	
	FS			12	12																			
	TMS TOTAL			44	44	31	31		6					6								4		2
	NA-7C																							
	NASC ACFTCU			1	1	1	1																	
	TMS TOTAL			1	1	1	1																	
	A-7B																							
	LANT			32	32	31	31		1						1									
	PAC			42	42	42	42																	
	CNR/FOR			13	13	13	13																	
	NASC ACFTCU			1	1				1					1										
	FS			23	23				17					2	15									6
	TMS TOTAL			111	111	86	86		19					3	16									6
	A-7A																							
	PAC			37	37	28	28		9	1				5	3									
	CNR/FOR			49	49	46	46		3					2	1									
	NASC ACFTCU			4	4	3	3		1					1										
	STF			3	3	2	2		1					1										
	FS			8	8																			
	TMS TOTAL			101	101	79	79		14	1				8	5							2		6
	NA-7A																							
	NASC ACFTCU			1	1	1	1																	
	FS			1	1																			
	TMS TOTAL			2	2	1	1																	
	A-4M																							
	LANT			19	19	16	16		3					2	1									
	PAC			54	54	65	65		14					6	8									5
	NASC ACFTCU			4	3	2	2		1			1												1
	TMS TOTAL			107	106	83	83		18			1		8	9									5
	NA-4M																							
	NASC ACFTCU			2	1	1	1																	1
	TMS TOTAL			2	1	1	1																	1
	A-4L																							
	LANT			6	6	6	6																	
	PAC			2	2																			
	CNR/FOR			26	26	26	23		3															
	NASC ACFTCU			1	1	1	1																	
	FS			53	53																			
	TMS TOTAL			88	88	33	30		3													53		55

CONFIDENTIAL

PROGRAM AND NON-PROGRAM AIRCRAFT

BY COMMAND, CLASS AND MODEL

TABLE 4

CLASS	SUBCLASS	MODEL	COMMAND	I N V E N T O R Y	PROGRAM													NON-PROGRAM
					TOTAL PROG. INVEN- TORY	ACTIVE						INACTIVE						TOTAL
						OPERATING			PIPELINE			AIRCRAFT IN FIRST DELIVERY			STOR SLNC	GROUND ADMIN.		
						TOTAL	OPER. STA- TUS	AWTG. OPER.	TOTAL	AWTG & ENR TO OPER	IN AWAITING ENR TO RWK	PROV. ACCEP	OTHER					
				IN RDY TRANS	NOT RDY TRANS	STAND	SPEC.											
	A-4F	LANT		1	1	1	1											
		PAC		11	11	11	11											
		CNN/FOR		42	42	30	30	12		12								
		NATRA		8	8	7	7	1			1							
		NASC ACFTCU		1	1	1	1								1	2		
		FS		3	3													
		TMS TOTAL		66	66	50	50	13		12	1			1	2			
	N A-4F	NASC ACFTCU		1	1	1	1											
		TMS TOTAL		1	1	1	1											
	A-4E	LANT		2	2	2	2											
		PAC		28	28	24	24	4	1		2	1						
		CNN/FOR		35	35	35	35											
		NASC ACFTCU		1	1	1	1											
		STF		1	1	1	1										3	
		FS		3	3												3	
		TMS TOTAL		70	70	63	63	4	1		2	1						
	N A-4E	NASC ACFTCU		1	1	1	1											
		TMS TOTAL		1	1	1	1											
	A-4C	LANT		3	2	2	2										1	
		NASC ACFTCU		2	2	2	2								44		2	
		FS		46	44										44		3	
		TMS TOTAL		51	48	4	4											
VA L	LANT			280	279	246	244	2	31	3		7	21				2	
VA L	PAC			403	403	310	310		46	3			19	24			45	
VA L	CNN/FOR			165	165	150	147	3	15			14	1					
VA L	NATRA			8	8	7	7											
VA L	NASC ACFTCU			43	37	34	33	1	3		1	1	1				6	
VA L	STF			6	6	5	5											
VA L	FS			166	163				24			3	21		2	105	32	
	SUBCLASS TOTAL			1071	1061	752	746	6	121	6	1	45	69		2	107	79	
	M	A-6E	LANT		177	107	86	86		21			16	5				
		PAC		90	90	83	83		7	1			5	1			1	
		NASC ACFTCU		5	4	3	3		1				1					
		STF		1	1	1	1											
		FS		19	19				19				19					
		TMS TOTAL		222	221	173	173		46	1		22	25				1	
	KA-6D	LANT		28	28	19	19		9	2			5	2				
		PAC		30	30	21	21		9	1			6	2				
		FS		3	3				3				3	3				
		TMS TOTAL		61	61	40	40		21	3			11	7				
	A-6C	LANT		2	2	1	1										1	
		FS		3	3				3	1			1	1				
		TMS TOTAL		5	5	1	1		3	1			1	1			1	
	A-6B	PAC		3	3	3	3									2		
		FS		5	5				3	1			2			2		
		TMS TOTAL		8	8	3	3		3	1			2			2		
	A-6A	LANT		5	5	5	5										2	
		PAC		39	39	32	32		5	1			1	3				
		NASC ACFTCU		3	2	2	2										1	
		STF		2	2	2	2											
		FS		30	30				29	1			16	12			1	
		TMS TOTAL		79	78	41	41		34	2			17	15			3	
	N A-6A	NATRA		1														
		NASC ACFTCU		5	4	4	4										1	
		STF		1	1	1	1										1	
		TMS TOTAL		7	5	5	5										2	
VA M	LANT			142	142	111	111		30	2			21	7			1	
VA M	PAC			162	162	139	139		21	3			12	6			2	
VA M	NATRA			1														
VA M	NASC ACFTCU			13	10	9	9		1				1				3	
VA M	STF			4	4	4	4											
VA M	FS			60	60				57	3			17	37		2	1	
	SUBCLASS TOTAL			382	378	263	263		109	8			51	50		2	4	

PROGRAM AND NON-PROGRAM AIRCRAFT

BY COMMAND, CLASS AND MODEL

TABLE 4

CLASS	SUBCLASS	MODEL	COMMAND	INVENTORY	PROGRAM													NON-PROGRAM
					TOTAL PROG. INVENTORY	ACTIVE						INACTIVE						
						OPERATING			PIPELINE			AIRCRAFT IN FIRST DELIVERY		STOR SLNC	GROUND ADMIN.	TOTAL		
						TOTAL	OPER. STAS	AWTG. OPER.	TOTAL	AWTG & ENR TO OPER	IN AWAITING ENR TO RWK	PROV. ACCEPT	OTHER					
				IN RDY TRANS	NOT RDY TRANS	STAND	SPEC.											
VW M	LANT			29	29	28	28		1									
VW M	PAC			45	45	36	36		7			5	2					2
VW M	CNR/FOR			9	9	8	7	1	1									
VW M	NASC ACFTCU			1									1					
VW M	STF			9	9	7	7		2			2						1
VW M	FS			26	26				1				1			23		2
	SUBCLASS TOTAL			119	118	79	78	1	12			7	5			23		4
H	EB-47E																	
	NASC ACFTCU			2														2
	TMS TOTAL			2														2
	NKC-135A																	
	NASC ACFTCU			2														2
	TMS TOTAL			2														2
	EC-130C																	
	LANT			6	6	5	5		1	1								
	PAC			4	4	2	2		2	1			1					
	TMS TOTAL			10	10	7	7		3	2			1					
	EC-130G																	
	LANT			2	2	1	1		1				1					
	FS			1														1
	TMS TOTAL			3	2	1	1		1				1					1
	NC-121K																	
	LANT			1	1	1	1											
	TMS TOTAL			1	1	1	1											
	EC-121K																	
	NASC ACFTCU			1	1	1	1											
	STF			3	3	3	3											
	TMS TOTAL			4	4	4	4											
	EP-3B																	
	PAC			2	2	1	1		1									
	TMS TOTAL			2	2	1	1		1									
	EP-3A																	
	LANT			1	1	1	1											
	NASC ACFTCU			1	1	1	1											
	TMS TOTAL			2	2	2	2											
	EP-3E																	
	LANT			6	6	5	5		1				1					
	PAC			4	4	4	4											
	TMS TOTAL			10	10	9	9		1				1					
	RP-3D																	
	LANT			1	1				1									
	TMS TOTAL			1	1				1									
	RP-3A																	
	LANT			2	2	1	1		1									
	NASC ACFTCU			1	1	1	1											
	TMS TOTAL			3	3	2	2		1									
VW H	LANT			19	19	14	14		5	1			1	3				
VW H	PAC			10	10	7	7		3	1			2					
VW H	NASC ACFTCU			7	7	3	3											4
VW H	STF			3	3	3	3											
VW H	FS			1														1
	SUBCLASS TOTAL			40	35	27	27		8	2			3	3				5
VW CLASS	LANT			48	48	42	42		6	1			1	4				
VW CLASS	PAC			55	55	43	43		10	1			7	2				2
VW CLASS	CNR/FOR			9	9	8	7	1	1					1				
VW CLASS	NASC ACFTCU			8	3	3	3											5
VW CLASS	STF			12	12	10	10		2				2					
VW CLASS	FS			27	26				1					1		23		2
	CLASS TOTAL			159	153	106	105	1	20	2			10	8		23		4

DECLASSIFIED

CONFIDENTIAL

PROGRAM AND NON-PROGRAM AIRCRAFT

BY COMMAND, CLASS AND MODEL

TABLE 4

CLASS	SUBCLASS	MODEL	COMMAND	I N V E N T O R Y	PROGRAM													NON-PROGRAM
					TOTAL PROG. INVEN- TORY	ACTIVE						INACTIVE						
						OPERATING			PIPELINE			AIRCRAFT IN FIRST DELIVERY		STOR SLNC	GROUND ADMIN.	TOTAL		
						TOTAL	OPER. STA- TUS	AWTG. OPER.	TOTAL	AWTG & ENR TO OPER	IN AWAITING ENR TO RWK	PROV. ACCEPT	OTHER					
VR	H	LC-130F		2	2	1	1	1				1						
		PAC		2	2	1	1	1				1						
		TMS TOTAL		2	2	1	1	1				1						
		LC-130R		3	3			3	1			2						
		PAC		3	3			3	1			2						
		TMS TOTAL		3	3			3	1			2						
		C-130F		4	4	3	3	1			1							
		LANT		4	4	3	3	1			1							
		PAC		3	3	1	1	2			2							
		TMS TOTAL		7	7	4	4	3			1	2						
		VC-118E		2	2	2	2											
		LANT		2	2	2	2											
		PAC		2	2	2	2											
		FS		2	2			1				1						
		TMS TOTAL		6	6	4	4	1				1						1
		C-118B		5	5	4	4	1				1						
		LANT		7	7	7	7											
		PAC		33	33	26	24	2	7	1		6						
		CNR/FOR		1	1	1	1											
		STF		3	3													3
		FS		49	49	38	36	2	8	1		6	1					3
		TMS TOTAL		49	49	38	36	2	8	1		6	1					3
		VR H	LANT	11	11	9	9	2				1	1					
		VR H	PAC	17	17	11	11	6	1			3	2					
		VR H	CNR/FOR	33	33	26	24	2	7	1		6						
		VR H	STF	1	1	1	1											4
		VR H	FS	5	5			1				1						4
		SUBCLASS TOTAL		67	67	47	45	2	16	2		10	4					4
		M	C-131G		1	1	1	1										
		LANT		1	1	1	1											
		CNR/FOR		1	1	1	1											
		TMS TOTAL		2	2	2	2											
		C-131F		19	19	18	18	1				1						
		LANT		3	3	3	3											
		CNR/FOR		6	6	6	6											
		NATRA		2	2	1	1	1				1						
		NASC ACFTCU		2	2	2	2											
		STF		3	3													3
		FS		35	35	30	30	2				2						3
		TMS TOTAL		35	35	30	30	2				2						3
		VC-117D		1	1	1	1											
		LANT		1	1	1	1											
		TMS TOTAL		1	1	1	1											
		C-117D		12	12	11	11	1	1									
		LANT		25	25	25	25											
		PAC		2	2	2	2											
		NATRA		1	1	1	1											
		NASC ACFTCU		2	2													
		FS		42	42	39	39	1	1									2
		TMS TOTAL		42	42	39	39	1	1									2
		NC-117D		1	1													
		FS		1	1													1
		TMS TOTAL		1	1													1
		VR M	LANT	33	33	31	31	2	1			1						
		VR M	PAC	25	25	25	25											
		VR M	CNR/FOR	4	4	4	4											
		VR M	NATRA	8	8	8	8											
		VR M	NASC ACFTCU	3	3	2	2	1				1						
		VR M	STF	2	2	2	2											
		VR M	FS	6	6	5	5											5
		SUBCLASS TOTAL		81	80	72	72	3	1			2						5

CONFIDENTIAL

PROGRAM AND NON-PROGRAM AIRCRAFT

BY COMMAND, CLASS AND MODEL

TABLE 4

CLASS	SUBCLASS	MODEL	COMMAND	I N V E N T O R Y	PROGRAM												NON-PROGRAM	
					TOTAL PROG. INVEN- TORY	ACTIVE						INACTIVE						TOTAL
						OPERATING			PIPELINE			AIRCRAFT IN FIRST DELIVERY		STOR SLNC	GROUND ADMIN.			
						TOTAL	OPER. STA- TUS	AWTG. OPER.	TOTAL	AWTG & ENR TO OPER	IN AWAITING ENR TO RWK	PROV. ACCEPT	OTHER					
				IN RDY TRANS	NOT RDY TRANS	STAND	SPEC.											
C																		
	C-2A																	
	LANT	6	6	5	5					1								
	PAC	6	6	4	4					2								
	TMS TOTAL	12	12	9	9					3								
	C-1A																	
	LANT	34	34	28	28					6								
	PAC	27	27	23	23					4								
	NATRA	2	1	1	1											1		
	NASC ACFTCU	1	1	1	1													
	STF	3	3	2	3													
	TMS TOTAL	67	66	56	56					10						1		
VR C	LANT	40	40	33	33					7								
VR C	PAC	33	33	27	27					6								
VR C	NATFA	2	1	1	1					3						1		
VR C	NASC ACFTCU	1	1	1	1													
VR C	STF	3	3	3	3													
	SUBCLASS TOTAL	79	78	65	65					13						1		
LJ																		
	VA-3B																	
	FS	1	1													1		
	TMS TOTAL	1	1													1		
	CT-39E																	
	LANT	2	2	2	2											1		
	PAC	4	4	2	2					1						1		
	TMS TOTAL	6	6	4	4					1						1		
	CT-39G																	
	LANT	8	8	7	7											1		
	PAC	2	2	2	2											1		
	CNR/FOR	2	2	2	2											1		
	TMS TOTAL	12	12	11	11											1		
VR LJ	LANT	10	10	9	9											1		
VR LJ	PAC	6	6	4	4					1						1		
VR LJ	CNR/FOR	2	2	2	2											1		
VR LJ	FS	1	1													1		
	SUBCLASS TOTAL	19	19	15	15					1						2		
MJ																		
	C-9B																	
	LANT	8	8	8	8													
	PAC	3	3	3	3													
	CNR/FOR	3	3	3	3													
	TMS TOTAL	14	14	14	14													
VR MJ	LANT	8	8	8	8													
VR MJ	PAC	3	3	3	3													
VR MJ	CNR/FOR	3	3	3	3													
	SUBCLASS TOTAL	14	14	14	14													
VR CLASS	LANT	102	102	90	90					11	1					1		
VR CLASS	PAC	84	84	70	70					13	1					1		
VR CLASS	CNR/FOR	42	42	35	33					2	7	1						
VR CLASS	NATFA	10	9	9	9											1		
VR CLASS	NASC ACFTCU	4	4	3	3					1								
VR CLASS	STF	6	6	6	6													
VR CLASS	FS	12	11							1						1		
	CLASS TOTAL	260	258	213	211					2	33	3				2		
VG																		
	KC-130F																	
	LANT	12	12	11	11													
	PAC	23	23	17	17					6	1							
	CNR/FOR	4	4	3	3					1								
	NATRA	1	1	1	1													
	TMS TOTAL	40	40	32	32					8	1							
	KC-130R																	
	PAC	4	4	3	3											1		
	TMS TOTAL	4	4	3	3											1		
VG	LANT	12	12	11	11					1								
VG	PAC	27	27	20	20					6	1					1		
VG	CNR/FOR	4	4	3	3					1								
VG	NATRA	1	1	1	1													
	SUBCLASS TOTAL	44	44	35	35					8	1					1		

DECLASSIFIED

CONFIDENTIAL

PROGRAM AND NON-PROGRAM AIRCRAFT

BY COMMAND, CLASS AND MODEL

TABLE 4

CLASS	SUBCLASS	MODEL	COMMAND	INVENTORY	PROGRAM											NON-PROGRAM	
					TOTAL PROG. INVENTORY	ACTIVE					INACTIVE						
						OPERATING			PIPELINE		AIRCRAFT IN FIRST DELIVERY			STOR SLNC	GROUND ADMIN.		
						TOTAL	OPER. STA-TUS	AWTG. OPER.	AWTG & ENR TO OPER	IN AWAITING ENR TO RWK	PROV. ACCEPT	OTHER	TOTAL				
VG CLASS	LANT			12	12	11	11		1								
VG CLASS	PAC			27	27	20	20		6	1		3	2				1
VG CLASS	CNR/FOR			4	4	3	3		1				1				
VG CLASS	NATRA			1	1	1	1										
	CLASS TOTAL			44	44	35	35		8	1		3	4				1
VG	L																
	YOV-10A																
	NASC ACFTCU			1	1	1	1										
	TMS TOTAL			1	1	1	1										
	OV-10A																
	LANT			16	16	16	12	4									
	PAC			30	30	27	27										3
	CNR/FOR			13	13	13	12	1									
	NASC ACFTCU			5	4	4	4										1
	FS			15	14								14				1
	TMS TOTAL			79	77	60	55	5					14			3	2
	YOV-10D																
	NASC ACFTCU			2	2	2	2										
	TMS TOTAL			2	2	2	2										
	O-1A																
	FS			1													1
	TMS TOTAL			1													1
VO L	LANT			16	16	16	12	4									
VO L	PAC			30	30	27	27										3
VO L	CNR/FOR			13	13	13	12	1									
VO L	NASC ACFTCU			8	7	7	7										1
VO L	FS			16	14								14				2
	SUBCLASS TOTAL			83	80	63	58	5					14			3	3
LX																	
	X-22A																
	NASC ACFTCU			1													1
	TMS TOTAL			1													1
VO LX	NASC ACFTCU			1													1
	SUBCLASS TOTAL			1													1
VG CLASS	LANT			16	16	16	12	4									
VG CLASS	PAC			30	30	27	27										3
VG CLASS	CNR/FOR			13	13	13	12	1									
VG CLASS	NASC ACFTCU			9	7	7	7										2
VG CLASS	FS			16	14								14				2
	CLASS TOTAL			84	80	63	58	5					14			3	4
VU	L																
	U-11A																
	LANT			6	6	4	4		2			2					
	PAC			7	7	4	4		3			2	1				
	CNR/FOR			2	2	2	2										
	NATRA			1	1				1			1					
	NASC ACFTCU			1	1	1	1										
	TMS TOTAL			17	17	11	11		6			5	1				
	T-41B																
	FS			3	2				2	1			1				1
	TMS TOTAL			3	2				2	1			1				1
	U-6A																
	STF			1	1	1	1										1
	FS			1													1
	TMS TOTAL			2	1	1	1										1
	N U-1B																
	NASC ACFTCU			1	1	1	1										
	STF			1	1	1	1										
	TMS TOTAL			2	2	2	2										
	U-3A																
	NASC ACFTCU			3	3	3	3										
	STF			1	1							1					
	FS			2													2
	TMS TOTAL			6	4	3	3		1			1					2

CONFIDENTIAL

PROGRAM AND NON-PROGRAM AIRCRAFT

BY COMMAND, CLASS AND MODEL

TABLE 4

CLASS	SUBCLASS	MODEL	COMMAND	INVENTORY	PROGRAM												NON-PROGRAM		
					TOTAL PROG. INVENTORY	ACTIVE						INACTIVE							
						OPERATING			PIPELINE			AIRCRAFT IN FIRST DELIVERY		STOR SLNC	GROUND ADMIN.	TOTAL			
						TOTAL	OPER. STA-TUS	AWTG. OPER.	TOTAL	AWTG & ENR TO OPER	IN AWAITING ENR TO RWK	PROV. ACCEPT	OTHER						
				IN RDY TRANS	NOT RDY TRANS	STAND	SPEC.												
VU L	LANT			6	6	4	4			2									
VU L	PAC			7	7	4	4			3		2	1						
VU L	CNR/FOR			2	2	2	2												
VU L	NATRA			1	1				1			1							
VU L	NASC ACFTCU			5	5	5	5												
VU L	STF			3	3	2	2		1			1							
VU L	FS			6	2				2	1			1						4
	SUBCLASS TOTAL			30	26	17	17		9	1		6	2						4
G																			
	HU-16D																		
	LANT			1	1	1	1												
	TMS TOTAL			1	1	1	1												
VU G	LANT			1	1	1	1												
	SUBCLASS TOTAL			1	1	1	1												
M																			
	US-20																		
	LANT			10	10	10	10												
	FS			23	23														23
	TMS TOTAL			33	33	10	10												23
	US-2C																		
	LANT			5	5	5	5												
	PAC			4	4	4	4												
	FS			11	11														11
	TMS TOTAL			20	20	9	9												11
	US-2B																		
	LANT			20	20	16	16		4										
	PAC			16	16	14	14		2										
	CNR/FOR			5	5	4	4		1				1						
	NATRA			8	8	8	8												
	STF			5	5	4	4		1										
	FS			4	4														4
	TMS TOTAL			58	58	46	46		8				7	1					4
	US-2A																		
	PAC			8	8	7	7		1				1						
	CNR/FOR			19	19	19	19												
	NATRA			1	1	1	1												
	FS			28	13														10
	TMS TOTAL			56	38	27	27		1				1						10
VU M	LANT			35	35	31	31		4				4						
VU M	PAC			28	28	25	25		3				3						
VU M	CNR/FOR			24	24	23	23		1					1					
VU M	NATRA			9	9	9	9												
VU M	STF			5	5	4	4		1				1						
VU M	FS			66	48														48
	SUBCLASS TOTAL			167	149	92	92		9				8	1					48
VU CLASS	LANT			42	42	36	36		6				6						
VU CLASS	PAC			35	35	29	29		6				5	1					
VU CLASS	CNR/FOR			26	26	25	25		1					1					
VU CLASS	NATRA			10	10	9	9		1				1						
VU CLASS	NASC ACFTCU			5	5	5	5												
VU CLASS	STF			8	8	6	6		2				2						
VU CLASS	FS			72	50				2	1				1					48
	CLASS TOTAL			198	176	110	110		18	1			14	3					48
VT																			
	AJ																		
	T-38A																		
	LANT			4	4	4	4												
	PAC			3	3	2	2		1					1					
	NASC ACFTCU			2	2				2					2					
	STF			5	5	5	5												
	TMS TOTAL			14	14	11	11		3					3					
	TE-2C																		
	LANT			1	1				1					1					
	TMS TOTAL			1	1				1					1					
	TE-2A																		
	PAC			2	2	2	2												
	TMS TOTAL			2	2	2	2												

CONFIDENTIAL

PROGRAM AND NON-PROGRAM AIRCRAFT

BY COMMAND, CLASS AND MODEL

TABLE 4

CLASS	SUBCLASS	MODEL	COMMAND	I N V E N T O R Y	PROGRAM													NON-PROGRAM
					TOTAL PROG. INVEN- TORY	ACTIVE						INACTIVE						
						OPERATING			PIPELINE			AIRCRAFT IN FIRST DELIVERY		STOR SLNC	GROUND ADMIN.	TOTAL		
						TOTAL	OPER. STA- TUS	AWTG. OPER.	TOTAL	AWTG & ENR TO OPER		IN AWAITING ENR TO RWK					PROV. ACCEPT	
				IN RDY TRANS	NOT RDY TRANS	STAND	SPEC.											
SP																		
	TC-117D																	
	NATRA		1	1	1	1												
	FS		1															
	TMS TOTAL		2	1	1	1												1
	SC-47H																	
	FS		1															1
	TMS TOTAL		1															1
	T-29C																	
	NATRA		3	3	3	3												
	FS		5	5												5		
	TMS TOTAL		8	8	3	3										5		
	T-29B																	
	NATRA		1	1	1	1												
	FS		1															
	TMS TOTAL		2	1	1	1												1
	TC-4C																	
	LANT		5	5	4	4						1						
	PAC		3	3	3	3												
	TMS TOTAL		8	8	7	7						1						
VT SP	LANT		5	5	4	4												
VT SP	PAC		3	3	3	3												
VT SP	NATRA		5	5	5	5												
VT SF	FS		8	5														
	SUBCLASS TOTAL		21	18	12	12						1				5		3
VT CLASS	LANT		140	140	129	126	3	10	1			3	6					1
VT CLASS	PAC		120	119	105	105		14	4			8	2					
VT CLASS	CNR/FOR		30	30	30	28	2											
VT CLASS	NATRA		863	880	773	773		51	10			28	13			13		43
VT CLASS	NASC ACFTCU		19	15	11	11		4				1	3					4
VT CLASS	STF		21	19	19	18	1											2
VT CLASS	FS		212	123				9	1			7	1			1	102	11
	CLASS TOTAL		1425	1326	1067	1061	6	88	16			47	25			1	115	55
99																		
H																		
F																		
	AH-1J																	
	LANT		24	24	22	22		2				2						
	PAC		37	37	32	31	1	5	1			2	2					
	NASC ACFTCU		2	2	1	1		1	1									
	TMS TOTAL		63	63	55	54	1	8	2			4	2					
	AH-1G																	
	PAC		4	4	4	4												
	CNR/FOR		7	7	6	6		1				1						
	STF		4	4	3	3		1				1						
	FS		6	6														
	TMS TOTAL		21	21	13	13		2				2					6	
H F	LANT		24	24	22	22		2				2						
H F	PAC		41	41	36	35	1	5	1			2	2					
H F	CNR/FOR		7	7	6	6		1				1						
H F	NASC ACFTCU		2	2	1	1		1	1									
H F	STF		4	4	3	3		1				1						
H F	FS		6	6														6
	SUBCLASS TOTAL		84	84	68	67	1	10	2			6	2				6	
A																		
	HH-3A																	
	PAC		3	3	3	3												
	CNR/FOR		6	6	6	6												
	FS		1	1														
	TMS TOTAL		10	10	9	9												
	CH-3B																	
	FS		2	2								2						
	TMS TOTAL		2	2								2						
H A	PAC		3	3	3	3												
H A	CNR/FOR		6	6	6	6												
H A	FS		3	3														
	SUBCLASS TOTAL		12	12	9	9		2				2						1

CONFIDENTIAL

DISTRIBUTION OF NON-PROGRAM AIRCRAFT BY MODEL

TABLE 5

CLASS, SUBCLASS & MODEL	TOTAL	PROGRAM MODEL AIRCRAFT						NON-PROGRAM MODEL AIRCRAFT		
		AWTG DEC OR STRIKE NON MAP		AWTG STRIKE FOR MAP	BAILMENT	LOANED	STORED, SLC	EXPERIMENTAL	DRONE	OTHER
		CAT 1, 2	CAT 3, 4							
F-14E NASC ACFTCUS	1									
MODEL TOTAL F-14B	1				1					
F-14A NASC ACFTCUS	4									
MODEL TOTAL F-14A	4				4					
F-4H FS	1									
MODEL TOTAL F-4H	1				1					
F-4E FS	11									
MODEL TOTAL F-4E	11						11			
RF-4E NASC ACFTCUS	1									
MODEL TOTAL RF-4E	1				1					
AV-6A NASC ACFTCUS	1									
MODEL TOTAL AV-6A	1				1					
FS	1									
MODEL TOTAL AV-8A	2				2					
YA-7E NASC ACFTCUS	1									
MODEL TOTAL YA-7E	1				1					
A-7E NASC ACFTCUS	1									
MODEL TOTAL A-7E	1				1					
N A-7E NASC ACFTCUS	1									
MODEL TOTAL N A-7E	1				1					
A-4M NASC ACFTCUS	1									
MODEL TOTAL A-4M	1				1					
N A-4M NASC ACFTCUS	1									
MODEL TOTAL N A-4M	1				1					
A-4C LANT	1	1								
FS	2									
MODEL TOTAL A-4C	3	1					2			
A-6E NASC ACFTCUS	1									
MODEL TOTAL A-6E	1				1					
A-6A NASC ACFTCUS	1									
MODEL TOTAL A-6A	1				1					
N A-6A NATRA	1		1							
MODEL TOTAL N A-6A	2		1		1					
KA-3B FS	6									
MODEL TOTAL KA-3B	6						6			
EKA-3B FS	2									
MODEL TOTAL EKA-3B	2						2			
RA-3B FS	1									
MODEL TOTAL RA-3B	1						1			
NRA-3B FS	1									
MODEL TOTAL NRA-3B	1						1			

DECLASSIFIED

DISTRIBUTION OF NON-PROGRAM AIRCRAFT BY MODEL

TABLE 5

CLASS, SUBCLASS & MODEL	TOTAL	PROGRAM MODEL AIRCRAFT						NON-PROGRAM MODEL AIRCRAFT		
		AWTG DEC OR STRIKE NON MAP		AWTG STRIKE FOR MAP	BAILMENT	LOANED	STORED, SLC	EXPERIMENTAL	DRONE	OTHER
		CAT 1, 2	CAT 3, 4							
EA-6H NASC ACFTCUS	1									
MODEL TOTAL EA-6H	1				1					
S-3A NASC ACFTCUS	4									
MODEL TOTAL S-3A	4				4					
S-2D FS	4									
MODEL TOTAL S-2D	4					4				
YP-3C NASC ACFTCUS	1									
MODEL TOTAL YP-3C	1				1					
P-3C NASC ACFTCUS	1									
MODEL TOTAL P-3C	1				1					
N F-3E SF	1									
MODEL TOTAL N F-3E	1				1					
P-3A NASC ACFTCUS	1									
MODEL TOTAL P-3A	1				1					
N F-3A FS	1									
MODEL TOTAL N F-3A	1					1				
SF-2H FS	12									
MODEL TOTAL SF-2H	12					2	8			
YL-2C NASC ACFTCUS	1									
MODEL TOTAL YL-2C	1				1					
EB-47E NASC ACFTCUS	2									2
MODEL TOTAL EB-47E	2									2
NKC-135A NASC ACFTCUS	2									2
MODEL TOTAL NKC-135A	2									2
EC-130G FS	1									
MODEL TOTAL EC-130G	1				1					
NC-117D FS	1									
MODEL TOTAL NC-117D	1					1				
C-1A NATRA	1		1							
MODEL TOTAL C-1A	1		1							
OV-10A NASC ACFTCUS	1									
MODEL TOTAL OV-10A	2				1	1				
O-1A FS	1									
MODEL TOTAL O-1A	1					1				
X-22A NASC ACFTCUS	1									1
MODEL TOTAL X-22A	1									1
T-41B FS	1									
MODEL TOTAL T-41B	1					1				
U-6A FS	1									
MODEL TOTAL U-6A	1					1				

DISTRIBUTION OF NON-PROGRAM AIRCRAFT BY MODEL

TABLE 5

CLASS, SUBCLASS & MODEL	TOTAL	PROGRAM MODEL AIRCRAFT						NON-PROGRAM MODEL AIRCRAFT		
		AWTG DEC OR STRIKE NON MAP		AWTG STRIKE FOR MAP	BAILMENT	LOANED	STORED, SLC	EXPERIMENTAL	DRONE	OTHER
		CAT 1, 2	CAT 3, 4							
U-3A										
FS	2					2				
MODEL TOTAL U-3A	2					2				
US-2A										
FS	18					18				
MODEL TOTAL US-2A	18					18				
TA-4B										
FS	2					2				
MODEL TOTAL TA-4B	2					2				
TF-11A										
FS	2		2							
MODEL TOTAL TF-11A	2		2							
T-2C										
NASC ACFTCUS	1					1				
MODEL TOTAL T-2C	1					1				
TA-3B										
NASC ACFTCUS	1					1				
MODEL TOTAL TA-3B	1					1				
X-26A										
STF	2							2		
MODEL TOTAL X-26A	2							2		
TS-2A										
NATFA	1					1				
FS	36					36				
MODEL TOTAL TS-2A	37					37				
YT-34C										
NASC ACFTCUS	2					2				
MODEL TOTAL YT-34C	2					2				
T-34B										
FAC	1					1				
NATFA	2					2				
FS	46					46		1		
MODEL TOTAL T-34B	49					49		5		
TC-117D										
FS	1							1		
MODEL TOTAL TC-117D	1							1		
SC-47H										
FS	1							1		
MODEL TOTAL SC-47H	1							1		
T-29B										
FS	1		1							
MODEL TOTAL T-29B	1		1							
SH-3G										
NASC ACFTCUS	2					2				
MODEL TOTAL SH-3G	2					2				
SH-3A										
FS	1					1				
MODEL TOTAL SH-3A	1					1				
SH-2F										
NASC ACFTCUS	2					2				
MODEL TOTAL SH-2F	2					2				
YCH-53E										
NASC ACFTCUS	1					1				
MODEL TOTAL YCH-53E	1					1				
CH-53D										
NASC ACFTCUS	1					1				
MODEL TOTAL CH-53D	1					1				
CH-53A										
FS	2					2				
MODEL TOTAL CH-53A	2					2				

DISTRIBUTION OF NON-PROGRAM AIRCRAFT BY MODEL

TABLE 5

CLASS, SUBCLASS & MODEL	TOTAL	PROGRAM MODEL AIRCRAFT						NON-PROGRAM MODEL AIRCRAFT		
		AWTG DEC OR STRIKE NON MAP		AWTG STRIKE FOR MAP	BAILMENT	LOANED	STORED, SLC	EXPERIMENTAL	DRONE	OTHER
		CAT 1, 2	CAT 3, 4							
RH-53D										
NASC ACFTCUS	3				3					
FS	3				3					
MODEL TOTAL RH-53D	6				6					
CH-46E										
NASC ACFTCUS	2					2				
MODEL TOTAL CH-46E	2					2				
HH-46A										
NASC ACFTCUS	1				1					
MODEL TOTAL HH-46A	1				1					
HH-1K										
PAC	1		1							
MODEL TOTAL HH-1K	1		1							
UH-1N										
FS	1				1					
MODEL TOTAL UH-1N	1				1					
NUH-57A										
NASC ACFTCUS	1				1					
MODEL TOTAL NUH-57A	1				1					
VH-1N										
FS	3						3			
MODEL TOTAL VH-1N	3						3			
VH-3A										
FS	1							1		
MODEL TOTAL VH-3A	1							1		
QF-86H										
NASC ACFTCUS	21								21	
MODEL TOTAL QF-86H	21								21	
QF-4B										
NASC ACFTCUS	4								4	
FS	2								2	
MODEL TOTAL QF-4B	6								6	
QT-38A										
NASC ACFTCUS	3								3	
MODEL TOTAL QT-38A	3								3	
QT-33A										
NASC ACFTCUS	18								18	
MODEL TOTAL QT-33A	18								18	
QT-33AX										
FS	100								100	
MODEL TOTAL QT-33AX	100								100	
GRAND TOTAL	372	3	4		51	125	34	5	148	2

**INVENTORY AND OPERATING ALLOWANCES
PROGRAM AND NON - PROGRAM AIRCRAFT**

TABLE 6

LANT UNIT NAME	ALLOWANCES			INVENTORY							
	PROJECTED FOR END FY 1977			MODEL ASSIGNED	STATUS CODE	AIRCRAFT LOCATION	NUMBER OF A/C IN UNIT CUSTODY BY STATUS				
	SUBCLASS ALLOWED	PRIMARY USE	NUMBER ALLOWED				OPERATING STATUS	AWAITING OPERATING	PIPELINE	OTHER	
<u>ATTACK CARRIER AIR SQUADRONS</u>											
VF 11	VFFB	A1	12			OCEANA					
				F-4J	A10	OCEANA	11				
				F-4J	D20	OCEANA				1	
TOTAL			12				11			1	
VF 14	VFFB	A1	12			ABD KENNEDY					
				F-14A	A10	OCEANA	11				
				F-14A	D10	OCEANA				1	
TOTAL			12				11			1	
VF 31	VFFB	A1	12			ABD SARATOGA					
				F-4J	A10	OCEANA	11				
TOTAL			12				11				
VF 32	VFFB	A1	12			ABD KENNEDY					
				F-14A	D10	NORFOLK				1	
				F-14A	A10	OCEANA	11				
TOTAL			12				11			1	
VF 33	VFFB	A1	12			OCEANA					
				F-4J	A10	OCEANA	13				
				F-4J	D20	OCEANA				2	
TOTAL			12				13			2	
VF 41	VFFB	A1	12			OCEANA					
				F-4J	A10	ABD NIMITZ	12				
				F-4J	D80	ABD NIMITZ				1	
				F-4J	D20	ABD NIMITZ				1	
				F-4J	D20	OCEANA				1	
TOTAL			12				12			3	
VF 84	VFFB	A1	12			OCEANA					
				F-4J	D20	CHERRY POINT				1	
				F-4J	A10	OCEANA	11				
				F-4J	D20	OCEANA				2	
				F-4J	G30	OCEANA				1	
TOTAL			12				11			4	
VF 103	VFFB	A1	12			ABD SARATOGA					
				F-4J	A10	ABD SARATOGA	4				
				F-4J	G30	ABD SARATOGA				1	
				F-4J	A10	OCEANA	8				
TOTAL			12				12			1	
VF 142	VFFB	A1	12			ABD AMERICA					
				F-14A	A10	ABD AMERICA	12				
TOTAL			12				12				
VF 143	VFFB	A1	12			ABD AMERICA					
				F-14A	A10	ABD AMERICA	10				
				F-14A	G30	ABD AMERICA				2	
TOTAL			12				10			2	
VA 12	VAL	A1	12			CECIL FIELD					
				A-7E	A10	CECIL FIELD	9				
				A-7E	G60	CECIL FIELD				2	
				A-7E	G30	CECIL FIELD				1	
				A-7E	G40	JACKSONVILLE				2	
TOTAL			12				9			5	
VA 15	VAL	A1	12			ABD AMERICA					
				A-7E	A10	ABD AMERICA	11				
TOTAL			12				11				
VA 34	VAN	A1	16			ABD KENNEDY					
				A-6E	DA0	ALAMEDA				1	
				A-6E	D10	NORFOLK				1	
				A-6E	A10	OCEANA	7				
				A-6E	D10	OCEANA				2	
				KA-6D	A10	OCEANA	3				
TOTAL			16				10			4	

DECLASSIFIED

CONFIDENTIAL

**INVENTORY AND OPERATING ALLOWANCES
PROGRAM AND NON - PROGRAM AIRCRAFT**

TABLE 6

UNIT NAME	ALLOWANCES			INVENTORY						
	PROJECTED FOR END FY 1977			NUMBER OF A/C IN UNIT CUSTODY BY STATUS						
	SUBCLASS ALLOWED	PRIMARY USE	NUMBER ALLOWED	MODEL ASSIGNED	STATUS CODE	AIRCRAFT LOCATION	OPERATING STATUS	AWAITING OPERATING	PIPELINE	OTHER
VA 35	VAM	A1	16			ABD NIMITZ				
				A-6E	D40	ALAMEDA				1
				A-6E	A10	OCEANA	12			1
				A-6E	D10	OCEANA				2
				KA-6D	BY1	NORFOLK				4
				KA-6D	A10	OCEANA				1
				KA-6D	D20	OCEANA				5
TOTAL VA 35	VA 35		16			ABD SARATOGA	16			
VA 37	VAL	A1	12							
				A-7E	A10	ABD SARATOGA	2			
				A-7E	A10	CECIL FIELD	9			
				A-7E	G40	CECIL FIELD				1
TOTAL VA 37	VA 37		12			ABD KENNEDY	11			1
VA 46	VAL	A1	12							
				A-7B	A10	CECIL FIELD	12			
TOTAL VA 46	VA 46		12			OCEANA	12			
VA 65	VAM	A1	13							
				A-6E	D10	NORFOLK				2
				A-6E	A10	OCEANA	3			1
				A-6E	D10	OCEANA				1
				A-6E	G30	OCEANA				1
				KA-6D	D10	NORFOLK				1
				KA-6D	A10	OCEANA	4			7
TOTAL VA 65	VA 65		13			CECIL FIELD	7			5
VA 66	VAL	A1	12							
				A-7E	A10	CECIL FIELD	5			
				A-7E	G30	CECIL FIELD				5
				A-7E	G40	CECIL FIELD				2
				A-7E	BY1	JACKSONVILLE				1
				A-7E	G40	JACKSONVILLE				1
TOTAL VA 66	VA 66		12			ABD KENNEDY	5			9
VA 72	VAL	A1	12							
				A-7B	A10	ABD KENNEDY	1			
				A-7B	A10	CECIL FIELD	11			
TOTAL VA 72	VA 72		12			ABD SARATOGA	12			
VA 75	VAM	A1	13							
				A-6E	G30	ABD SARATOGA				1
				A-6E	A10	OCEANA	7			
				A-6E	G30	OCEANA				1
				KA-6D	A10	ABD SARATOGA	1			
				KA-6D	G30	ABD SARATOGA				1
				KA-6D	A10	OCEANA	2			
				KA-6D	D10	OCEANA				1
TOTAL VA 75	VA 75		13			CECIL FIELD	10			4
VA 81	VAL	A1	12							
				A-7E	A10	CECIL FIELD	10			
				A-7E	HCA	CECIL FIELD				1
TOTAL VA 81	VA 81		12			ABD NIMITZ	10			1
VA 82	VAL	A1	12							
				A-7E	A10	CECIL FIELD	11			
				A-7E	G40	CECIL FIELD				1
TOTAL VA 82	VA 82		12			CECIL FIELD	11			1
VA 83	VAL	A1	12							
				A-7E	A10	CECIL FIELD	10			
				A-7E	B11	CECIL FIELD		2		
TOTAL VA 83	VA 83		12			OCEANA	10	2		2
VA 85	VAM	A1	13							
				A-6E	A10	OCEANA	9			
				KA-6D	D10	NORFOLK				1
				KA-6D	A10	OCEANA	2			
TOTAL VA 85	VA 85		13			CECIL FIELD	11			1
VA 86	VAL	A1	12							
				A-7E	A10	CECIL FIELD	12			
TOTAL VA 86	VA 86		12				12			

CONFIDENTIAL

**INVENTORY AND OPERATING ALLOWANCES
PROGRAM AND NON - PROGRAM AIRCRAFT**

TABLE 6

LANT	ALLOWANCES			INVENTORY							
	PROJECTED FOR END FY 1977			NUMBER OF A/C IN UNIT CUSTODY BY STATUS							
	UNIT NAME	SUBCLASS ALLOWED	PRIMARY USE	NUMBER ALLOWED	MODEL ASSIGNED	STATUS CODE	AIRCRAFT LOCATION	OPERATING STATUS	AWAITING OPERATING	PIPELINE	OTHER
VA 87	VAL	A1	12			ABD AMERICA					
				A-7E	A10	ABD AMERICA	11				
				A-7E	A10	CECIL FIELD	1				
TOTAL VA 87			12	A-7E	A10	ABD AMERICA	1				
VA 105	VAL	A1	12			ABD SARATOGA	13				
				A-7E	A10	ABD SARATOGA	10				
				A-7E	BY1	ABD SARATOGA			1		
TOTAL VA 105			12	A-7E	A10	YUMA	1				
VA 176	VAM	A1	13			ABD AMERICA	11			1	
				A-6E	A10	ABD AMERICA	8				
				A-6E	G30	ABD AMERICA				1	
				KA-6D	A10	ABD AMERICA	3				
				KA-6D	D20	ABD AMERICA				1	
TOTAL VA 176			13	KA-6D	G30	ABD AMERICA	11			1	
<u>READINESS ATTACK CARRIER AIR SQUADRONS</u>											
VF 101	VFFB	A1	26			OCEANA					
				F-4J	D20	CHERRY POINT				1	
				F-4J	A10	OCEANA	14				
				F-4J	BY1	OCEANA				1	
				F-4J	D20	OCEANA				3	
TOTAL VF 101			26	F-4B	KAJ	OCEANA					2
VF 101 DET OCEANA						OCEANA	14			5	2
				F-14A	A10	OCEANA					
TOTAL VF 101 DET OCEANA				F-14A	K6J	OCEANA	15				1
VF 101 DET KEY W	VFFB	A1	6			KEY WEST					1
	VAL	A1	3			KEY WEST	10				
				F-4N	A10	KEY WEST					
TOTAL VF 101 DET KEY W			9	A-4E	A40	KEY WEST	1				
VA 42	VAM	A1	16	TA-4J	A40	KEY WEST	3				
						OCEANA	14				
				A-6E	DA0	ALAMEDA				1	
				A-6E	D10	ALAMEDA				2	
				A-6E	D10	NORFOLK				1	
				A-6E	A10	OCEANA	10				
				A-6C	A10	OCEANA	1				
				A-6C	K6J	OCEANA					1
	VTSP	A4	3	TC-4C	G40	BETHPAGE				1	
TOTAL VA 42			19	TC-4C	A40	OCEANA	2			5	1
VF 43						OCEANA	13				
				A-4F	A40	OCEANA	1				
				A-4E	A40	OCEANA	1				
	VTAJ	A4	13	T-38A	A40	OCEANA	4				
TOTAL VF 43			13	TA-4J	A40	OCEANA	10				
VA 45						CECIL FIELD	16				
				A-4C	Y00	CECIL FIELD					1
	VTAJ	A4	7	TA-4J	A40	CECIL FIELD	15				
				TA-4J	D10	CECIL FIELD				1	
TOTAL VA 45			7	TA-4J	G30	CECIL FIELD	1				1
VA 174	VAL	A1	35			CECIL FIELD	15			2	
				A-7E	A10	CECIL FIELD	27				
				A-7E	D10	CECIL FIELD				1	
				A-7E	KDA	CECIL FIELD					1
				A-7E	G30	JACKSONVILLE				1	
				A-7C	A10	CECIL FIELD	9				
				A-7B	A10	CECIL FIELD	6				
				A-7B	G30	CECIL FIELD				1	
TOTAL VA 174	VTSJ	A4	1	T-39D	G30	PENSACOLA	42			4	1
<u>RF CON ATTACK SQUADRONS</u>											
RVAH 1				RA-5C	A10	ABD ENTERPRI	3				
TOTAL RVAH 1						KEY WEST	3				

CONFIDENTIAL

**INVENTORY AND OPERATING ALLOWANCES
PROGRAM AND NON - PROGRAM AIRCRAFT**

TABLE 6

UNIT NAME	ALLOWANCES			INVENTORY								
	PROJECTED FOR END FY 1977			MODEL ASSIGNED	STATUS CODE	AIRCRAFT LOCATION	NUMBER OF A/C IN UNIT CUSTODY BY STATUS					
	SUBCLASS ALLOWED	PRIMARY USE	NUMBER ALLOWED				OPERATING STATUS	AWAITING OPERATING	PIPELINE	OTHER		
RVAM 3	VAR	A1	15			KEY WEST						
				RA-5C	D10	JACKSONVILLE				2		
				RA-5C	A10	KEY WEST	4					1
				RA-5C	KAF	KEY WEST						1
				RA-5C	KAJ	KEY WEST						1
				TA-4J	A40	KEY WEST	2					
				TA-3B	A40	KEY WEST	1					
TOTAL	RVAM 3		17				7			2		2
RVAM 5				RA-5C	A10	ABD RANGER	4					
TOTAL	RVAM 5					ABD RANGER	4					
RVAM 6				RA-5C	A10	KEY WEST	3					
TOTAL	RVAM 6			RA-5C	HCI	KEY WEST	3			1		
RVAM 7						KEY WEST				1		
TOTAL	RVAM 7			RA-5C	A10	KEY WEST	3					
				RA-5C	K6J	KEY WEST						1
TOTAL	RVAM 7					KEY WEST	3					1
RVAM 9						ABD NIMITZ						
TOTAL	RVAM 9			RA-5C	A10	KEY WEST	3					
				RA-5C	G30	KEY WEST				1		
TOTAL	RVAM 9					KEY WEST	3			1		
PVAH 12						KEY WEST						
TOTAL	PVAH 12			RA-5C	A10	KEY WEST	5					
TOTAL	RVAM 12					KEY WEST	5					
<u>CARRIER ANTI-SUBMARINE SQUADRONS</u>												
HS 3						ABD FORRESTA						
		H 5	A1	8	SH-3D	A10	JACKSONVILLE	7				
					SH-3D	F10	JACKSONVILLE			1		
TOTAL	HS 3			8				7		1		
HS 5						JACKSONVILLE						
		H 5	A1	8	SH-3D	A10	JACKSONVILLE	7				
					SH-3D	KFA	JACKSONVILLE					1
TOTAL	HS 5			8				7				1
HS 7						ABD SARATOGA						
		H 5	A1	8	SH-3H	A10	ABD SARATOGA	2				
					SH-3H	BY1	ABD SARATOGA			1		
					SH-3H	A10	JACKSONVILLE	5				
TOTAL	HS 7			8				7		1		
HS 9						JACKSONVILLE						
		H 5	A1	8	SH-3H	A10	JACKSONVILLE	1				
TOTAL	HS 9			8				1				
HS 11						ABD KENNEDY						
		H 5	A1	8	SH-3D	A10	JACKSONVILLE	7				
					SH-3D	D10	JACKSONVILLE			2		
					SH-3D	BY1	PENSACOLA			1		
TOTAL	HS 11			8				7		3		
HS 15						ABD AMERICA						
		H 5	A1	8	SH-3H	A10	ABD AMERICA	7				
					SH-3H	A10	JACKSONVILLE	1				
TOTAL	HS 15			8				8				
VS 22						ABD SARATOGA						
		VS	A1	10	S-3A	A10	ABD SARATOGA	1				
					S-3A	A10	CECIL FIELD	9				
TOTAL	VS 22			10				10				
VS 24						CECIL FIELD						
		VS	A1	10	S-3A	A10	CECIL FIELD	7				
TOTAL	VS 24			10				7				
VS 28						ABD AMERICA						
		VS	A1	10	S-3A	A10	ABD AMERICA	7				
					S-3A	B11	ABD AMERICA		1			
					S-3A	G30	ABD AMERICA			1		
					S-3A	KFA	ABD AMERICA					1
					S-3A	A10	CECIL FIELD	1				
TOTAL	VS 28			10				8	1	1		1
VS 30						CECIL FIELD						
TOTAL	VS 30			10								

CONFIDENTIAL

**INVENTORY AND OPERATING ALLOWANCES
PROGRAM AND NON - PROGRAM AIRCRAFT**

TABLE 6

LANT	ALLOWANCES			INVENTORY							
	PROJECTED FOR END FY 1977			NUMBER OF A/C IN UNIT CUSTODY BY STATUS							
	UNIT NAME	SUBCLASS ALLOWED	PRIMARY USE	NUMBER ALLOWED	MODEL ASSIGNED	STATUS CODE	AIRCRAFT LOCATION	OPERATING STATUS	AWAITING OPERATING	PIPELINE	OTHER
VS 31	VS	A1	10			CECIL FIELD					
				S-3A	A1C	CECIL FIELD	9				
				S-3A	G4D	CECIL FIELD			1		
				S-3A	KFA	CECIL FIELD					1
TOTAL VS 31			10				9		1		1
VS 32	VS	A1	10			ABD KENNEDY					
				S-3A	A10	ABD KENNEDY	1				
				S-3A	G4D	ABD KENNEDY			1		
				S-3A	A10	CECIL FIELD	9				
TOTAL VS 32			10				10		1		
<u>REBUSINESS CARRIER AND SUBMARINE SQUADRONS</u>											
HS 1	H S	A4	15			JACKSONVILLE					
				SH-3S	F1D	JACKSONVILLE			1		
				SH-3D	A1C	JACKSONVILLE	3				
				SH-3H	A1C	JACKSONVILLE	9				
				SH-3H	ECA	JACKSONVILLE			1		
				SH-3H	KFA	JACKSONVILLE					1
TOTAL HS 1			15				12		2		1
<u>PATROL SQUADRONS</u>											
VP 5	VPL	A1	9			KEFLAVIK					
				F-3C	A1C	KEFLAVIK	9				
TOTAL VP 5			9				9				
VP 8	VPL	A1	9			BRUNSWICK					
				F-3B	A10	BRUNSWICK	2				
				F-3A	A1C	BRUNSWICK	5				
TOTAL VP 8			9				7				
VP 10	VPL	A1	9			ROTA					
				F-3B	A10	ROTA	9				
TOTAL VP 10			9				9				
VP 11	VPL	A1	9			BERMUDA					
				F-3B	D1C	ALAMEDA				1	
				F-3B	A1C	BERMUDA	9				
TOTAL VP 11			9				9			1	
VP 16	VPL	A1	9			SIGONELLA					
				F-3C	A10	JACKSONVILLE	9				
TOTAL VP 16			9				9				
VP 23	VPL	A1	9			BRUNSWICK					
				F-3B	A10	BRUNSWICK	9				
TOTAL VP 23			9				9				
VP 24	VPL	A1	9			JACKSONVILLE					
				F-3C	A10	SIGONELLA	9				
TOTAL VP 24			9				9				
VP 26	VPL	A1	9			ROTA					
				F-3B	A10	BRUNSWICK	7				
				F-3B	ASD	BRUNSWICK	2				
TOTAL VP 26			9				9				
VP 44	VPL	A1	9			BRUNSWICK					
				F-3A	A10	BRUNSWICK	8				
				F-3A	F1D	BRUNSWICK				1	
TOTAL VP 44			9				8			1	
VP 45	VPL	A1	9			JACKSONVILLE					
				F-3C	A10	JACKSONVILLE	7				
				F-3C	KDA	JACKSONVILLE					1
TOTAL VP 45			9				7				1
VP 49	VPL	A1	9			JACKSONVILLE					
				F-3C	A10	JACKSONVILLE	8				
				F-3C	HCA	JACKSONVILLE				1	
TOTAL VP 49			9				8			1	
VP 56	VPL	A1	9			JACKSONVILLE					
				F-3C	A10	JACKSONVILLE	9				
TOTAL VP 56			9				9				

CONFIDENTIAL

**INVENTORY AND OPERATING ALLOWANCES
PROGRAM AND NON - PROGRAM AIRCRAFT**

TABLE 6

UNIT NAME	ALLOWANCES			INVENTORY						
	PROJECTED FOR END FY 1977			NUMBER OF A/C IN UNIT CUSTODY BY STATUS						
	SUBCLASS ALLOWED	PRIMARY USE	NUMBER ALLOWED	MODEL ASSIGNED	STATUS CODE	AIRCRAFT LOCATION	OPERATING STATUS	AWAITING OPERATING	PIPELINE	OTHER
<u>READINESS PATROL SQUADRONS</u>										
VP 30	VPL	A1	16			JACKSONVILLE				
				P-3C	A10	JACKSONVILLE	9			
				P-3C	G40	JACKSONVILLE			1	
				F-3C	KFJ	JACKSONVILLE				1
				P-3B	A10	JACKSONVILLE	7			
				P-3A	A10	JACKSONVILLE	1			
				F-3A	KFJ	JACKSONVILLE				1
TOTAL	VP 30		16				17		1	2
<u>ELECTRONIC WARFARE SQDNS</u>										
VAQ 33	VFFE	A5	2			NORFOLK				
				F-4J	A50	NORFOLK	1			
				EF-4B	A50	NORFOLK	1			
				EF-4B	B50	NORFOLK		1		
	VAQ	A5	8							
				ERA-3B	D10	ALAMEDA				1
				ERA-3B	A50	NORFOLK	3			
				EA-4F	A50	NORFOLK	3			
				EA-4F	BY1	PENSACOLA				1
	VWH	A5	1							
				NC-121K	A50	NORFOLK	1			
TOTAL	VAQ 33		11				9		1	2
<u>AIR EARLY WARNING SQUADRONS</u>										
RVAA 120	VVM	A1	6			NORFOLK				
	VTAJ	A1	1							
				E-2C	A10	NORFOLK	5			
				TE-2C	HC1	NORFOLK				1
TOTAL	RVAA 120		7				5			1
VAA 121	VVM	A1	4			NORFOLK				
				E-2C	A10	NORFOLK	2			
TOTAL	VAA 121		4				2			
VAA 122	VVM	A1	4			NORFOLK				
				E-2C	A10	NORFOLK	4			
TOTAL	VAA 122		4				4			
VAA 123	VVM	A1	4			ABD SARATOGA				
				E-2C	A10	ABD SARATOGA	2			
				E-2C	A10	NORFOLK	1			
				E-2C	G40	NORFOLK				1
TOTAL	VAA 123		4				3			1
VAA 124	VVM	A1	4			ABD AMERICA				
				E-2C	A10	ABD AMERICA	4			
TOTAL	VAA 124		4				4			
VAA 125	VVM	A1	4			ABD KENNEDY				
				E-2C	A10	ABD KENNEDY	2			
				E-2C	A10	NORFOLK	4			
TOTAL	VAA 125		4				6			
VAA 126	VVM	A1	4			NORFOLK				
				E-2C	A10	NORFOLK	4			
TOTAL	VAA 126		4				4			
<u>FLEET AIR RECONNAISSANCE SQUADRONS</u>										
VQ 2	VAQ	A1	6			ABD NIMITZ				
				EA-3B	A10	ROTA	6			
				P-3A	A30	ABD NIMITZ	1			
	VWH	A1	5							
				EF-3E	I30	ABD NIMITZ				1
				EF-3E	A10	ROTA	5			
TOTAL	VQ 2		11				12			1
VQ 4	VWH	A1	8			PTXNT RIVER				
				EC-130G	BY1	LAKE CITY				1
				EC-130G	A10	PTXNT RIVER	5			
				EC-130G	D10	LAKE CITY				1
				EC-130G	A10	PTXNT RIVER	1			
TOTAL	VQ 4		8				6			2
<u>HELICOPTER COMBAT SQUADRONS</u>										
HC 2	H 5	A2	6			JACKSONVILLE				
				SH-3G	A20	JACKSONVILLE	6			
				SH-3A	A20	JACKSONVILLE	2			
TOTAL	HC 2		6				8			
HC 2 DET 2				SH-3G	A20	ABD NIMITZ	4			
TOTAL	HC 2 DET 2					JACKSONVILLE	4			

CONFIDENTIAL

INVENTORY AND OPERATING ALLOWANCES ~~DECLASSIFIED~~
PROGRAM AND NON - PROGRAM AIRCRAFT

TABLE 6

LANT UNIT NAME	ALLOWANCES			INVENTORY						
	PROJECTED FOR END FY 1977			NUMBER OF A/C IN UNIT CUSTODY BY STATUS						
	SUBCLASS ALLOWED	PRIMARY USE	NUMBER ALLOWED	MODEL ASSIGNED	STATUS CODE	AIRCRAFT LOCATION	OPERATING STATUS	AWAITING OPERATING	PIPELINE	OTHER
HC 2 DET 3				SH-3G	A20	ABD LITTLE R	1			
TOTAL HC 2 DET 3						ABD LITTLE R	1			
HC 2 DET 4				SH-3G	A20	ABD ROOSEVEL	4			
TOTAL HC 2 DET 4						ABD ROOSEVEL	4			
HC 6						NORFOLK				
	H S	A2	4							
	H M	A2	21	SH-3A	A20	NORFOLK	1			
				CH-46D	D10	CHERRY POINT			2	
				CH-46D	A20	NORFOLK	12			
				CH-46D	BY1	NORFOLK			2	
				VH-3A	A20	NORFOLK	4			
TOTAL HC 6			25				17		4	
HC 6 DET 1				CH-46D	A20	NORFOLK	1			
TOTAL HC 6 DET 1						ABD BUTTE	1			
HC 6 DET 6				CH-46D	A20	ABD SEATTLE	1			
TOTAL HC 6 DET 6				CH-46D	A20	ABD SEATTLE	1			
HC 6 DET 7				CH-46D	A20	NORFOLK	1			
TOTAL HC 6 DET 7				CH-46D	A20	ABD SYLVANIA	1			
HM 12				CH-46D	A20	ABD SYLVANIA	1			
	H H	A1	21			NORFOLK	2			
				RH-53D	A20	NORFOLK	17			
				RH-53D	F10	NORFOLK			1	
				RH-53D	KFJ	NORFOLK				1
TOTAL HM 12			21				17		1	1
<u>LIGHT HELICOPTER ANTISUBMARINE SQUADRONS</u>										
HSL 30						NORFOLK				
	H S	A4	9							
				SH-2D	KFA	NORFOLK				1
				SH-2D	KFJ	NORFOLK				1
				SH-2F	A10	NORFOLK	9			
				SH-2F	E11	NORFOLK			1	
TOTAL HSL 30			9				9		1	2
HSL 30 MC+G DET A						NORFOLK				
	H G	A2	1	HH-2D	A60	NORFOLK	1			
TOTAL HSL 30 MC+G DET A			1				1			
HSL 32						NORFOLK				
	H S	A1	10							
				SH-2F	A10	NORFOLK	3			
TOTAL HSL 32			10				3			
HSL 32 LMP DET 1				SH-2F	A10	ABD MCCANDLE	1			
TOTAL HSL 32 LMP DET 1						ABD MCCANDLE	1			
HSL 32 LMP DET 2				SH-2F	A10	ABD HART	1			
TOTAL HSL 32 LMP DET 2						ABD HART	1			
HSL 32 LMP DET 3				SH-2F	A10	ABD MOINESTR	1			
TOTAL HSL 32 LMP DET 3						ABD MOINESTR	1			
HSL 32 LMP DET 4				SH-2F	A10	ABD MONTGHR	1			
TOTAL HSL 32 LMP DET 4						NORFOLK	1			
HSL 32 LMP DET 5				SH-2F	A10	ABD PHARRIS	1			
TOTAL HSL 32 LMP DET 5							1			
HSL 32 LMP DET 6				SH-2F	A10	ABD MILLER	1			
TOTAL HSL 32 LMP DET 6						ABD MILLER	1			
HSL 32 LMP DET 7				SH-2F	A10	ABD CONNOLE	1			
TOTAL HSL 32 LMP DET 7						ABD CONNOLE	1			
TOTAL HSL 32 LMP DET 7							1			

DECLASSIFIED

~~CONFIDENTIAL~~

**INVENTORY AND OPERATING ALLOWANCES
PROGRAM AND NON - PROGRAM AIRCRAFT**

TABLE 6

LANT UNIT NAME	ALLOWANCES			INVENTORY							
	PROJECTED FOR END FY 1977			MODEL ASSIGNED	STATUS CODE	AIRCRAFT LOCATION	NUMBER OF A/C IN UNIT CUSTODY BY STATUS				
	SUBCLASS ALLOWED	PRIMARY USE	NUMBER ALLOWED				OPERATING STATUS	AWAITING OPERATING	PIPELINE	OTHER	
HSL 32 LMP DET 8				SH-2F	A10	ABD FURER NORFOLK	1				
TOTAL HSL 32 LMP DET 8							1				
HSL 32 LMP DET 9				SH-2F	A10	NORFOLK NORFOLK	1				
TOTAL HSL 32 LMP DET 9							1				
HSL 34	H S	A1	10	SH-2D	KFA	NORFOLK					2
TOTAL HSL 34			10	SH-2F	A10	NORFOLK	3				2
HSL 34 DET 1				SH-2F	A10	ABD TRUETT NORFOLK	1				
TOTAL HSL 34 DET 1							1				
HSL 34 DET 2				SH-2F	A10	ABD PAUL NORFOLK	1				
TOTAL HSL 34 DET 2							1				
HSL 34 DET 3				SH-2F	A10	ABD AYLWIN NORFOLK	1				
TOTAL HSL 34 DET 3							1				
HSL 34 DET 4				SH-2F	A10	ABD KOELSCH ABD KOELSCH	1				
TOTAL HSL 34 DET 4							1				
HSL 34 DET 5				SH-2F	A10	ABD VOGEL ABD VOGEL	1				
TOTAL HSL 34 DET 5							1				
HSL 34 DET 6				SH-2F	A10	ABD TALBOT NORFOLK	1				
TOTAL HSL 34 DET 6							1				
HSL 34 DET 7				SH-2F	A10	NORFOLK NORFOLK	1				
TOTAL HSL 34 DET 7							1				
HSL 36	H S	A1	11	SH-2F	A10	MAYPORT					
TOTAL HSL 36			11	SH-2F	D10	MAYPORT	6				
HSL 36 DET 1				SH-2F	KFA	MAYPORT				1	1
TOTAL HSL 36 DET 1							6		1		1
HSL 36 DET 2				SH-2F	A10	ABD CAPODANO ABD CAPODANO	1				
TOTAL HSL 36 DET 2							1				
HSL 36 DET 2				SH-2F	A10	MAYPORT MAYPORT	1				
TOTAL HSL 36 DET 2							1				
<u>LANDING PLATFORM HELICOPTERS</u>											
LPH 2 IWO JIMA				CH-46F	A10	NORFOLK NORFOLK	1				
TOTAL LPH 2 IWO JIMA							1				
LPH 7 GUADACANAL				CH-46F	A20	NORFOLK NORFOLK	1				
TOTAL LPH 7 GUADACANAL							1				
LPH 9 GUAM				CH-46F	A20	NORFOLK NORFOLK	1				
TOTAL LPH 9 GUAM							1				
<u>FLEET LOGISTICS SUPPORT SQUADRONS</u>											
VR 1	VRLJ	AH	2			NORFOLK					
	VRLJ	A2	2								
	VRMJ	A2	6								1
TOTAL VR 1			10				6				1
VR 24	VRC	A2	10			SIGONELLA	9				
	VRLJ	A2	3							1	
	VRLJ	A2	3								
TOTAL VR 24			13				3			2	
VR 24 DET ROTA	VRH	A2	4			ROTA					
TOTAL VR 24 DET ROTA			4				3			1	
VRC 40	VRC	A2	7			NORFOLK	3			1	
TOTAL VRC 40			7				6			1	
<u>MARINE FIGHTER SQUADRONS</u>											
VMFA 122	VFFB	A1	12			BEAUFORT					
TOTAL VMFA 122			12	F-4J	A10	YUMA	12				12

~~CONFIDENTIAL~~

**INVENTORY AND OPERATING ALLOWANCES
PROGRAM AND NON - PROGRAM AIRCRAFT**

TABLE 6

LANT	ALLOWANCES			INVENTORY							
	PROJECTED FOR END FY 1977			NUMBER OF A/C IN UNIT CUSTODY BY STATUS							
	UNIT NAME	SUBCLASS ALLOWED	PRIMARY USE	NUMBER ALLOWED	MODEL ASSIGNED	STATUS CODE	AIRCRAFT LOCATION	OPERATING STATUS	AWAITING OPERATING	PIPELINE	OTHER
	VMFA 251	VFFB	A1	12			BEAUFORT				
					F-4J	A10	BEAUFORT	12			
					F-4J	BY1	BEAUFORT			1	
					F-4J	D20	BEAUFORT			1	
TOTAL	VMFA 251			12				12			2
	VMFA 312	VFFB	A1	12			BEAUFORT				
					F-4J	A10	BEAUFORT	9			
					F-4J	020	BEAUFORT			1	
					F-4J	F10	BEAUFORT			1	
					F-4J	020	NORTH ISLAND			2	
TOTAL	VMFA 312			12				9			4
	VMFA 333	VFFB	A1	12			BEAUFORT				
					F-4J	A10	BEAUFORT	12			
TOTAL	VMFA 333			12				12			
	VMFA 451	VFFB	A1	12			BEAUFORT				
					F-4J	A10	BEAUFORT	10			
					F-4J	G3E	BEAUFORT			2	
					F-4J	HC1	CHERRY POINT			1	
TOTAL	VMFA 451			12				10			3
<u>MAFINE ATTACK SQUADRONS</u>											
	VMFA 121	VAM	A1	12			CHERRY POINT				
					A-6E	A10	CHERRY POINT	11			
					A-6E	G30	NORFOLK			1	
TOTAL	VMFA 121			12				11			1
	VMA 513 DET A						CHERRY POINT				
					AV-8A	A10	CHERRY POINT	6			
					AV-8A	D17	CHERRY POINT			1	
					AV-8A	HCA	CHERRY POINT			1	
TOTAL	VMA 513 DET A							6			2
	VMA 231						CHERRY POINT				
					AV-8A	A10	CHERRY POINT	16			
					AV-8A	HC1	CHERRY POINT			1	
TOTAL	VMA 231							16			1
	VMA 542						CHERRY POINT				
					AV-8A	A10	CHERRY POINT	17			
					AV-8A	D10	CHERRY POINT			3	
TOTAL	VMA 542							17			3
	VMA 331	VAL	A1	16			CHERRY POINT				
					A-4M	A10	CHERRY POINT	16			
					A-4M	D10	CHERRY POINT			1	
					A-4M	D10	PENSACOLA			1	
					A-4M	H41	PENSACOLA			1	
TOTAL	VMA 331			16				16			3
	VMAAA 332	VAM	A1	12			CHERRY POINT				
TOTAL	VMAAA 332			12				12			
<u>MAFINE AIRBORNE REFUELING SQUADRONS</u>											
	VMGR 252						CHERRY POINT				
					VC-117D	A20	CHERRY POINT	1			
					C-117D	A20	CHERRY POINT	5			
		VG	A2	12							
					KC-130F	A20	CHERRY POINT	11			
					KC-130F	G30	CHERRY POINT			1	
TOTAL	VMGR 252			12				17			1
<u>MAFINE HELICOPTER ASSAULT TRANSPORT SQUADRONS</u>											
	HMM 162						ABD GUADALCL				
					AH-1J	A10	ABD GUADALCL	3			
					AH-1J	A10	NEW RIVER	1			
					CH-53D	A20	ABD GUADALCL	1			
					CH-53D	EAA	ABD GUADALCL			1	
					CH-53D	A20	NEW RIVER	2			
		H M	A2	16							
					CH-46F	A20	NEW RIVER	9			
					UH-1N	A20	ABD GUADALCL	2			
TOTAL	HMM 162			18				18			1

DECLASSIFIED

CONFIDENTIAL

**INVENTORY AND OPERATING ALLOWANCES
PROGRAM AND NON - PROGRAM AIRCRAFT**

TABLE 6

UNIT NAME	ALLOWANCES				INVENTORY								
	PROJECTED FOR END FY 1977				MODEL ASSIGNED	STATUS CODE	AIRCRAFT LOCATION	NUMBER OF A/C IN UNIT CUSTODY BY STATUS					
	SUBCLASS ALLOWED	PRIMARY USE	NUMBER ALLOWED					OPERATING STATUS	AWAITING OPERATING	PIPELINE	OTHER		
HMM 162 DET 1					CH-46F	B20	NEW RIVER						
TOTAL	HMM 162 DET 1				CH-46F	B21	NEW RIVER				5		
HMM 261							NEW RIVER				5		
	H M	A2	18		CH-46F	D10	CHERRY POINT						1
					CH-46F	A20	NEW RIVER	14					
					CH-46F	B21	NEW RIVER		2				
					CH-46F	D40	NEW RIVER						1
					CH-46F	D10	NEW RIVER						2
TOTAL	HMM 261		18				NEW RIVER	14	2				4
HMM 263							ABD IWO JIMA						
	H M	A2	18		AH-1J	A10	NEW RIVER	4					
					CH-53D	A20	NEW RIVER	4					
					CH-46F	A20	NEW RIVER	10					
					UH-1N	A20	NEW RIVER	2					
TOTAL	HMM 263		18				NEW RIVER						
HMM 263 DET 1					CH-46F	B20	NEW RIVER				4		
TOTAL	HMM 263 DET 1				CH-46F	B21	NEW RIVER				6		
HMM 264							NEW RIVER				10		
	H M	A2	18				NEW RIVER						
					CH-46F	A20	ABD IWO JIMA	8					
					CH-46F	D10	CHERRY POINT						1
					CH-46F	A20	NEW RIVER	7					
					CH-46F	B21	NEW RIVER		1				
					CH-46F	D10	NEW RIVER						1
TOTAL	HMM 264		18				NEW RIVER	15	1				2
HMM 362							NEW RIVER						
	H H	A2	21		CH-53D	A20	NEW RIVER	16					
					CH-53D	D10	NEW RIVER						1
					CH-53D	D10	NORTH ISLAND						1
TOTAL	HMM 362		21				NEW RIVER	16					2
HMM 461							NEW RIVER						
	H H	A2	21		CH-53D	A20	NEW RIVER	15					
					CH-53D	F10	NEW RIVER						2
					CH-53D	D10	NORTH ISLAND						1
TOTAL	HMM 461		21				NEW RIVER	15					3
HML 167							NEW RIVER						
	H L	A2	21		UH-1N	A20	NEW RIVER	25					
					UH-1N	B20	NEW RIVER						5
TOTAL	HML 167		21				NEW RIVER	25					5
HML 266							NEW RIVER						
	H L	A2	21		UH-1N	A20	NEW RIVER	18					
					UH-1N	B20	NEW RIVER						5
					UH-1N	H41	NEW RIVER						1
					UH-1N	I40	NEW RIVER						1
TOTAL	HML 266		21				NEW RIVER	18					2
<u>MARINE OBSERVATION SQUADRONS</u>													
VMO 1							NEW RIVER						
	VOL	A1	12		OV-10A	A10	NEW RIVER	12					
					OV-10A	B10	NEW RIVER						4
TOTAL	VMO 1		12				NEW RIVER	12					4
<u>MARINE ATTACK HELICOPTER SQUADRONS</u>													
HMA 269							NEW RIVER						
	H F	A1	22		AH-1J	A10	NEW RIVER	14					
					AH-1J	D10	NEW RIVER						2
TOTAL	HMA 269		22				NEW RIVER	14					2
<u>MARINE COMPOSITE RECONNAISSANCE SQUADRONS</u>													
VMAQ 2							CHERRY POINT						
	VAQM	A1	12		EA-6A	A10	CHERRY POINT	12					
					EA-6A	B10	CHERRY POINT						3
					EA-6A	G10	CHERRY POINT						1
					EA-6A	G40	CHERRY POINT						1
					EA-6A	HCA	CHERRY POINT						1
					EA-6A	IC0	CHERRY POINT						1
TOTAL	VMAQ 2		12				CHERRY POINT	12					4
VMAQ 2 DET B							CUBI POINT						
					EA-6A	A10	ABD MIDWAY	3					
					EA-6A	G30	ATSUGI						1
TOTAL	VMAQ 2 DET B						ATSUGI	3					1

CONFIDENTIAL

**INVENTORY AND OPERATING ALLOWANCES
PROGRAM AND NON - PROGRAM AIRCRAFT**

TABLE 6

LANT UNIT NAME	ALLOWANCES			INVENTORY						
	PROJECTED FOR END FY 1977			MODEL ASSIGNED	STATUS CODE	AIRCRAFT LOCATION	NUMBER OF A/C IN UNIT CUSTODY BY STATUS			
	SUBCLASS ALLOWED	PRIMARY USE	NUMBER ALLOWED				OPERATING STATUS	AWAITING OPERATING	PIPELINE	OTHER
<u>MAFINE FLEET TRAINING ELEMENT</u>										
<u>VMOTE 1</u>										
		VOL	A4	3			NEW RIVER			
TOTAL	VMOTE 1			3						
<u>HMATE 269</u>										
		H F	A4	4			NEW RIVER			
TOTAL	HMATE 269			4						
<u>HMLTE 167</u>										
		H L	A4	6			NEW RIVER			
TOTAL	HMLTE 167			6						
<u>MARINE HEADQUARTERS AND MAINTENANCE SQUADRONS</u>										
<u>H+MS 27</u>										
		VRH	A2	1			CHERRY POINT			
		VRM	A2	3						
		VTAJ	A1	2						
TOTAL	H+MS 27			6						
<u>H+MS 29</u>										
		VRM	A2	1			NEW RIVER			
TOTAL	H+MS 29			1						
<u>H+MS 14</u>										
		VRM	A2	1			CHERRY POINT			
		VTAJ	A1	3						
TOTAL	H+MS 14			4						
<u>H+MS 26</u>										
		VRM	A2	1			NEW RIVER			
TOTAL	H+MS 26			1						
<u>H+MS 31</u>										
		VRM	A2	1			BEAUFORT			
		VTAJ	A1	3						
TOTAL	H+MS 31			4						
<u>H+MS 32</u>										
		VRM	A2	1			CHERRY POINT			
		VTAJ	A1	3						
TOTAL	H+MS 32			4						
<u>MARINE FLEET TRAINING SQUADRONS</u>										
<u>VMAT 203</u>										
		VAL	A4	8			CHERRY POINT			
					AV-8A	A10	CHERRY POINT	9		
					AV-8A	BY1	CHERRY POINT		1	
					AV-8A	KEF	CHERRY POINT			1
		VTAJ	AJ	7						
TOTAL	VMAT 203			15	TAV-8A	A40	CHERRY POINT	3		
	VMAT(AW) 202						CHERRY POINT	12		1
		VAM	A1	13						
					A-6E	D10	ALAMEDA			1
					A-6E	A10	CHERRY POINT	7		
					A-6E	E11	CHERRY POINT			1
					A-6E	E11	NORFOLK			1
					A-6A	A10	CHERRY POINT	5		
		VTSP	A4	3						
TOTAL	VMAT(AW) 202			16	TC-4C	A40	CHERRY POINT	2		
	HMT 204						NEW RIVER	14		3
		H H	A4	9						
					CH-53D	A20	NEW RIVER	6		
					CH-53D	F10	NEW RIVER			1
					CH-53D	D10	NORTH ISLAND			3
		H M	A4	10						
					CH-46F	A20	NEW RIVER	9		
					CH-46F	BY1	NEW RIVER			1
TOTAL	HMT 204			19				15		5
<u>OPERATION TEST AND EVALUATION FORCE</u>										
<u>VX 1</u>										
		VS	A7	2			PTXNT RIVER			
		VPL	A7	5	S-3A	A70	PTXNT RIVER	3		
					P-3C	A70	PTXNT RIVER	4		
					P-3B	A70	PTXNT RIVER	2		
		VRH	A7	1	EP-3A	A70	PTXNT RIVER	1		
		H S	A7	5						
					SH-3D	A70	PTXNT RIVER	1		
					SH-3H	A70	PTXNT RIVER	2		
					SH-2F	A70	PTXNT RIVER	2		
TOTAL	VX 1			13				15		

DECLASSIFIED

CONFIDENTIAL

**INVENTORY AND OPERATING ALLOWANCES
PROGRAM AND NON - PROGRAM AIRCRAFT**

TABLE 6

LANT UNIT NAME	ALLOWANCES			INVENTORY						
	PROJECTED FOR END FY 1977			NUMBER OF A/C IN UNIT CUSTODY BY STATUS						
	SUBCLASS ALLOWED	PRIMARY USE	NUMBER ALLOWED	MODEL ASSIGNED	STATUS CODE	AIRCRAFT LOCATION	OPERATING STATUS	AWAITING OPERATING	PIPELINE	OTHER
<u>FLEET COMPOSITE SQUADRONS</u>										
VC 2						OCEANA				
	VAL	A2	7	A-4L	A20	OCEANA	6			
	VUM	A2	3	US-2C	A20	OCEANA	3			
	VTAJ	A2	2	TA-4J	A20	OCEANA	4			
TOTAL VC 2			12				13			
VC 8						ROOSEVELT RO				
				A-4C	A20	ROOSEVELT RO	2			
				EF-2H	A20	ROOSEVELT RO	2			
				N P-2H	A30	ROOSEVELT RO	1			
	VWH	A2	2							
	VTAJ	A2	4	TA-4J	A40	ROOSEVELT RO	4			
				TA-4J	F10	ROOSEVELT RO			1	
	H 5	A2	4	SH-36	A2C	ROOSEVELT RO	4			
	VKD	A2	3	DP-2E	A20	ROOSEVELT RO	2			
TOTAL VC 8			13				15			1
VC 10						GTMO BAY				
				US-2B	A20	GTMO BAY	1			
	VTAJ	A2	8	TA-4J	A20	GTMO BAY	9			
				TA-4J	HCI	NORFOLK			1	
TOTAL VC 10			8				10			1
<u>CV AND CVN CARRIER UTILITY AIRCRAFT</u>										
CV 42 ROOSEVELT						MAYPORT				
	VRC	A2	1	C-1A	A20	MAYPORT	1			
TOTAL CV 42 ROOSEVELT			1				1			
CV 59 FORRESTAL						NORFOLK				
	VRC	A2	1	C-1A	A20	NORFOLK	1			
TOTAL CV 59 FORRESTAL			1				1			
CV 60 SARATOGA						MAYPORT				
	VRC	A2	1	C-1A	A20	MAYPORT	1			
TOTAL CV 60 SARATOGA			1				1			
CV 62 INDEPEND						NORFOLK				
	VRC	A2	1	C-1A	A20	NORFOLK	1			
TOTAL CV 62 INDEPEND			1				1			
CV 66 AMERICA						NORFOLK				
	VRC	A2	1	C-1A	A20	NORFOLK	1			
TOTAL CV 66 AMERICA			1				1			
CV 67 KENNEDY						NORFOLK				
	VRC	A2	1	C-1A	A80	NORFOLK	1			
TOTAL CV 67 KENNEDY			1				1			
CVN 68 NIMITZ						NORFOLK				
				C-1A	D10	DOTHAN				1
				C-1A	A20	NORFOLK	1			
TOTAL CVN 68 NIMITZ							1			1
<u>STATION ASSIGNED AIRCRAFT</u>										
NAS BRUNSWICK						BRUNSWICK				
	VRC	A8	1	C-1A	A80	BRUNSWICK	1			
	H L	AL	2	UH-1H	AL0	BRUNSWICK	2			
				UH-1H	BT1	BRUNSWICK	3			1
TOTAL NAS BRUNSWICK			3				3			1
NAS OCEANA						OCEANA				
				C-1A	A80	OCEANA	1			
				US-2B	A80	OCEANA	1			
	H M	AL	3	HH-46A	AL0	OCEANA	2			
				HH-46A	GCO	OCEANA	2			1
TOTAL NAS OCEANA			3				4			1
NAS NORFOLK						NORFOLK				
	VRM	AM	1	C-131F	A40	NORFOLK	1			
				C-131F	A60	NORFOLK	1			
				C-1A	A80	NORFOLK	1			
	VUL	A8	1							
	VUM	A6	12							
	VTBP	A6	6	US-2D	A60	NORFOLK	10			
				T-28B	A60	NORFOLK	5			
				T-28B	D10	PENSACOLA	18			1
TOTAL NAS NORFOLK			20				18			1

CONFIDENTIAL

**INVENTORY AND OPERATING ALLOWANCES
PROGRAM AND NON - PROGRAM AIRCRAFT**

TABLE 6

LANT UNIT NAME	ALLOWANCES PROJECTED FOR END FY 1977			INVENTORY									
	SUBCLASS ALLOWED	PRIMARY USE	NUMBER ALLOWED	MODEL ASSIGNED	STATUS CODE	AIRCRAFT LOCATION	NUMBER OF A/C IN UNIT CUSTODY BY STATUS						
							OPERATING STATUS	AWAITING OPERATING	PIPELINE	OTHER			
NAS CECIL FIELD	VRC	AB	1			CECIL FIELD							
	VTBP	A6	1	C-1A	A8C	CECIL FIELD	2						
TOTAL NAS CECIL FIELD			2										
NAS JACKSONVILLE	VRC	A8	1			JACKSONVILLE							
	VUM	A6	5	US-2B	D1C	DOTHAN					1		
				US-2B	A6C	JACKSONVILLE	4						
				T-28B	A6D	JACKSONVILLE	1						
				SH-3G	ALD	JACKSONVILLE	2						
				SH-3G	A6C	JACKSONVILLE	1						
	H M	AL	3										
TOTAL NAS JACKSONVILLE			10	HH-46A	ALD	JACKSONVILLE	2						
NAS KEY WEST						KEY WEST						1	
	VUL	A8	1	C-1A	A8D	KEY WEST	1						
	VUM	A6	2										
				US-2B	D1C	DOTHAN						1	
				US-2B	A6C	KEY WEST	1						
	H S	AL	2										
TOTAL NAS KEY WEST			5	SH-3G	ALD	KEY WEST	3						
NAVSTA MAYPORT						MAYPORT							1
				U-11A	A6D	MAYPORT	1						
				U-11A	D1C	MAYPORT						1	
				U-11A	D1C	PENSACOLA						1	
TOTAL NAVSTA MAYPORT							1						2
NAF WASHINGTON	VRM	AM	3			ANDREWS							
				C-131F	AMC	ANDREWS	2						
				C-131F	AMC	DOTHAN	1						
				US-2B	A6D	ANDREWS	4						
				US-2B	D1C	DOTHAN						2	
	VTSJ	AM	2	TA-3B	AMD	ANDREWS	2						
	VTBP	A6	18										
				T-28C	A6C	ANDREWS	4						
				T-28B	A6D	ANDREWS	9						
				T-28B	KAF	PENSACOLA						1	
TOTAL NAF WASHINGTON			23				22						1
MCAS CHERRY POINT						CHERRY POINT							1
	VRM	A8	1										
	VRLJ	A2	2	CT-39G	AMD	CHERRY POINT	3						
	VRMJ	A2	2										
				C-9B	A2D	CHERRY POINT	2						
				U-11A	AMD	CHERRY POINT	1						
	VTBP	A6	1										
	H M	AL	2	HH-46A	ALD	CHERRY POINT	2						
TOTAL MCAS CHERRY POINT			8				8						
MCAS QUANTICO	VRM	A8	1			QUANTICO							
				C-117D	BY1	JACKSONVILLE						1	
				C-117D	A8D	QUANTICO	1						
	VTBP	A6	11										
				T-28C	A6C	QUANTICO	6						
				T-28C	H31	QUANTICO						1	
				T-28B	A6D	QUANTICO	6						
TOTAL MCAS QUANTICO			12				13						2
MCAS BEAUFORT						BEAUFORT							
	VRM	A8	1	C-117D	A6D	BEAUFORT	1						
	VTBP	A6	1										
				T-28B	A6D	BEAUFORT	2						
	H M	AL	2	HH-46A	ALD	BEAUFORT	2						
TOTAL MCAS BEAUFORT			4				5						

DECLASSIFIED

CONFIDENTIAL

**INVENTORY AND OPERATING ALLOWANCES
PROGRAM AND NON - PROGRAM AIRCRAFT**

TABLE 6

LANT UNIT NAME	ALLOWANCES			INVENTORY						
	PROJECTED FOR END FY 1977			NUMBER OF A/C IN UNIT CUSTODY BY STATUS						
	SUBCLASS ALLOWED	PRIMARY USE	NUMBER ALLOWED	MODEL ASSIGNED	STATUS CODE	AIRCRAFT LOCATION	OPERATING STATUS	AWAITING OPERATING	PIPELINE	OTHER
MCAS(H) NEW RIVER						NEW RIVER				
	VUL	A8	1							
	VTBP	A6	4							
TOTAL	MCAS(H) NEW RIVER		5	T-28C T-28B	A6D A6D	NEW RIVER NEW RIVER	1 4			
HMX 1						QUANTICO	5			
	H H	A7	4	CH-53D	A7D	QUANTICO	4			
	H M	A7	6	CH-46F	A7D	QUANTICO	6			
	H L	A7	3	UH-1N	A7D	QUANTICO	3			
	H R	AM	13	VH-3A	A7D	QUANTICO	3			
TOTAL	HMX 1		26				16			
HMX 1 EXEC FLTDET				VH-1N VH-3D	USD AMD	QUANTICO QUANTICO				3
TOTAL	HMX 1 EXEC FLTDET						6			3
VXN 8				F-3A	A5D	PTXNT RIVER PTXNT RIVER	2			
	VAH	A5	2	RP-3A RP-3A	G3D A5D	JACKSONVILLE PTXNT RIVER			1	
TOTAL	VXN 8		2				1		1	
VXN 8 MAGNET MDE						PTXNT RIVER				
	VWH	A5	1	RP-3D	G4D	PTXNT RIVER			1	
TOTAL	VXN 8 MAGNET MDE		1						1	
<u>FLEET BASES OVERSEAS</u>										
NAS BERMUDA						BERMUDA				
	VRM	A8	1	C-131F	A8D	BERMUDA	2			
	H L	AL	2	UH-1N	ALD	BERMUDA	2			
TOTAL	NAS BERMUDA		3				4			
NAVSTA KEFLAVIK						ICELAND				
	VRH	AM	1	C-118E C-118B	A8D 13D	ICELAND ICELAND	1			1
	VRM	A8	2	C-117D	A8D	ICELAND	2			
TOTAL	NAVSTA KEFLAVIK		3				3			1
NAVSTA ROOSVLT RC						PUERTO RICO				
	VRM	A8	1	C-131F C-1A C-1A	A8D AMD A8D	PUERTO RICO PUERTO RICO PUERTO RICO	2 1 1			
TOTAL	NAVSTA ROOSVLT RC		2				4			
NAVSTA ROTA						ROTA				
	VRM	A8	1	C-131F C-1A	A8D D1D	ROTA ROTA	1			1
	VUM	A6	1	US-2B	A6D	ROTA	1			
	H M	AL	2	HH-46A	ALO	ROTA	2			
TOTAL	NAVSTA ROTA		4				4			1
NAF LAJES						AZORES				
	VRC	A8	1	C-1A	D1D	AZORES				1
TOTAL	NAF LAJES		1							1

CONFIDENTIAL

~~CONFIDENTIAL~~

INVENTORY AND OPERATING ALLOWANCES PROGRAM AND NON - PROGRAM AIRCRAFT

DECLASSIFIED

TABLE 6

LANT UNIT NAME	ALLOWANCES			INVENTORY						
	PROJECTED FOR END FY 1977			NUMBER OF A/C IN UNIT CUSTODY BY STATUS						
	SUBCLASS ALLOWED	PRIMARY USE	NUMBER ALLOWED	MODEL ASSIGNED	STATUS CODE	AIRCRAFT LOCATION	OPERATING STATUS	AWAITING OPERATING	PIPELINE	OTHER
NAVTRACOM MOROCCO	VRM	AB	1			MOROCCO				
TOTAL NAVTRACOM MOROCCO			1	C-131F	A80	MOROCCO	1			
NAF MILDENHALL	VRM	AM	1			SUFFOLK				
	VRM	AB	2							
TOTAL NAF MILDENHALL			3	C-131F	A80	SUFFOLK	2			
				C-1A	A80	SUFFOLK	1			
TOTAL NAF SIGONELLA			3			SICILY				
	VRM	A2	1							
	VRC	AB	1	C-131F	A80	SICILY	1			
				C-1A	A80	SICILY	2			
				US-2C	A20	SICILY	2			
				US-2B	A60	SICILY	1			
	H M	AL	2							
				HH-46A	AL0	SICILY	1			
				HH-46A	A60	SICILY	1			
TOTAL NAF SIGONELLA			4				8			
NAF NAPLES						NAPLES				
	H M	AL	3	C-131F	AM0	NAPLES	1			
				HH-46A	AL0	NAPLES	2			
				HH-46A	A10	NAPLES	1			
TOTAL NAF NAPLES			3				4			
HEADQUARTERS CMEF	VRM	AM	1			BAHRAIN				
				C-131F	AM0	BAHRAIN	1			
				C-131F	E11	BAHRAIN			1	
TOTAL HEADQUARTERS CMEF			1				1		1	
NAS GTMO BAY						GTMO BAY				
	VRH	AB	2							
				C-118B	A80	GTMO BAY	2			
				C-131F	A80	GTMO BAY	2			
	VUG	AL	2							
				HU-16D	AL0	GTMO BAY	1			
	H L	AL	2							
				UH-1H	AL0	GTMO BAY	2			
TOTAL NAS GTMO BAY			6				7			
<u>MARINE AIR FMF AND FORCE AVIATION HEADQUARTERS SQUADRONS</u>										
HEDRON FMF LANT						NORFOLK				
	VRH	AM	2							
				C-118B	AM0	NORFOLK	1			
	VUM	AB	3							
				US-2B	A80	NORFOLK	3			
	VTBP	A6	1							
				T-28C	A60	NORFOLK	1			
				T-28C	BY1	PENSACOLA			1	
				T-28B	A60	NORFOLK	1			
TOTAL HEDRON FMF LANT			8				6		1	
HQ MC FLT SECTION						ANDREWS				
	VRH	AM	2							
				VC-118B	AM0	ANDREWS	2			
	VRM	AM	1							
				C-131G	A80	ANDREWS	1			
	VUL	AB	2							
				U-11A	A80	ANDREWS	2			
	VTBJ	A6	13							
				T-2B	A60	ANDREWS	14			
TOTAL HQ MC FLT SECTION			18				19			
TOTAL LANT			1567				1490	47	179	28

~~CONFIDENTIAL~~

REF ID: A65157

CONFIDENTIAL

**INVENTORY AND OPERATING ALLOWANCES
PROGRAM AND NON - PROGRAM AIRCRAFT**

TABLE 7

PAC	ALLOWANCES			INVENTORY							
	PROJECTED FOR END FY 1977			NUMBER OF A/C IN UNIT CUSTODY BY STATUS							
	UNIT NAME	SUBCLASS ALLOWED	PRIMARY USE	NUMBER ALLOWED	MODEL ASSIGNED	STATUS CODE	AIRCRAFT LOCATION	OPERATING STATUS	AWAITING OPERATING	PIPELINE	OTHER
<u>ATTACK CARRIER AIR SQUADRONS</u>											
	VF 1	VFFB	A1	12			MIRAMAR				
					F-14A	A10	MIRAMAR	13			
					F-14A	E10	MIRAMAR		2		
TOTAL	VF 1			12				13	2		
	VF 2	VFFB	A1	12			ABD ENTERPRI				
					F-14A	A10	MIRAMAR	11			
					F-14A	E11	MIRAMAR			1	
					F-14A	G00	MIRAMAR			2	
					F-14A	HCA	MIRAMAR			1	
TOTAL	VF 2			12				11			4
	VF 21	VFFB	A1	12			ABD RANGER				
					F-4J	A10	ABD RANGER	9			
					F-4J	KEJ	ABD RANGER				1
					F-4J	BY1	ATSUGI			1	
					F-4J	G50	ATSUGI			1	
TOTAL	VF 21			12				9		2	1
	VF 24	VFFB	A1	12			MIRAMAR				
					F-14A	A10	MIRAMAR	11			
					F-14A	HC1	MIRAMAR			1	
TOTAL	VF 24			12				11		1	
	VF 51	VFFB	A1	12			ABD ROOSEVEL				
					F-4N	A10	ABD ROOSEVEL	9			
					F-4N	A10	MIRAMAR	2			
					F-4N	EA1	MIRAMAR			1	
					F-4N	G60	MIRAMAR			1	
					F-4J	G60	MIRAMAR			1	
					F-4J	G60	NORTH ISLAND			1	
TOTAL	VF 51			12				11		4	
	VF 111	VFFB	A1	12			ABD ROOSEVEL				
					F-4N	A10	ABD ROOSEVEL	3			
					F-4N	A10	MIRAMAR	9			
					F-4J	G60	MIRAMAR				
TOTAL	VF 111			12				12		2	
	VF 114	VFFB	A1	12			MIRAMAR				
TOTAL	VF 114			12							
	VF 151	VFFB	A1	12			ABD MIDWAY				
					F-4N	A10	ABD MIDWAY	11			
					F-4N	F10	ABD MIDWAY			1	
					F-4N	D10	ATSUGI			2	
					F-4N	G30	ATSUGI			2	
TOTAL	VF 151			12				11		5	
	VF 154	VFFB	A1	12			ABD RANGER				
					F-4J	KEA	ABD RANGER				1
					F-4J	G30	ATSUGI			1	
					F-4J	A10	TAIWAN	10			
TOTAL	VF 154			12				10		1	1
	VF 161	VFFB	A1	12			ABD MIDWAY				
					F-4N	A10	ABD MIDWAY	11			
					F-4N	D10	ATSUGI			4	
					F-4N	G30	ATSUGI			1	
TOTAL	VF 161			12				11		5	
	VF 191	VFFB	A1	12			MIRAMAR				
TOTAL	VF 191			12	F-4J	A10	MIRAMAR	3			
	VF 194	VFFB	A1	12			MIRAMAR				
TOTAL	VF 194			12	F-4J	A10	MIRAMAR	2			
	VF 211	VFFB	A1	12			MIRAMAR				
					F-14A	A10	EL CENTRO	1			
					F-14A	A10	MIRAMAR	11			
TOTAL	VF 211			12				12			

CONFIDENTIAL

**INVENTORY AND OPERATING ALLOWANCES
PROGRAM AND NON - PROGRAM AIRCRAFT**

DECLASSIFIED

TABLE 7

PAC	ALLOWANCES				INVENTORY						
	PROJECTED FOR END FY 1977				NUMBER OF A/C IN UNIT CUSTODY BY STATUS						
	UNIT NAME	SUBCLASS ALLOWED	PRIMARY USE	NUMBER ALLOWED	MODEL ASSIGNED	STATUS CODE	AIRCRAFT LOCATION	OPERATING STATUS	AWAITING OPERATING	PIPELINE	OTHER
	VF 213	VFFB	A1	12			MIRAMAR				
TOTAL	VF 213			12							
	VA 22	VAL	A1	12			LEMOORE				
					A-7E	A1C	LEMOORE	10			
					A-7E	G3D	LEMOORE			1	
					A-7E	KFB	LEMOORE				5
TOTAL	VA 22			12				10		1	5
	VA 25	VAL	A1	12			ABD RANGER				
					A-7E	K6H	ABD RANGER				11
TOTAL	VA 25			12							11
	VA 27	VAL	A1	12			ABD ENTERPRI				
					A-7E	A1D	ABD ENTERPRI	14			
					A-7E	C1D	JACKSONVILLE			1	
TOTAL	VA 27			12				14		1	
	VA 52	VAM	A1	16			WHIDBEY ISLA				
					A-6E	A1D	WHIDBEY ISLA	9			
					KA-6D	A1C	ABD KITTY HA	1			
					KA-6D	D2D	NORFOLK			1	
					KA-6D	A1D	WHIDBEY ISLA	1			
					KA-6D	BY1	WHIDBEY ISLA			1	
TOTAL	VA 52			16				11		2	
	VA 56	VAL	A1	12			ABD MIDWAY				
					A-7A	A1D	ABD MIDWAY	10			
					A-7A	G3D	ABD MIDWAY			1	
					A-7A	DAC	ATSUGI			1	
					A-7A	D1D	ATSUGI			2	
TOTAL	VA 56			12				10		4	
	VA 93	VAL	A1	12			ABD MIDWAY				
					A-7A	A1D	ABD MIDWAY	12			
					A-7A	BY1	ATSUGI			1	
					A-7A	D1D	ATSUGI			2	
TOTAL	VA 93			12				12		3	
	VA 94	VAL	A1	12			LEMOORE				
					A-7E	A1D	LEMOORE	12			
					A-7E	KFB	LEMOORE				4
TOTAL	VA 94			12				12			4
	VA 95	VAM	A1	16			WHIDBEY ISLA				
					A-6E	A1D	WHIDBEY ISLA	10			
					KA-6D	G3D	ALAMEDA			1	
					KA-6D	D2D	NORFOLK			2	
					KA-6D	A1D	WHIDBEY ISLA	4			
					A-6A	A1C	WHIDBEY ISLA	1			
TOTAL	VA 95			16				15		3	
	VA 97	VAL	A1	12			LEMOORE				
					A-7E	A1D	LEMOORE	13			
TOTAL	VA 97			12				13			
	VA 113	VAL	A1	12			ABD RANGER				
					A-7E	G3D	ABD RANGER			1	
					A-7E	HCA	ABD RANGER			1	
					A-7E	K6H	ABD RANGER				10
TOTAL	VA 113			12						2	10
	VA 115	VAM	A1	16			ABD MIDWAY				
					KA-6D	A1D	ABD MIDWAY	4			
					KA-6D	HCI	ABD MIDWAY			1	
					A-6B	A1D	ABD MIDWAY	3			
					A-6A	A1C	ABD MIDWAY	6			
					A-6A	BY1	ATSUGI			1	
					A-6A	D1D	ATSUGI			1	
					A-6A	G3D	ATSUGI			1	
TOTAL	VA 115			16				13		4	
	VA 145	VAM	A1	16			ABD RANGER				
					KA-6D	A1D	ABD RANGER	5			
					A-6A	A1D	ABD RANGER	8			
					A-6A	G3D	ATSUGI			1	
TOTAL	VA 145			16				13		1	

UNCLASSIFIED

CONFIDENTIAL

INVENTORY AND OPERATING ALLOWANCES PROGRAM AND NON - PROGRAM AIRCRAFT

TABLE 7

PAC	ALLOWANCES			INVENTORY							
	PROJECTED FOR END FY 1977			NUMBER OF A/C IN UNIT CUSTODY BY STATUS							
	UNIT NAME	SUBCLASS ALLOWED	PRIMARY USE	NUMBER ALLOWED	MODEL ASSIGNED	STATUS CODE	AIRCRAFT LOCATION	OPERATING STATUS	AWAITING OPERATING	PIPELINE	OTHER
VA 146	VAL	A1	12			LEMOORE					
				A-7E	D10	JACKSONVILLE				1	
				A-7E	A10	LEMOORE	11				
				A-7E	G30	LEMOORE			1		
				A-7E	G40	LEMOORE			1		
				A-7E	KFB	LEMOORE				1	
TOTAL	VA 146		12				11		3	1	
VA 147	VAL	A1	12			LEMOORE					
				A-7E	A10	LEMOORE	11				
				A-7E	G40	LEMOORE			2		
				A-7E	KFB	LEMOORE				1	
TOTAL	VA 147		12				11		2	1	
VA 153	VAL	A1	12			LEMOORE					
				A-7B	A10	LEMOORE	10				
TOTAL	VA 153		12				10				
VA 155	VAL	A1	12			ABD ROOSEVEL					
				A-7B	A10	LEMOORE	10				
TOTAL	VA 155		12				10				
VA 165	VAM	A1	16			YUMA					
				A-6E	BY1	ALAMEDA			1		
				A-6E	A10	YUMA	11				
				KA-6D	D10	NORFOLK			1		
				KA-6D	D20	NORFOLK			1		
				KA-6D	A10	YUMA	2				
				KA-6D	D20	YUMA			1		
				KA-6D	D20	YUMA			4		
TOTAL	VA 165		16				13		1	4	
VA 192	VAL	A1	12			LEMOORE					
				A-7E	A10	LEMOORE	10				
				A-7E	D10	LEMOORE			1		
				A-7E	G40	LEMOORE			1		
				A-7E	KFB	LEMOORE				1	
TOTAL	VA 192		12				10		2	1	
VA 195	VAL	A1	12			LEMOORE					
				A-7E	DA0	JACKSONVILLE			1		
				A-7E	D10	JACKSONVILLE			1		
				A-7E	A10	LEMOORE	12				
				A-7E	KFB	LEMOORE				2	
TOTAL	VA 195		12				12		2	2	
VA 196	VAM	A1	16			WHIDBEY ISLA					
				A-6E	A10	WHIDBEY ISLA	10				
				KA-6D	A10	WHIDBEY ISLA	4				
							14				
TOTAL	VA 196		16				14				
VA 215	VAL	A1	12			ABD ROOSEVEL					
				A-7B	A10	LEMOORE	10				
TOTAL	VA 215		12				10				
<u>READINESS ATTACK CARRIER AIR SQUADRONS</u>											
VF 121	VFFB	A1	24			MIRAMAR					
				F-4J	A10	MIRAMAR	22				
				F-4J	D20	MIRAMAR			2		
				F-4J	E11	MIRAMAR			1		
				F-4J	G30	MIRAMAR			1		
				F-4J	G40	MIRAMAR			3		
				F-4J	K6J	MIRAMAR				1	
				F-4J	A10	NORTH ISLAND	1				
				F-4J	DA0	NORTH ISLAND			2		
				F-4J	D10	NORTH ISLAND			1		
				F-4J	D20	NORTH ISLAND			3		
				F-4J	G60	NORTH ISLAND			3		
TOTAL	VF 121		24				23		16	1	

CONFIDENTIAL

**INVENTORY AND OPERATING ALLOWANCES
PROGRAM AND NON - PROGRAM AIRCRAFT**

TABLE 7

PAC	ALLOWANCES			INVENTORY							
	PROJECTED FOR END FY 1977			NUMBER OF A/C IN UNIT CUSTODY BY STATUS							
	UNIT NAME	SUBCLASS ALLOWED	PRIMARY USE	NUMBER ALLOWED	MODEL ASSIGNED	STATUS CODE	AIRCRAFT LOCATION	OPERATING STATUS	AWAITING OPERATING	PIPELINE	OTHER
	VF 124	VFFB	A1	22			MIRAMAR				
					F-14A	A10	MIRAMAR	37			
					F-14A	B10	MIRAMAR		1		
					F-14A	E21	MIRAMAR			1	
					F-14A	F20	MIRAMAR			2	
					F-14A	G40	MIRAMAR			1	
					F-14A	O20	NORFOLK			5	
	TOTAL VA 122	VF 124		22				37	1	9	
		VAL	A1	21			LEMOORE				
					A-7E	A10	LEMOORE	20			
					A-7E	G40	LEMOORE			2	
					A-7E	HCA	LEMOORE			1	
					A-7E	KFB	LEMOORE				5
					A-7C	A10	LEMOORE	2			
					A-7C	H31	LEMOORE			1	
		VTAJ	A4	12							
		VTSJ	A4	1							
					T-39D	G30	LEMOORE			1	
					T-28C	A40	LEMOORE	4			
	TOTAL VA 125	VA 122		34				26		5	5
		VAL	A1	12			LEMOORE				
					A-7C	A10	LEMOORE	5			
					A-7B	A10	LEMOORE	12			
					A-7A	A10	LEMOORE	6			
					A-7A	G30	LEMOORE			2	
	TOTAL VF 126	VA 125		12				23		2	
		VTAJ	A4	18			MIRAMAR				
					TA-4J	A40	MIRAMAR	17			
					TA-4J	D10	PENSACOLA			2	
	TOTAL VA 127	VF 126		18				17		2	
		VTAJ	A4	12			LEMOORE				
					TA-4J	A40	LEMOORE	10			
					TA-4J	D10	PENSACOLA			1	
					TA-4F	A40	LEMOORE	4			
	TOTAL VA 128	VA 127		12				14		1	
		VAM	A1	17			WHIDBEY ISLA				
					A-6E	D40	ALAMEDA			1	
					A-6E	D10	NORFOLK			1	
					A-6E	A10	WHIDBEY ISLA	19			
					A-6E	E11	WHIDBEY ISLA			1	
					A-6A	G30	ALAMEDA			1	
					A-6A	A10	WHIDBEY ISLA	4			
		VTSP	A4	3							
	TOTAL VA 128	VA 128		20			WHIDBEY ISLA	3			
					TC-4C	A40	WHIDBEY ISLA	26		4	
	CARRIER ANTISUBMARINE SQUADRONS										
	HS 2	H S	A1	8			ABD ENTERPRI				
					SH-3D	A10	ABD ENTERPRI	7			
					SH-3D	A10	IMPERIAL BEA	2			
	TOTAL HS 4	HS 2		8				9			
		H S	A1	8			ABD RANGER				
					SH-3D	A10	ABD RANGER	8			
	TOTAL HS 6	HS 4		8				8			
		H S	A1	8			IMPERIAL BEA				
					SH-3A	A10	IMPERIAL BEA	8			
					SH-3A	D10	PENSACOLA			1	
	TOTAL	HS 6		8				8		1	

~~CONFIDENTIAL~~

INVENTORY AND OPERATING ALLOWANCES PROGRAM AND NON - PROGRAM AIRCRAFT

TABLE 7

PAC UNIT NAME	ALLOWANCES			INVENTORY						
	PROJECTED FOR END FY 1977			NUMBER OF A/C IN UNIT CUSTODY BY STATUS						
	SUBCLASS ALLOWED	PRIMARY USE	NUMBER ALLOWED	MODEL ASSIGNED	STATUS CODE	AIRCRAFT LOCATION	OPERATING STATUS	AWAITING OPERATING	PIPELINE	OTHER
HS 8						IMPERIAL BEA				
	H S	A1	8	SH-3D	A10	ABD KITTY HA	1			
				SH-3D	A10	IMPERIAL BEA	5			
				SH-3D	D10	IMPERIAL BEA			1	
				SH-3D	C10	PENSACOLA			1	
TOTAL VS 21	HS 8		8				6			2
	VS	A1	10			ABD KENNEDY				
				S-3A	A1C	ABD KENNEDY	9			1
TOTAL VS 29	VS 21		10	S-3A	G4C	ABD KENNEDY	9			1
	VS	A1	10			NORTH ISLAND				
				S-3A	A1C	NORTH ISLAND	9			
				S-3A	G4C	NORTH ISLAND				1
TOTAL VS 33	VS 29		10				9			1
	VS	A1	10			PENSACOLA				
				S-3A	A10	PENSACOLA	10			
TOTAL VS 37	VS 33		10			NORTH ISLAND	10			
	VS	A1	8							
				S-2G	A10	NORTH ISLAND	5			
TOTAL VS 38	VS 37		8				5			
	VS	A1	8			NORTH ISLAND				
TOTAL	VS 38		8							
<u>READINESS CARRIER ANTISUBMARINE SQUADRONS</u>										
HS 10						IMPERIAL BEA				
	H S	A4	15	SH-3G	A10	IMPERIAL BEA	1			
				SH-3A	A1C	IMPERIAL BEA	4			
				SH-3A	BY1	PENSACOLA			1	
				SH-3D	A10	IMPERIAL BEA	2			
				SH-3D	G4C	IMPERIAL BEA			1	
				SH-3D	D10	PENSACOLA			1	
TOTAL VS 41	HS 10		15				7			3
	VS	A1	20			NORTH ISLAND				
				S-3A	A1C	NORTH ISLAND	27			2
				S-3A	KFH	NORTH ISLAND				3
				S-3A	K6J	NORTH ISLAND				5
TOTAL VS 41	VS 41		20				27			
<u>PATROL SQUADRONS</u>										
VP 1						BARBERS POIN				
	VPL	A1	9							
				P-3B	D10	ALAMEDA				1
TOTAL VP 4	VP 1		9	P-3B	A10	BARBERS POIN	8			1
	VPL	A1	9			BARBERS POIN				
				P-3B	A1C	BARBERS POIN	10			
TOTAL VP 6	VP 4		9				10			
	VPL	A1	9			BARBERS POIN				
				F-3E	A10	BARBERS POIN	9			
TOTAL VP 9	VP 6		9				9			
	VPL	A1	9			MOFFETT FIEL				
				P-3B	A10	KADENA	6			
				P-3B	G30	KADENA				1
TOTAL VP 17	VP 9		9				6			1
	VPL	A1	9			CUBI POINT				
				P-3B	A10	CUBI POINT	9			
TOTAL VP 19	VP 17		9				9			
	VPL	A1	9			MOFFETT FIEL				
				F-3C	A10	MOFFETT FIEL	9			
TOTAL VP 22	VP 19		9				9			
	VFL	A1	9			BARBERS POIN				
				P-3B	BY1	ALAMEDA				1
				P-3B	D10	ALAMEDA				1
				P-3B	A10	BARBERS POIN	5			
				P-3B	A10	NABA	2			
TOTAL VP 40	VP 22		9				7			2
	VPL	A1	9			MOFFETT FIEL				
TOTAL	VP 40		9	P-3C	A10	MOFFETT FIEL	9			

~~CONFIDENTIAL~~

**INVENTORY AND OPERATING ALLOWANCES
PROGRAM AND NON - PROGRAM AIRCRAFT**

DECLASSIFIED

TABLE 7

PAC	ALLOWANCES			INVENTORY							
	PROJECTED FOR END FY 1977			NUMBER OF A/C IN UNIT CUSTODY BY STATUS							
	UNIT NAME	SUBCLASS ALLOWED	PRIMARY USE	NUMBER ALLOWED	MODEL ASSIGNED	STATUS CODE	AIRCRAFT LOCATION	OPERATING STATUS	AWAITING OPERATING	PIPELINE	OTHER
	VP 46	VPL	A1	9			KADENA				
	TOTAL VP 46			9	P-3B	A10	MOFFETT FIEL	9			
	VP 47	VPL	A1	9			MISAWA				
	TOTAL VP 47			9	P-3C	A10	MISAWA	9			
	VP 4E	VPL	A1	9			MOFFETT FIEL				
	TOTAL VP 4E			9	P-3C	G30	ALAMEDA			1	
	VP 4B	VPL	A1	9			MOFFETT FIEL				
	TOTAL VP 4B			9	P-3C	A10	MOFFETT FIEL	8		1	
	VP 50	VPL	A1	9			MOFFETT FIEL				
	TOTAL VP 50			9	P-3C	G40	MOFFETT FIEL	8		1	
	<u>READINESS PATROL SQUADRONS</u>										
	VP 31	VPL	A1	16			MOFFETT FIEL				
	TOTAL VP 31			16	P-3C	A10	MOFFETT FIEL	13			
					P-3C	G40	MOFFETT FIEL			1	
					P-3C	KFJ	MOFFETT FIEL				3
					P-3B	A10	MOFFETT FIEL	6			
					P-3B	KFJ	MOFFETT FIEL				1
	TOTAL VP 31			16	P-3A	A10	MOFFETT FIEL	1			
	<u>PHOTOGRAPHIC SQUADRONS</u>							20		1	4
	VFP 63	VFP	A1	22			MIRAMAR				
	TOTAL VFP 63			22	RF-8G	A10	MIRAMAR	4			
					RF-8G	G30	MIRAMAR			2	
					RF-8G	H31	MIRAMAR			1	
					RF-8G	D10	NORFOLK			3	
					RF-8G	G30	NORTH ISLAND			1	
	TOTAL VFP 63 DET 1				RF-8G	A10	MIRAMAR	2			
	TOTAL VFP 63 DET 3				RF-8G	A10	WHIDBEY ISLA	4			
	TOTAL VFP 63 DET 2				RF-8G	A10	MIRAMAR	3			
	TOTAL VFP 63 DET 5				RF-8G	H3A	ABD AMERICA			1	
					RF-8G	100	ABD AMERICA			1	
	TOTAL VFP 63 DET 5				RF-8G	A10	MIRAMAR	1			
	<u>ELECTRONIC WARFARE SQDNS</u>							1		2	
	VAG 129				EA-6B	A10	WHIDBEY ISLA	6			
					EA-6B	A30	WHIDBEY ISLA	1			
					EA-6B	G30	WHIDBEY ISLA			1	
	TOTAL VAG 129						ABD NIMITZ	7		1	
	VAG 130	VAQM	A1	4			WHIDBEY ISLA				
	TOTAL VAG 130			4	EA-6B	A10	WHIDBEY ISLA	4			
	VAG 131	VAQM	A1	4			ABD SARATOGA				
	TOTAL VAG 131			4	EA-6B	A10	WHIDBEY ISLA	1			
					EA-6B	A10	WHIDBEY ISLA	3			
	TOTAL VAG 132			4			WHIDBEY ISLA	4			
	VAG 132	VAQM	A1	4			WHIDBEY ISLA				
					EA-6B	D10	ALAMEDA			1	
					EA-6B	A10	WHIDBEY ISLA	2			
	TOTAL VAG 133			4	EA-6B	D10	WHIDBEY ISLA	2		1	
							ABD KENNEDY			2	
	VAG 133	VAQM	A1	4			WHIDBEY ISLA				
	TOTAL VAG 133			4	EA-6B	A10	WHIDBEY ISLA	4			
					T-34B	U00	ABD KENNEDY				1
	TOTAL VAG 134			4			ABD ENTERPRI	4			1
	VAG 134	VAQM	A1	4			ABD ENTERPRI				
	TOTAL VAG 134			4	EA-6B	A10	ABD ENTERPRI	4			

DECLASSIFIED

**INVENTORY AND OPERATING ALLOWANCES
PROGRAM AND NON - PROGRAM AIRCRAFT**

TABLE 7

PAC UNIT NAME	ALLOWANCES			INVENTORY						
	PROJECTED FOR END FY 1977			NUMBER OF A/C IN UNIT CUSTODY BY STATUS						
	SUBCLASS ALLOWED	PRIMARY USE	NUMBER ALLOWED	MODEL ASSIGNED	STATUS CODE	AIRCRAFT LOCATION	OPERATING STATUS	AWAITING OPERATING	PIPELINE	OTHER
VAQ 135	VAQM	A1	4			ABD RANGER				
				EA-6B	A1C	ABD RANGER	2			
				EA-6B	H3A	ABD RANGER			1	
				EA-6B	G3D	ATSUGI			1	
TOTAL VAQ 135			4				2		2	
VAQ 136	VAQM	A1	4			WHIDBEY ISLA				
				EA-6B	A1D	ABD KITTY HA	1			
				EA-6B	D1D	ALAMEDA			2	
				EA-6B	A1D	WHIDBEY ISLA	2			
				EA-6B	D1D	WHIDBEY ISLA			1	
TOTAL VAQ 136			4				3		3	
VAQ 137	VAQM	A1	4			ABD AMERICA				
				EA-6B	A1C	WHIDBEY ISLA	4			
TOTAL VAQ 137			4				4			
VAQ 138	VAQM	A1	4			WHIDBEY ISLA				
				EA-6B	A1D	WHIDBEY ISLA	2			
				EA-6B	A3D	WHIDBEY ISLA	1			
TOTAL VAQ 138			4				3			
<u>AIR EARLY WARNING SQUADRONS</u>										
RVAW 110	VMM	A1	8			MIRAMAR				
				E-2B	A1D	MIRAMAR	4			
				E-2B	D1C	MIRAMAR			3	
				E-2B	G4C	MIRAMAR			1	
				E-2B	KFD	MIRAMAR				1
				E-2B	K6J	MIRAMAR				1
	VTAJ	A1	2	TE-2A	A1D	MIRAMAR	2			
TOTAL RVAW 110			10				6		4	2
RVAW 110 DET 4				E-1B	A1C	ABD ROOSEVEL	4			
						ABD ORISKANY	4			
TOTAL RVAW 110 DET 4							4			
VAW 111	VMM	A1	4			MIRAMAR				
				E-2B	A1C	ABD FORRESTA	3			
				E-2B	A1D	MIRAMAR	1			
TOTAL VAW 111			4				4			
VAW 112	VMM	A1	4			MIRAMAR				
				E-2B	A1C	MIRAMAR	4			
TOTAL VAW 112			4				4			
VAW 113	VMM	A1	4			MIRAMAR				
				E-2B	A1D	MIRAMAR	4			
				E-2B	D1C	MIRAMAR			1	
TOTAL VAW 113			4				4		1	
VAW 114	VMM	A1	4			MIRAMAR				
				E-2B	A1D	MIRAMAR	5			
				E-2B	D1D	MIRAMAR			1	
TOTAL VAW 114			4				5		1	
VAW 115	VMM	A1	4			ABD MIDWAY				
				E-2B	A1C	ABD MIDWAY	3			
				E-2B	G3D	ATSUGI			1	
TOTAL VAW 115			4				3		1	
VAW 116	VMM	A1	4			ABD NIMITZ				
				E-2B	A1D	MIRAMAR	4			
TOTAL VAW 116			4				4			
VAW 117	VMM	A1	4			MIRAMAR				
				E-2B	A1C	MIRAMAR	4			
TOTAL VAW 117			4				4			
<u>FLEET AIR RECONNAISSANCE SQUADRONS</u>										
VQ 1	VAQ	A1	8			AGANA				
				EA-3B	A1D	AGANA	7			
				EA-3B	G3D	ALAMEDA			1	
				P-3A	A1D	AGANA	1			
	VWH	A1	5	EP-3B	A1C	AGANA	1			
				EP-3B	D1C	ALAMEDA			1	
				EP-3E	A1D	AGANA	4			
				TA-3B	BY1	ATSUGI			1	
TOTAL VQ 1			13				13		3	
VQ 3	VWH	A1	4			AGANA				
				EC-130Q	A1D	AGANA	2			
				EC-130Q	C1D	LAKE CITY			1	
				EC-130Q	D1D	LAKE CITY			1	
TOTAL VQ 3			4				2		2	

**INVENTORY AND OPERATING ALLOWANCES
PROGRAM AND NON - PROGRAM AIRCRAFT**

TABLE 7

PAC UNIT NAME	ALLOWANCES			INVENTORY						
	PROJECTED FOR END FY 1977			MODEL ASSIGNED	STATUS CODE	AIRCRAFT LOCATION	NUMBER OF A/C IN UNIT CUSTODY BY STATUS			
	SUBCLASS ALLOWED	PRIMARY USE	NUMBER ALLOWED				OPERATING STATUS	AWAITING OPERATING	PIPELINE	OTHER
<u>HELICOPTER COMBAT SQUADRONS</u>										
HC 1						ABD HANCOCK				
	H A	A1	3							
	H S	A2	8							
TOTAL HC 1			11							
HC 1 DET 4				SH-3G	A20	IMPERIAL BEA	2			
				SH-3G	D10	IMPERIAL BEA			2	
				SH-3A	A20	IMPERIAL BEA	1			
TOTAL HC 1 DET 4							3		2	
HC 1 DET 6				SH-3G	A20	ABD OKLA	1			
TOTAL HC 1 DET 6						ATSUGI	1			
HC 1 DET 5				HH-3A	A20	IMPERIAL BEA	1			
				HH-3A	A20	FALLON	2			
TOTAL HC 1 DET 5						IMPERIAL BEA	3			
HC 1 DET 2				SH-3G	A20	ATSUGI	4			
				SH-3G	G30	ABD MIDWAY				1
				SH-3G	IAN	ATSUGI				1
TOTAL HC 1 DET 2						ATSUGI	4			2
HC 1 DET 3				SH-3G	A20	ABD CORAL SE	1			
				SH-3G	D10	ABD CORAL SE				1
				SH-3G	A20	IMPERIAL BEA	2			
TOTAL HC 1 DET 3							3			1
HC 3						NORTH ISLAND				
	H M	A2	29							
TOTAL HC 3			29	CH-46D	A20	NORTH ISLAND	21			
HC 3 DET 102						ABD CAMDEN	2			
TOTAL HC 3 DET 102				CH-46D	A20	CUBI POINT	2			
HC 3 DET 104						ABD MARS	2			
TOTAL HC 3 DET 104				CH-46D	A20	ABD MARS	2			
HC 3 DET 105						ABD FLINT	2			
TOTAL HC 3 DET 105				CH-46D	A20	IMPERIAL BEA	2			
HC 3 DET 106						ABD WHITE PL	2			
				CH-46D	A20	ABD WHITE PL				1
				CH-46D	D10	ABD WHITE PL				1
TOTAL HC 3 DET 106							2			1
<u>LIGHT HELICOPTER ANTISUBMARINE SQUADRONS</u>										
HSL 31						NORTH ISLAND				
	H S	A4	9							
				SH-2D	G30	NORTH ISLAND				1
				SH-2D	KFA	NORTH ISLAND				4
				SH-2F	C90	ALAMEDA				1
				SH-2F	D10	DOTMAN				1
				SH-2F	A10	NORTH ISLAND	6			
				SH-2F	G30	NORTH ISLAND				2
				SH-2F	KFA	NORTH ISLAND				2
TOTAL HSL 31			9				6			6
HSL 31 MC+G DET A						ABD CHAUVENE	6			5
TOTAL HSL 31 MC+G DET A		A2	1							
HSL 31 DET B						NORTH ISLAND				
				HH-2D	C90	CUBI POINT	1			1
TOTAL HSL 31 DET B				HH-2D	A20	NORTH ISLAND	1			1
HSL 33						NORTH ISLAND				
	H S	A1	11							
				SH-2F	A10	NORTH ISLAND	4			
				SH-2F	KFA	NORTH ISLAND				2
TOTAL HSL 33			11				4			2
HSL 33 LMP DET 6						ABD GRAY	1			
TOTAL HSL 33 LMP DET 6				SH-2F	A10	ABD GRAY	1			
HSL 33 LMP DET 7						NORTH ISLAND				
TOTAL HSL 33 LMP DET 7				SH-2F	A10	NORTH ISLAND	1			1
HSL 33 LMP DET 8						NORTH ISLAND				
TOTAL HSL 33 LMP DET 8				SH-2F	H31	NORTH ISLAND				1
HSL 33 LMP DET 9						ABD REASONER				1
TOTAL HSL 33 LMP DET 9				SH-2F	A10	ABD REASONER	1			1
HSL 33 LMP DET 10						NORTH ISLAND				
TOTAL HSL 33 LMP DET 10				SH-2F	A10	NORTH ISLAND	1			1
HSL 33 LMP DET 1C						NORTH ISLAND				
TOTAL HSL 35							1			1
	H S	A1	10							
				SH-2F	A10	NORTH ISLAND	5			
				SH-2F	BY1	NORTH ISLAND				1
				SH-2F	KFA	NORTH ISLAND				1
TOTAL HSL 35			10				5			2

**INVENTORY AND OPERATING ALLOWANCES
PROGRAM AND NON - PROGRAM AIRCRAFT**

TABLE 7

PAC UNIT NAME	ALLOWANCES			INVENTORY						
	PROJECTED FOR END FY 1977			NUMBER OF A/C IN UNIT CUSTODY BY STATUS						
	SUBCLASS ALLOWED	PRIMARY USE	NUMBER ALLOWED	MODEL ASSIGNED	STATUS CODE	AIRCRAFT LOCATION	OPERATING STATUS	AWAITING OPERATING	PIPELINE	OTHER
HSL 35 LMP DET 1				SH-2F	A10	CUBI POINT	1			
TOTAL	HSL 35 LMP DET 1					CUBI POINT	1			
HSL 35 LMP DET 8				SH-2F	A10	AED CHICAGO	1			
TOTAL	HSL 35 LMP DET 8					AED CHICAGO	1			
HSL 35 LMP DET 9				SH-2F	A10	NORTH ISLAND	1			
TOTAL	HSL 35 LMP DET 9					NORTH ISLAND	1			
HSL 35 LMP DET 10				SH-2F	A10	NORTH ISLAND	1			
TOTAL	HSL 35 LMP DET 10					NORTH ISLAND	1			
HSL 37				SH-2F	A10	NORTH ISLAND	6			
	H S	A1	10	SH-2F	A10	NORTH ISLAND				
				SH-2F	B1M	NORTH ISLAND		1		
				SH-2F	K6D	NORTH ISLAND				1
TOTAL	HSL 37		10				6	1		1
HSL 37 DET 1				SH-2F	A10	ABD OUELLETT	1			
TOTAL	HSL 37 DET 1					ABD OUELLETT	1			
HSL 37 DET 2				SH-2F	A10	ABD PEARY	1			
TOTAL	HSL 37 DET 2					NORTH ISLAND	1			
<u>LANDING PLATFORM HELICOPTERS</u>										
LPH 3 OKINAWA				CH-46D	A20	NORTH ISLAND	1			
TOTAL	LPH 3 OKINAWA					NORTH ISLAND	1			
LPH 10 TRIPOLI				CH-46D	A20	NORTH ISLAND	1			
TOTAL	LPH 10 TRIPOLI					NORTH ISLAND	1			
LPH 11 NEW ORLEAN				CH-46D	A20	NORTH ISLAND	1			
TOTAL	LPH 11 NEW ORLEAN					NORTH ISLAND	1			
<u>FLEET LOGISTICS SUPPORT SQUADRONS</u>										
VR 21				C-130F	A20	BARBERS POIN	1			
				C-130F	H3A	BARBERS POIN			1	
				C-130F	G30	JACKSONVILLE			1	
				VC-118B	AMC	BARBERS POIN	2			
				C-118B	A20	BARBERS POIN	6			
TOTAL	VR 21						9			2
VM 30				C-1A	A20	ALAMEDA	4			
				C-1A	D10	ALAMEDA			1	
				C-1A	F10	ALAMEDA			1	
	VRLJ	A2	3	CT-39E	A20	ALAMEDA	1			
				CT-39E	D10	ALAMEDA			1	
				CT-39E	KEA	ALAMEDA				1
	VRMJ	A2	3	C-9B	A20	ALAMEDA	3			
TOTAL	VR 30		6				8		3	1
VWC 50						CUBI POINT				
	VRH	A2	3	C-2A	G00	ATSUGI			1	
	VRC	A2	10	C-2A	A20	CUBI POINT	4			
				C-2A	G00	CUBI POINT			1	
				C-1A	A20	CUBI POINT	2			
				C-1A	H31	CUBI POINT			1	
	VRLJ	A2	3	CT-39E	A20	CUBI POINT	1			
				CT-39E	A20	CUBI POINT	1			
TOTAL	VRC 50		16				8		3	
<u>MISCELLANEOUS AIR SQUADRONS AND GROUPS</u>										
NAVFITWPSCHOL						MIRAMAR				
	VFFB	A4	5	F-5E	A40	MIRAMAR	5			
				F-5E	G40	MIRAMAR			2	
				F-5E	HDJ	MIRAMAR			3	
	VAL	A4	2	A-4F	A40	MIRAMAR	1			
				A-4E	A40	MIRAMAR	3			
	VTAJ	A4	3	T-38A	A20	MIRAMAR	2			
				T-38A	G30	MIRAMAR			1	
TOTAL	NAVFITWPSCHOL		10				11		6	
<u>MARINE FIGHTER SQUADRONS</u>										
VMFA 115						IWAKUNI				
	VFFB	A1	12	F-4J	A10	IWAKUNI	12			2
				F-4J	K6J	IWAKUNI				2
TOTAL	VMFA 115		12				12			2

**INVENTORY AND OPERATING ALLOWANCES
PROGRAM AND NON - PROGRAM AIRCRAFT**

TABLE 7

PAC UNIT NAME	ALLOWANCES			INVENTORY						
	PROJECTED FOR END FY 1977			NUMBER OF A/C IN UNIT CUSTODY BY STATUS						
	SUBCLASS ALLOWED	PRIMARY USE	NUMBER ALLOWED	MODEL ASSIGNED	STATUS CODE	AIRCRAFT LOCATION	OPERATING STATUS	AWAITING OPERATING	PIPELINE	OTHER
VMFA 212	VFFB	A1	12			KANEQHE				
				F-4J	A10	KANEQHE	1			
				F-4J	D20	KANEQHE				1
				F-4J	D20	NORTH ISLAND				3
				F-4J	A10	YUMA	11			
TOTAL VMFA 212			12				12			4
VMFA 232	VFFB	A1	12			CUBI POINT				
				F-4J	G30	ATSUGI				1
				F-4J	A10	CUBI POINT	13			
TOTAL VMFA 232			12				13			1
VMFA 235	VFFB	A1	12			KANEQHE				
				F-4J	A10	KANEQHE	10			
				F-4J	F10	KANEQHE				1
				F-4J	G30	KANEQHE				1
				F-4J	HCA	KANEQHE				1
				F-4J	D20	NORTH ISLAND				4
				F-4J	G60	NORTH ISLAND				1
TOTAL VMFA 235			12				10			8
VMFA 314	VFFB	A1	12			EL TORO				
				F-4N	A10	EL TORO	10			
				F-4N	G30	EL TORO				1
				F-4N	D10	NORTH ISLAND				1
TOTAL VMFA 314			12				10			2
VMFA 323	VFFB	A1	12			EL TORO				
				F-4N	A10	EL TORO	10			
				F-4N	D10	EL TORO				1
				F-4N	G30	EL TORO				1
TOTAL VMFA 323			12				10			2
VMFA 531	VFFB	A1	12			EL TORO				
				F-4N	A10	EL TORO	10			
				F-4N	G30	EL TORO				2
TOTAL VMFA 531			12				10			2
<u>MARINE ATTACK SQUADRONS</u>										
VMA 211	VAL	A1	16			IWAKUNI				
				A-4E	D10	ATSUGI				2
				A-4E	A10	IWAKUNI	12			
TOTAL VMA 211			16				12			2
VMA 214	VAL	A1	16			EL TORO				
				A-4M	A10	EL TORO	13			
				A-4M	D10	EL TORO				1
				A-4M	G40	EL TORO				4
				A-4M	K5J	EL TORO				1
				A-4M	K6J	EL TORO				4
				A-4M	G40	PENSACOLA				1
TOTAL VMA 214			16				13			6
VMA 223	VAL	A1	16			YUMA				
				A-4M	A10	YUMA	17			
TOTAL VMA 223			16				17			
VMAAA 224	VAM	A1	12			CHERRY POINT				
				A-6E	A10	IWAKUNI	11			
				A-6E	G30	IWAKUNI				1
TOTAL VMAAA 224			12				11			1
VMAAA 242	VAM	A1	12			EL TORO				
				A-6A	A10	EL TORO	13			
				A-6A	K6J	EL TORO				2
TOTAL VMAAA 242			12				13			2
VMAAA 533	VAM	A1	12			CHERRY POINT				
				A-6E	A10	CHERRY POINT	10			
TOTAL VMAAA 533			12				10			
VMA 311	VAL	A1	16			EL TORO				
				A-4M	A10	EL TORO	18			
				A-4M	D10	EL TORO				1
				A-4M	G30	EL TORO				1
				A-4M	HCI	EL TORO				1
				A-4M	D10	PENSACOLA				3
TOTAL VMA 311			16				18			6
VMA 513	VAL	A1	14			IWAKUNI				
				AV-8A	D10	CHERRY POINT				2
				AV-8A	A10	IWAKUNI	14			
TOTAL VMA 513			14				14			2

DECLASSIFIED

**INVENTORY AND OPERATING ALLOWANCES
PROGRAM AND NON - PROGRAM AIRCRAFT**

TABLE 7

PAC UNIT NAME	ALLOWANCES			INVENTORY								
	PROJECTED FOR END FY 1977			MODEL ASSIGNED	STATUS CODE	AIRCRAFT LOCATION	NUMBER OF A/C IN UNIT CUSTODY BY STATUS					
	SUBCLASS ALLOWED	PRIMARY USE	NUMBER ALLOWED				OPERATING STATUS	AWAITING OPERATING	PIPELINE	OTHER		
VMA 513 DET B	VAL	A1	6			IWAKUNI						
TOTAL	VMA 513 DET B		6									
<u>MARINE AIRBORNE REFUELING SQUADRONS</u>												
VMGR 152	VG	A2	12			FUTEMA						
				KC-130F	A20	ATSUGI	1					
				KC-130F	C10	ATSUGI					1	
				KC-130F	D10	ATSUGI					1	
				KC-130F	G30	ATSUGI					2	
				KC-130F	A20	FUTEMA	7				1	
				KC-130F	F10	FUTEMA					5	
TOTAL	VMGR 152		12				8					
VMGR 352	VG	A2	12			EL TORO						
				KC-130F	A20	EL TORO	9					
				KC-130F	D10	LAKE CITY					1	
				KC-130R	A20	EL TORO	3					
				KC-130R	K6A	EL TORO					1	
TOTAL	VMGR 352		12				12			1		1
<u>MARINE HELICOPTER ASSAULT TRANSPORT SQUADRONS</u>												
HMM 161	H M	A2	18			SANTA ANA						
				CH-46F	A20	SANTA ANA	17					
				CH-46F	B21	SANTA ANA				2		
TOTAL	HMM 161		18				17			2		
HMM 163	H M	A2	18			SANTA ANA						
				CH-46F	D10	NORTH ISLAND					1	
				CH-46F	G30	NORTH ISLAND					1	
				CH-46F	A20	SANTA ANA	14					
				CH-46F	B21	SANTA ANA				1		
				CH-46F	KFA	SANTA ANA						1
TOTAL	HMM 163		18				14			1	2	1
HMM 164	H M	A2	18			FUTEMA						
				CH-46D	BY1	ATSUGI					1	
				CH-46D	D10	ATSUGI					5	
				CH-46D	A20	FUTEMA	19					
				CH-46D	KFJ	FUTEMA						2
TOTAL	HMM 164		18				19				6	2
HMM 165	H M	A2	18			FUTEMA						
				AH-1J	A20	FUTEMA	3					
				CH-53D	A20	FUTEMA	7					
				CH-46D	A20	FUTEMA	8					
				UH-1E	A20	FUTEMA	3					
TOTAL	HMM 165		18				21					
HMM 262	H M	A2	18			KANEOHE						
				AH-1J	G60	BARBERS POIN					1	
				AH-1J	A10	KANEOHE	4					
				CH-46F	A10	KANEOHE	3					
				CH-46F	A20	KANEOHE	11					
				CH-46F	D10	KANEOHE					1	
				CH-46F	D10	NORTH ISLAND					2	
				UH-1N	H41	FORT WORTH					7	
				UH-1N	A20	KANEOHE	7					
TOTAL	HMM 262		18				25				11	
HMM 361	H H	A2	21			SANTA ANA						
				CH-53A	BY1	NORTH ISLAND					1	
				CH-53A	DA0	NORTH ISLAND					1	
				CH-53A	A20	SANTA ANA	16					
				CH-53A	K60	SANTA ANA						3
TOTAL	HMM 361		21				16				2	3
HMM 363	H H	A2	21			SANTA ANA						
				CH-53D	A20	SANTA ANA	6					
				CH-53A	A20	SANTA ANA	12					
				CH-53A	D10	SANTA ANA					1	
TOTAL	HMM 363		21				18				1	
HMM 462	H H	A2	21			FUTEMA						
				CH-53D	A20	ATSUGI	1					
				CH-53D	D10	ATSUGI					4	
				CH-53D	G30	ATSUGI					1	
				CH-53D	A20	FUTEMA	9					
				CH-53D	KEA	FUTEMA						1
TOTAL	HMM 462		21				10			5		1

**INVENTORY AND OPERATING ALLOWANCES
PROGRAM AND NON - PROGRAM AIRCRAFT**

TABLE 7

PAC	ALLOWANCES			INVENTORY							
	PROJECTED FOR END FY 1977			NUMBER OF A/C IN UNIT CUSTODY BY STATUS							
	UNIT NAME	SUBCLASS ALLOWED	PRIMARY USE	NUMBER ALLOWED	MODEL ASSIGNED	STATUS CODE	AIRCRAFT LOCATION	OPERATING STATUS	AWAITING OPERATING	PIPELINE	OTHER
	HMH 463	H H	A2	21			KANEOME				
					CH-53D	A20	KANEOME	12			
					CH-53D	F10	KANEOME			1	
					CH-53D	K60	KANEOME				2
					CH-53D	D10	NORTH ISLAND			2	
TOTAL	HMH 463			21				12		3	2
	HML 267	H L	A2	21			29 PALMS				
					UH-1E	D10	CORPUS CHRIS			1	
					UH-1E	A20	29 PALMS	13			
					UH-1E	B1K	29 PALMS		2		
					UH-1E	D10	29 PALMS			1	
					UH-1E	K60	29 PALMS				3
					UH-1N	A20	29 PALMS	8			
TOTAL	HML 267			21				21	2	2	3
	HML 367	H L	A2	21			FUTEMA				
					UH-1E	B2K	NORTH ISLAND		1		
					UH-1E	J10	NORTH ISLAND				1
					UH-1N	A20	FUTEMA	12			
					UH-1N	K6J	FUTEMA				4
TOTAL	HML 367			21				12	1		5
<u>NAVY OBSERVATION SQUADRONS</u>											
	VMO 2	VOL	A1	12			YUMA				
					OV-10A	A10	YUMA	15			
					OV-10A	K6D	YUMA				1
TOTAL	VMO 2			12				15			1
	VMO 6	VOL	A1	9			FUTEMA				
					OV-10A	A10	ATSUGI	1			
					OV-10A	A10	FUTEMA	8			
					OV-10A	KFJ	FUTEMA				1
TOTAL	VMO 6			9				9			1
<u>NAVY ATTACK HELICOPTER SQUADRONS</u>											
	HMA 169	H F	A1	18			CAMP PENDLET				
					AH-1J	A10	CAMP PENDLET	15			
					AH-1J	HCA	CAMP PENDLET			1	
					AH-1J	E11	CORPUS CHRIS			1	
					AH-1G	A10	CAMP PENDLET	4			
TOTAL	HMA 169			18				19		2	
	HMA 369	H F	A1	12			FUTEMA				
					AH-1J	D10	ATSUGI			1	
					AH-1J	A10	FUTEMA	8			
					AH-1J	B10	FUTEMA		1		
TOTAL	HMA 369			12				8	1	1	
<u>NAVY COMPOSITE RECONNAISSANCE SQUADRONS</u>											
	VMFP 3	VFP	A1	21			EL TORO				
					RF-4B	A10	EL TORO	13			
					RF-4B	G30	EL TORO			2	
					RF-4B	G40	EL TORO			2	
					RF-4B	BY1	NORTH ISLAND			1	
TOTAL	VMFP 3			21				13		5	
	VMFP 3 DET 1						IWAKUNI				
					RF-4B	A10	IWAKUNI	6			
TOTAL	VMFP 3 DET 1							6			
<u>NAVY FLEET TRAINING ELEMENT</u>											
	VMOTE 2	VOL	A4	3			CAMP PENDLET				
TOTAL	VMOTE 2			3							
	HMATE 169	H F	A4	5			CAMP PENDLET				
TOTAL	HMATE 169			5							
	HMLTE 267	H L	A2	6			CAMP PENDLET				
TOTAL	HMLTE 267			6							
<u>NAVY HEADQUARTERS AND MAINTENANCE SQUADRONS</u>											
	H*MS 17	VRM	A2	3			IWAKUNI				
		VTAJ	A1	2							
TOTAL	H*MS 17			5							
	H*MS 37	VRM	A2	3			EL TORO				
					C-117D	A20	EL TORO	7			
TOTAL	H*MS 37	VTAJ	A1	2				7			
	H*MS 11	VRM	A2	1			EL TORO				
		VTAJ	A1	3							
TOTAL	H*MS 11			4							

~~CONFIDENTIAL~~

INVENTORY AND OPERATING ALLOWANCES PROGRAM AND NON - PROGRAM AIRCRAFT

TABLE 7

PAC UNIT NAME	ALLOWANCES			INVENTORY								
	PROJECTED FOR END FY 1977			MODEL ASSIGNED	STATUS CODE	AIRCRAFT LOCATION	NUMBER OF A/C IN UNIT CUSTODY BY STATUS					
	SUBCLASS ALLOWED	PRIMARY USE	NUMBER ALLOWED				OPERATING STATUS	AWAITING OPERATING	PIPELINE	OTHER		
H+MS 12						IWAKUNI						
	VRM	A2	1									
	VTAJ	A1	3									
TOTAL	H+MS 12		4	TA-4F	D10	ATSUGI						1
H+MS 13				TA-4F	A10	IWAKUNI	8					
	VRM	A2	1			EL TORO	8					1
	VTAJ	A1	3									
TOTAL	H+MS 13		4	TA-4F	A10	EL TORO	7					
H+MS 15				TA-4F	C10	PENSACOLA						1
	VRM	A2	1	TA-4F	D10	PENSACOLA						1
	VTAJ	A1	3									
TOTAL	H+MS 15		4			IWAKUNI	7					2
H+MS 24						KANEQHE						
	VRM	A2	1									
	VTAJ	A1	3	OV-10A	A20	KANEQHE	3					
TOTAL	H+MS 24		4	OV-10A	KFJ	KANEQHE						1
H+MS 24				TA-4F	A10	KANEQHE						
	VRM	A2	1	TA-4F	D10	PENSACOLA						1
	VTAJ	A1	3	UH-1J	8Y1	CORPUS CHRIS						1
TOTAL	H+MS 24		4	UH-1E	A20	KANEQHE	1					1
VMD 6 DET A				UH-1N	130	KANEQHE	7					3
	VOL	A1	3			KANEQHE						
TOTAL	VMD 6 DET A		3									
HMA 369 DET B						KANEQHE						
	H F	A1	6									
TOTAL	HMA 369 DET B		6									
H+MS 36						FUTEMA						
	VRM	A2	1									
TOTAL	H+MS 36		1									
H+MS 36 SUBUNIT 2				CH-46D	A20	ATSUGI	4					
				CH-46D	D10	ATSUGI						1
TOTAL	H+MS 36 SUBUNIT 2						4					1
<u>MARINE FLEET TRAINING SQUADRONS</u>												
HMT 301						SANTA ANA						
	H H	A4	9	CH-53A	D10	NORTH ISLAND						2
	H M	A4	10	CH-53A	A20	SANTA ANA	10					
				CH-46F	A20	SANTA ANA	7					
				CH-46F	B21	SANTA ANA		5				
				CH-46F	140	SANTA ANA						1
TOTAL	HMT 301		19				17	5				3
VMAT 102						YUMA						
	VAL	A1	15	A-4M	A10	YUMA	15					
				A-4M	D20	YUMA						1
				A-4M	G40	YUMA						1
	VTAJ	A4	9	TA-4J	A40	YUMA	2					
TOTAL	VMAT 102		24	TA-4F	A40	YUMA	6					
VMFAT 101						YUMA	23					2
	VFFB	A1	33									
				F-4N	A10	YUMA	14					
				F-4N	KFH	YUMA						1
				F-4J	D20	NORTH ISLAND						4
				F-4J	G60	NORTH ISLAND						1
				F-4J	A10	YUMA	16					
				F-4J	D20	YUMA						2
				F-4J	G30	YUMA						1
				F-4J	G60	YUMA						1
TOTAL	VMFAT 101		33				30					9
<u>MARINE SERVICE GROUPS</u>												
MMS 1						IWAKUNI						
				C-117D	A20	IWAKUNI	8					
				CT-39G	A20	IWAKUNI	1					
TOTAL	MMS 1						9					

~~CONFIDENTIAL~~

**INVENTORY AND OPERATING ALLOWANCES
PROGRAM AND NON - PROGRAM AIRCRAFT**

~~CONFIDENTIAL~~

TABLE 7

PAC	ALLOWANCES			INVENTORY							
	PROJECTED FOR END FY 1977			NUMBER OF A/C IN UNIT CUSTODY BY STATUS							
	UNIT NAME	SUBCLASS ALLOWED	PRIMARY USE	NUMBER ALLOWED	MODEL ASSIGNED	STATUS CODE	AIRCRAFT LOCATION	OPERATING STATUS	AWAITING OPERATING	PIPELINE	OTHER
<u>OPERATION TEST AND EVALUATION FORCE</u>											
	VX 4	VFFB	A7	12			POINT MUGU				
					F-14A	A10	POINT MUGU	1			
					F-14A	A70	POINT MUGU	5			
					F-14A	B10	POINT MUGU		1		
					F-14A	G00	POINT MUGU				1
					F-14A	G40	POINT MUGU				3
					F-14A	KFA	POINT MUGU				1
					F-4J	D10	NORTH ISLAND				1
					F-4J	D20	NORTH ISLAND				1
					F-4J	A70	POINT MUGU	7			
					F-4J	G30	POINT MUGU				1
		VRC	A8	1							
					C-1A	A80	POINT MUGU	1			
					US-2B	A80	POINT MUGU	1			
					US-2A	A80	POINT MUGU	1			
		VTAJ	A7	2							
					TA-4J	A70	POINT MUGU	2			
TOTAL	VX 4			15				18	1	7	1
	VX 5						CHINA LAKE				
		VAL	A7	7							
					A-7E	A70	CHINA LAKE	3			
					A-7C	A70	CHINA LAKE	3			
					A-4M	A70	CHINA LAKE	2			
					A-6E	D10	ALAMEDA				1
					A-6E	A70	CHINA LAKE	3			
					A-6E	D10	CHINA LAKE				1
		VRC	A8	1							
					C-1A	A80	CHINA LAKE	1			
					US-2B	A80	CHINA LAKE	1			
		VTAJ	A7	2							
					TA-4J	A70	CHINA LAKE	1			
		H F	A7	1							
					AH-1J	A70	CHINA LAKE	1			
TOTAL	VX 5			11				15		2	
<u>OPERATION DEEP FREEZE</u>											
	VX 6						POINT MUGU				
		VRH	A5	6							
					LC-130F	A50	POINT MUGU	1			
					LC-130F	EAA	POINT MUGU				1
					LC-130R	BY1	LAKE CITY				1
					LC-130R	D10	LAKE CITY				1
					LC-130R	D10	POINT MUGU				1
		H L	A5	6							
					UH-1N	A50	POINT MUGU	2			
TOTAL	VX 6			12				3		4	
	VX 6 DET 1						MCMURDO SOUND				
					UH-1N	K6J	MCMURDO SOUND				5
TOTAL	VX 6 DET 1										5
<u>FLLEET COMPOSITE SQUADRONS</u>											
	VC 1						BARBERS POIN				
					A-4E	A20	BARBERS POIN	4			
					A-4E	BY1	BARBERS POIN				1
		VTAJ	A2	2							
					TA-4J	A20	BARBERS POIN	3			
		H S	A2	2							
					SH-3G	A20	BARBERS POIN	2			
					UH-3A	A20	BARBERS POIN	1			
TOTAL	VC 1			5				10		1	
	VC 3						NORTH ISLAND				
		VKD	A2	2							
					DC-130A	A20	NORTH ISLAND	2			
TOTAL	VC 3			2				2			
	VC 5						NAHA				
		VAL	A2	2							
					A-4E	A20	NAHA	2			
					A-4E	H3A	NAHA				1
					US-2C	A20	NAHA	2			
		VTAJ	A2	2							
					TA-4J	C10	ATSUGI				1
					TA-4J	D10	ATSUGI				1
		H S	A2	2							
					SH-3G	A20	NAHA	2			
TOTAL	VC 5			7						3	
	VC 5 DET CUBI						CUBI POINT				
		VAL	A2	3							
					A-4L	J10	NORTH ISLAND				2
					A-4E	A20	CUBI POINT	3			
					US-2C	A20	CUBI POINT	1			
		VTAJ	A2	2							
					TA-4J	A20	CUBI POINT	1			
TOTAL	VC 5 DET CUBI			5				5			2

DECLASSIFIED

**INVENTORY AND OPERATING ALLOWANCES
PROGRAM AND NON - PROGRAM AIRCRAFT**

TABLE 7

PAC	ALLOWANCES			INVENTORY							
	PROJECTED FOR END FY 1977			NUMBER OF A/C IN UNIT CUSTODY BY STATUS							
	UNIT NAME	SUBCLASS ALLOWED	PRIMARY USE	NUMBER ALLOWED	MODEL ASSIGNED	STATUS CODE	AIRCRAFT LOCATION	OPERATING STATUS	AWAITING OPERATING	PIPELINE	OTHER
	VC 7						MIRAMAR				
		VAL	A2	6	A-4F	A20	MIRAMAR	10			
		VTAJ	A2	4							
					TA-4J	A20	MIRAMAR	3			
					TA-4J	C10	PENSACOLA				1
	TOTAL VC 7			10				13			1
	<u>CV AND CVN CARRIER UTILITY AIRCRAFT</u>										
	CV 41 MIDWAY						ALAMEDA				
		VRC	A2	1	C-1A	A20	ALAMEDA	1			
	TOTAL CV 41 MIDWAY			1			ALAMEDA	1			
	CV 43 CRL SEA						ALAMEDA				
		VRC	A2	1	C-1A	A20	ALAMEDA	1			
	TOTAL CV 43 CRL SEA			1			ALAMEDA	1			
	CV 61 RANGER						ALAMEDA				
		VRC	A2	1	C-1A	A20	ALAMEDA	1			
	TOTAL CV 61 RANGER			1			ALAMEDA	1			
	CV 63 KITTYHAWK						BREMERTON				
		VRC	A2	1	C-1A	A20	BREMERTON	1			
	TOTAL CV 63 KITTYHAWK			1			BREMERTON	1			
	CV 64 CONSTEL						SAN DIEGO				
		VRC	A2	1	C-1A	A20	SAN DIEGO	1			
	TOTAL CV 64 CONSTEL			1			SAN DIEGO	1			
	CVN 65 ENTERPRISE						ALAMEDA				
		VRC	A2	1	C-1A	D10	ALAMEDA				1
	TOTAL CVN 65 ENTERPRISE			1			ALAMEDA				1
	<u>STATION ASSIGNED AIRCRAFT</u>										
	NAS WHIDBY ISLAND						WHIDBEY ISLA				
		VRC	A6	1	C-1A	A80	WHIDBEY ISLA	1			
		VUL	A8	1	US-2B	A60	WHIDBEY ISLA	1			
		VTBP	A6	1							
		H M	AL	4							
					CH-46D	AL0	WHIDBEY ISLA	3			
					CH-46D	A10	WHIDBEY ISLA	1			
					HH-46A	AL0	WHIDBEY ISLA	1			
	TOTAL NAS WHIDBY ISLAND			7				7			
	NAS ALAMEDA						ALAMEDA				
		VUL	A8	2							
		VUM	A6	2							
		VTBP	A6	1							
					T-28C	A60	ALAMEDA	3			
					T-28B	A60	ALAMEDA	2			
		H M	AL	2							
					HH-46A	AL0	ALAMEDA	2			
					HH-1K	ALC	ALAMEDA	1			
					HH-1K	Y00	ALAMEDA				1
	TOTAL NAS ALAMEDA			7				8			1
	NAS FALLON						FALLON				
		VRC	A8	1							
		VUM	A6	1	C-1A	A20	FALLON	1			
					US-2B	A60	FALLON	1			
		H L	AL	3							
	TOTAL NAS FALLON			5	UM-1N	ALC	FALLON	3			
	NAS NORTH ISLAND						NORTH ISLAND				
		VRC	A8	1							
		VUL	A8	2							
					U-11A	A60	NORTH ISLAND	3			
					U-11A	HCA	NORTH ISLAND				1
					U-11A	A60	PENSACOLA	1			
					U-11A	D10	PENSACOLA				2
		VUM	A6	5							
		VTBP	A6	6							
					T-28C	A60	NORTH ISLAND	4			1
					T-28C	D10	PENSACOLA				1
	TOTAL NAS NORTH ISLAND			14				8			4

**INVENTORY AND OPERATING ALLOWANCES
PROGRAM AND NON - PROGRAM AIRCRAFT**

TABLE 7

PAC	ALLOWANCES			INVENTORY							
	PROJECTED FOR END FY 1977			NUMBER OF A/C IN UNIT CUSTODY BY STATUS							
	UNIT NAME	SUBCLASS ALLOWED	PRIMARY USE	NUMBER ALLOWED	MODEL ASSIGNED	STATUS CODE	AIRCRAFT LOCATION	OPERATING STATUS	AWAITING OPERATING	PIPELINE	OTHER
NAS MIRAMAR					C-1A	A60	MIRAMAR				
	VUM	A6		1			MIRAMAR	1			
	VTBP	A6		2							
TOTAL	NAS MIRAMAR			3	T-28B	A60	MIRAMAR	2			
NAS LEMOORE							LEMOORE	3			
	VRC	A8		1	C-1A	A80	LEMOORE	1			
	VUL	A8		1							
	VUM	A6		2	US-2B	A60	LEMOORE	2			
					US-2B	F10	LEMOORE			1	
	H L	AL		3							
TOTAL	NAS LEMOORE			7	UH-1N	AL0	LEMOORE	3			
NAS MOFFETT							MOFFETT FIEL	6		1	
	VUM	A6		2							
					US-2B	A60	MOFFETT FIEL	2			
					US-2B	F10	MOFFETT FIEL				1
TOTAL	NAS MOFFETT			2				2		1	
MCAS EL TORO							EL TORO				
	VRM	A8		2							
	VRLJ	A8		1							
	VTSJ	A2		2							
	VTBP	A6		3	T-39D	AH0	EL TORO	2			
	H L	AL		3	T-28B	A60	EL TORO	3			
					HH-1K	AL0	EL TORO	1			
					HH-1K	H4A	EL TORO				1
					UH-1N	AL0	EL TORO	1			
TOTAL	MCAS EL TORO			11				7		1	
MCAS YUMA							YUMA				
	VRM	A8		2							
	VTBP	A6		1	C-117D	A80	YUMA	2			
	H L	AL		3	T-28C	A60	YUMA	2			
					UH-1N	D10	CORPUS CHRIS				1
					UH-1N	AL0	YUMA	3			
TOTAL	MCAS YUMA			6				7		1	
<u>FLEET BASES OVERSEAS</u>											
NAVSTA ADAK							ADAK				
	H M	AL		3							
TOTAL	NAVSTA ADAK			3	HH-46A	AL0	ADAK	3			
NAVSTA MIDWAY							MIDWAY	3			
	H M	AL		3	C-117D	A10	MIDWAY	1			
TOTAL	NAVSTA MIDWAY			3	HH-46A	AL0	MIDWAY	2			
NAS AGANA							AGANA	3			
	VRC	A8		2	C-1A	A80	AGANA	2			
	H L	AL		3							
					UH-1N	AL0	AGANA	3			
					UH-1N	DA0	ATSUGI				1
TOTAL	NAS AGANA			5				5			1
NAF ATSUGI							ATSUGI				
	VRC	A8		1							
	VUM	A6		1	C-1A	A80	ATSUGI	2			
					US-2B	A80	ATSUGI	2			
					US-2A	A60	ATSUGI	1			
					US-2A	D10	ATSUGI				1
TOTAL	NAF ATSUGI			2				5			1
NAS BARBERS PNT							BARBERS PNT				
	VRH	A8		1							
	VUM	A6		2							
	VTBP	A6		6							
TOTAL	NAS BARBERS PNT			9	T-28B	A60	BARBERS PNT	5			
								5			

~~CONFIDENTIAL~~

**INVENTORY AND OPERATING ALLOWANCES
PROGRAM AND NON - PROGRAM AIRCRAFT**

TABLE 7

PAC	ALLOWANCES			INVENTORY								
	PROJECTED FOR END FY 1977			NUMBER OF A/C IN UNIT CUSTODY BY STATUS								
	UNIT NAME	SUBCLASS ALLOWED	PRIMARY USE	NUMBER ALLOWED	MODEL ASSIGNED	STATUS CODE	AIRCRAFT LOCATION	OPERATING STATUS	AWAITING OPERATING	PIPELINE	OTHER	
	NAS CULI PT						CUBI POINT					
		VRM	A6	2								
					C-117D	A80	ATSUGI	1				
		VRC	A6	1	C-117D	A80	CUBI POINT	3				
		VUM	A6	2	C-1A	A80	CUBI POINT	2				
		H M	AL	2	US-2A	A60	CUBI POINT	1				
					CH-46D	ALC	CUBI POINT	1				
					HH-46A	ALD	CUBI POINT	2				
	TOTAL			7				10				
	NAF NAHA						NAHA					
					C-117D	A60	NAHA	1				
					US-2C	A60	NAHA	1				
					US-2B	A60	ATSUGI	1				
					US-2A	A60	NAHA	1				
	TOTAL							4				
	COMFLTACTS						OKINAWA					
		VUM	A6	2								
	TOTAL			2								
	NASU IWAKUNI						IWAKUNI					
		VUM	A6	2								
	TOTAL			2								
	COMUSTDC						TAIWAN					
		VRM	AM	1								
	TOTAL			1	C-118B	AM0	TAIWAN	1				
	NAF MISAWA						MISAWA					
					US-2B	A60	MISAWA	2				
	TOTAL							2				
	<u>MARINE AIR FMF AND FORCE AVIATION HEADQUARTERS SQUADRONS</u>											
	SO+MS KANEQHE						KANEQHE					
					T-28B	A60	KANEQHE	4				
					HH-46A	ALC	KANEQHE	3				
	TOTAL							7				
	<u>FLEET BASES OVERSEAS USMC</u>											
	MCAS IWAKUNI						IWAKUNI					
		VRM	A6	1								
		VRLJ	A6	1								
		VUM	A6	2								
					C-117D	A80	IWAKUNI	2				
					US-2A	A60	IWAKUNI	1				
					US-2A	A80	IWAKUNI	1				
		H M	AL	3								
					HH-46A	D10	ATSUGI			1		
					HH-46A	ALD	IWAKUNI	2				
	TOTAL			7				6		1		
	MCAS KANEQHE						KANEQHE					
		VTBP	A6	4								
		H M	AL	3								
	TOTAL			7								
	MCAS (H) FUTEMA						OKINAWA					
		VUM	A6	2								
					US-2B	A60	OKINAWA	1				
					US-2A	A60	OKINAWA	1				
	TOTAL			2				2				
	TOTAL			1880				1698	17	302	106	

~~CONFIDENTIAL~~

**INVENTORY AND OPERATING ALLOWANCES
PROGRAM AND NON - PROGRAM AIRCRAFT**

DECLASSIFIED

TABLE 8

CNR/FOR	ALLOWANCES			INVENTORY							
	PROJECTED FOR END FY 1977			NUMBER OF A/C IN UNIT CUSTODY BY STATUS							
	UNIT NAME	SUBCLASS ALLOWED	PRIMARY USE	NUMBER ALLOWED	MODEL ASSIGNED	STATUS CODE	AIRCRAFT LOCATION	OPERATING STATUS	AWAITING OPERATING	PIPELINE	OTHER
<u>NAVAL AIR RESERVE FORCES</u>											
	WF 201	VFFB	A4	12			DALLAS				
					F-4N	A40	DALLAS	4			
					F-4N	D10	DALLAS			1	
					F-4N	BY1	NORTH ISLAND			1	
TOTAL	WF 201			12				4			2
	WF 202	VFFB	A4	12			DALLAS				
					F-4N	A40	DALLAS	5			
					F-4N	D10	NORTH ISLAND			1	
TOTAL	WF 202			12				5			1
	WF 301	VFFB	A4	12			MIRAMAR				
					F-4N	A40	MIRAMAR	8			
					F-4N	D10	MIRAMAR			2	
					F-4N	G30	MIRAMAR			1	
					F-4N	DAC	NORTH ISLAND			1	
					F-4B	A40	MIRAMAR	1			
TOTAL	WF 301			12				9			4
	WF 302	VFFB	A4	12			MIRAMAR				
					F-4N	A40	MIRAMAR	12			
TOTAL	WF 302			12				12			
	VA 203	VAL	A4	12			JACKSONVILLE				
					A-7A	A40	JACKSONVILLE	11			
					A-7A	HCA	JACKSONVILLE			1	
TOTAL	VA 203			12				11			1
	VA 204	VAL	A4	14			MEMPHIS				
					A-4L	A40	MEMPHIS	14			
					A-4L	B40	MEMPHIS		2		
TOTAL	VA 204			14				14			2
	VA 205	VAL	A4	12			ATLANTA				
					A-7B	A40	ATLANTA	13			
TOTAL	VA 205			12				13			
	VA 303	VAL	A4	12			ALAMEDA				
					A-7A	A40	ALAMEDA	12			
					A-7A	D10	ALAMEDA			1	
TOTAL	VA 303			12				12			1
	VA 304	VAL	A4	12			ALAMEDA				
					A-7A	A40	ALAMEDA	12			
TOTAL	VA 304			12				12			
	VA 305	VAL	A4	12			POINT MUGU				
					A-7A	D10	JACKSONVILLE				1
					A-7A	A40	POINT MUGU	11			
TOTAL	VA 305			12				11			1
	VFP 206	VFP	A4	4			ANDREWS				
					RF-8G	A40	ANDREWS	3			
					RF-8G	BY1	NORFOLK			1	
TOTAL	VFP 206			4				3			1
	VFP 306	VFP	A4	4			ANDREWS				
					RF-8G	A40	ANDREWS	4			
					RF-8G	D10	NORFOLK			1	
TOTAL	VFP 306			4				4			1
	VAW 78	VAM	A4	4			NORFOLK				
					E-1B	A40	NORFOLK	3			
					E-1B	G30	NORFOLK			1	
TOTAL	VAW 78			4				3			1
	VAW 88	VAM	A4	4			NORTH ISLAND				
					E-1B	A40	NORTH ISLAND	4			
					E-1B	B40	NORTH ISLAND		1		
TOTAL	VAW 88			4				4			1
	HC 9	H A	A4	6			NORTH ISLAND				
					HH-3A	A40	NORTH ISLAND	6			
TOTAL	HC 9			6				6			

DECLASSIFIED

**INVENTORY AND OPERATING ALLOWANCES
PROGRAM AND NON - PROGRAM AIRCRAFT**

TABLE 8

CNR/FOR	ALLOWANCES			INVENTORY							
	PROJECTED FOR END FY 1977			NUMBER OF A/C IN UNIT CUSTODY BY STATUS							
	UNIT NAME	SUBCLASS ALLOWED	PRIMARY USE	NUMBER ALLOWED	MODEL ASSIGNED	STATUS CODE	AIRCRAFT LOCATION	OPERATING STATUS	AWAITING OPERATING	PIPELINE	OTHER
	VAQ 208	VAH	A4	6			ALAMEDA				
	TOTAL VAQ 208			6	KA-3B	A40	ALAMEDA	6			
	VAQ 308	VAH	A4	6			ALAMEDA	6			
	TOTAL VAQ 308			6	KA-3B	A40	ALAMEDA	5			
	VC 12			6	KA-3B	D10	ALAMEDA			2	2
	TOTAL VC 12			6	A-4L	A40	OCEANA	5			
		VTAJ	A4	8			OCEANA	3			
	TOTAL VC 13			8	TA-4J	A40	OCEANA	5			
				8	TA-4J	B40	OCEANA		2		2
	TOTAL VC 13			8	A-4L	A40	MIRAMAR	4			
		VTAJ	A4	8			MIRAMAR		1		
	TOTAL VC 13			8	A-4L	B40	MIRAMAR				
	HS 74			8	TA-4J	A40	MIRAMAR	4			
	TOTAL HS 74			8			SOUTH WEYMOU	8	1		
		H S	A4	8							
	TOTAL HS 75			8	SH-3G	A40	SOUTH WEYMOU	7			
				8	SH-3G	D10	SOUTH WEYMOU			2	2
	TOTAL HS 75			8			LAKEHURST	7			
		H S	A4	8							
	TOTAL HS 84			8	SH-3G	A40	LAKEHURST	6			1
				8	SH-3G	BY1	PENSACOLA				2
	TOTAL HS 84			8	SH-3G	D10	PENSACOLA				1
				8	SH-3A	C10	LAKEHURST				4
	TOTAL HS 85			8			NORTH ISLAND				
		H S	A4	8							
	TOTAL HS 85			8	SH-3A	A40	IMPERIAL BEA	1			
				8	SH-3A	A40	NORTH ISLAND	7			
	TOTAL HS 85			8	SH-3A	BY1	PENSACOLA				1
		H S	A4	8			ALAMEDA	8			1
	TOTAL VP 60			8							
		VPL	A4	8							
	TOTAL VP 60			8	SH-3A	A40	ALAMEDA	7			1
				8	SH-3A	BY1	PENSACOLA				2
	TOTAL VP 60			8	SH-3A	D10	PENSACOLA				3
	VP 62			9			GLENVIEW				
	TOTAL VP 62			9	P-3A	BY1	ALAMEDA				1
				9	P-3A	D10	ALAMEDA				1
	TOTAL VP 62			9	P-3A	A40	GLENVIEW	7			
		VPL	A4	9			JACKSONVILLE	7			2
	TOTAL VP 64			9	P-3A	A40	JACKSONVILLE	9			
				9	P-3A	B40	JACKSONVILLE		2		2
	TOTAL VP 64			9			WILLOW GROVE	9			
		VPL	A4	9							
	TOTAL VP 65			9	P-3A	A40	ALAMEDA	1			
				9	P-3A	A40	WILLOW GROVE	8			
	TOTAL VP 65			9			POINT MUGU	9			
		VPL	A4	9							
	TOTAL VP 66			9	P-3A	BY1	ALAMEDA				1
				9	P-3A	A40	POINT MUGU	8			
	TOTAL VP 66			9			WILLOW GROVE	8			1
		VPL	A4	9							
	TOTAL VP 67			9	P-3A	A40	JACKSONVILLE	1			
				9	P-3A	A40	WILLOW GROVE	8			
	TOTAL VP 67			9			MEMPHIS	9			
		VPL	A4	12							
	TOTAL VP 67			12	SP-2H	BY1	LAKE CITY				1
				12	SP-2H	D10	LAKE CITY				1
				12	SP-2H	A40	MEMPHIS	10			
				12	SP-2H	HCA	MEMPHIS				1
	TOTAL VP 67			12				10			3

~~CONFIDENTIAL~~

INVENTORY AND OPERATING ALLOWANCES PROGRAM AND NON - PROGRAM AIRCRAFT

TABLE 8

CNR/FOR	ALLOWANCES			INVENTORY							
	PROJECTED FOR END FY 1977			NUMBER OF A/C IN UNIT CUSTODY BY STATUS							
	UNIT NAME	SUBCLASS ALLOWED	PRIMARY USE	NUMBER ALLOWED	MODEL ASSIGNED	STATUS CODE	AIRCRAFT LOCATION	OPERATING STATUS	AWAITING OPERATING	PIPELINE	OTHER
	VP 68	VPL	A4	9			PTXNT RIVER				
TOTAL	VP 68			9	P-3A	A40	PTXNT RIVER	9			
	VP 69	VPL	A4	9			WHIDBEY ISLA				
					P-3A	A40	WHIDBEY ISLA	8			
TOTAL	VP 69			9	P-3A	E11	WHIDBEY ISLA	8		2	2
	VP 90	VPL	A4	9			GLENVIEW				
					P-3A	A40	GLENVIEW	8			
TOTAL	VP 90			9	P-3A	D10	GLENVIEW	8		1	1
	VP 91	VPL	A4	9			HOFFETT FIEL				
TOTAL	VP 91			9	P-3A	A40	HOFFETT FIEL	9			
	VP 92	VPL	A4	9			SOUTH WEYMOU				
					P-3A	DA0	JACKSONVILLE	9			1
TOTAL	VP 92			9	P-3A	A40	SOUTH WEYMOU	9			1
	VP 94	VPL	A4	12			NEW ORLEANS				
TOTAL	VP 94			12	SP-2H	A40	NEW ORLEANS	12			
	HA(L) 4	H L	A4	7			NORFOLK				
TOTAL	HA(L) 4			7							
	VR 51	VRH	A4	4			GLENVIEW				
					C-118B	D10	ALAMEDA				1
					C-118B	A40	GLENVIEW	3			1
TOTAL	VR 51			4	C-118B	D10	GLENVIEW	3			2
	VR 51 DET WHIDBEY	VRH	A4	4			WHIDBEY ISLA				
					C-118B	D10	ALAMEDA				1
TOTAL	VR 51 DET WHIDBEY			4	C-118B	A40	WHIDBEY ISLA	3			1
	VR 52	VRH	A4	3			WILLOW GROVE				
					C-118B	BY1	ALAMEDA				1
TOTAL	VR 52			3	C-118B	A40	WILLOW GROVE	2			1
	VR 52 DET WASH	VRH	A4	3			ANDREWS				
					C-118B	B40	ANDREWS	3	2		2
TOTAL	VR 52 DET WASH			3				3	2		2
	VR 52 DET DETROIT	VRH	A4	3			DETROIT				
TOTAL	VR 52 DET DETROIT			3	C-118B	A40	DETROIT	3			
	VR 53	VRH	A4	3			MEMPHIS				
					C-118B	D10	ALAMEDA				1
TOTAL	VR 53			3	C-118B	A40	MEMPHIS	2			1
	VR 53 DET DALLAS	VRH	A4	3			DALLAS				
TOTAL	VR 53 DET DALLAS			3	C-118B	A40	DALLAS	3			
	VR 54	VRH	A4	4			NEW ORLEANS				
					C-118B	D10	ALAMEDA				1
TOTAL	VR 54			4	C-118B	A40	NEW ORLEANS	2			1
	VR 54 DET ATLANTA	VRH	A4	3			ATLANTA				
					C-118B	D10	ALAMEDA				1
TOTAL	VR 54 DET ATLANTA			3	C-118B	A40	ATLANTA	3			1

~~CONFIDENTIAL~~

~~CONFIDENTIAL~~

INVENTORY AND OPERATING ALLOWANCES PROGRAM AND NON - PROGRAM AIRCRAFT

TABLE 8

CNR/FOR	ALLOWANCES			INVENTORY							
	PROJECTED FOR END FY 1977			NUMBER OF A/C IN UNIT CUSTODY BY STATUS							
	UNIT NAME	SUBCLASS ALLOWED	PRIMARY USE	NUMBER ALLOWED	MODEL ASSIGNED	STATUS CODE	AIRCRAFT LOCATION	OPERATING STATUS	AWAITING OPERATING	PIPELINE	OTHER
	VR 55						ALAMEDA				
		VRMJ	A4	3							
	TOTAL VR 55			3	C-9B	A40	ALAMEDA	3			
	VR 56						NORFOLK				
		VRMJ	A4	3							
	TOTAL VR 56			3							
	<u>NAVAL AIR RESERVE TRAINING</u>										
	NARU ALAMEDA						ALAMEDA				
		VUM	A4	1	US-2A	A40	ALAMEDA	2			
		VTAJ	A4	6	TA-4J	A40	ALAMEDA	2			
		VTSJ	A4	3							
	TOTAL NARU ALAMEDA			10	TA-3B	A40	ALAMEDA	4			
	MARTD ALAMEDA						ALAMEDA	8			
		VAL	A4	12							
					A-4F	A40	ALAMEDA	9			
					A-4F	D10	ALAMEDA			1	
					A-4F	D10	PENSACOLA			4	
					TA-4J	A40	ALAMEDA	2			
		H H	A4	6							
					CH-53A	A40	ALAMEDA	6			
					CH-53A	G30	NORTH ISLAND			1	
	TOTAL MARTD ALAMEDA			18				17		6	
	NAS ATLANTA						ATLANTA				
		VUM	A4	1	US-2A	A40	ATLANTA	2			
		VTAJ	A4	2	TA-4J	A40	ATLANTA	2			
	TOTAL NAS ATLANTA			3				4			
	MARTD ATLANTA						ATLANTA				
		VOL	A4	9	F-4B	G30	NORTH ISLAND			1	
					F-4B	G60	NORTH ISLAND			3	
		H F	A4	12	OV-10A	A40	ATLANTA	3			
					AH-1G	A40	ATLANTA	6			
	TOTAL MARTD ATLANTA			21				9		4	
	NAS DALLAS						DALLAS				
		VUM	A4	2							
					US-2B	A40	DALLAS	1			
					US-2A	A40	DALLAS	1			
	TOTAL NAS DALLAS			2				2			
	MARTD DALLAS						DALLAS				
		VFFB	A4	12							
					F-4N	A40	DALLAS	9			
		H H	A4	6							
					CH-53A	A40	DALLAS	6			
					CH-53A	B41	DALLAS			1	
	TOTAL MARTD DALLAS			18				15		1	
	NAF DETROIT						DETROIT				
		VUM	A4	1							
	TOTAL NAF DETROIT			1	US-2A	A40	DETROIT	2			
	MARTD DETROIT						DETROIT				
					OV-10A	A40	DETROIT	4			
					OV-10A	B41	DETROIT			1	
		H H	A4	7							
					CH-46D	E11	CHERRY POINT				1
					CH-46D	A40	DETROIT	5			
	TOTAL MARTD DETROIT			7				9		1	
	NAS GLENVIEW						GLENVIEW				
		VRM	A4	1							
		VUM	A4	2	C-131F	A40	GLENVIEW	1			
					US-2B	A40	GLENVIEW	1			
					US-2A	A40	GLENVIEW	1			
	TOTAL NAS GLENVIEW			3				3			
	MARTD GLENVIEW						GLENVIEW				
		VG	A4	6	KC-130F	A40	GLENVIEW	3			
					KC-130F	G30	GLENVIEW				1
		H L	A4	12							
					UH-1E	A40	GLENVIEW	6			
					UH-1E	B40	GLENVIEW			3	
					UH-1E	B41	GLENVIEW			5	
	TOTAL MARTD GLENVIEW			18				9		8	1

~~CONFIDENTIAL~~

**INVENTORY AND OPERATING ALLOWANCES
PROGRAM AND NON - PROGRAM AIRCRAFT**

DECLASSIFIED

TABLE 8

CNR/FOR	ALLOWANCES			INVENTORY							
	PROJECTED FOR END FY 1977			NUMBER OF A/C IN UNIT CUSTODY BY STATUS							
	UNIT NAME	SUBCLASS ALLOWED	PRIMARY USE	NUMBER ALLOWED	MODEL ASSIGNED	STATUS CODE	AIRCRAFT LOCATION	OPERATING STATUS	AWAITING OPERATING	PIPELINE	OTHER
	NARU JAX	VUM	A4	1			JACKSONVILLE				
		VTAJ	A4	3	US-2B	A40	JACKSONVILLE	1			
	TOTAL NARU JAX			4	TA-4J	A40	JACKSONVILLE	2			
	MARTD JAX						JACKSONVILLE	3			
		VAL	A4	12							
					A-4L	A40	JACKSONVILLE	2			
					A-4F	A40	JACKSONVILLE	10			
					A-4F	D10	JACKSONVILLE			2	
					A-4F	D10	PENSACOLA			2	
	TOTAL MARTD JAX			12	TA-4J	A40	JACKSONVILLE	2			
	NARU LAKEHURST						LAKEHURST	14		4	
	TOTAL NARU LAKEHURST	VUM	A4	1							
	NARU NORIS						NORTH ISLAND				
		VUM	A4	1	US-2B	A40	NORTH ISLAND	1			
					US-2A	A40	NORTH ISLAND	1			
	TOTAL NARU NORIS			1				2			
	NARU MEMPHIS						MEMPHIS				
		VUM	A4	1							
		VTAJ	A4	2	US-2A	A40	MEMPHIS	1			
	TOTAL NARU MEMPHIS			3				1			
	MARTD MEMPHIS						MEMPHIS				
		VAL	A4	12							
					A-4E	A40	MEMPHIS	12			
	TOTAL MARTD MEMPHIS			12	TA-4J	A40	MEMPHIS	1			
	NAS NEW ORLEANS						NEW ORLEANS	13			
		VRM	AM	2							
		VRLJ	AM	2	C-131F	AM0	NEW ORLEANS	1			
		VUL	A4	2	CT-39G	AM0	NEW ORLEANS	2			
		VUM	A4	2	U-11A	A60	NEW ORLEANS	2			
		VTAJ	A4	5	US-2A	A40	NEW ORLEANS	1			
	TOTAL NAS NEW ORLEANS			13	TA-4J	A40	NEW ORLEANS	2			
	MARTD NEW ORLEANS						NEW ORLEANS	8			
		H M	A4	7	C-131G	AM0	NEW ORLEANS	1			
					CH-46D	A40	NEW ORLEANS	9			
					CH-46D	BY1	NEW ORLEANS			1	
					CH-46D	D10	NEW ORLEANS			1	
	TOTAL MARTD NEW ORLEANS			7				10		2	
	NARU NORFOLK						NORFOLK				
		VUM	A4	1	C-131F	A40	NORFOLK	1			
					US-2A	A40	NORFOLK	1			
					HH-1K	B41	NORFOLK			1	
	TOTAL NARU NORFOLK			1				2		1	
	MARTD NORFOLK						NORFOLK				
		H M	A4	7							
					CH-46D	D10	CHERRY POINT				1
					CH-46D	A40	NORFOLK	4			
					CH-46D	HCA	NORFOLK				4
	TOTAL MARTD NORFOLK			7				4			5
	NAS SO WEYMOUTH						SOUTH WEYMOU				
		VUM	A4	1							
					US-2A	A40	SOUTH WEYMOU	2			
	TOTAL NAS SO WEYMOUTH			1				2			
	MARTD SO WEYMOUTH						SOUTH WEYMOU				
		VAL	A4	12							
		H L	A4	6							
					A-4E	A40	SOUTH WEYMOU	11			
					UH-1E	A40	SOUTH WEYMOU	6			
					UH-1E	D10	SOUTH WEYMOU				1
	TOTAL MARTD SO WEYMOUTH			18				17			1

DECLASSIFIED

CONFIDENTIAL

**INVENTORY AND OPERATING ALLOWANCES
PROGRAM AND NON - PROGRAM AIRCRAFT**

TABLE 8

CNR/FOR	ALLOWANCES			INVENTORY							
	PROJECTED FOR END FY 1977			NUMBER OF A/C IN UNIT CUSTODY BY STATUS							
	UNIT NAME	SUBCLASS ALLOWED	PRIMARY USE	NUMBER ALLOWED	MODEL ASSIGNED	STATUS CODE	AIRCRAFT LOCATION	OPERATING STATUS	AWAITING OPERATING	PIPELINE	OTHER
	NARU WASH DC	VUM	A4	1			ANDREWS				
					US-2B	HCA	ANDREWS				1
					US-2A	A40	ANDREWS	1			1
TOTAL	NARU WASH DC			1				1			1
	MARTD WASH DC	VFFB	A4	12			ANDREWS				
					F-4B	A40	ANDREWS	10			
					F-4B	B41	ANDREWS		1		
					F-4B	HCA	ANDREWS				1
TOTAL	MARTD WASH DC			12				10	1		1
	NARU WHIDBEY IS	VUM	A4	1			WHIDBEY ISLA				
					US-2A	A40	WHIDBEY ISLA	1			
TOTAL	NARU WHIDBEY IS			1				1			
	MARTD WHIDBEY IS	H M	A4	7			WHIDBEY ISLA				
					CH-46D	A40	WHIDBEY ISLA	7			
TOTAL	MARTD WHIDBEY IS			7				7			
	NAS WILLOW GROVE	VUM	A4	1			WILLOW GROVE				
					US-2A	A40	WILLOW GROVE	2			
TOTAL	NAS WILLOW GROVE			1				2			
	MARTD WILLOW GROVE	VAL	A4	12			WILLOW GROVE				
					A-4E	A40	WILLOW GROVE	12			
					TA-4J	A40	WILLOW GROVE	2			
					CH-53A	A40	WILLOW GROVE	6			
TOTAL	MARTD WILLOW GROVE			18				20			
	NARU PT MUGU	VUM	A4	1			POINT MUGU				
					US-2A	A40	POINT MUGU	1			
TOTAL	NARU PT MUGU			1				1			
	MARTD EL TORO	VAL	A4	12			EL TORO				
					A-4F	A40	EL TORO	11			
					A-4F	D10	EL TORO				1
					A-4F	D10	PENSACOLA				2
					OV-10A	A40	EL TORO	5			
					AH-1G	D10	EL TORO				1
					CH-46D	A40	EL TORO	3			
					CH-46D	H3A	EL TORO				3
					CH-46D	D10	NORTH ISLAND				3
TOTAL	MARTD EL TORO			12				19			10
	MARTD SANTA ANA	H M	A4	12			SANTA ANA				
TOTAL	MARTD SANTA ANA			12							
TOTAL	CNR/FOR			609				527	22		78

CONFIDENTIAL

**INVENTORY AND OPERATING ALLOWANCES
PROGRAM AND NON - PROGRAM AIRCRAFT**

TABLE 8

UNIT NAME	ALLOWANCES			INVENTORY						
	PROJECTED FOR END FY 1977....			NUMBER OF A/C IN UNIT CUSTODY BY STATUS						
	SUBCLASS ALLOWED	PRIMARY USE	NUMBER ALLOWED	MODEL ASSIGNED	STATUS CODE	AIRCRAFT LOCATION	OPERATING STATUS	AWAITING OPERATING	PIPELINE	OTHER
<u>NATRA</u>										
TRARON 1	VTPP	A5	50			SAUFLEY FIEL				
				T-34B	A30	PENSACOLA	7			
				T-34B	A30	SAUFLEY FIEL	36			
TOTAL TRARON 1			50				43			
TRARON 2	VTBP	A3	39			WHITING FIEL				
				T-28C	A30	WHITING FIEL	13			
				T-28C	BY1	WHITING FIEL			1	
				T-28C	G30	WHITING FIEL			1	
				T-28C	K6D	WHITING FIEL				3
				T-28C	M10	WHITING FIEL				3
				T-28B	A30	PENSACOLA	1			
				T-28B	A30	WHITING FIEL	37			
TOTAL TRARON 2	VTPP	A3	11				51		2	6
TRARON 3	VTBP	A3	39			WHITING FIEL				
				T-28C	A30	WHITING FIEL	5			
				T-28C	KFD	WHITING FIEL				2
				T-28C	K6D	WHITING FIEL				6
				T-28C	M5D	WHITING FIEL				1
				T-28B	D10	PENSACOLA			1	
				T-28B	A30	WHITING FIEL	29			
TOTAL TRARON 3	VTPP	A3	6				34		1	9
TRARON 4	VTBJ	A3	28			PENSACOLA				
				TA-4J	A30	PENSACOLA	18			
				TA-4J	D10	PENSACOLA			2	
				T-2C	A30	PENSACOLA	22			
				T-2C	KFB	PENSACOLA				1
TOTAL TRARON 4			55				40		2	1
TRARON 5				T-34B	A30	SAUFLEY FIEL	2			
				T-34B	A30	SAUFLEY FIEL	33			
TOTAL TRARON 5							35			
TRARON 6	VTBP	A3	39			WHITING FIEL				
				T-28C	A30	WHITING FIEL	7			
				T-28C	HCA	WHITING FIEL			1	
				T-28C	KFD	WHITING FIEL				6
				T-28C	M10	WHITING FIEL				4
				T-28B	A30	WHITING FIEL	40			
				T-28B	H3A	WHITING FIEL			1	
				T-28B	KFD	WHITING FIEL			2	12
TOTAL TRARON 6			39				47		2	
TRARON 7	VTAJ	A3	29			MERIDIAN				
				TA-4J	A30	MERIDIAN	42			
TOTAL TRARON 7			29				42			
TRARON 9	VTBJ	A3	27			MERIDIAN				
				T-2C	A30	MERIDIAN	25			
TOTAL TRARON 9			27				25			
TRARON 10	VTBJ	A3	27			PENSACOLA				
				T-2C	A30	PENSACOLA	22			
				T-2C	D10	PENSACOLA			1	
				T-2C	KDM	PENSACOLA				1
				T-2C	KFB	PENSACOLA				2
				T-39D	A30	PENSACOLA	2			
				T-39D	BY1	PENSACOLA			3	
				T-39D	D10	PENSACOLA			1	
				T-39D	KAH	PENSACOLA				4
TOTAL TRARON 10			37				24		5	7
TRARON 19	VTBJ	A3	27			MERIDIAN				
				T-2C	A30	MERIDIAN	24			
TOTAL TRARON 19			27				24			

~~CLASSIFIED~~

INVENTORY AND OPERATING ALLOWANCES PROGRAM AND NON - PROGRAM AIRCRAFT

~~CONFIDENTIAL~~

TABLE 8

UNIT NAME	ALLOWANCES			INVENTORY						
	PROJECTED FOR END FY 1977			NUMBER OF A/C IN UNIT CUSTODY BY STATUS						
	SUBCLASS ALLOWED	PRIMARY USE	NUMBER ALLOWED	MODEL ASSIGNED	STATUS CODE	AIRCRAFT LOCATION	OPERATING STATUS	AWAITING OPERATING	PIPELINE	OTHER
TRARON 21	VTAJ	A3	29			KINGSVILLE				
				TA-4J	A30	KINGSVILLE	37			
				TA-4J	KDA	KINGSVILLE				2
				TA-4J	BY1	PENSACOLA			1	
				TA-4J	D10	PENSACOLA			3	
				TA-4J	G30	PENSACOLA			2	
TOTAL TRARON 21			29				37		6	2
TRARON 22	VTAJ	A3	29			KINGSVILLE				
				TA-4J	A30	KINGSVILLE	33			
				TA-4J	HCA	KINGSVILLE			1	
				TA-4J	KDA	KINGSVILLE				1
TOTAL TRARON 22			29				33		1	1
TRARON 23	VTPJ	A3	29			KINGSVILLE				
				T-2C	A30	KINGSVILLE	56			
				T-2C	D10	PENSACOLA			2	
TOTAL TRARON 23			29				56		2	
TRARON 24	VTAJ	A3	28			CHASE				
				TA-4J	A30	CHASE	27			
				TA-4J	D10	CHASE			1	
				TA-4J	F17	CHASE			1	
				TA-4J	HCA	CHASE			1	
				TA-4J	BY1	PENSACOLA			1	
TOTAL TRARON 24			28				27		4	
TRARON 25	VTAJ	A3	28			CHASE				
				TA-4J	A30	CHASE	27			
				TA-4J	BY1	CHASE			1	
				TA-4J	BY1	PENSACOLA			2	
				TA-4J	D10	PENSACOLA			2	
TOTAL TRARON 25			28				27		5	
TRARON 26	VTPJ	A3	30			CHASE				
				T-2C	A30	CHASE	54			
				T-2C	F10	CHASE			1	
				T-2C	BY1	PENSACOLA			1	
				T-2C	D10	PENSACOLA			1	
TOTAL TRARON 26			30				54		3	
TRARON 27	VTSP	A3	26			CORPUS CHRIS				
				T-28C	A30	CORPUS CHRIS	5			
				T-28C	KFD	CORPUS CHRIS				10
				T-28C	M10	CORPUS CHRIS				5
				T-28B	A30	CORPUS CHRIS	29			
				T-28B	KFN	CORPUS CHRIS				2
				T-28B	D10	PENSACOLA			2	
TOTAL TRARON 27			26				34		2	17
TRARON 28	VTAP	A3	30			CORPUS CHRIS				
				US-2B	A30	CORPUS CHRIS	2			
				T5-2A	A30	CORPUS CHRIS	26			
				T5-2A	D10	CORPUS CHRIS			1	
				T5-2A	U00	CORPUS CHRIS				1
				T5-2A	D10	DOTHAN			2	
TOTAL TRARON 28			30				28		3	1
TRARON 29	VTSP	A3	4			CORPUS CHRIS				
				T-29C	A30	CORPUS CHRIS	3			
				T-29B	A30	CORPUS CHRIS	1			
TOTAL TRARON 29			4				4			
TRARON 31	VTAP	A3	20			CORPUS CHRIS				
				US-2B	A30	CORPUS CHRIS	3			
				T5-2A	A30	CORPUS CHRIS	25			
				T5-2A	D10	CORPUS CHRIS			3	
				T5-2A	HCA	CORPUS CHRIS			1	
TOTAL TRARON 31			20				28		4	
TRARON 86	VTAJ	A3	9			PENSACOLA				
				TA-4J	A30	PENSACOLA	9			
	VTSJ	A3	13			PENSACOLA				
				T-39D	A30	PENSACOLA	13			
				T-39D	D10	PENSACOLA			2	
				T-39D	G30	PENSACOLA			1	
				T-39D	HCA	PENSACOLA			3	
TOTAL TRARON 86			22				22		6	

~~CONFIDENTIAL~~

**INVENTORY AND OPERATING ALLOWANCES
PROGRAM AND NON - PROGRAM AIRCRAFT**

TABLE 8

NATRA UNIT NAME	ALLOWANCES			INVENTORY						
	PROJECTED FOR END FY 1977			NUMBER OF A/C IN UNIT CUSTODY BY STATUS						
	SUBCLASS ALLOWED	PRIMARY USE	NUMBER ALLOWED	MODEL ASSIGNED	STATUS CODE	AIRCRAFT LOCATION	OPERATING STATUS	AWAITING OPERATING	PIPELINE	OTHER
HT 8						WHITING FIEL				
TOTAL HT 8	H T	A3	28	TH-57A	A30	WHITING FIEL	36			
HT 18						WHITING FIEL	36			
	H L	A3	58	HH-1K	A30	WHITING FIEL	1			
				TH-1L	A30	WHITING FIEL	34			
				TH-1L	BY1	WHITING FIEL			1	
				TH-1L	D10	WHITING FIEL			4	
				TH-1L	HCA	WHITING FIEL			1	
				UH-1L	A30	WHITING FIEL	5			
				UH-1E	A30	WHITING FIEL	27			
				UH-1E	D10	WHITING FIEL			1	
				UH-1H	A30	WHITING FIEL	4			
TOTAL HT 18			58	UH-1H	KAF	WHITING FIEL	71		7	6
HCT 16						PENSACOLA				
	H M	AL	12	HH-46A	ALC	CHERRY POINT	1			
				HH-46A	ALC	PENSACOLA	11			
				HH-46A	ECA	PENSACOLA			1	
TOTAL HCT 16			12			PENSACOLA	12		1	
CVT 16 LEXINGTON	VRC	A6	1	C-1A	A60	PENSACOLA	1			
				C-1A	P40	PENSACOLA				1
TOTAL CVT 16 LEXINGTON			1			MERIDIAN	1			1
NAS MERIDIAN	VUM	A6	1	US-2B	A80	MERIDIAN	1			
				T-28C	A60	MERIDIAN	1			
				T-28B	A60	MERIDIAN	1			
	H M	AL	2	HH-46A	ALC	MERIDIAN	3			
TOTAL NAS MERIDIAN			3			PENSACOLA	6			
NAS PENSACOLA	VRM	A6	2	C-131F	A60	PENSACOLA	3			
				C-117D	A80	PENSACOLA	1			
	VG	A8	1	T-39D	AM0	PENSACOLA	2			
	VTSJ	AM	3	T-39D	KAH	PENSACOLA				1
	VTBP	A6	2	T-28C	A60	PENSACOLA	1			
				T-28B	A60	PENSACOLA	2			
TOTAL NAS PENSACOLA			8			PENSACOLA	9			1
FLIGHT DEMO TEAM	VAL	A4	8	A-4F	A40	PENSACOLA	7			
				A-4F	HCA	PENSACOLA			1	
				KC-130F	A80	PENSACOLA	1			
				TA-4J	A40	PENSACOLA	1			
TOTAL FLIGHT DEMO TEAM			8			WHITING FIEL	9		1	
NAS WHITING	VT6P	A6	2	T-28C	A60	WHITING FIEL	1			
						SAUFLEY FIEL	1			
TOTAL NAS WHITING			2			SAUFLEY FIEL				
NAS SAUFLEY FLD	VT6P	A6	3	T-28C	A60	SAUFLEY FIEL	1			
				T-28C	A60	SAUFLEY FIEL			1	
				T-28B	A60	SAUFLEY FIEL	1			
TOTAL NAS SAUFLEY FLD			3			SAUFLEY FIEL	2		1	

**INVENTORY AND OPERATING ALLOWANCES
PROGRAM AND NON - PROGRAM AIRCRAFT**

DECLASSIFIED

TABLE 8

NAVAIRSYSCOM AIRCRAFT CUSTODIAN	ALLOWANCES			INVENTORY						
	PROJECTED FOR END FY 1977			NUMBER OF A/C IN UNIT CUSTODY BY STATUS						
	SUBCLASS ALLOWED	PRIMARY USE	NUMBER ALLOWED	MODEL ASSIGNED	STATUS CODE	AIRCRAFT LOCATION	OPERATING STATUS	AWAITING OPERATING	PIPELINE	OTHER
NAVAIRSYSCOM RDT+E										
MRL WASHINGTON DC	VS	AK	1			ANDREWS				
TOTAL MRL WASHINGTON DC			1	S-2D	AKD	ANDREWS	1			
MRL PAX RIVER	VWH	AK	3			PTXNT RIVER				
				EC-121K	AKD	PTXNT RIVER	1			
				EP-3A	AKC	PTXNT RIVER	1			
				RP-3A	AKO	PTXNT RIVER	1			
TOTAL MRL PAX RIVER			3				3			
DCASO TULSA RDT+E						TULSA				2
				NKC-135A	TTD	TULSA				2
				EB-47E	TTD	TULSA				4
TOTAL DCASO TULSA RDT+E										6
NATPARATESTRANGE				YF-4J	G30	EL CENTRO NORTH ISLAND			1	
VAH	AK		1	A-3B	D10	ALAMEDA			1	
VRM	AK		1	C-117D	AKD	EL CENTRO	1			
VUL	AK		2	N U-1B	AKD	EL CENTRO	1			
VTAJ	AK		1	TA-4J	AKD	EL CENTRO	2			
VTBP	AK		1	T-28B	AKD	EL CENTRO	1			
TOTAL NATPARATESTRANGE			6				5		2	
RDT+E CHINA LAKE	VFFB	AK	1	F-14A	E1A	CHINA LAKE			1	
VAL	AK		3	A-7E	AJD	CHINA LAKE	3			
				A-7C	AKO	CHINA LAKE	2			
				A-7C	A1D	CHINA LAKE	1			
				N A-7C	AKO	CHINA LAKE	1			
				A-4F	AKO	CHINA LAKE	1			
				A-4E	AKO	CHINA LAKE	1			
				N A-4E	AKO	CHINA LAKE	1			
VAM	AK		2	A-6E	D1D	ALAMEDA			1	
				A-6E	AJD	CHINA LAKE	1			
				N A-6A	AKO	CHINA LAKE	2			
VRM	AK		2	C-133F	AKD	CHINA LAKE	1			
				OV-10A	AKO	CHINA LAKE	2			
				YOV-10D	AKO	CHINA LAKE	2			
VUL	AK		3	U-3A	AKD	CHINA LAKE	3			
VTAJ	AK		3	T-38A	H11	CHINA LAKE			2	
				TA-4J	AKO	CHINA LAKE	2			
				TA-4J	AKO	PENSACOLA	1			
VTSJ	AK		1	T-39D	AKO	CHINA LAKE	1			
				T-39D	D1D	PENSACOLA			1	
				QF-86H	AKO	CHINA LAKE	7			
				QF-86H	K6J	CHINA LAKE				11
				QF-86H	MSD	CHINA LAKE				1
				QT-38A	AKO	CHINA LAKE	1			
				QT-38A	G1D	CHINA LAKE			2	
				QT-33A	AKO	CHINA LAKE	5			
TOTAL RDT+E CHINA LAKE			15				38		7	12

~~CONFIDENTIAL~~

DECLASSIFIED

INVENTORY AND OPERATING ALLOWANCES PROGRAM AND NON - PROGRAM AIRCRAFT

TABLE 8

UNIT NAME	ALLOWANCES			INVENTORY						
	PROJECTED FOR END FY 1977			NUMBER OF A/C IN UNIT CUSTODY BY STATUS						
	SUBCLASS ALLOWED	PRIMARY USE	NUMBER ALLOWED	MODEL ASSIGNED	STATUS CODE	AIRCRAFT LOCATION	OPERATING STATUS	AWAITING OPERATING	PIPELINE	OTHER
NBEF KIRTLAND AFB				F-4E	AKC	KIRTLAND AFB	1			
				A-7C	AKD	KIRTLAND AFB	1			
				A-7A	HCA	KIRTLAND AFB			1	
				A-6A	AKD	KIRTLAND AFB	1			
				OY-10A	AKD	KIRTLAND AFB	1			
VTAJ	AK		1	TA-4J	AKD	KIRTLAND AFB	1			
TOTAL NBEF KIRTLAND AFB			1				5		1	
NAF WRMNSTER RDTE				A-7C	AKD	WARMINSTER	1			
				A-4L	AKD	WARMINSTER	1			
				A-4F	AJD	WARMINSTER	1			
VAP	AK		1	RA-3B	D1D	WARMINSTER			1	
				S-2G	AJD	WARMINSTER	1			
VFL	AK		2	F-3C	AJD	WARMINSTER	1			
				P-3C	AKD	WARMINSTER	1			
				F-3A	AKC	WARMINSTER	1			
VRM	AK		1	C-131F	D1D	DO THAN			1	
VTEJ	AK		1	T-2C	AKD	WARMINSTER	1			
H S	AK		1	YSH-3J	AKD	WARMINSTER	2			
				SH-3A	AKD	WARMINSTER	1			
H H	AK		1	CH-53A	AKC	WARMINSTER	1			
				CH-53A	D1D	WARMINSTER			1	
TOTAL NAF WRMNSTER RDTE			7				12		3	
NATF LAKEHURST				F-4J	AKD	LAKEHURST	1			
				F-4E	AKD	LAKEHURST	1			
				A-7C	AKD	LAKEHURST	2			
				A-7A	AKD	LAKEHURST	1			
				A-4C	AKD	LAKEHURST	2			
VUL	AK		1	NHH-2D	AKD	LAKEHURST	1			
H G	AK		1	UH-1H	E11	PENSACOLA			1	
TOTAL NATF LAKEHURST			2				6		1	
NAVCOSSYSLAB						PANAMA CITY				
H H	AK		3	RH-53D	AKD	PANAMA CITY	3			
				RH-53D	BYI	PANAMA CITY			1	
H L	AK		1	Hh-1K	AKD	PANAMA CITY	1			
				NUH-1E	AKD	PANAMA CITY	1			
TOTAL NAVCOSSYSLAB			4				5		1	
CORNELL UNIVERSTY				X-22A	TJO	UNK				1
TOTAL CORNELL UNIVERSTY										1

~~CONFIDENTIAL~~

**INVENTORY AND OPERATING ALLOWANCES
PROGRAM AND NON - PROGRAM AIRCRAFT**

DECLASSIFIED

TABLE 8

NAVAIRSYSCOM AIRCRAFT CUSTODIAN	ALLOWANCES			INVENTORY						
	PROJECTED FOR END FY 1977			NUMBER OF A/C IN UNIT CUSTODY BY STATUS						
	SUBCLASS ALLOWED	PRIMARY USE	NUMBER ALLOWED	MODEL ASSIGNED	STATUS CODE	AIRCRAFT LOCATION	OPERATING STATUS	AWAITING OPERATING	PIPELINE	OTHER
NATC RDT+E	VFFB	AK	10			PTXNT RIVER				
				F-14A	AJD	PTXNT RIVER	2			
				F-14A	BJD	PTXNT RIVER		1		
				F-14A	D10	PTXNT RIVER			1	
				F-14A	G40	PTXNT RIVER			2	
				F-14A	KEA	PTXNT RIVER				1
				F-4J	AJD	PTXNT RIVER	2			
				F-4J	AKD	PTXNT RIVER	1			
	VAL	AK	9							
				AV-8A	AJD	PTXNT RIVER	2			
				A-7E	AJD	PTXNT RIVER	2			
				A-7E	BJD	PTXNT RIVER		1		
				N A-7E	AJD	PTXNT RIVER	1			
				A-7C	AJD	PTXNT RIVER	3			
				A-7B	D10	JACKSONVILLE			1	
				A-7A	AJD	PTXNT RIVER	2			
				N A-7A	AJD	PTXNT RIVER	1			
				A-4M	BNC	PENSACOLA			1	
				A-4M	AJD	PTXNT RIVER	2			
				N A-4M	AJD	PTXNT RIVER	1			
				A-6E	AJD	PTXNT RIVER	2			
				A-6A	AJD	PTXNT RIVER	1			
				N A-6A	AJD	PTXNT RIVER	1			
				N A-6A	AKD	PTXNT RIVER	1			
				EA-6B	AJD	PTXNT RIVER	3			
				EA-6B	AKD	PTXNT RIVER	2			
				S-3A	AJD	PTXNT RIVER	2			
				F-3C	AKD	PTXNT RIVER	2			
				F-3B	AJD	PTXNT RIVER	1			
	VWH	AK	1							
	VRC	AK	1							
				C-1A	AJD	PTXNT RIVER	1			
	VOL	AK	1							
				YOV-10A	AJD	PTXNT RIVER	1			
				OV-10A	AJD	PTXNT RIVER	1			
				U-11A	AKD	PTXNT RIVER	1			
	VTAJ	AK	2							
				TA-4J	AJD	PTXNT RIVER	1			
				TAV-8A	AJD	PTXNT RIVER	1			
	VTSJ	AK	1							
				T-39D	G30	PENSACOLA			1	
	H F	AK	1							
				AH-1J	AJD	PTXNT RIVER	1			
	H S	AK	2							
				SH-3G	AKD	PTXNT RIVER	1			
				SH-3D	AJD	PTXNT RIVER	1			
				SH-3H	AJD	PTXNT RIVER	1			
				SH-2F	AJD	PTXNT RIVER	1			
	H H	AJ	1							
				RH-53D	AJD	PTXNT RIVER	1			
	H L	AK	1							
				HH-1K	AKD	PTXNT RIVER	1			
				UH-1N	AJD	PTXNT RIVER	1			
				UH-1H	U70	PTXNT RIVER				2
TOTAL	NATC RDT+E		30				48	2	6	3

DECLASSIFIED

**INVENTORY AND OPERATING ALLOWANCES
PROGRAM AND NON - PROGRAM AIRCRAFT**

~~CONFIDENTIAL~~

TABLE 8

NAVAIRSYSCOM AIRCRAFT CUSTODIAN	ALLOWANCES			INVENTORY							
	PROJECTED FOR END FY 1977			NUMBER OF A/C IN UNIT CUSTODY BY STATUS							
	UNIT NAME	SUBCLASS ALLOWED	PRIMARY USE	NUMBER ALLOWED	MODEL ASSIGNED	STATUS CODE	AIRCRAFT LOCATION	OPERATING STATUS	AWAITING OPERATING	PIPELINE	OTHER
PACMISTESTCEN						POINT MUGU					
					DT-2B	AKO	POINT MUGU	2			
					QF-86H	AKO	POINT MUGU	2			
					QF-4B	AKO	POINT MUGU	4			
					QT-33A	AKO	POINT MUGU	13			
TOTAL PACMISTESTCEN								21			
<u>NASC BAILED/LOANED AIRCRAFT</u>											
NPRO RDT+E BTHPGE						BETHPAGE					
					F-14B	TJO	BETHPAGE				1
					F-14A	TJO	BETHPAGE				4
					A-6E	TJO	BETHPAGE				1
					A-6A	TJO	BETHPAGE				1
					N A-6A	TJO	BETHPAGE				1
					EA-6B	TJO	BETHPAGE				1
					YE-2C	TJC	BETHPAGE				1
TOTAL NPRO RDT+E BTHPGE											10
DCASO KAMAN						BLOOMFIELD					
					SH-2F	TJC	BLOOMFIELD				1
					SH-2F	TRO	BLOOMFIELD				1
TOTAL DCASO KAMAN											2
NPRO RDT+E BURBNK						BURBANK					
					S-3A	TJO	BURBANK				1
					S-3A	TRO	BURBANK				2
					S-3A	TTC	BURBANK				1
					YP-3C	TJO	BURBANK				1
					P-3C	TRO	BURBANK				1
					F-3A	TJO	BURBANK				1
TOTAL NPRO RDT+E BURBNK											7
NPRO RDT+E COLMBS						COLUMBUS					
					OV-10A	TJO	COLUMBUS				1
					T-2C	TJO	COLUMBUS				1
TOTAL NPRO RDT+E COLMBS											2
NPRO RDT+E DALLAS						DALLAS					
					YA-7E	TJC	DALLAS				1
					A-7E	TJC	DALLAS				1
					N A-7E	TJO	DALLAS				1
TOTAL NPRO RDT+E DALLAS											3
NPRO FORT WORTH						FORT WORTH					
					AH-1J	BY1	FORT WORTH				1
TOTAL NPRO FORT WORTH											1

~~CONFIDENTIAL~~

**INVENTORY AND OPERATING ALLOWANCES
PROGRAM AND NON - PROGRAM AIRCRAFT**

DECLASSIFIED

TABLE 8

NAVAIRSYSCOM AIRCRAFT CUSTODIAN	ALLOWANCES			INVENTORY							
	PROJECTED FOR END FY 1977			NUMBER OF A/C IN UNIT CUSTODY BY STATUS							
	SUBCLASS ALLOWED	PRIMARY USE	NUMBER ALLOWED	MODEL ASSIGNED	STATUS CODE	AIRCRAFT LOCATION	OPERATING STATUS	AWAITING OPERATING	PIPELINE	OTHER	
HUGHES ACFT CO				TA-3B	TJO	CULVER CITY CULVER CITY					1
TOTAL HUGHES ACFT CO											1
NPRO LONG BEACH				A-4M	TJO	LONG BEACH					1
				N A-4M	TJO	LONG BEACH					1
TOTAL NPRO LONG BEACH											2
USAAC BOING VERT				CH-46E	TJO	MORTON					2
				HH-46A	TKO	MORTON					1
TOTAL USAAC BOING VERT											3
APPRO ST LOUIS				RF-4B	TJO	ST LOUIS					1
				AV-8A	TJO	ST LOUIS					1
TOTAL APPRO ST LOUIS											2
NPRO RDT+E STRFRD				YCH-53E	TJO	STRATFORD					1
				CH-53D	TJO	STRATFORD					1
				RH-53D	TJO	STRATFORD					1
				RH-53D	TRC	STRATFORD					1
				RH-53D	TTO	STRATFORD					1
TOTAL NPRO RDT+E STRFRD											5
DCASO WICHITA				YT-34C	TJO	WICHITA					2
TOTAL DCASO WICHITA											2
TRACOR MARINE DIV				F-3A	BYI	MIAMI					1
				P-3A	G3D	ALAMEDA					1
						MIAMI					2
TOTAL TRACOR MARINE DIV											2
AUTEC NUSC				SH-3G	TKO	W PALM BEACH					2
				NUH-57A	TKO	W PALM BEACH					1
TOTAL AUTEC NUSC											3
TOTAL NASC ACFTCUS			69				146	2	24		62

~~CONFIDENTIAL~~

DECLASSIFIED

INVENTORY AND OPERATING ALLOWANCES PROGRAM AND NON - PROGRAM AIRCRAFT

TABLE 8

NAVAIRSYSCOM STF	ALLOWANCES			INVENTORY							
	PROJECTED FOR END FY 1977			NUMBER OF A/C IN UNIT CUSTODY BY STATUS							
	UNIT NAME	SUBCLASS ALLOWED	PRIMARY USE	NUMBER ALLOWED	MODEL ASSIGNED	STATUS CODE	AIRCRAFT LOCATION	OPERATING STATUS	AWAITING OPERATING	PIPELINE	OTHER
NAF WARMINSTER	VUM	A6	1			WARMINSTER					
TOTAL NAF WARMINSTER			1	US-2B	ABD	WARMINSTER	3				
NAS PT MUGU	VFFD	AK	6			POINT MUGU					
				F-14A	AJD	POINT MUGU	1				
				F-14A	AKD	POINT MUGU	1				
				F-14A	G4C	POINT MUGU				1	
				F-4J	AJD	POINT MUGU	1				
				F-4J	AKD	POINT MUGU	2				
				N F-4J	AKC	POINT MUGU	1				
				F-4E	AKD	POINT MUGU	2				
				A-7A	AKC	POINT MUGU	2				
				A-4E	AKD	POINT MUGU	1				
	VAM	AK	1								
				A-6E	AJD	POINT MUGU	1				
				A-6A	AKD	POINT MUGU	2				
				N A-6A	AKC	POINT MUGU	1				
				N A-3B	AKC	POINT MUGU	1				
				NRA-3B	AKD	POINT MUGU	4				
	VPL	AK	1								
				N F-3E	TJD	POINT MUGU					1
				F-3A	AKC	POINT MUGU	1				
	VLM	AK	6								
				ES-20	AKD	POINT MUGU	5				
				ES-20	D1C	POINT MUGU				1	
				ES-20	F1D	POINT MUGU				1	
	VWH	AK	6								
				EC-121K	AKC	POINT MUGU	3				
	VRM	AK	1								
				C-131F	AKD	POINT MUGU	1				
	VRC	AE	1								
				C-11A	AKC	POINT MUGU	1				
				U-3A	D1D	POINT MUGU				1	
	VTAJ	AK	1								
				TA-4J	AKD	POINT MUGU	1				
	VTEJ	AK	1								
	VTSJ	AK	1								
	H M	AK	4								
	H M	AL	2								
				UH-46D	AKC	POINT MUGU	4				
				HH-46A	AKC	POINT MUGU	2				
TOTAL NAS PT MUGU			39	DF-8L	AKD	POINT MUGU	5				
NAS PTXNT RIVER						PTXNT RIVER	43			4	1
	VRM	AE	1								
	VRC	A6	1								
				C-1A	ABD	PTXNT RIVER	1				
	VUM	A6	2								
	H M	AL	2								
TOTAL NAS PTXNT RIVER			6	HH-46A	ALD	PTXNT RIVER	1				1
NAS LAKEHURST STF				HH-46A	D1D	PTXNT RIVER	2				1
	VUM	A6	2			LAKEHURST					
TOTAL NAS LAKEHURST STF			2	US-2B	ABD	LAKEHURST	1				
				US-2B	D1D	LAKEHURST				1	1

~~CONFIDENTIAL~~

**INVENTORY AND OPERATING ALLOWANCES
PROGRAM AND NON - PROGRAM AIRCRAFT**

TABLE 8

NAVAIRSYSCOM STF	ALLOWANCES			INVENTORY							
	PROJECTED FOR END FY 1977			NUMBER OF A/C IN UNIT CUSTODY BY STATUS							
	UNIT NAME	SUBCLASS ALLOWED	PRIMARY USE	NUMBER ALLOWED	MODEL ASSIGNED	STATUS CODE	AIRCRAFT LOCATION	OPERATING STATUS	AWAITING OPERATING	PIPELINE	OTHER
NAF CHINA LAKE	VRM	AB	1			CHINA LAKE					
	H L	AL	2	C-131F	A80	CHINA LAKE	1				
				UH-1N	ALC	CHINA LAKE	1				
				UH-1N	D10	CHINA LAKE				1	
TOTAL NAF CHINA LAKE			3				2			1	
MWF KIRKLAND AFB	VRH	A7	1			KIRTLAND AFB					
				C-118E	A80	KIRTLAND AFB	1				
TOTAL MWF KIRKLAND AFB			1				1				
NAV TEST PIL SCHL				F-4J	D10	PTXNT RIVER				1	
	VAL	A4	4	A-7C	A40	PTXNT RIVER	2				
				A-7A	D10	PTXNT RIVER				1	
				OV-10	U50	PTXNT RIVER					3
	VUL	A4	2	U-6A	A40	PTXNT RIVER	1				
				N U-1B	A40	PTXNT RIVER	1				
	VTAJ	A4	9	T-38A	A40	PTXNT RIVER	5				
				TA-4J	A40	PTXNT RIVER	4				
				NTA-4F	A40	PTXNT RIVER	1				
	VTBJ	A4	7	T-2C	A40	PTXNT RIVER	7				
				T-2C	B41	PTXNT RIVER		1			
	H F	A4	4	AH-1G	A40	PTXNT RIVER	3				
				AH-1G	D10	PTXNT RIVER				1	
	H M	A4	3	CH-46A	A40	PTXNT RIVER	2				
				NCH-46A	A40	PTXNT RIVER	1				
				UH-1H	U50	PTXNT RIVER					2
				OH-58A	U50	PTXNT RIVER					3
				X-26A	A40	PTXNT RIVER	2				
				X-26B	U50	PTXNT RIVER					1
TOTAL NAV TEST PIL SCHL			29				29	1	3		9
PMRF HAW AREA	VNM	AK	2			KAUAI BRKNG					
	VRC	AB	1	ES-20	AKC	KAUAI BRKNG	2				
	H S	AK	5	C-1A	A80	KAUAI BRKNG	1				
				UH-3A	AKG	KAUAI BRKNG	4				
				UH-3A	F40	KAUAI BRKNG				1	
				UH-3A	D10	PENSACOLA				2	
TOTAL PMRF HAW AREA			8				7			1	
TOTAL NAVAIRSYSCOM STF			89				88	1	12		10

DECLASSIFIED

INVENTORY AND OPERATING ALLOWANCES
PROGRAM AND NON - PROGRAM AIRCRAFT

~~CONFIDENTIAL~~

TABLE 8

NAVAIRSYSCOM FS	ALLOWANCES			INVENTORY							
	PROJECTED FOR END FY 1977			NUMBER OF A/C IN UNIT CUSTODY BY STATUS							
	UNIT NAME	SUBCLASS ALLOWED	PRIMARY USE	NUMBER ALLOWED	MODEL ASSIGNED	STATUS CODE	AIRCRAFT LOCATION	OPERATING STATUS	AWAITING OPERATING	PIPELINE	OTHER
<u>NAVAL AIR REWORK FACILITY</u>											
NARF ALAMEDA											
				A-7B	KBF	ALAMEDA					3
				A-7A	KBF	ALAMEDA					1
				A-4F	M60	ALAMEDA					1
				KA-3B	D40	ALAMEDA				1	
				S-3A	D30	ALAMEDA				1	
TOTAL	NARF ALAMEDA									2	5
NARF CHERRY POINT											
				F-4N	KEF	CHERRY POINT					1
				F-4J	DBD	CHERRY POINT			1		
				F-4J	E61	CHERRY POINT			1		
				F-4J	KEF	CHERRY POINT					1
				F-4B	K1F	CHERRY POINT					1
				AV-8A	D1D	CHERRY POINT			1		
				AV-8A	KAF	CHERRY POINT					9
				AV-8A	KEF	CHERRY POINT					1
				CH-53D	KEF	CHERRY POINT					1
				CH-53A	KEF	CHERRY POINT					1
				CH-46F	KEF	CHERRY POINT					1
				CH-46A	KAF	CHERRY POINT					8
				GF-4B	D40	CHERRY POINT			1		1
				QF-4B	KAF	CHERRY POINT			4		25
TOTAL	NARF CHERRY POINT										
NARF JACKSONVILLE											
				A-7E	KCA	JACKSONVILLE					1
				A-7E	KCF	JACKSONVILLE					2
				A-7C	KCF	JACKSONVILLE					2
				A-7B	D30	JACKSONVILLE			1		
				A-7B	KCF	JACKSONVILLE					3
				A-7A	KAF	JACKSONVILLE					2
				A-7A	KCF	JACKSONVILLE					2
				A-7A	K4F	JACKSONVILLE					1
				RA-5C	K1J	JACKSONVILLE					1
				F-3A	G40	JACKSONVILLE			3		
				E-1B	K1F	JACKSONVILLE					2
				VC-118B	G40	JACKSONVILLE			1		1
TOTAL	NARF JACKSONVILLE								5		16
NARF NORFOLK											
				F-14A	HC1	NORFOLK				1	
				RF-8G	D1D	NORFOLK					2
				KA-6D	G30	NORFOLK					1
				KA-6D	H31	NORFOLK					2
				A-6C	BY1	NORFOLK					1
				A-6C	E11	NORFOLK					1
				A-6C	G60	NORFOLK					1
				A-6B	G60	NORFOLK					2
				A-6A	BY1	NORFOLK					1
				A-6A	D10	NORFOLK					9
				A-6A	E11	NORFOLK					7
				A-6A	G60	NORFOLK					8
				A-6A	H31	NORFOLK					1
				A-6A	I1D	NORFOLK					1
				A-6A	K0F	NORFOLK					1
				E-2C	IC0	NORFOLK			1		
				T-41B	G60	NORFOLK			1		
				U-6A	UG0	NORFOLK					1
				DP-2E	M30	NORFOLK					1
TOTAL	NARF NORFOLK								40		3
NARF PENSACOLA											
				A-4F	KAF	PENSACOLA					1
				A-4F	KCF	PENSACOLA					1
				A-4E	KAF	PENSACOLA					1
				A-4E	KCF	PENSACOLA					2
				TA-4J	D10	PENSACOLA			4		
				TA-4J	KCF	PENSACOLA					1
				T-33A	E41	PENSACOLA			1		
				T-2C	KCF	PENSACOLA					1
				T-39D	G30	PENSACOLA			1		
				T-28C	KAF	PENSACOLA					6
				T-28C	KCF	PENSACOLA					1
				T-28B	C10	PENSACOLA			1		
				T-28B	D10	PENSACOLA			1		
				T-28B	EC1	PENSACOLA			1		
				T-28B	KCF	PENSACOLA					2
				HH-3A	KAF	PENSACOLA					1
				SH-3G	C10	PENSACOLA			1		
				SH-3G	D10	PENSACOLA			3		
				SH-3A	BY1	PENSACOLA			1		
				SH-3A	D10	PENSACOLA			1		
				SH-2D	G30	PENSACOLA			1		
				UH-1H	KAF	PENSACOLA					3
TOTAL	NARF PENSACOLA								16		20

~~CONFIDENTIAL~~

**INVENTORY AND OPERATING ALLOWANCES
PROGRAM AND NON - PROGRAM AIRCRAFT**

TABLE 8

UNIT NAME	ALLOWANCES			INVENTORY						
	PROJECTED FOR END FY 1977			NUMBER OF A/C IN UNIT CUSTODY BY STATUS						
	SUBCLASS ALLOWED	PRIMARY USE	NUMBER ALLOWED	MODEL ASSIGNED	STATUS CODE	AIRCRAFT LOCATION	OPERATING STATUS	AWAITING OPERATING	PIPELINE	OTHER
NARF NORTH ISLAND				F-4S	D40	NORTH ISLAND			2	
				F-4N	BY1	NORTH ISLAND			1	
				F-4N	DDD	NORTH ISLAND			1	
				F-4N	D40	NORTH ISLAND			15	
				F-4N	TTO	NORTH ISLAND				1
				F-4J	FDD	NORTH ISLAND			1	
				F-4B	E41	NORTH ISLAND			3	
				F-4B	G30	NORTH ISLAND			7	
				F-4B	G60	NORTH ISLAND			1	
				F-4B	M3C	NORTH ISLAND				11
				F-4B	M70	NORTH ISLAND				5
				RF-4B	D40	NORTH ISLAND			2	
				CH-3B	G60	NORTH ISLAND			2	
				CH-53D	M7C	NORTH ISLAND				2
				CH-53A	M70	NORTH ISLAND				1
				CH-46F	M70	NORTH ISLAND				1
				UH-46D	G30	NORTH ISLAND			3	
				CH-46D	X1F	NORTH ISLAND				1
				CH-46D	M70	NORTH ISLAND				1
TOTAL NARF NORTH ISLAND									38	23
<u>NAVAL AIR SYSTEM COMMAND REPS AIRCRAFT</u>										
NPRO REP BALTIMOR				S-3A	VFO	BALTIMORE				1
TOTAL NPRO REP BALTIMOR										1
NPRO REP BETHPAGE				F-14A	VFO	BETHPAGE				3
				A-6E	G40	BETHPAGE			19	
				A-6A	HD1	BETHPAGE			2	
				EA-6B	VFO	BETHPAGE				1
TOTAL NPRO REP BETHPAGE									21	4
DCASO BLOOMFIELD				YSH-2E	G1D	BLOOMFIELD			2	
TOTAL DCASO BLOOMFIELD									2	
NPRO REP DALLAS				A-7E	BXD	DALLAS				1
				A-7C	H11	DALLAS			6	
				A-7B	E4A	DALLAS			1	
				A-7B	H11	DALLAS			15	
TOTAL NPRO REP DALLAS									22	1
USAACOM				UH-1N	BXD	FORT WORTH				2
				UH-1N	TRD	FORT WORTH				1
TOTAL USAACOM										3
DCASO COLLINS				EC-130G	TJD	RICHARDSON				1
TOTAL DCASO COLLINS										1
NPRO CAB LONDON				AV-8A	BXD	UNITED KINGD				1
				TAV-8A	BXD	UNITED KINGD				1
TOTAL NPRO CAB LONDON										2
NPRO LONG BEACH				A-4C	UDD	LONG BEACH				1
				TA-4B	UKC	LONG BEACH				2
TOTAL NPRO LONG BEACH										3
AFFRO ST LOUIS				AV-8A	TTO	ST LOUIS				1
TOTAL AFFRO ST LOUIS										1
NPRO REP STRATFRD				SH-3G	G1D	STRATFORD			4	
				SH-3A	G1C	STRATFORD			4	
				SH-3H	G1O	STRATFORD			8	
				CH-53A	TJD	STRATFORD				1
				RH-53D	TJD	STRATFORD				1
				RH-53D	TTO	STRATFORD				2
				VH-3D	VFC	STRATFORD				5
TOTAL NPRO REP STRATFRD									16	9
FLY SYS INC				A-4C	UDD	NEWPORT BEAC				1
TOTAL FLY SYS INC										1
NAS NORFOLK				T-34B	UDD	NORFOLK				2
TOTAL NAS NORFOLK										2

**INVENTORY AND OPERATING ALLOWANCES
PROGRAM AND NON - PROGRAM AIRCRAFT**

DECLASSIFIED

TABLE 8

NAVAIRSYSCOM FS UNIT NAME	ALLOWANCES			INVENTORY						
	PROJECTED FOR END FY 1977			NUMBER OF A/C IN UNIT CUSTODY BY STATUS						
	SUBCLASS ALLOWED	PRIMARY USE	NUMBER ALLOWED	MODEL ASSIGNED	STATUS CODE	AIRCRAFT LOCATION	OPERATING STATUS	AWAITING OPERATING	PIPELINE	OTHER
FLYING CLUB				T-34B	UGO	KEY WEST				1
TOTAL FLYING CLUB						KEY WEST				1
FLYING CLUB				T-34B	UGO	LAKEHURST				1
TOTAL FLYING CLUB						LAKEHURST				1
TOTAL FLYING CLUB						LAKEHURST				1
AERO CLUB LEMOORE				T-34B	UGO	LEMOORE				1
TOTAL AERO CLUB LEMOORE						LEMOORE				1
FLYING CLUB				T-34B	UGO	LOS ALAMITOS				1
TOTAL FLYING CLUB						LOS ALAMITOS				1
FLYING CLUB				T-34B	UGO	MEMPHIS				1
TOTAL FLYING CLUB						MEMPHIS				1
FLYING CLUB				T-34B	UGO	NORFOLK				1
TOTAL FLYING CLUB						NORFOLK				1
FLY CLUB NORIS				T-34B	UGO	NORTH ISLAND				1
TOTAL FLY CLUB NORIS						NORTH ISLAND				1
AERO CLUB				T-34B	UGO	GLATHE				1
TOTAL AERO CLUB						GLATHE				1
FLYING CLUB				T-34B	UGO	ORLANDO				1
TOTAL FLYING CLUB						ORLANDO				1
FLYING CLUB				T-34B	UGO	PTXNT RIVER				1
TOTAL FLYING CLUB						PTXNT RIVER				1
FLYING CLUB				T-34B	UGO	QUANTICO				2
TOTAL FLYING CLUB						QUANTICO				2
FLY CLUB				T-34B	UGO	ROTA				1
TOTAL FLY CLUB						ROTA				1
FLYING CLUB				T-41B	UGO	SOUTH WEYMOU				1
TOTAL FLYING CLUB						SOUTH WEYMOU				1
FLYING CLUB				T-34B	UGO	SOUTH WEYMOU				2
TOTAL FLYING CLUB						SOUTH WEYMOU				2
FLYING CLUB				T-34B	UGO	WHIDBEY ISLA				1
TOTAL FLYING CLUB						WHIDBEY ISLA				1
R*R FLYING CLUB				0-1A	UGO	29 PALMS				1
TOTAL R*R FLYING CLUB						29 PALMS				1
AERO CLUB				T-34B	UGO	YUMA				1
TOTAL AERO CLUB						YUMA				1
NASA				N P-3A	UGO	UNK				1
TOTAL NASA				T-34B	UGO	UNK				1
				SH-3A	UGO	UNK				1
				CH-53A	UGO	UNK				1
TOTAL NASA						UNK				4
US ARMY				VH-1N	UGO	UNK				3
TOTAL US ARMY				VH-3A	UGO	UNK				1
USAF				NRA-3B	UGO	UNK				4
TOTAL USAF						UNK				1
TOTAL USAF						UNK				1

DECLASSIFIED

~~CONFIDENTIAL~~

**INVENTORY AND OPERATING ALLOWANCES
PROGRAM AND NON - PROGRAM AIRCRAFT**

TABLE 8

NAVAIRSYSCOM FS UNIT NAME	ALLOWANCES			INVENTORY						
	PROJECTED FOR END FY 1977			MODEL ASSIGNED	STATUS CODE	AIRCRAFT LOCATION	NUMBER OF A/C IN UNIT CUSTODY BY STATUS			
	SUBCLASS ALLOWED	PRIMARY USE	NUMBER ALLOWED				OPERATING STATUS	AWAITING OPERATING	PIPELINE	OTHER
<u>STORAGE FACILITIES</u>										
MASDC DMAFB										
						TUCSON				
				F-8K	M30	TUCSON				11
				F-8J	M10	TUCSON				37
				F-8J	M30	TUCSON				2
				YF-4J	M30	TUCSON				1
				F-4B	M10	TUCSON				11
				F-4B	WAO	TUCSON				3
				FF-8G	M30	TUCSON				9
				RF-4E	M30	TUCSON				5
				A-7C	M30	TUCSON				4
				A-7A	M10	TUCSON				2
				N A-7A	M10	TUCSON				1
				A-4L	M10	TUCSON				45
				A-4L	M30	TUCSON				8
				A-4C	M10	TUCSON				4
				A-4C	M30	TUCSON				40
				A-6B	C10	TUCSON			1	
				A-6B	M10	TUCSON				2
				KA-3B	M30	TUCSON				3
				KA-3B	WAO	TUCSON				6
				EKA-3B	M10	TUCSON				2
				EKA-3B	M30	TUCSON				8
				EKA-3B	M70	TUCSON				3
				EKA-3B	WAO	TUCSON				2
				RA-5C	M10	TUCSON				1
				RA-5C	M30	TUCSON				22
				RA-3B	M30	TUCSON				3
				RA-3B	WAO	TUCSON				1
				EA-3B	M30	TUCSON				1
				YS-2G	M10	TUCSON				1
				S-2G	M10	TUCSON				10
				S-2G	M30	TUCSON				34
				S-2E	M30	TUCSON				1
				SP-2H	M10	TUCSON				7
				SP-2H	M30	TUCSON				8
				SP-2H	N10	TUCSON				8
				SP-2H	N30	TUCSON				15
				SP-2H	WAO	TUCSON				8
				E-1B	M10	TUCSON				2
				E-1B	M30	TUCSON				20
				E-2D	M30	TUCSON				1
				VC-118B	M10	TUCSON				1
				C-118B	M30	TUCSON				3
				C-131F	M30	TUCSON				3
				C-117D	M10	TUCSON				1
				C-117D	M30	TUCSON				1
				VA-3B	M30	TUCSON				1
				OV-10A	M10	TUCSON				12
				OV-10A	M30	TUCSON				2
				US-2D	M10	TUCSON				16
				US-2D	M30	TUCSON				7
				US-2C	M10	TUCSON				7
				US-2C	M30	TUCSON				4
				US-2B	M30	TUCSON				4
				US-2A	M10	TUCSON				8
				US-2A	M30	TUCSON				2
				TA-4J	M30	TUCSON				1
				TF-11A	P00	TUCSON				2
				T-2B	M10	TUCSON				15
				T-2B	M30	TUCSON				17
				TA-3B	M30	TUCSON				1
				TS-2A	M10	TUCSON				9
				TS-2A	M30	TUCSON				10
				T-28C	M30	TUCSON				13
				T-28B	M30	TUCSON				9
				T-34B	M10	TUCSON				4
				T-34B	M30	TUCSON				16
				T-34B	WAO	TUCSON				4
				TC-117D	WAO	TUCSON				1
				T-29C	M10	TUCSON				5
				T-29B	P80	TUCSON				1
				AH-1G	M10	TUCSON				6
				CH-53A	M10	TUCSON				2
				CH-53A	M30	TUCSON				22
				UH-46D	M30	TUCSON				1
				CH-46D	M10	TUCSON				3
				CH-46D	M30	TUCSON				7
				CH-46D	M70	TUCSON				3
				UH-46A	M10	TUCSON				2
				UH-46A	M30	TUCSON				5
				CH-46A	M10	TUCSON				3
				HH-1K	M10	TUCSON				1
				HH-1K	M30	TUCSON				12
				UH-1E	M30	TUCSON				6
				QT-33AX	WAO	TUCSON				100
TOTAL										705
TOTAL	MASDC DMAFB								1	168
	FS									942
GRAND TOTAL			4986				4876	89	824	1215

~~CONFIDENTIAL~~

DRONE AIRCRAFT BY STATUS AND COMMAND

TABLE 9

COMMAND	MODEL	TOTAL INVENTORY	OPERATING			ACTIVE LOGISTIC SUPPORT	IN PROCESS FIRST DELIVERY	STORED	IN PROCESS OF STRIKE	ALL OTHER
			TOTAL	OPERATING STATUS	AWAITING OPERATING					
<u>NASC A/C CUST</u>										
	QF-86H	21	9	9			12			
	QF-4B	4	4	4						
	QT-38A	3	1	1		2				
	QT-33A	18	18	18						
	Total	46	32	32		2	12			
<u>NASC-FS</u>										
	QF-4B	2				1		1		
	QT-33AX	100					100			
	Total	102				1	101			
GRAND TOTAL		148	32	32		3	113			

AIRCRAFT ON LOAN TO NAVY

TABLE 10

MODEL	STATUS	TOTAL	CUSTODIAN	LOCATION
<u>LOAN</u>				
OV-1B	USO	3	NAV TEST FFL SCHL	PTXNT RIVER
X-26B	USO	1	NAV TEST FFL SCHL	PTXNT RIVER
UH-1H	USO	2	NAV TEST FFL SCHL	PTXNT RIVER
UH-1H	U70	2	NATC RD&E	PTXNT RIVER
OH-58A	USO	3	NAV TEST FFL SCHL	PTXNT RIVER
VH-1N	USO	3	HWK 1 EXEC FLTDET	QUANTICO

DECLASSIFIED

CONFIDENTIAL

LOCATION OF AIRCRAFT INVENTORY BY ORGANIZATIONAL UNIT

TOTAL PROGRAM AND NON-PROGRAM AIRCRAFT

TABLE 11

LOCATION	UNIT NAME	NO. OF A/C	COM-MAND	LOCATION	UNIT NAME	NO. OF A/C	COM-MAND	
ABD AMERICA	VF 142	12	LANT	ABD NIMITZ	VF 74	14	LANT	
	VF 143	12	LANT		VQ 2	2	LANT	
	VA 15	11	LANT	TOTAL	16			
	VA 87	12	LANT	ABD DRISKANY	RVA4 110 DET 4	4	PAC	
	VA 176	14	LANT		TOTAL	4		
	HS 15	7	LANT		ABD OUELLETT	HSL 37 DET 1	1	PAC
	VS 28	10	LANT			TOTAL	1	
	VAA 124	4	LANT	ABD RANGER	RVAH 5	4	LANT	
	VFP 63 DET 5	2	PAC		VF 21	10	PAC	
	TOTAL	64			VF 154	1	PAC	
ABD BUTTE	HC 6 DET 1	1	LANT		VA 25	11	PAC	
	TOTAL	1			VA 113	12	PAC	
ABD CAPODANO	HSL 36 DET 1	1	LANT		VA 145	13	PAC	
	TOTAL	1		HS 4	6	PAC		
ABD CHICAGO	HSL 35 LMP DET 6	1	PAC	VAQ 135	3	PAC		
	TOTAL	1		TOTAL	62			
ABD CONVOLE	HSL 32 LMP DET 7	1	LANT	ABD REASONER	HSL 33 LMP DET 9	1	PAC	
	TOTAL	1			TOTAL	1		
ABD CORAL SE	HC 1 DET 3	2	PAC	ABD ROOSEVELT	HC 2 DET 4	4	LANT	
	TOTAL	2			VF 51	9	PAC	
ABD ENTERPRI	VA 27	14	PAC		VF 111	3	PAC	
	HS 2	7	PAC	TOTAL	16			
	VAQ 134	4	PAC	ABD SARATOGA	VF 103	5	LANT	
TOTAL	25		VA 37		2	LANT		
ABD FORRESTA	VAA 111	3	PAC		VA 75	3	LANT	
	TOTAL	3			VA 106	11	LANT	
ABD GRAY	HSL 33 LMP DET 6	1	PAC		HS 7	3	LANT	
	TOTAL	1			VS 22	1	LANT	
ABD GUADALC	HMM 162	7	LANT	VAA 123	2	LANT		
	TOTAL	7		VAQ 131	1	PAC		
ABD HART	HSL 32 LMP DET 4	1	LANT	TOTAL	28			
	TOTAL	1		ABD SEATTLE	HC 6 DET 6	1	LANT	
ABD IAO JIMA	HMM 264	8	LANT		TOTAL	1		
	TOTAL	8		ABD SYLVANIA	HC 6 DET 7	1	LANT	
ABD KENNEDY	VA 72	1	LANT		TOTAL	1		
	VS 32	2	LANT	ABD VOGEL	HSL 34 DET 5	1	LANT	
	VAA 125	2	LANT		TOTAL	1		
	VS 21	10	PAC	ABD WHITE PL	HC 3 DET 106	3	PAC	
	VAQ 133	1	PAC		TOTAL	3		
TOTAL	16		ADAK	NAVSTA ADAK	3	PAC		
ABD KITTY HA	VA 52	1	PAC	TOTAL	3			
	HS 6	1	PAC	AGANA	VQ 1	13	PAC	
	VAQ 136	1	PAC		VQ 3	2	PAC	
TOTAL	3		NAS AGANA		5	PAC		
ABD KOELSCH	HSL 34 DET 4	1	LANT	TOTAL	20			
	TOTAL	1		ALAMEDA	VA 34	1	LANT	
ABD LITTLE R	HC 2 DET 3	1	LANT		VA 35	1	LANT	
	TOTAL	1			VA 42	3	LANT	
ABD MARS	HC 3 DET 104	2	PAC		VP 11	1	LANT	
	TOTAL	2			VAQ 33	1	LANT	
ABD MCCANDLE	HSL 32 LMP DET 1	1	LANT		VMAT(A6) 202	1	LANT	
	TOTAL	1			VA 95	1	PAC	
ABD MIDWAY	VMAQ 2 DET 8	3	LANT		VA 165	1	PAC	
	VF 151	12	PAC		VA 128	2	PAC	
	VF 161	11	PAC		VP 1	1	PAC	
	VA 56	11	PAC		VP 22	2	PAC	
	VA 93	12	PAC		VP 48	1	PAC	
	VA 115	14	PAC		VAQ 132	1	PAC	
	VAA 115	3	PAC		VAQ 136	2	PAC	
	HC 1 DET 2	4	PAC		VQ 1	2	PAC	
	TOTAL	70			HSL 31	1	PAC	
	ABD MILLER	HSL 32 LMP DET 6	1		LANT	VR 30	12	PAC
TOTAL		1		VX 5	1	PAC		
ABD MOINESTR	HSL 32 LMP DET 3	1	LANT	CV 41 MIDWAY	1	PAC		
	TOTAL	1		CV 43 CRL SEA	1	PAC		
				CV 61 RANGER	1	PAC		
				CVN 65 ENTERPRSL	1	PAC		
				NAS ALAMEDA	9	PAC		
				VA 303	13	CNR/FOR		
				VA 304	12	CNR/FOR		
				VAQ 208	6	CNR/FOR		
				VAQ 308	7	CNR/FOR		

LOCATION OF AIRCRAFT INVENTORY BY ORGANIZATIONAL UNIT

TOTAL PROGRAM AND NON-PROGRAM AIRCRAFT

TABLE II

LOCATION	UNIT NAME	NO. OF A/C	COM-MAND	LOCATION	UNIT NAME	NO. OF A/C	COM-MAND
	HS 65	7	CNR/FOR				
	VP 60	2	CNR/FOR	BARBERS PT:	VP 1	6	PAC
	VP 64	1	CNR/FOR		VP 4	10	PAC
	VP 65	1	CNR/FOR		VP 6	9	PAC
	VR 51	1	CNR/FOR		VP 22	5	PAC
	VR 51 DET AHIDGEEY	1	CNR/FOR		VR 21	10	PAC
	VR 52	1	CNR/FOR		HMM 262	1	PAC
	VR 53	1	CNR/FOR		VC 1	11	PAC
	VR 54	1	CNR/FOR		NAS BARBERS PNT	5	PAC
	VR 54 DET ATLANTA	1	CNR/FOR		FLYING CLUB	1	FS
	VR 55	3	CNR/FOR		TOTAL	60	
	NARU ALAMEDA	6	CNR/FOR	BEAUFORT	VMFA 251	14	LANT
	MARTO ALAMEDA	16	CNR/FOR		VMFA 312	11	LANT
	NATPARATESTRANGE	1	NASC ACFTCUS		VMFA 333	12	LANT
	ROT+E CHINA LAKE	1	NASC ACFTCUS		VMFA 451	12	LANT
	TRACOR MARINE DIV	1	NASC ACFTCUS		H+MS 31	10	LANT
	NARF ALAMEDA	7	FS		MCAS BEAUFORT	5	LANT
	TOTAL	142			TOTAL	64	
ANDREAS	NAF WASHINGTON	21	LANT	BERMUDA	VP 11	9	LANT
	HQ MC FLT SECTION	19	LANT		NAS BERMUDA	4	LANT
	VFP 206	3	CNR/FOR		TOTAL	13	
	VFF 306	4	CNR/FOR	BETHPAGE	VA 42	1	LANT
	VR 52 DET WASH	5	CNR/FOR		NPRO RDT+E BTHPGE	10	NASC ACFTCUS
	NARU WASH DC	2	CNR/FOR		NPRO REP BETHPAGE	25	FS
	MARTO WASH DC	12	CNR/FOR		TOTAL	36	
	NRL WASHINGTON OC	1	NASC ACFTCUS	BLOOMFIELD	DCASO KAMAN	2	NASC ACFTCUS
	NAF ANDREAS FS	1	FS		DCASO BLOOMFIELD	2	FS
	TOTAL	68			TOTAL	4	
ATLANTA	VA 205	13	CNR/FOR	BREMERTON	CV 63 KITTYHW	1	PAC
	VR 54 DET ATLANTA	3	CNR/FOR		TOTAL	1	
	NAS ATLANTA	4	CNR/FOR	BRUNSWICK	VP 8	7	LANT
	MARTO ATLANTA	9	CNR/FOR		VP 23	9	LANT
	FLYING CLUB	2	FS		VP 26	9	LANT
	TOTAL	31			VP 44	9	LANT
ATSUGI	VMAG 2 DET 8	1	LANT		NAS BRUNSWICK	4	LANT
	VF 21	2	PAC		TOTAL	36	
	VF 151	4	PAC	BURBANK	NPRO RDT+E BURBNK	7	NASC ACFTCUS
	VF 154	1	PAC		TOTAL	7	
	VF 161	5	PAC	CAMP PENDLET	HMA 169	20	PAC
	VA 56	3	PAC		TOTAL	20	
	VA 93	3	PAC	CECIL FIELD	VA 12	12	LANT
	VA 115	3	PAC		VA 37	10	LANT
	VA 145	1	PAC		VA 46	12	LANT
	VAQ 135	1	PAC		VA 66	12	LANT
	VAV 115	1	PAC		VA 72	11	LANT
	VQ 1	1	PAC		VA 81	11	LANT
	HC 1 DET 6	1	PAC		VA 82	12	LANT
	HC 1 DET 2	2	PAC		VA 83	12	LANT
	VRC 50	1	PAC		VA 86	12	LANT
	VMFA 232	1	PAC		VA 87	1	LANT
	VMA 211	2	PAC		VA 45	18	LANT
	VMGR 152	5	PAC		VA 174	45	LANT
	HMM 164	6	PAC		VS 22	9	LANT
	HMM 462	6	PAC		VS 24	7	LANT
	VMD 6	1	PAC		VS 28	1	LANT
	HMA 369	1	PAC		VS 31	11	LANT
	H+MS 12	1	PAC		VS 32	9	LANT
	H+MS 36 SUBUNIT 2	5	PAC		NAS CECIL FIELD	2	LANT
	VC 5	2	PAC		TOTAL	207	
	NAS AGANA	1	PAC	CHASE	TRARON 24	30	NATRA
	NAF ATSUGI	6	PAC		TRARON 25	28	NATRA
	NAS CUBI PT	1	PAC		TRARON 26	55	NATRA
	NAF NAHA	1	PAC		TOTAL	113	
	MCAS IAWAKUNI	1	PAC				
	AERO CLUB	1	FS				
	TOTAL	71					
AZORES	NAF LAJES	1	LANT				
	TOTAL	1					
BAHRAIN	HEADQUARTERS CHEF	2	LANT				
	TOTAL	2					
BALTIMORE	NAVCRUITCOM	3	NATRA				
	NPRO REP BALTIMOR	1	FS				
	TOTAL	4					

DECLASSIFIED

~~CONFIDENTIAL~~

LOCATION OF AIRCRAFT INVENTORY BY ORGANIZATIONAL UNIT

TOTAL PROGRAM AND NON-PROGRAM AIRCRAFT

TABLE 11

LOCATION	UNIT NAME	NO. OF A/C	COM-MAND	LOCATION	UNIT NAME	NO. OF A/C	COM-MAND
CHERRY POINT	VF 102	1	LANT	EL CENTRO	VF 211	1	PAC
	VF 101	1	LANT		NATPARATESTRANGE	5	NASC ACFTCUS
	HC 6	2	LANT		TOTAL	6	
	VMFA 451	1	LANT	EL TORO	VMFA 314	11	PAC
	VMAAW 121	11	LANT		VMFA 323	12	PAC
	VMA 513 DET A	8	LANT		VMFA 531	12	PAC
	VMA 231	17	LANT		VMA 214	23	PAC
	VMA 542	20	LANT		VMAAW 242	15	PAC
	VMA 331	17	LANT		VMA 311	21	PAC
	VMAAA 332	12	LANT		VNMR 352	13	PAC
	VNMR 252	18	LANT		VMFP 3	17	PAC
	HMM 201	1	LANT		H+MS 37	7	PAC
	HMM 264	1	LANT		H+MS 13	7	PAC
	VMAW 2	19	LANT		MCAS EL TORO	8	PAC
	H+MS 14	6	LANT		MARTO EL TORO	24	CNR/FOR
	VMAT 203	14	LANT		FLYING CLUB	2	FS
	VMAT(A1) 202	15	LANT	TOTAL	172		
	MCAS CHERRY POINT	8	LANT	FAIRBANKS	UNIV OF ALASKA	1	FS
	VMAAW 533	10	PAC		TOTAL	1	
	VMA 513	2	PAC	FALLON	HC 1 DET 5	1	PAC
MARTO DETROIT	1	CNR/FOR	NAS FALLON		5	PAC	
MARTO NORFOLK	1	CNR/FOR	FLYING CLUB		1	FS	
HCT 16	1	NATRA	TOTAL		7		
NARF CHERRY POINT	29	FS	FORT WORTH	HMM 262	7	PAC	
FLY CLUB CHERRYPT	1	FS		NPRO FORT WORTH	1	NASC ACFTCUS	
TOTAL	217			USAACOM	3	FS	
CHINA LAKE	VX 5	16	PAC	TOTAL	11		
	ROD+E CHINA LAKE	54	NASC ACFTCUS	FUTEWA	VMGR 152	8	PAC
	NAF CHINA LAKE	3	STF		HMM 164	21	PAC
	FLYING CLUB	1	FS		HMM 165	21	PAC
TOTAL	74		HMH 462	10	PAC		
COLUMBUS	NFAO ROD+E COLMES	2	NASC ACFTCUS	HML 367	16	PAC	
	TOTAL	2		VMO 6	9	PAC	
CORPUS CHRIS	HML 267	1	PAC	HMA 369	9	PAC	
	HMA 169	1	PAC	TOTAL	94		
	H+MS 24	1	PAC	GLENVIEW	VP 60	7	CNR/FOR
	MCAS YUMA	1	PAC		VP 90	9	CNR/FOR
	TRARON 27	51	NATRA		VR 51	4	CNR/FOR
	TRARON 28	30	NATRA		NAS GLENVIEW	3	CNR/FOR
	TRARON 29	4	NATRA		MARTO GLENVIEW	18	CNR/FOR
	TRARON 31	32	NATRA		AERO CLUB	1	FS
	NAS CAPS CHRISTI	10	NATRA	TOTAL	42		
	FLY CLUB CORPUS	2	FS	GREAT LAKES	FLY CLUB G LAKES	1	FS
TOTAL	133		TOTAL		1		
CUBI POINT	VF 17	9	PAC		GTMO BAY	VC 10	10
	HC 3 DET 102	2	PAC	NAS GTMO BAY		7	LANT
	HSL 31 DET B	1	PAC	TOTAL	17		
	HSL 35 LMP DET 1	1	PAC	IMPERIAL BEA	HS 2	2	PAC
	VAC 5L	10	PAC		HS 6	8	PAC
	VMFA 432	13	PAC		HS 8	6	PAC
	VC 5 DET CUBI	5	PAC	HS 10	8	PAC	
NAS CUBI PT	9	PAC	HC 1 DET 4	3	PAC		
TOTAL	50		HC 1 DET 5	2	PAC		
CULVER CITY	HUGHES ACFT CG	1	NASC ACFTCUS	HC 3 DET 105	2	PAC	
	TOTAL	1		HS 84	1	CNR/FOR	
DAHLGREN	FLYING CLUB	1	FS	TOTAL	34		
	TOTAL	1		ICELAND	NAVSTA KEFLAVIK	4	LANT
DALLAS	VF 201	5	CNR/FOR		TOTAL	4	
	VF 202	5	CNR/FOR	IRAKUNI	VMFA 115	14	PAC
	VR 53 DET DALLAS	3	CNR/FOR		VMA 211	12	PAC
	NAS DALLAS	2	CNR/FOR		VMAAW 224	12	PAC
	MARTO DALLAS	16	CNR/FOR		VMA 513	14	PAC
	NPRO ROD+E DALLAS	3	NASC ACFTCUS		VMFP 3 DET 1	6	PAC
	NPRO REP DALLAS	23	FS		H+MS 12	8	PAC
FLYING CLUB	2	FS	M+MS 1	9	PAC		
TOTAL	59		MCAS IRAKUNI	6	PAC		
DETROIT	VR 52 DET DETROIT	3	CNR/FOR	TOTAL	81		
	NAF DETROIT	2	CNR/FOR	DOTMAN	CYN 58 NIMITZ	1	LANT
	MARTO DETROIT	10	CNR/FOR		NAS JACKSONVILLE	1	LANT
	TOTAL	15			NAS KLY WEST	1	LANT
DOTHAN	NAF WASHINGTON	3	LANT		HSL 31	1	PAC
	HSL 31	1	PAC		TRARON 26	2	NATRA
	TRARON 26	2	NATRA		NAF WRMNSTER ROTE	1	NASC ACFTCUS
	NAF WRMNSTER ROTE	1	NASC ACFTCUS		TOTAL	10	
	TOTAL	10					

~~CONFIDENTIAL~~

LOCATION OF AIRCRAFT INVENTORY BY ORGANIZATIONAL UNIT

TOTAL PROGRAM AND NON-PROGRAM AIRCRAFT

TABLE II

LOCATION	UNIT NAME	NO. OF A/C	COM-MAND	LOCATION	UNIT NAME	NO. OF A/C	COM-MAND	
JACKSONVILLE	VA 12	2	LANT	KIRTLAND AFB	NAEF KIRTLAND AFB	6	NASC ACFTCUS	
	VA 64	2	LANT		NAEF KIRTLAND AFB	1	STF	
	VA 174	1	LANT	TOTAL	7			
	RVAH 3	2	LANT	LAKE CITY	VQ 4	2	LANT	
	HS 3	8	LANT		VR 24 DET RDTA	1	LANT	
	HS 5	8	LANT		VQ 3	2	PAC	
	HS 7	5	LANT		VMGR 352	1	PAC	
	HS 9	1	LANT		VXE 6	2	PAC	
	HS 11	9	LANT		VP 67	2	CNR/FOR	
	HS 15	1	LANT		TOTAL	10		
	HS 1	15	LANT		LAKEHURST	HS 75	7	CNR/FOR
	VP 16	9	LANT			NATTC LAKEHURST	1	NATRA
	VP 45	6	LANT			NATF LAKEHURST	8	NASC ACFTCUS
	VP 49	9	LANT	NAS LAKEHURST STF		1	STF	
	VP 56	9	LANT	FLYING CLUB		1	FS	
	VP 30	20	LANT	TOTAL		19		
	HC 2	8	LANT	LEMOORE		VA 22	16	PAC
	HC 2 DET 2	4	LANT			VA 94	16	PAC
	VRC 4G	1	LANT			VA 97	13	PAC
	NAS JACKSONVILLE	10	LANT			VA 146	14	PAC
	MCAS QUANTICO	1	LANT		VA 147	14	PAC	
	VXN 8	1	LANT		VA 153	10	PAC	
	VA 27	1	PAC		VA 155	10	PAC	
	VA 146	1	PAC		VA 192	13	PAC	
	VA 195	2	PAC		VA 195	14	PAC	
	VR 21	1	PAC		VA 215	10	PAC	
	VA 203	12	CNR/FOR		VA 122	36	PAC	
	VA 305	1	CNR/FOR		VA 125	25	PAC	
	VP 62	11	CNR/FOR		VA 127	14	PAC	
	VP 66	1	CNR/FOR		NAS LEMOORE	7	PAC	
	VP 92	1	CNR/FOR		AERO CLUB LEMOORE	1	FS	
	NARU JAX	3	CNR/FOR	TOTAL	213			
	MARTD JAX	16	CNR/FOR	LONG BEACH	NPRO LONG BEACH	2	NASC ACFTCUS	
	NATC RDT+E	1	NASC ACFTCUS		NPRO LONG BEACH	3	FS	
	NARF JACKSONVILLE	21	FS		TOTAL	5		
	FLYING CLUB	2	FS	LOS ALAMITOS	FLYING CLUB	1	FS	
	TOTAL	208			TOTAL	1		
	KADENA	VP 9	7		PAC	MAYPORT	HSL 36	8
	TOTAL	7		HSL 36 DET 2	1		LANT	
	KANE OHE	VMFA 212	2	PAC	CV 42 ROOSEVELT		1	LANT
		VMFA 235	13	PAC	CV 60 SARATOGA		1	LANT
		HMM 262	26	PAC	NAVSTA MAYPORT		2	LANT
		HMM 463	15	PAC	TOTAL	13		
		H+MS 24	9	PAC	MCMURDO SCUN	VXE 6 DET 1	5	PAC
		50+MS KANE OHE	7	PAC		TOTAL	5	
TOTAL	72		MEMPHIS	VA 204	16	CNR/FOR		
KAUAI BRKNG	PMRF HAW AREA	8		STF	VP 67	11	CNR/FOR	
TOTAL	8			VR 53	2	CNR/FOR		
KEFLAVIK	VP 5	9		LANT	NARU MEMPHIS	1	CNR/FOR	
	FLYING CLUB	1		FS	MARTD MEMPHIS	13	CNR/FOR	
TOTAL	10		NAS MEMPHIS	6	NATRA			
KEY WEST	VF 101 DET KEY W	14	LANT	FLYING CLUB	1	FS		
	RVAH 1	3	LANT	TOTAL	50			
	RVAH 3	9	LANT	ERIDIAN	TRARON 7	42	NATRA	
	RVAH 6	4	LANT		TRARON 9	25	NATRA	
	RVAH 7	4	LANT		TRARON 19	24	NATRA	
	RVAH 9	4	LANT		NAS MERIDIAN	6	NATRA	
	RVAH 12	4	LANT		TOTAL	97		
	NAS KEY WEST	5	LANT	MIAMI	TRACOR MARINE DIV	1	NASC ACFTCUS	
FLYING CLUB	1	FS	TOTAL		1			
TOTAL	49		MIDWAY	NAVSTA MIDWAY	3	PAC		
KINGSVILLE	TRARON 21	39		NATRA	TOTAL	3		
	TRARON 22	35	NATRA	KANE OHE	VMFA 212	2	PAC	
	TRARON 23	56	NATRA		VMFA 235	13	PAC	
	NAS KINGSVILLE	2	NATRA		HMM 262	26	PAC	
TOTAL	132		HMM 463		15	PAC		

DECLASSIFIED

LOCATION OF AIRCRAFT INVENTORY BY ORGANIZATIONAL UNIT

TOTAL PROGRAM AND NON-PROGRAM AIRCRAFT

TABLE II

LOCATION	UNIT NAME	NO. OF A/C	COM-MAND	LOCATION	UNIT NAME	NO. OF A/C	COM-MAND	
MIRAMAR	VF 1	15	PAC	NEW RIVER	HMM 142	12	LANT	
	VF 2	15	PAC		HMM 142 DET 1	10	LANT	
	VF 24	12	PAC		HMM 241	19	LANT	
	VF 51	5	PAC		HMM 243	20	LANT	
	VF 111	11	PAC		HMM 243 DET 1	10	LANT	
	VF 191	3	PAC		HMM 244	9	LANT	
	VF 194	2	PAC		HMH 362	17	LANT	
	VF 211	11	PAC		HMH 441	17	LANT	
	VF 121	30	PAC		HML 147	30	LANT	
	VF 124	42	PAC		HML 248	25	LANT	
	VF 126	17	PAC		HMO 1	16	LANT	
	VFP 63	7	PAC		HNA 249	16	LANT	
	VFP 63 DET 1	2	PAC		HMT 204	17	LANT	
	VFP 63 DET 2	3	PAC		MCAS(H) NEW RIVER	5	LANT	
	VFP 63 DET 5	1	PAC		TOTAL	223		
	RVAW 110	12	PAC					
	VAR 111	1	PAC		NORFOLK	VF 32	1	LANT
	VAR 112	4	PAC			VA 34	1	LANT
	VAR 113	5	PAC			VA 35	2	LANT
	VAR 114	6	PAC			VA 65	3	LANT
	VAR 116	4	PAC			VA 85	1	LANT
	VAR 117	4	PAC			VA 42	1	LANT
	NAVITWEPSCHOL	17	PAC	VAQ 33		10	LANT	
	VC 7	13	PAC	RVAW 120		6	LANT	
	NAS MIRAMAR	3	PAC	VAW 121		2	LANT	
	VF 301	12	CNR/FOR	VAW 122		4	LANT	
	VF 302	12	CNR/FOR	VAW 123		2	LANT	
	VC 13	9	CNR/FOR	VAW 125		4	LANT	
	TOTAL	278		VAW 126		4	LANT	
				HC 6		19	LANT	
			HC 6 DET 6	1		LANT		
			HC 6 DET 7	1		LANT		
			HM 12	19		LANT		
			HSL 30	12		LANT		
			HSL 30 MC+G DET A	1	LANT			
			HSL 32	3	LANT			
			HSL 32 LMP DET 4	1	LANT			
			HSL 32 LMP DET 5	1	LANT			
			HSL 32 LMP DET 8	1	LANT			
			HSL 32 LMP DET 9	1	LANT			
			HSL 34	5	LANT			
			HSL 34 DET 1	1	LANT			
			HSL 34 DET 2	1	LANT			
			HSL 34 DET 3	1	LANT			
			HSL 34 DET 6	1	LANT			
			HSL 34 DET 7	1	LANT			
			LPH 2 IWO JIMA	1	LANT			
			LPH 7 GUADACANAL	1	LANT			
			LPH 9 GUAM	1	LANT			
			VR 1	10	LANT			
			VRC 40	6	LANT			
			VMAAW 121	1	LANT			
			VMAAT (AW) 202	1	LANT			
			VC 10	1	LANT			
			CV 59 FORRESTAL	1	LANT			
			CV 62 INDEPEND	1	LANT			
			CV 66 AMERICA	2	LANT			
			CV 67 KENNEDY	1	LANT			
			CVAN 68 NIMITZ	1	LANT			
			NAS NORFOLK	18	LANT			
			HEDRON FMF LANT	6	LANT			
			VA 52	1	PAC			
			VA 95	2	PAC			
			VA 145	2	PAC			
			VF 124	5	PAC			
			VA 128	1	PAC			
			VFP 63	3	PAC			
			VFP 206	1	CNR/FOR			
			VFP 306	1	CNR/FOR			
			VAW 78	4	CNR/FOR			
			NARU NORFOLK	3	CNR/FOR			
			HARTD NORFOLK	8	CNR/FOR			
			NARF NORFOLK	43	FS			
			NAS NORFOLK	2	FS			
			FLYING CLUB	1	FS			
			TOTAL	240				
			NORTH CAROLI	NC DEPT OF CONSV	4	FS		
			TOTAL	TOTAL	4			

LOCATION OF AIRCRAFT INVENTORY BY ORGANIZATIONAL UNIT

TOTAL PROGRAM AND NON-PROGRAM AIRCRAFT

TABLE 11

LOCATION	UNIT NAME	NO. OF A/C	COM-MAND	LOCATION	UNIT NAME	NO. OF A/C	COM-MAND	
NORTH ISLAND	VR 24	1	LANT	ORLANDO	FLYING CLUB	1	FS	
	VMFA 312	2	LANT		TOTAL	1		
	HMM 462	1	LANT	PANAMA CITY	NAVCOSYSLAB	6	NASC ACFTCUS	
	HMT 204	3	LANT		TOTAL	6		
	VF 51	1	PAC	PENSACOLA	VA 174	1	LANT	
	VF 121	10	PAC		HS 11	1	LANT	
	VS 29	10	PAC		VAQ 33	1	LANT	
	VS 37	5	PAC		VMA 331	2	LANT	
	VS 41	32	PAC		NAS NORFOLK	1	LANT	
	VFP 63	1	PAC		NAVSTA MAYPORT	1	LANT	
	HC 3	21	PAC		NAF WASHINGTON	1	LANT	
	HSL 31	15	PAC		HEDRON FMF LANT	1	LANT	
	HSL 31 DET B	1	PAC		VF 126	2	PAC	
	HSL 33	6	PAC		VA 127	1	PAC	
	HSL 33 LMP DET 7	1	PAC		HS 6	1	PAC	
	HSL 33 LMP DET 8	1	PAC		HS 8	1	PAC	
	HSL 33 LMP DET 10	1	PAC		VS 33	10	PAC	
	HSL 35	7	PAC		HS 10	2	PAC	
	HSL 35 LMP DET 9	1	PAC		HC 1 DET 4	2	PAC	
	HSL 35 LMP DET 10	1	PAC		VMA 214	1	PAC	
	HSL 37	8	PAC		VNA 311	3	PAC	
	HSL 37 DET 2	1	PAC		H+MS 13	2	PAC	
	LPH 3 OKINAWA	1	PAC		H+MS 24	1	PAC	
	LPH 10 TRIPOLI	1	PAC		VC 7	1	PAC	
	LPH 11 NEW ORLEAN	1	PAC		NAS NORTH ISLAND	4	PAC	
	VMFA 212	3	PAC		HS 75	3	CNR/FOR	
	VMFA 235	5	PAC		HS 84	1	CNR/FOR	
	VMFA 314	1	PAC		HS 85	3	CNR/FOR	
	HMM 163	2	PAC		MARTD ALAMEDA	4	CNR/FOR	
	HMM 262	2	PAC		MARTD JAX	2	CNR/FOR	
	HMM 361	2	PAC		MARTD EL TORO	2	CNR/FOR	
	HMM 463	2	PAC		TRARON 1	7	NATRA	
	HML 367	2	PAC		TRARON 2	1	NATRA	
	VMPF 3	1	PAC		TRARON 3	1	NATRA	
	HMT 301	2	PAC		TRARON 4	43	NATRA	
	VMFAT 101	5	PAC		TRARON 5	2	NATRA	
	VX 4	2	PAC		TRARON 10	36	NATRA	
	VC 3	2	PAC		TRARON 21	6	NATRA	
	VC 5 DET CUBI	2	PAC		TRARON 23	2	NATRA	
	NAS NORTH ISLAND	8	PAC		TRARON 24	1	NATRA	
	VF 201	1	CNR/FOR		TRARON 25	4	NATRA	
	VF 202	1	CNR/FOR		TRARON 26	2	NATRA	
	VF 301	1	CNR/FOR	TRARON 27	2	NATRA		
	VAW 88	5	CNR/FOR	TRARON 86	28	NATRA		
	HC 9	6	CNR/FOR	HCT 16	12	NATRA		
	HS 84	7	CNR/FOR	CVT 16 LEXINGTON	2	NATRA		
	MARTD ALAMEDA	1	CNR/FOR	NAS PENSACOLA	10	NATRA		
	MARTD ATLANTA	4	CNR/FOR	FLIGHT DEMO TEAM	10	NATRA		
	NARU NORIS	2	CNR/FOR	NAS CRPS CHRISTI	1	NATRA		
	MARTD EL TORO	3	CNR/FOR	RDT+E CHINA LAKE	2	NASC ACFTCUS		
	NATPARATESTRANGE	1	NASC ACFTCUS	NATF LAKEHURST	1	NASC ACFTCUS		
	NARF NORTH ISLAND	61	FS	NATC RDT+E	2	NASC ACFTCUS		
	FLY CLUB NORIS	1	FS	PMRF HAW AREA	1	STF		
	TOTAL	269		NARF PENSACOLA	36	FS		
	OCEANA	VF 11	12	LANT	POINT MUGU	VX 4	25	PAC
		VF 14	12	LANT		VXE 6	5	PAC
		VF 31	11	LANT		VA 305	11	CNR/FOR
		VF 32	11	LANT		VP 65	8	CNR/FOR
VF 33		15	LANT	NARU PT MUGU		1	CNR/FOR	
VF 74		1	LANT	PACMISTESTCEN		21	NASC ACFTCUS	
VF 102		14	LANT	NAS PT MUGU		48	STF	
VF 103		8	LANT	TOTAL		119		
VA 34		12	LANT	PTXNT RIVER		VQ 4	6	LANT
VA 35		18	LANT			VX 1	15	LANT
VA 65		9	LANT		VXN 8	3	LANT	
VA 75		11	LANT		VXN 8 MAGNET MDE	1	LANT	
VA 85		11	LANT		VP 68	9	CNR/FOR	
VF 101		20	LANT		NRL PAX RIVER	3	NASC ACFTCUS	
VF 101 DET OCEANA		16	LANT		NATC RDT+E	56	NASC ACFTCUS	
VA 42		14	LANT		NAS PTXNT RIVER	3	STF	
VF 43		16	LANT		NAV TEST PIL SCHL	42	STF	
VC 2		13	LANT		FLYING CLUB	1	FS	
NAS OCEANA		5	LANT	TOTAL	139			
VC 12		10	CNR/FOR	PUERTO RICO	NAVSTA ROOSVLT RD	4	LANT	
TOTAL	239		TOTAL		4			
OKINAWA	MCAS (H) FUTENA	2	PAC	TOTAL				
	TOTAL	2						
OLATHE	AERO CLUB	1	FS					
	TOTAL	1						

DECLASSIFIED

~~CONFIDENTIAL~~

LOCATION OF AIRCRAFT INVENTORY BY ORGANIZATIONAL UNIT

TOTAL PROGRAM AND NON-PROGRAM AIRCRAFT

TABLE 11

LOCATION	UNIT NAME	NO. OF A/C	COM-MAND	LOCATION	UNIT NAME	NO. OF A/C	COM-MAND
QUANTICO	MCAS QUANTICO	14	LANT	WHIDBEY ISLA	VA 52	11	PAC
	HMX 1	16	LANT		VA 95	15	PAC
	HMX 1 EXEC FLTDET	9	LANT		VA 196	14	PAC
	FLYING CLUB	2	FS		VA 128	27	PAC
	TOTAL	41			VFP 63 DET 3	4	PAC
RICHARDSON	DCASO COLLINS	1	FS		VAQ 129	8	PAC
	TOTAL	1			VAQ 130	4	PAC
ROOSEVELT RO	VC 8	16	LANT		VAQ 131	3	PAC
	TOTAL	16			VAQ 132	3	PAC
ROTA	VP 10	9	LANT		VAQ 133	4	PAC
	VQ 2	11	LANT		VAQ 136	3	PAC
	VR 24 DET ROTA	3	LANT		VAQ 137	4	PAC
	NAVSTA ROTA	5	LANT		VAQ 138	3	PAC
	FLY CLUB	1	FS		NAS WHIDBY ISLAND	7	PAC
	TOTAL	29			VP 69	10	CNR/FOR
SACRAMENTO	CAL DEPT OF CONSV	53	FS		VR 51 DET WHIDBEY	3	CNR/FOR
	TOTAL	53			NARU WHIDBEY IS	1	CNR/FOR
SAN DIEGO	CV 64 CONSTEL	1	PAC	MARTD WHIDBEY IS	7	CNR/FOR	
	TOTAL	1		FLYING CLUB	1	FS	
SANTA ANA	HMM 161	19	PAC		TOTAL	132	
	HMM 163	16	PAC	WHITING FIEL	TRARON 2	58	NATRA
	HMM 361	19	PAC		TRARON 3	43	NATRA
	HMM 363	19	PAC		TRARON 6	61	NATRA
	HMT 301	23	PAC		HT 8	36	NATRA
TOTAL	96		HT 18		84	NATRA	
SAUFLEY FIEL	TRARON 1	36	NATRA	NAS WHITING	1	NATRA	
	TRARON 5	33	NATRA		TOTAL	283	
	NAS SAUFLEY FLD	3	NATRA				
	TOTAL	72		WICHITA	DCASO WICHITA	2	NASC ACFTCUS
					TOTAL	2	
SIGONELLA	VP 24	9	LANT	WILLOW GROVE	VP 64	8	CNR/FOR
	VR 24	13	LANT		VP 66	8	CNR/FOR
	NAF SIGONELLA	8	LANT		VR 52	2	CNR/FOR
TOTAL	30		NAS WILLOW GROVE		2	CNR/FOR	
SOUTH WEYMOU	HS 74	9	CNR/FOR	MARTD WILLOW GRVE	20	CNR/FOR	
	VP 92	9	CNR/FOR		TOTAL	40	
	NAS 50 WEYMOUTH	2	CNR/FOR	YUMA	VA 105	1	LANT
	MARTD SOBEMOUTH	16	CNR/FOR		VMFA 122	12	LANT
	FLYING CLUB	2	FS		VA 165	14	PAC
TOTAL	40		VMFA 212		11	PAC	
			VMA 223		17	PAC	
ST LOUIS	AFFRO ST LOUIS	2	NASC ACFTCUS	VMO 2	16	PAC	
	AFFRO ST LOUIS	1	FS	VMAT 102	25	PAC	
	TOTAL	3		VMFAT 101	35	PAC	
STRATFORD	NPRO RDT+E STRFRD	5	NASC ACFTCUS	MCAS YUMA	7	PAC	
	NPRO REP STRATFRD	25	FS	AERO CLUB	1	FS	
	TOTAL	30			TOTAL	139	
SUFFOLK	NAF MILDENHALL	3	LANT	29 PALMS	HML 267	27	PAC
	TOTAL	3			R+R FLYING CLUB	1	FS
TAIWAN	VF 154	10	PAC		TOTAL	28	
	COMUSTDC	1	PAC	UNK	NAVCRUITCOM	48	NATRA
TOTAL	11		CORNELL UNIVERSTY		1	NASC ACFTCUS	
TUCSON	MASDC DMAFB	706	FS		ARTIC RESRCH LAB	1	FS
	TOTAL	706			DEPT AGRICULTURE	4	FS
TULSA	DCASO TULSA RDT+E	4	NASC ACFTCUS		DEPT OF INTERIOR	2	FS
	TOTAL	4			BUREAU OF CUSTOMS	4	FS
UNITED KINGD	NPRO CAB LONDON	2	FS		NASA	4	FS
	TOTAL	2			US ARMY	4	FS
WARMINSTER	NAF WRMNSTER RDT+E	14	NASC ACFTCUS		USAF	1	FS
	NAF WARMINSTER	3	STP			TOTAL	69
	FLYING CLUB	2	FS		GRAND TOTAL	7004	
W PALM BEACH	AUTEC NUSC	3	NASC ACFTCUS				
	TOTAL	3					

~~CONFIDENTIAL~~

