1967-68

~~2265 1223.68~~ ~~2265.68~~ 2270.68

UTC Robert G. Thorne
LCDR. Hark Kettle -
EAC KEN CHURCHILL (EAS2)
GREEN BAY, WI.

DITZENBERGER, F MCE2
GLENDALE AZ
- 938-3098 -

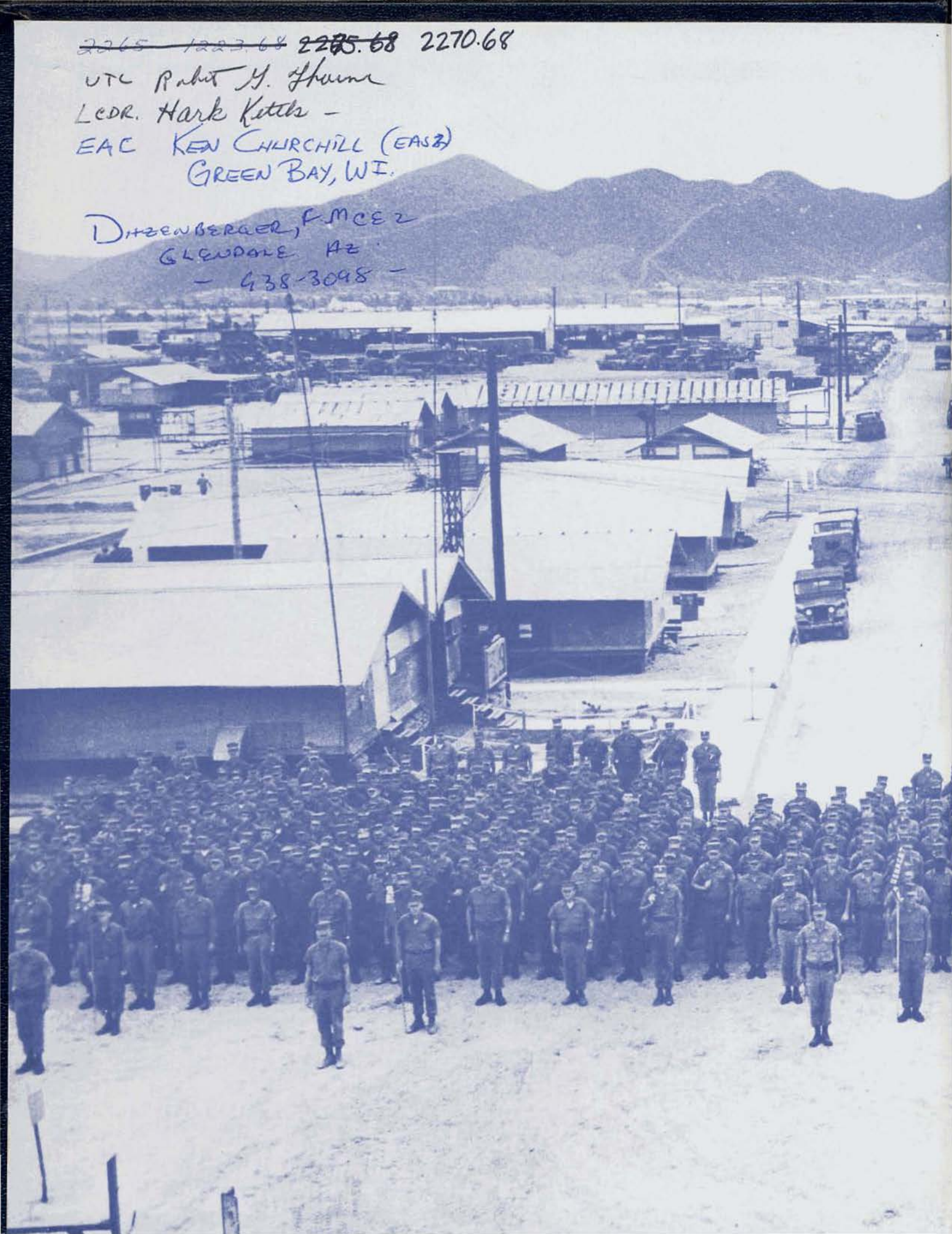

Dedication

"The majority of us asked for this service. In the fall of 1942 and during the following winter we enlisted at our recruiting stations. Many of us had jobs contributing to the war effort and deferred classifications with our draft boards. Not a few were over age, a large proportion married. We chose the Seabees because we felt this branch of the service would give each of us the best opportunity to use our skills in the line of duty.

"None of us wanted the war, but it had to be won. We had a stake in the victory, and so we enlisted.

"In March of 1943 they began to call us. By the middle of the month most of us had traveled, from every state in the Union, to Williamsburg, Virginia. At Camp Peary we were placed in barracks and subjected to many indignities. Naked, we were stamped with numbers, sent our familiar clothes home, and put on dungarees. We found out that a shot — in the Navy — goes in the arm, not the mouth. We arose in the dark and went forth into the Arctic chill of Virginia to do push-ups before breakfast. We learned discipline, and the Manual of Arms." (Excerpt from Cruise Book of the original NCB-74.)

From this humble beginning came the original U.S. Naval Construction Battalion Seventy-Four. The men who made up our famour predecessor left a record of accomplishment that is truly impressive. They built and fought their way across the Pacific, stopping at such places as Tarawa, Kwajalein and Okinawa. As they passed on into history, they left behind a heritage of courage and construction.

We as members of NMCB-74, fall heir to the achievements and reputation of the original battalion. Just as the word failure was not included in their vocabulary, neither shall it be included in ours.

Therefore, we the Seabees of U.S. Naval Mobile Construction Battalion Seventy-Four, dedicate this book to the Seabees of NCB-74. May the record of our accomplishments be a source of pride to them, just as their accomplishments fill our hearts with pride. May the Seabees of future generations look back and feel the same pride in our record as we ourselves feel toward our predecessors, the Seabees of U.S. Naval Construction Battalion Seventy-Jour.

U.S. NAVAL CONSTRUCTION BATTALION 74

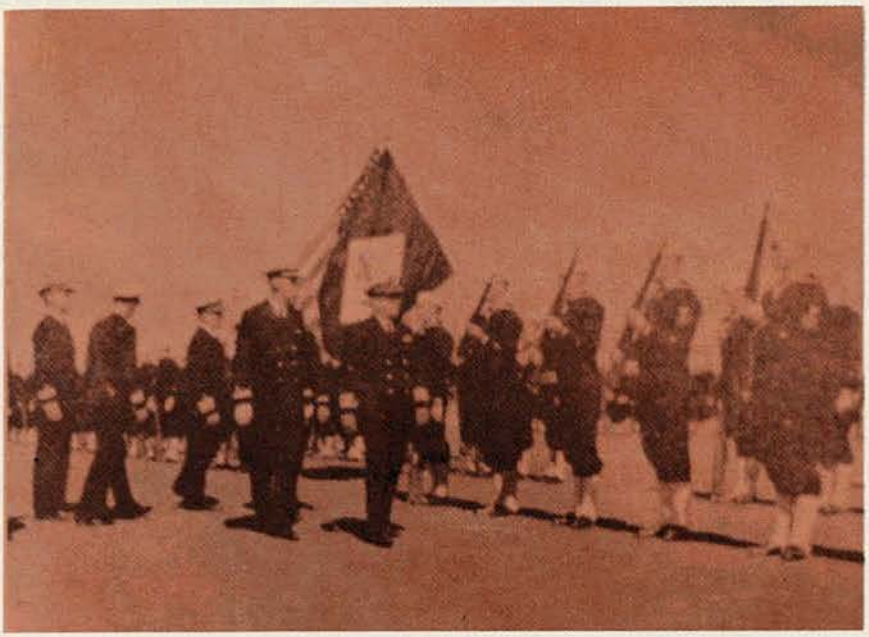

APRIL 28, 1943 — OCTOBER 31, 1945

U.S. Naval Construction Battalion 74 was activated April 28, 1943, at the Naval Construction Training Center, Camp Peary, Williamsburg, Virginia, under Lieutenant Commander Fremont G. Elliott, CEC, USNR, Officer-in-Charge.

Less than five months later, after completing boot camp and advanced training at East Coast bases and Marine commando training at Port Hueneme, California, the Battalion sailed for Pearl Harbor.

The Battalion put out to sea to invade Tarawa Atoll on October 30, 1943. D-Day was November 20. The first Seabees of NCB-74 landed three days later and immediately began reconstructing a 4400-foot runway on Betio, largest island of the atoll. U.S. fighter planes landed on the airstrip 15-hours after repair work had begun. By mid-December, NCB-74's Seabees had resurfaced and extended the strip to 6600-feet to accommodate heavy bomber traffic. The construction crews were under enemy fire most of the time.

The coral atoll was devastated by the fierce assault. Unexploded shells and bombs, booby traps, decaying food dumps and wreckage covered the island. Seabee teams uncovered buried bombs and shells and then detonated them. Booby traps were removed and wreckage was bulldozed out of the way. Aided by native Gilbertese, the Battalion buried more than 3000 bodies.

Seabees restored docks and built jetties, tank farms, pipe lines and more than 10-miles of roads. They dug wells and built power lines and added to camp facilities. The Battalion received the Navy Unit Citation for restoration of the bombed-out Japanese airstrip.

Tarawa became the stepping off point for the invasion of the Marshall Islands early in 1944. Kwajalein and Eniwetok were recaptured in January and February, respectively. Seabees immediately moved in and began restoration and expansion of the highly developed Japanese facilities. They repaired and enlarged a 250-foot wide dock on Kwajalein, restored a boat slip and built a 300-foot quay with pontoon

arms on Berlin Island. Other docks and wharves were restored and enlarged.

Camps and buildings were erected on six islands. Nearly every type of military structure was represented. Diesel generators provided power to five islands of the atoll. Crews were constantly busy dynamiting dangerous coral heads and ridding the reef edge of small wrecks and hulks. Pontoon men built large tank and cargo barges and constructed a floating drydock. Two large tank farms were erected. The Battalion built and surfaced several miles of roads.

While much of this construction was in progress, the Battalion began redeployment to Oahu. The first echelon departed Kwajalein June 4, 1944. The last echelon joined the Battalion at Moanalua Ridge, Oahu on Oct. 11. Small construction tasks occupied the Seabees until November, when the Battalion moved to Kaneohe Naval Air Station, Oahu. Attached to the 31st Naval Construction Regiment and the Second Naval Construction Brigade, the Battalion built a 5200-foot fighter strip at Kaneohe. The task required the excavation of over 320,000 cubic yards of earth and rock, and necessitated a great deal of blasting. The Seabees also built fuel tanks, housing, and camp facilities.

The Hawaiian interlude ended on May 20, 1945, when the Battalion once again sailed for the Western Pacific. The main body of the Battalion sailed aboard the USS Bingham, and four days later the rear echelons followed on seven LST's. Traveling via Eniwetok, Saipan, and Ulithi, NCB-74 reached Okinawa on June 24 and 26, 1945.

On June 24, the Battalion was attached to the Thirty-Seventh Naval Construction Regiment and the Eighth Naval Construction Brigade. Okinawa in the summer of 1945 was a Seabee crossroads. NCB-74 shared the sizable island with 35 other construction battalions, and construction projects were many and varied.

Assisting other battalions of the Thirty-Seventh Regiment, NCB-74 helped build the 7000-foot Yonabaru airstrip. Crews of the Battalion quarried and hauled coral, laid the base coral course on the airstrip, and constructed taxiways and hardstands. Adjacent to the airstrip, they built tide-gates and a seawell.

In late June and early July, sniper fire and night infiltration attempts by the Japanese required the Battalion to exercise around-the-clock vigilance. Late in July, this menace ended. The Battalion continued construction of the Yonabaru project until October.

In the rapid demobilization of the autumn of 1945, increasing numbers of battalions were returning home. Naval Construction Battalion 74 was inactivated on October 31, 1945, on the island of Okinawa.

On December 3, 1966, after a lapse of more than 21 years, U.S. Naval Mobile Construction Battalion 74 was returned to the list of active Seabee battalions in a recommissioning ceremony held on board the U.S. Naval Construction Battalion Center, Gulfport, Miss.

Rear Admiral A. C. Husband, Commander, Naval Facilities Engineering Command, Washington, D. C., turned over the command of the new Battalion, as well as the Battalion's Colors, to Commander Gordon W. Schley, NMCB-74's Commanding Officer.

Recommissioning Ceremony - Dec. 3, 1966

The Exec and the Staff are ready for inspection.

RADM A. C. Husband, Commander, Naval Facilities Engineering Command, Washington, D.C., presents the Battalion colors to CDR G. W. Schley, NMCB-74's Commanding Officer.

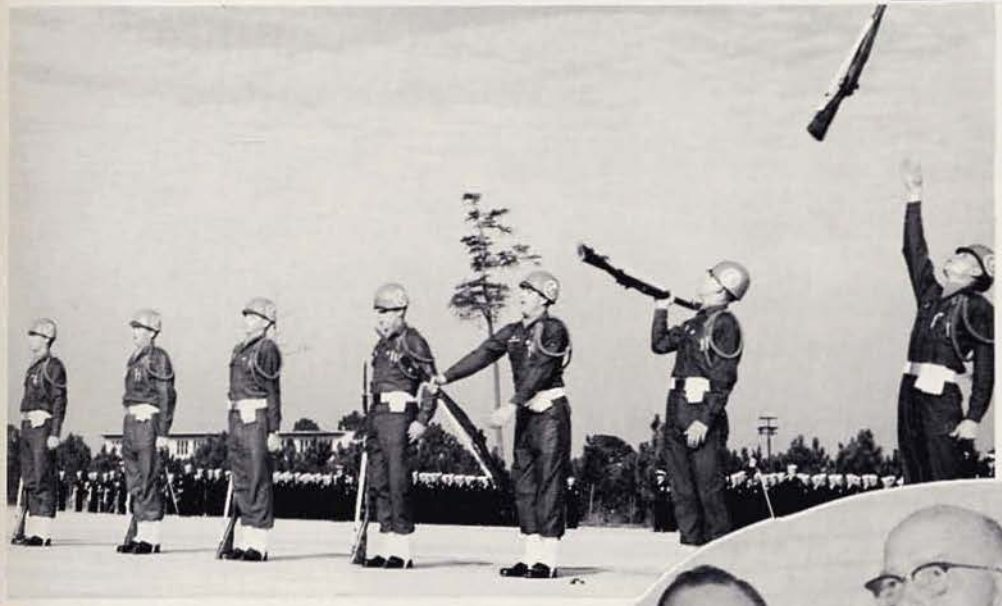

The Seabee Drill Team put on a precision performance in honor of the Recommissioning.

CDR G. W. Schley (L) and CDR A. Kartalis (R), NMCB-74's Executive Officer, flank CDR F. G. Elliott, CEC, USNR, Ret., former Commanding Officer of the original NCB-74, during the Recommissioning festivities.

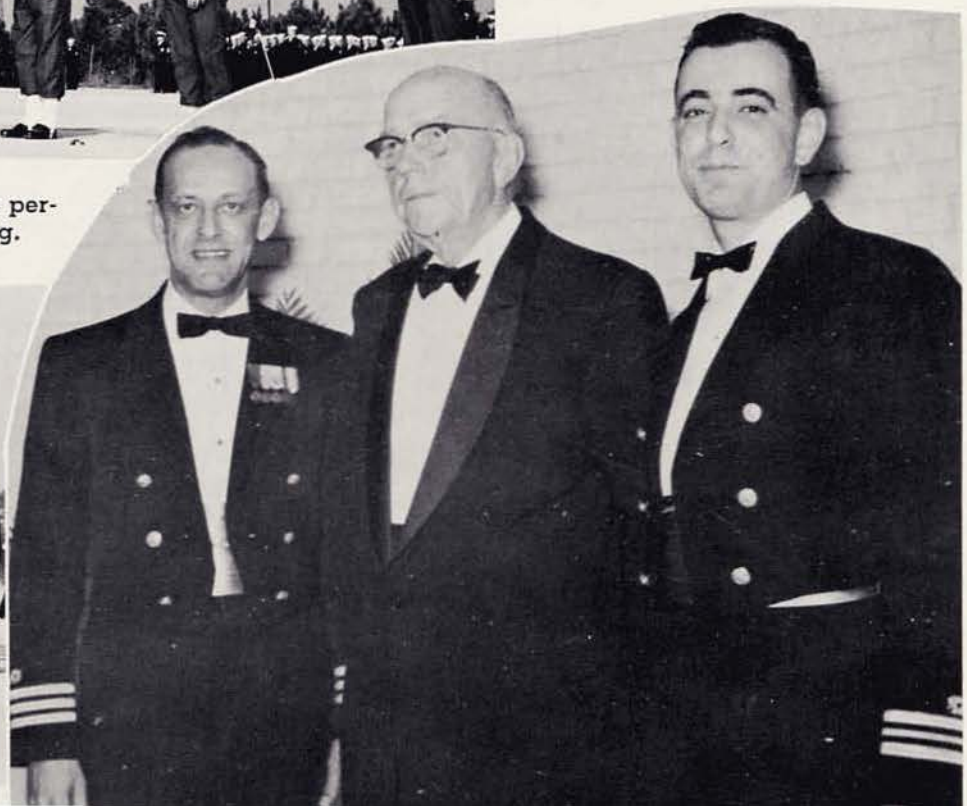

Then it was time for pass in review.

COMMANDING OFFICER

COMMANDER GORDON W. SCHLEY, CEC, USN
DECEMBER 3, 1966 —

Commander Gordon W. Schley, a native of Waukesha, Wisconsin, is the Commanding Officer of U.S. Naval Mobile Construction Battalion SEVENTY-FOUR, which was recommissioned at the Construction Battalion Center, Gulfport, Mississippi, on December 3, 1966.

CDR Schley is a 1949 graduate of the University of Wisconsin, where he earned a Bachelor of Science Degree in Mechanical Engineering. Four years later, while on active duty with the Navy, he was sent to Renssalaer Polytechnic Institute, Troy, New York, to complete the requirements for a Bachelor of Science Degree in Civil Engineering.

He first enlisted in the U.S. Navy in 1942, and served three years as a sonar operator and electronics technician aboard a destroyer. He saw service with both the Atlantic and Pacific Fleets. His ship was part of Task Force 58, the now famous carrier and battleship fleet of the Pacific Campaign.

CDR Schley was discharged in 1945, after which he returned to the University of Wisconsin. He was recalled to active duty during the Korean Conflict to serve in a succession of Public Works Officer billets at: the Philadelphia Naval Shipyard; with MCB-4 at Guantanamo Bay, Cuba; Port-Lyautey, Morocco; Argentia, Newfoundland; and Eleuthera, one of the Bahama Islands.

After two years as Executive Officer at the U.S. Navy Construction School, Port Hueneme, California, he was sent to build and open a new missile base at Point Arguello, California, which has since become part of the sprawling Vandenberg Air Force Base.

He was transferred to Washington, D.C., in 1961, to serve three years as military personnel officer at Headquarters, Bureau of Yards and Docks, and the Civil Engineer Corps detail officer in charge of assignments at the Bureau of Personnel.

He came to NMCB-74 following a two year tour of duty in England with the U.S. Navy's European Division as maintenance management programmer for all the Navy's European commands from Ireland to the Indian Ocean.

CDR Schley is married to the former Mary Jane Boehmke of Waukesha, Wisconsin. The Schley's have a son, John, who is a junior in high school at Falls Church, Virginia, where he and his mother are currently residing.

From the Captain's Desk

Over twenty years have passed since Naval Construction Battalion SEVENTY-FOUR published their Cruise Book covering their outstanding accomplishments in the Pacific Theater during World War II. Only the time, geographic location, and personalities have changed. The accomplishments of this recommissioned Naval Mobile Construction Battalion SEVENTY-FOUR are, I believe, equally impressive.

The fine reputation that our Battalion has earned in the first year of operation is the direct result of the hard work, the dedicated and determined effort, and the outstanding cooperation each of you have given to make our command what it is today. We have lived up to our mottor, "NMCB-74 DOES MORE!"

To each of you I extend my sincere thanks and appreciation. All of you can take great pride in a job well done in keeping with the highest traditions of the Seabees. This book will provide a lasting memento of those long days, weeks, and months spent in a far off country fighting for freedom and building for peace.

Sincerely,

G. W. Schley

G. W. SCHLEY
Commander, Civil Engineer Corps
U. S. Navy
Commanding Officer

CHIEF OF NAVAL OPERATIONS

25 November 1966

Dear Commander Schley,

On the occasion of the establishment of the U.S. Naval Mobile Construction Battalion Seventy-Four, I congratulate you on your new command and wish you, your officers and men a very rewarding tour of duty.

It is your privilege to command a unit that has previously distinguished itself with outstanding service during World War II. The original Construction Battalion Seventy-Four received the Navy Unit Commendation for outstanding heroism during offensive operations against the enemy at Tarawa in the Gilbert Islands. This action involved reconstruction of a Japanese airstrip while the struggle raged about the beachhead; the result was the timely completion of a valuable American base which was used for subsequent assaults. Your challenge will be to generate the same teamwork and spirit within your new command. I am confident that, through the dedicated efforts of you and your crew, Mobile Construction Battalion Seventy-Four will successfully meet every undertaking.

On behalf of the Navy, I welcome Mobile Construction Battalion Seventy-Four and wish you fair winds in carrying out your assignments.

Sincerely,

DAVID L. McDONALD

Commander Gordon W. Schley, CEC, USN
Prospective Commanding Officer
U. S. Naval Mobile Construction Battalion Seventy-Four
c/o Twentieth Naval Construction Regiment
U. S. Naval Construction Battalion Center
Gulfport, Mississippi

U.S. NAVAL MOBILE CONSTRUCTION BATTALION SEVENTY-FOUR

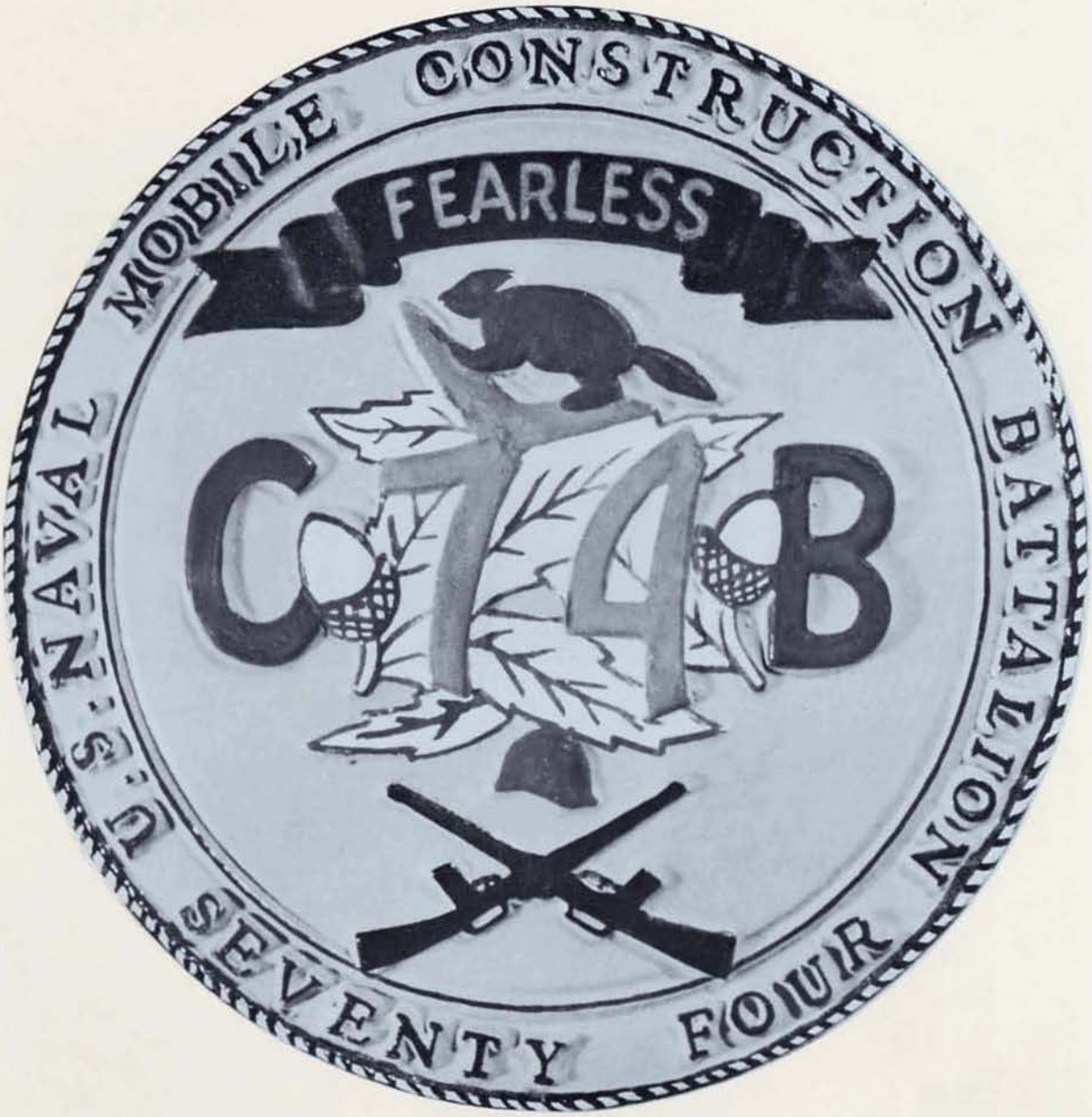

STAFF

LCDR A. H. HANSON
SUPPLY

LCDR E. W. THOMAS
OPERATIONS

LT Y. H. KETELS
PLANS & TRAINING

LT H. L. BERGSMA
CHAPLAIN

LT G. P. HIBBARD
"D" COMPANY COMMANDER

LTJG W. B. GROVER
"A" COMPANY COMMANDER

LTJG G. D. SPENCE
ASSISTANT "D" COMPANY COMMANDER

LT R. S. MOORE
ASSISTANT OPERATIONS

LT R. A. DEW
MEDICAL

LT S. P. JACKSON
DENTAL

LTJG W. G. O'BRIEN
ADMINISTRATION

LTJG H. J. BROWN JR.
"B" COMPANY COMMANDER

LTJG S. L. MYRICK
"C" COMPANY COMMANDER

LTJG M. P. PENTI
ASSISTANT "A" COMPANY COMMANDER

LTJG E. T. POST
PAO & SPECIAL SERVICES

LTJG C. R. CARY
"H" COMPANY COMMANDER

LTJG L. D. LENZ
ASSISTANT "C" COMPANY COMMANDER

ENS J. M. VOLKMANN
DISBURSING

ENS J. L. McWILLIAMS
ENGINEERING

ENS A. D. BAKER
MLO

ENS G. J. ESSER
ASSISTANT "B" COMPANY COMMANDER

ENS C. M. VERKAMP
PAO & SPECIAL SERVICES

CWO(3) H. E. COX JR.
ASSISTANT "A" COMPANY COMMANDER

HOME PORT

Gulfport, Mississippi
December 1966 – June 1967

On the Mississippi Gulf Coast

MILITARY

Keesler AFB

Be it ever so humble, there's no place like home!

"Why me? Why always me?"

TRAINING

USMC Base, Camp Lejeune

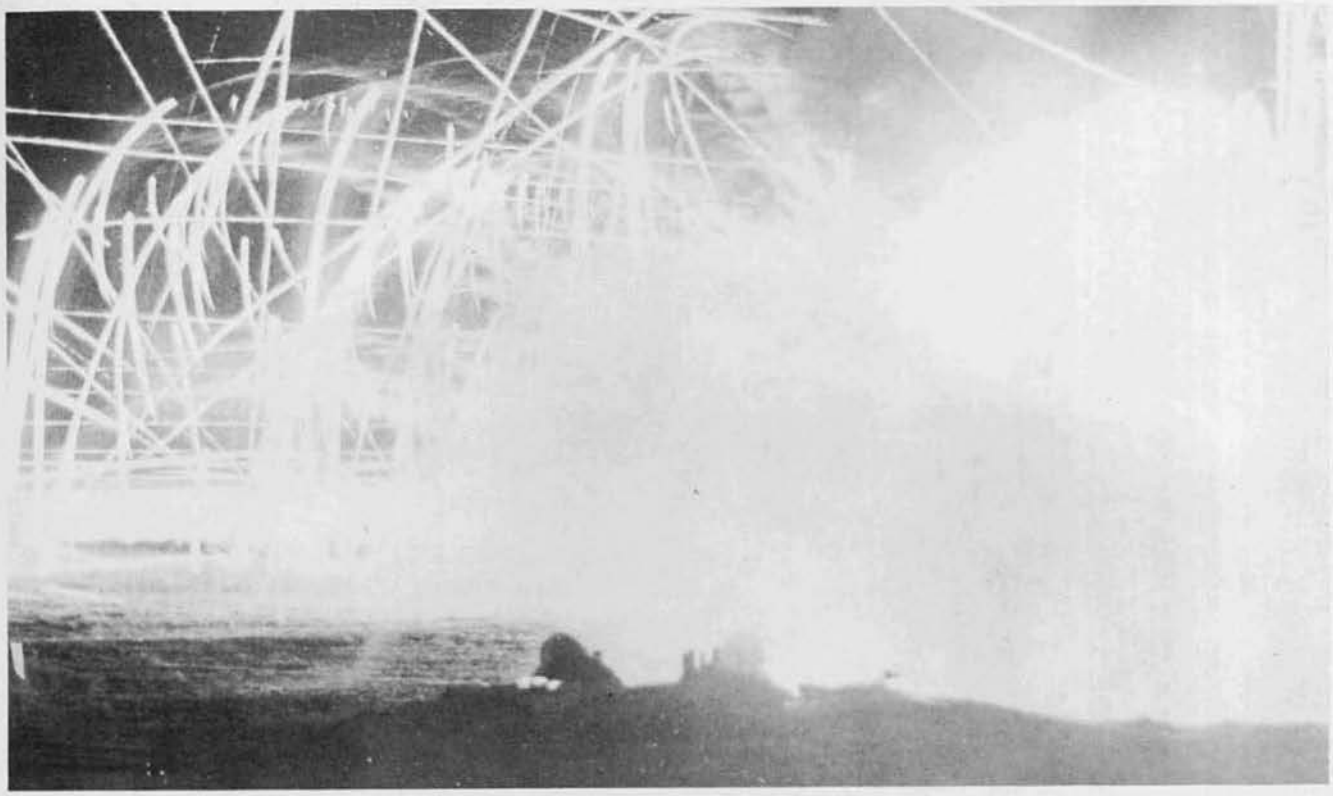

The Fourth of July in March. The Marines demonstrate final protective fire.

We traveled from class to class in comfortable, modern buses.

Everybody learned something, even the cooks

1. While some of us learned how to travel high above the ground . . .

2. Others learned how to make the ground travel high above us.

3. Commodore Greer A. Busbee, COMCBLANT, paid us a visit, and even sat in on a few classes.

4. The Marines spent hours teaching us to use our weapons.

5. We taught the Marines how to plant bricks.

Our fathers called them bazookas, we call them 3.5 rocket launchers, and they're noisy and deadly.

After two weeks of diversified training, the Battalion went to the field for a three-day problem which included digging and manning fighting holes.

Chaplain Bergsma changed sides so often that the only way we could make sure of where he was, was to put him in the P.O.W. Compound.

Z-Z-Z-Z-Z-Z-Z

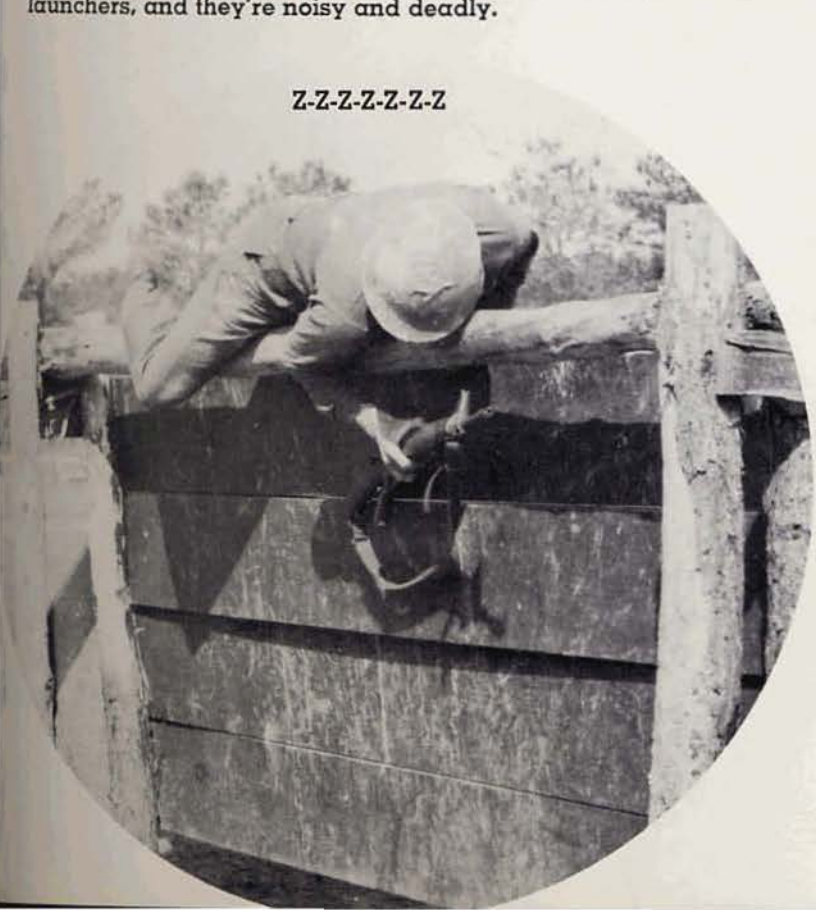

Col Johnson put aside his personal tragedy and watched us pass-in-review. Then it was home to Gulfport.

Some Seabees never seem to grow up.

Shortly after the Battalion's recommissioning, Chaplain Bergsma performed the marriage ceremony for BUR3 James Higgins.

MCB-74 wife, Loretta Aldridge, Queen of the Seabee Ball, takes a turn with Commodore Engram.

We built many things for many people, including Camp Itikana for the Girl Scouts.

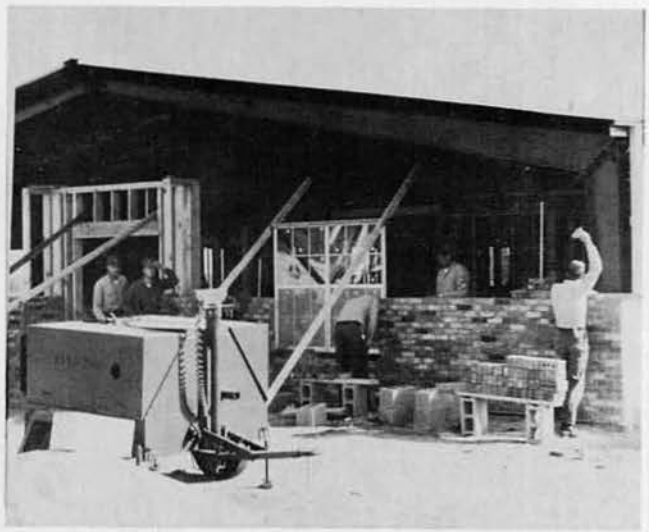

Construction of a Teen Center for the teenagers of Gulfport was our top priority job while in Home-

"Next time I'll let '74's Rifle Team use a better weapon."

No matter how tough or tiring the training and work became, MCB-74 fielded topnotch athletic teams.

April was a happy month with more than 100 men being advanced in rate.

The CBLANT inspectors moved in, held an Admin Inspection and gave the Battalion an overall HIGH EXCELLENT.

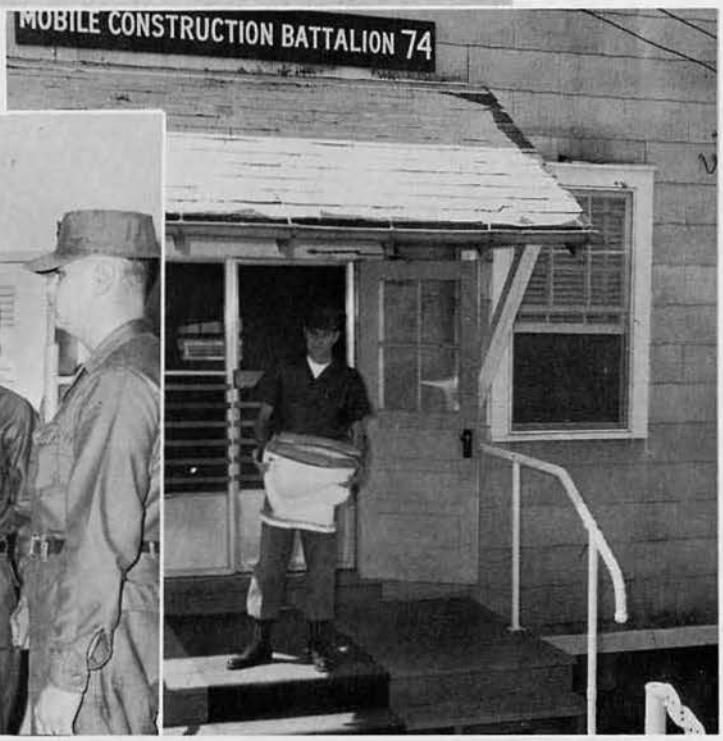

As the time for our first deployment moved closer, we were careful to pack essential items. Then . . .

. . . We bid our friends farewell and headed for . . .

VIETNAM

The faces of past and future.

Hand irrigation of a rice paddy.

A captured Viet Cong.

"So I sez to him . . ."

Fishing junk.

"Rub-a-dud, three bulls in the mud . . ."

"Yawn!"

"Seabee Number One."

Off to the market.

The market, downtown DaNang.

Always there's a comedian.

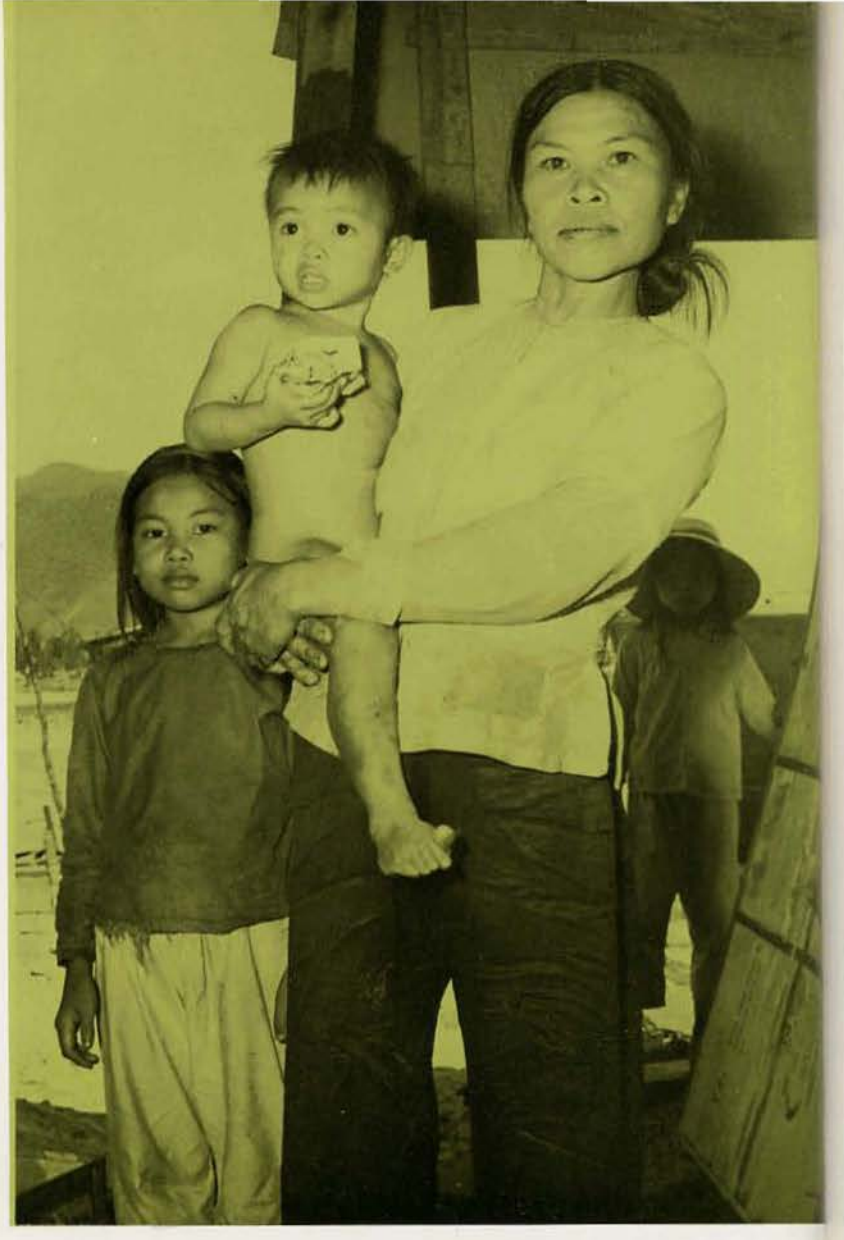

Mother and children.

A DaNang dragster.

Rice paddies and water buffalo, the real Vietnam.

Vietnamese home.

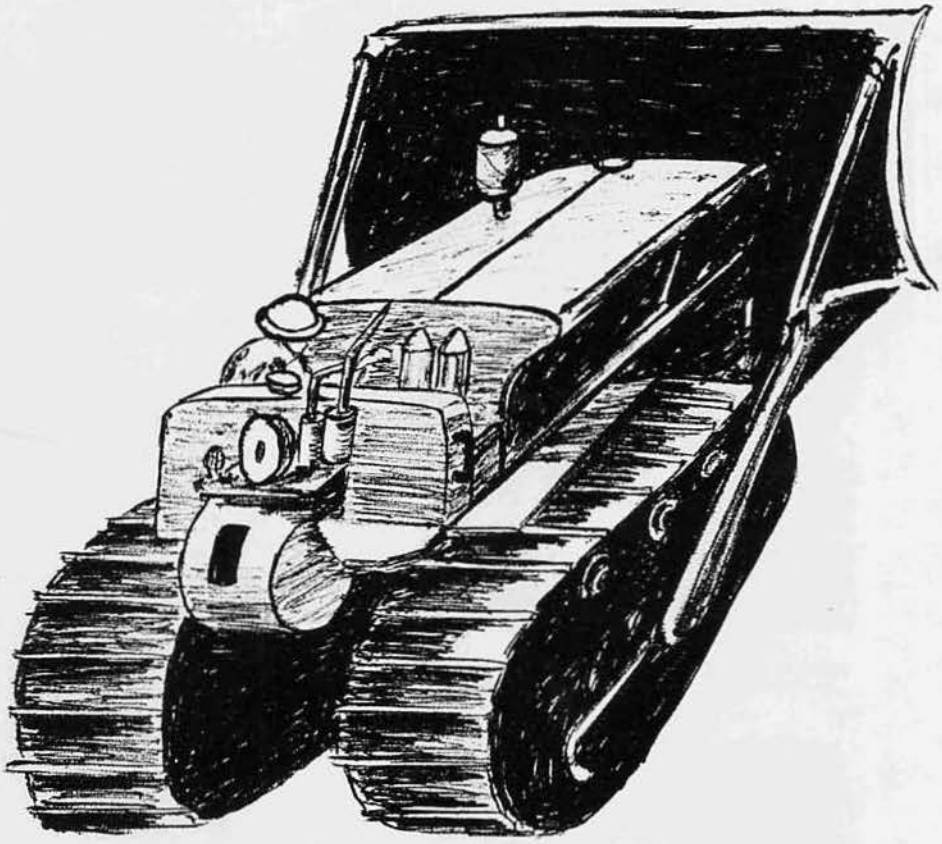

ALPHA COMPANY

EOCS T. G. LOWREY
Company Adjutant

CMCS N. J. THAGGARD
Staff

CMC RODGER E. DAUGHERTY
Staff

EOC EVERN B. POWELL
Staff

EON2 JAMES H. GILES
Transportation

EON2 J. V. FERGUS
1st Platoon

EO1 F. PORTER
1st Platoon

EOH2 J. P. REILLY
1st Platoon

EON2 J. L. SUDDETH
1st Platoon

EO1 J. A. GREEN
1st Platoon

EOH3 R. F. MORRIS
1st Platoon

EOH3 R. B. BELL
1st Platoon

EONCN L. E. DORRELL
1st Platoon

EOH2 F. E. WOODLIEF
1st Platoon

EON3 B. D. READLING
1st Platoon

EON3 G. J. THORNE
1st Platoon

EON3 L. E. GENTRY
1st Platoon

EOH3 D. W. KELLEY
1st Platoon

EONCN F. E. LOTHERY
1st Platoon

EONCN B. C. TESSMER
1st Platoon

EON2 A. L. WESTBROOK
1st Platoon

EON3 J. D. NAPIER
1st Platoon

EON3 R. L. TACY
1st Platoon

EON3 D. L. JOSEPH
Co. Clerk

EOC O. OAKS
1st Platoon

EOC C. M. BRYANT
1st Platoon

EONCN W. J. TOMPKINS
1st Platoon

EON2 J. G. PERL
1st Platoon

EON3 T. W. COOK
1st Platoon

EON3 J. L. Highberger
1st Platoon

EON2 N. K. WINTERS
1st Platoon

CN V. L. SIMCOX
1st Platoon

EON2 R. J. SMITH
1st Platoon

EOH3 J. M. McLAIN
1st Platoon

EON3 G. J. PULLIN
1st Platoon

EON3 L. N. BROWN
1st Platoon

EONCN S. H. DEAN
1st Platoon

EONCN D. A. LORENZ
1st Platoon

EONCN R. E. WATKINS
1st Platoon

EON2 J. E. CREAL
1st Platoon

CN G. H. BOWER
1st Platoon

EOHCN D. F. LANG
1st Platoon

EOH3 J. A. PARKER
1st Platoon

CN C. G. HARTMAN
1st Platoon

CMH2 G. H. BUNCH III
1st Platoon

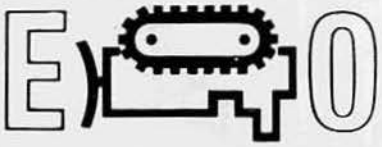

EOC C H. McCORMICK
2nd Platoon

EO1 D. A. MASER
2nd Platoon

EO1 W. W. WRIGHT
2nd Platoon

EOH2 B. R. HOLLEY
2nd Platoon

EONCN T. F. RALEIGH
2nd Platoon

EON2 K. L. FIEDLER
2nd Platoon

EON3 J. A. TRAVELINE
2nd Platoon

EON2 R. G. MILLIKIN
2nd Platoon

EOH3 N. D. WOOTEN
2nd Platoon

EONCN F. J. PENNINGTON
2nd Platoon

EOH2 G. C. CHITWOOD
2nd Platoon

EOH3 L. J. BALDUF
2nd Platoon

EOH3 L. J. RHODES
2nd Platoon

EONCN F. R. HUMMINGBIRD
2nd Platoon

EON2 J. H. WHITWORTH
2nd Platoon

EOH3 D. R. GREGSON
2nd Platoon

EON3 W. O. MASON
2nd Platoon

EON2 L. J. LOZZI
2nd Platoon

EON3 J. S. DRIVER
2nd Platoon

EONCN R. R. Holland
2nd Platoon

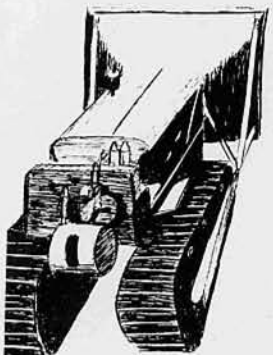

EOH3 F. B. SOLZAK
2nd Platoon

EONCN G. A. PRUITT
2nd Platoon

EOH3 K. M. SESSOMS
2nd Platoon

EON3 C. S. STEVENSON
2nd Platoon

EOH2 J. C. CAMPBELL
2nd Platoon

EOH2 R. R. GAULT
2nd Platoon

EON3 A. E. NICHOLSON
2nd Platoon

EON3 J. B. WIEGAND
2nd Platoon

EON2 D. G. FLANAGIN
2nd Platoon

EOH3 M. S. SHAW JR.
2nd Platoon

EON3 W. P. STEIGER III
2nd Platoon

EON3 F. A. VERTOLLI
2nd Platoon

EON3 P. W. JACKSON
2nd Platoon

EON3 J. E. NEWCOMER
2nd Platoon

EOH3 G. C. CHITWOOD
2nd Platoon

EON2 B. L. NELSON
2nd Platoon

EON3 R. M. SCHOEN
2nd Platoon

EOH3 B. McCRADY
2nd Platoon

CN C. R. CRUSE
2nd Platoon

EONCN T. W. PERKINS
2nd Platoon

EON3 R. E. MEYER
2nd Platoon

EONCN S. H. DEAN
2nd Platoon

EON3 R. L. BUTLER
2nd Platoon

CN R. G. YANES
2nd Platoon

CM

EOC P. H. BRYDON
3rd Platoon

EOC M. McCORMICK
3rd Platoon

EOH3 N. J. MAURICE JR.
3rd Platoon

EO1 L. B. RENNICKS
3rd Platoon

EON2 J. L. CHAFFIN
3rd Platoon

EON2 J. R. GANDY
3rd Platoon

EOH2 J. J. DONOVAN
3rd Platoon

EOH3 J. M. SOJOURNER
3rd Platoon

EOH3 D. R. JERGE
3rd Platoon

EONCN R. L. LICKLIDER
3rd Platoon

EONCN R. S. WOERNER
3rd Platoon

EONCN J. C. PETER
3rd Platoon

EOH3 J. R. DAVIS
3rd Platoon

EONCN G. A. ROEHM
3rd Platoon

EOH3 R. L. CHAMBLISS
3rd Platoon

EONCN A. R. SUTTON
3rd Platoon

EOH2 R. C. PHILLIPS
3rd Platoon

EON3 J. P. MARHOFER
3rd Platoon

EON3 J. W. JAMESON
3rd Platoon

EON3 L. C. VISSERING
3rd Platoon

EOH3 E. L. O'BRYANT
3rd Platoon

EOH3 R. D. PIPPIN
3rd Platoon

EONCN R. H. CHAPEL
3rd Platoon

EONCN K. C. HARRIS
3rd Platoon

EON3 D. A. CARR
3rd Platoon

EON3 W. J. KOTOWICZ
3rd Platoon

EON2 D. A. VARNADOE
3rd Platoon

EOH2 M. J. HOINESS
3rd Platoon

EON3 C. K. CRANE
3rd Platoon

EOH2 K. W. WHEELER
3rd Platoon

EON3 B. B. SMITH
3rd Platoon

EO1 R. L. CONKLE
3rd Platoon

EOH3 L. G. CARTWRIGHT
3rd Platoon

EONCN R. D. LAVETSKY
3rd Platoon

EO1 P. F. BURNETT
3rd Platoon

EON3 R. P. ELDER
3rd Platoon

EONCN J. E. BETHEL
3rd Platoon

EONCN R. M. NESBITT
3rd Platoon

EOH3 W. C. LOVING
3rd Platoon

EOH2 K. H. WOODRUFF
3rd Platoon

EONCN A. C. GRUESCHOW
3rd Platoon

EOH3 B. McCRADY
3rd Platoon

EOH2 J. E. ROUSE
3rd Platoon

CMA3 L. A. TORKELSON
4th Platoon

MRC J. A. FINGER
4th Platoon

CMA2 R. J. MARTIN
4th Platoon

CMA2 I. B. SCHWED
4th Platoon

CMH2 R. G. GOEKLER
4th Platoon

CMA2 V. EMMETT
4th Platoon

CMH2 D. N. McCOY
4th Platoon

CMH3 W. N. O'BRIEN
4th Platoon

CMACN J. M. COOK
4th Platoon

CN C. E. LEWIS
4th Platoon

CMH2 R. M. KIBBEY
4th Platoon

CMACN R. J. SIMS
4th Platoon

CMA3 J. N. FOX JR.
4th Platoon

CMH2 A. J. BROWN
4th Platoon

CMACN W. J. SIMMONS
4th Platoon

CMACN E. L. KLOTZ
4th Platoon

CMA3 R. L. WILLIAMS
4th Platoon

CMH3 S. J. AMEN
4th Platoon

CN J. P. DOYLE
4th Platoon

CMH3 C. W. BLAISDELL JR.
4th Platoon

CMHCN H. L. GILMORE
4th Platoon

CN A. C. FRIESS
4th Platoon

CMH3 J. A. BILGER
4th Platoon

CMH3 F. J. DEVRIES
4th Platoon

CMH3 F. D. RUGG
4th Platoon

CMA3 B. R. WOOLLY
4th Platoon

CMH2 A. U. AUGER
4th Platoon

CMH3 W. E. WOODALL JR.
4th Platoon

CMH2 L. E. FANCON
4th Platoon

CMA3 W. R. SELLERS
4th Platoon

CMH3 R. D. WILLEY
4th Platoon

CMA3 D. L. MUNDELL
4th Platoon

CMA3 W. R. SCHNOOR
4th Platoon

CMA3 E. J. PROPST
4th Platoon

CMA2 W. P. MAY
4th Platoon

CMA2 T. HELMS
4th Platoon

CMH2 J. G. BERG
4th Platoon

CMACN L. E. SEIF
4th Platoon

CN H. D. SOLIDAY
4th Platoon

CHM3 R. D. WARD
5th Platoon

CMH3 W. G. COCHRAN
5th Platoon

CMH3 J. E. POND
5th Platoon

CMHCN R. E. CONWAY
5th Platoon

CM1 J. LECAKIS
5th Platoon

CMACN M. E. GOELLER
5th Platoon

CMH2 F. E. GARLAND
5th Platoon

CMA3 D. P. WILLIAMS
5th Platoon

CM1 G. H. SMITH
5th Platoon

CM1 L. I. THOMPSON
5th Platoon

CMH2 G. D. BRYANT
5th Platoon

CMA3 J. K. BAKER
5th Platoon

CMA3 L. H. McPEAK JR.
5th Platoon

CMA3 R. J. STRETZ
5th Platoon

CMA3 D. L. EVANS
5th Platoon

CMA3 W. E. HIGLEY
5th Platoon

CMA3 J. D. GOSSELL
5th Platoon

CMA3 C. L. HERVEY
5th Platoon

CMH3 T. R. MYERS
5th Platoon

CMH3 H. M. SILVA
5th Platoon

CMA3 J. S. ORGON
5th Platoon

CMH2 A. A. MAC ROBERTS
5th Platoon

CMA3 E. J. WAGNER
5th Platoon

CMA3 W. H. REYNOLDS
5th Platoon

MR3 C. A. MALO
5th Platoon

CMA3 R. L. STEPP
5th Platoon

CMA3 R. H. CRAIG
5th Platoon

CMA2 J. A. SANTO
5th Platoon

CMHCN C. L. HARLAN
5th Platoon

CMACN A. R. RANUADO
5th Platoon

CMH3 J. M. KLCHOSKY
5th Platoon

CMA2 W. C. BUTLER
5th Platoon

CM1 B. L. DONNA
5th Platoon

CMA3 P. W. RUDOLPH
5th Platoon

CMA3 C. E. HALL
5th Platoon

CMC C. R. DICKERSON
5th Platoon

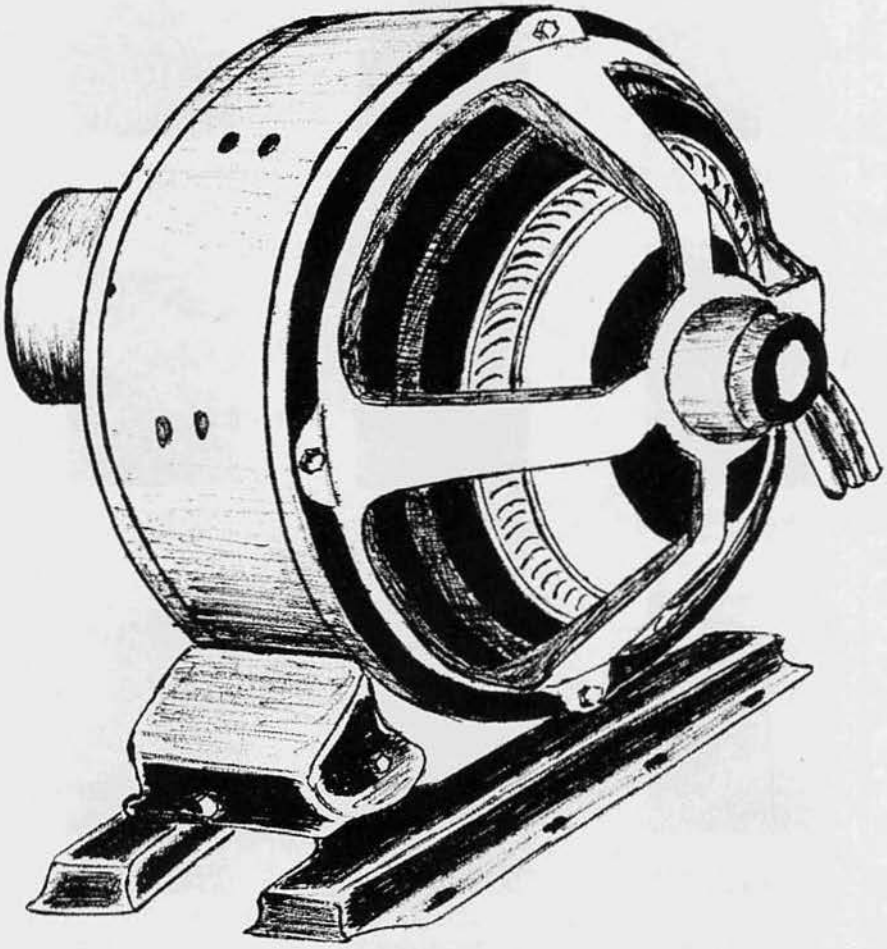

BRAVO COMPANY

UTCS W. B. KING
Co. Adjutant

CEC J. D. MILLER
2nd Platoon

BUC R. J. NEWTON
3rd Platoon

SWC LOMBARD
3rd Platoon

UTI R. G. QUINN
1st Platoon

UTWCN J. H. COLEMAN
1st Platoon

UTA3 C. R. MATTIS
1st Platoon

UTA2 D. G. DOUGLAS
1st Platoon

UTI C. IRBY
1st Platoon

UTB2 R. W. GRANT
1st Platoon

UTWCN G. F. CROPP
1st Platoon

UTBCN W. E. MILLS JR.
1st Platoon

UTW3 R. L. VOGT
1st Platoon

UTP3 M. P. KELLEY
1st Platoon

UTA3 J. R. BUCK
1st Platoon

BUL3 C. R. PATRICK
1st Platoon

UTP2 V. BRIGAGLIANO
1st Platoon

UTP2 R. A. HOLLANDER
1st Platoon

UTP2 R. L. MANN
1st Platoon

UTB3 J. A. YOUNG JR.
1st Platoon

UT

UTP3 R. K. WILKIN
1st Platoon

UTW3 R. K. RIGGENBACK
1st Platoon

UTP3 D. L. MORELAND
1st Platoon

UTACN S. D. SMITH
1st Platoon

UTACN J. E. HIRSCHMAN
1st Platoon

UTW3 T. W. HORNE
1st Platoon

UTA3 J. J. NEVILLE
1st Platoon

UTPCN H. D. SMITH
1st Platoon

UTW3 J. W. LIMBER JR.
1st Platoon

UTB2 P. SUMRALL
1st Platoon

UTBCN E. E. ERICKSON
1st Platoon

UTP3 H. A. MURRAY
1st Platoon

UTP3 S. R. MUSHENSKI
1st Platoon

UTA3 R. A. GUTHRIE
1st Platoon

UTP3 L. T. BURNETTE
1st Platoon

UTP3 L. A. YOUNGLOVE
1st Platoon

UTP2 R. K. KAVANA
1st Platoon

UT1 R. CIFRANIC
1st Platoon

CN J. W. LUBRICK
1st Platoon

CEW3 D. H. DEADLEE
1st Platoon

CVE

UTWCN P. L. MOHR
1st Platoon

CEW2 L. J. VILLENEUVE
1st Platoon

UTP3 D. T. KOONS
1st Platoon

CEP2 J. L. BUHLMAN
2nd Platoon

CEWCN H. N. FRENZE
2nd Platoon

CEP3 T. E. HEINRICH
2nd Platoon

CEP3 L. R. BUEGELER
2nd Platoon

CEW3 G. W. CHANDLER
2nd Platoon

CEP3 J. D. BELL
2nd Platoon

CES2 G. L. HALLAM
2nd Platoon

CEP3 J. M. CUMMINGS
2nd Platoon

CE1 J. M. WARE
2nd Platoon

CEW2 R. A. BLIETZ
2nd Platoon

CEP3 L. E. JONES
2nd Platoon

CE1 N. G. NELSON
2nd Platoon

CEP2 R. F. HARRISON
2nd Platoon

CEP3 F. R. BAILEY
2nd Platoon

UTP3 R. W. RAUH
2nd Platoon

CEP3 L. J. HAVEL
2nd Platoon

CEW3 J. R. CHRONIGER
2nd Platoon

UT

CE

CEP2 J. A. HILTY
2nd Platoon

CET2 C. E. BOSARGE
2nd Platoon

CEP2 G. A. MULLIN
2nd Platoon

CE1 G. S. CONE
2nd Platoon

CE1 D. E. CONRADSON
2nd Platoon

CEW2 P. S. KNEPPERS
2nd Platoon

CE1 H. MULVIHILL
2nd Platoon

CEP2 R. L. PASTURE
2nd Platoon

CEP2 M. E. CORNETT
2nd Platoon

CEW3 A. PALACIOS
2nd Platoon

CEP2 C. C. MILLER JR.
2nd Platoon

CEW2 J. W. SMITH
2nd Platoon

CEW3 E. T. BRESNAHAN
2nd Platoon

CES2 C. W. JENNINGS
2nd Platoon

CEWCN R. K. GRABY
2nd Platoon

CEP2 J. L. PAGE
2nd Platoon

CEW3 D. R. FOUSHEE
2nd Platoon

CEP2 H. D. PAPE
2nd Platoon

CEP3 E. R. BROWN JR.
2nd Platoon

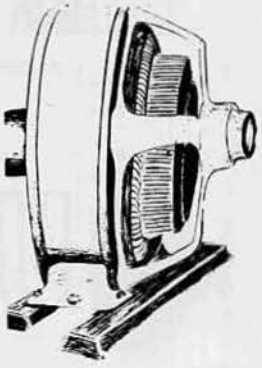

CES2 W. R. BROWNING
3rd Platoon

UTP3 M. F. CARVER
3rd Platoon

BUH3 R. J. YOUNG JR.
3rd Platoon

CEP3 L. W. PECJAK
3rd Platoon

SWF3 S. D. PENSON
3rd Platoon

CES3 D. W. KURZEN
3rd Platoon

CES2 J. R. HADLEY
3rd Platoon

SWFCN E. T. BECHTOLD
3rd Platoon

SFL2 J. W. COLEY
3rd Platoon

CEW3 D. H. GURKIN
3rd Platoon

CEW3 D. J. CHAMPION
3rd Platoon

BUL3 D. E. MONROE
3rd Platoon

SWF3 J. W. SMITH
3rd Platoon

SWF2 G. E. BLACK
3rd Platoon

BUHCN J. L. MOOSE
3rd Platoon

CEWCN R. L. JEANNOTTE
3rd Platoon

CEP3 J. C. BLACK
3rd Platoon

UTP3 B. E. HARTLEY
3rd Platoon

CEWCN L. J. BOWEN
3rd Platoon

UTA3 D. B. CARR
3rd Platoon

UT

UT1 J. O. OAKS
3rd Platoon

CE1 C. B. NEWMAN
3rd Platoon

SW1 M. E. PEARCE
3rd Platoon

CE

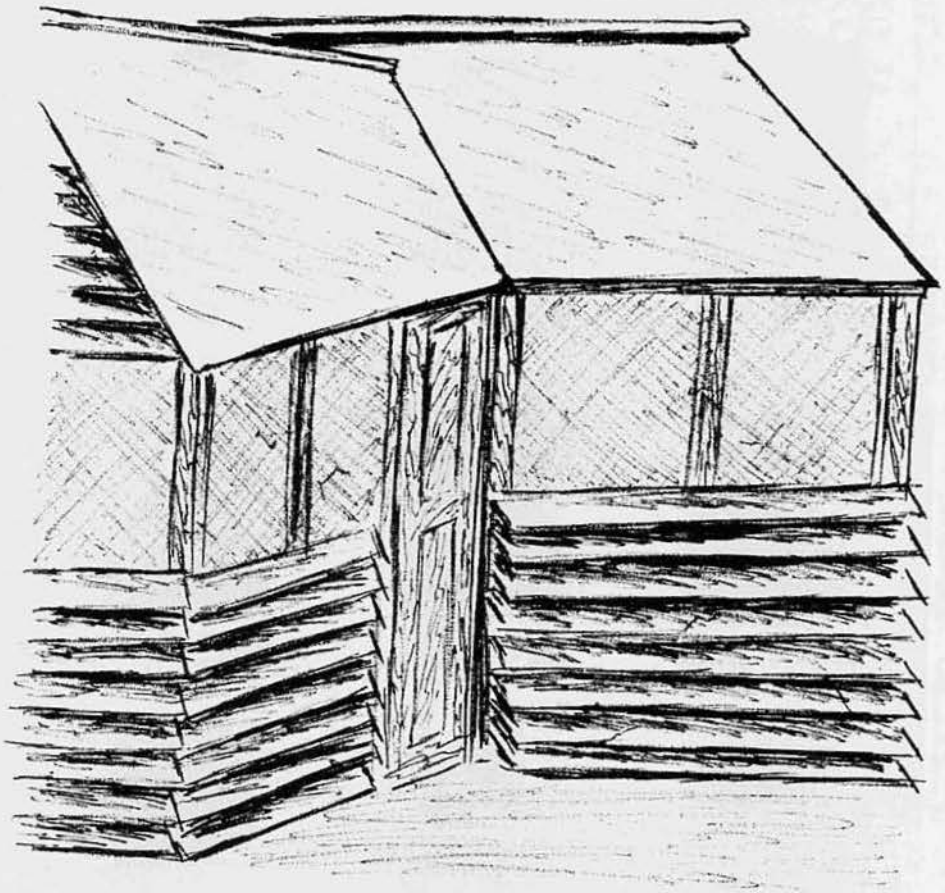

CHARLIE COMPANY

BUC E. J. ANDREWS
1st Platoon

BUC D. E. BUSH
2nd Platoon

SWC D. L. WILLIAMS
3rd Platoon

BUR3 G. R. KNIGHT
1st Platoon

BUL2 G. G. LEWIS
1st Platoon

BUL2 D. C. BURTON
1st Platoon

BUL2 C. A. TUCKER
1st Platoon

BUR2 R. L. VINCENT
1st Platoon

BUL2 E. P. GIBSON
1st Platoon

BUL3 L. S. HENDERSON
1st Platoon

BUH3 B. R. KLINE
1st Platoon

BUH3 B. D. STEVENS
1st Platoon

BUL3 J. J. SUTKOWSKI
1st Platoon

EOH3 J. E. TANNER
1st Platoon

BUH3 R. L. CARR
1st Platoon

EOH3 B. W. BARFIELD
1st Platoon

BUR3 W. S. KENNY JR.
1st Platoon

BUR3 D. B. STORM
1st Platoon

BUR3 T. K. McPHERSON
1st Platoon

BUL3 E. J. ANDREWS JR
1st Platoon

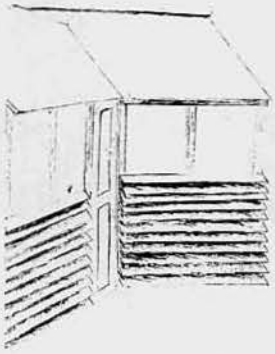

BUL2 M. A. YODER
1st Platoon

BUH2 R. C. FOREST
1st Platoon

BUR3 C. E. SHAPLEY
1st Platoon

BULCN J. W. MILLS
1st Platoon

BUR2 E. R. MILLEDGE
1st Platoon

EONCN J. R. MORRIS
1st Platoon

CEP3 R. W. BUTLER
1st Platoon

CN D. E. CHEUVRONT
1st Platoon

CN D. E. RILEY
1st Platoon

EOH3 V. R. SHEPPARD
1st Platoon

BUHCN J. W. LAFEVER
1st Platoon

BUHCN D. E. CARR
1st Platoon

BUR3 R. M. KOWALSKI
1st Platoon

BUR3 J. W. HIGGINS
1st Platoon

BUR3 B. R. MARSHALL
1st Platoon

EOH3 E. W. KRAMMICH
1st Platoon

BUL3 D. L. ROSS
1st Platoon

SWCS R. L. WESTMAN
Co. Adjutant

BUL3 R. A. BOYD
Co. Clerk

SN D. A. DAUSER
1st Platoon

BUH3 J. L. PETTY
1st Platoon

BU1 T. TOLLEY
1st Platoon

BUL3 H. R. WEINERT
1st Platoon

SN D. R. GRENIER
1st Platoon

BUHCN J. C. KOVACK
1st Platoon

UTW3 J. A. JORGENSON
1st Platoon

UTP3 C. L. AUSTIN
1st Platoon

UTP3 A. D. RAYMOND
1st Platoon

BUL2 J. W. DUSTIN
2nd Platoon

CET3 B. H. BROWN
2nd Platoon

BUL3 P. D. JOHNSON
2nd Platoon

BUHCN J. T. WATERMAN
2nd Platoon

CN J. J. RADKA
2nd Platoon

CES3 A. B. FULLER
2nd Platoon

CN R. B. PENNINGTON
2nd Platoon

BUH3 E. J. YOUNG
2nd Platoon

BUL3 L. R. HUFFMAN
2nd Platoon

BUR2 S. F. McCLURE
2nd Platoon

BUL2 B. R. EDENS
2nd Platoon

BUL3 W. E. PITTMAN
2nd Platoon

BUHCN R. V. HUSSAR
2nd Platoon

BUHCN L. D. HEATH
2nd Platoon

BU1 L. I. BICKFORD
2nd Platoon

CETCA G. D. GULEMAN
2nd Platoon

BUHCN D. R. BOSS
2nd Platoon

UTWCN H. G. MICHELI
2nd Platoon

BUL3 M. B. HRECHKO
2nd Platoon

BULCN J. J. URBACZEWSKI
2nd Platoon

BUR2 H. L. MARSHALL
2nd Platoon

BUR3 C. R. RUFF
2nd Platoon

BUL2 L. C. SMITH JR.
2nd Platoon

CN F. R. WOODARD
2nd Platoon

BUR2 C. D. CRISWELL
2nd Platoon

CN R. C. MURPHY
2nd Platoon

BUL3 G. A. JASICK
2nd Platoon

SN R. E. DENT
2nd Platoon

CEW3 E. L. COPELAND
2nd Platoon

CN T. J. CAULFIELD
2nd Platoon

BUR3 M. R. PERRY
2nd Platoon

BUL3 T. O. KNAPP
2nd Platoon

BU1 J. V. GUNN
2nd Platoon

BUHCN J. L. GASPER
2nd Platoon

CEP3 G. A. CRAFT
2nd Platoon

SWE3 D. L. DIXON
3rd Platoon

SWF2 T. D. HAMLETT
3rd Platoon

SWFCN E. HAIGH
3rd Platoon

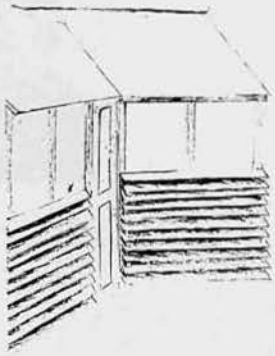

SWECN C. R. SCOTT
3rd Platoon

UTP3 J. G. HERSMAN
3rd Platoon

UTP2 W. G. PERKINS
3rd Platoon

SWF2 W. RICHARD
3rd Platoon

SW1 F. M. ROBERTS
3rd Platoon

SWF2 J. L. MORGAN
3rd Platoon

SWE3 T. A. KNAPP
3rd Platoon

CES3 F. B. LACAP
3rd Platoon

SWFCN E. C. RAYNOR III
3rd Platoon

BUL3 R. E. HENLEY
3rd Platoon

UTP2 J. A. KAZMER
3rd Platoon

SWE2 J. L. MASSENGILL
3rd Platoon

SWF3 W. G. THOMAS JR.
3rd Platoon

CN T. W. QUALEY
3rd Platoon

SWF3 J. L. REEVES
3rd Platoon

EOH3 R. B. CROSS
3rd Platoon

SWECN D. T. CLARK
3rd Platoon

EOH3 R. R. GORDON
3rd Platoon

SWF2 V. H. JOHNSON
3rd Platoon

SWF3 J. S. STUART
3rd Platoon

BUL2 R V. CURRY
3rd Platoon

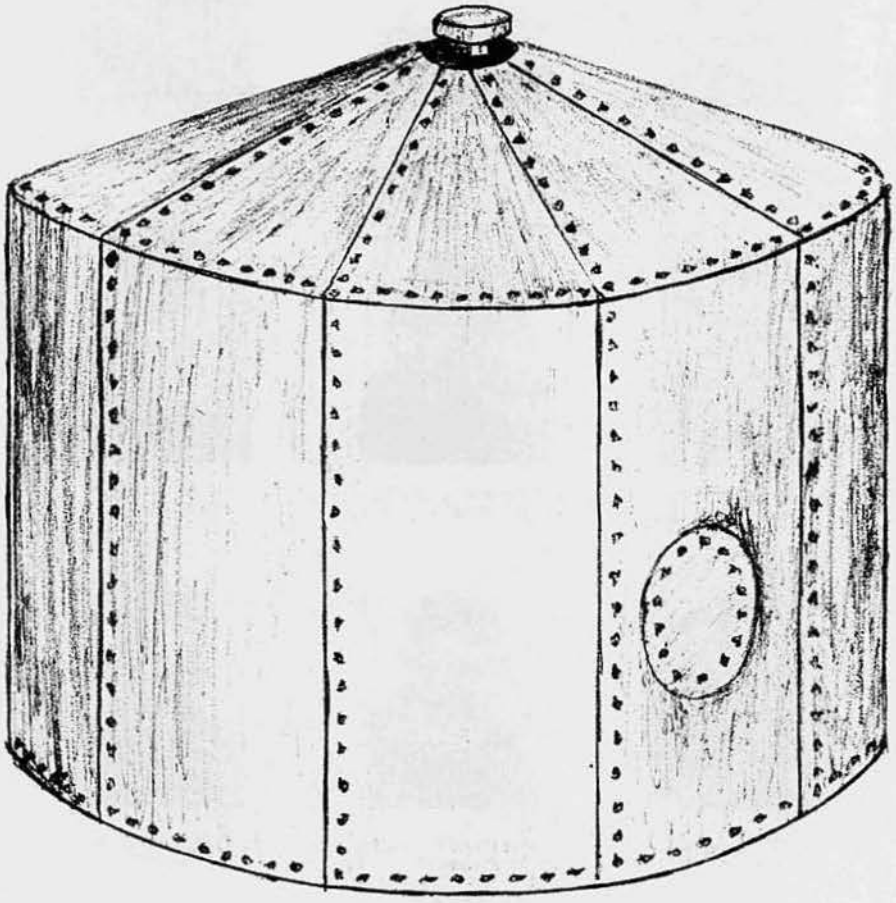

DELTA COMPANY

BUCS L. D. RUMPH
Co. Adjutant

BUC J. P. ELEFANTE
2nd Platoon

SWE2 K. B. WRIGHT
1st Platoon

CEW3 M. W. McCLANNON
1st Platoon

CEW3 W. T. FRANKLIN III
1st Platoon

CEW3 K. R. RADKE
1st Platoon

CN D. A. CZAPOR
1st Platoon

BUHCN R. J. GRAVES
1st Platoon

SA KENNY R. LEWIS
1st Platoon

CN R. D. JOHNSON
1st Platoon

BULCN K. G. AVILLA
1st Platoon

BU1 L. DORSETT
1st Platoon

BUHCN D. R. NAZARO
1st Platoon

BUL2 L. W. PHEILSTICKER
1st Platoon

BUL2 A. PALUKA JR.
1st Platoon

EOH3 J. C. WILLIS JR.
1st Platoon

BURCN L. SWAKHAMMER
1st Platoon

BUL2 V. R. INMAN
1st Platoon

BUL3 M. E. HUIZENGA
1st Platoon

BULCN F. L. TORREY
1st Platoon

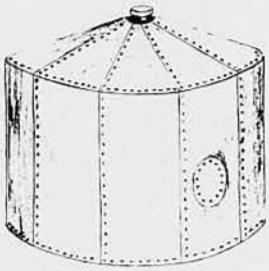

BU1 R. SCHERR
1st Platoon

BULCN G. J. BENDER
1st Platoon

BUL2 R. W. PAYNE
1st Platoon

BUL3 E. G. KING
1st Platoon

BUL2 D. R. BANGERT
1st Platoon

EOH3 J. R. FARMER
1st Platoon

BUR3 R. R. WYATT
1st Platoon

BUR3 M. R. RATHERT
1st Platoon

BUHCN. D R. GREENE
1st Platoon

CN P. R. BARKELL
1st Platoon

BUR3 D. L. ROWLAND
1st Platoon

EOHCN D. H. WALDRON
1st Platoon

BULCN K. W. GRANTHUM
1st Platoon

BUHCN G. R. PALMER
1st Platoon

BUL2 R. D. SLOCUM
1st Platoon

BUL2 I. P. USEY
1st Platoon

BUL3 G. M. SURRATT
1st Platoon

BU1 P. E. DOYLE
1st Platoon

BUL3 R. E. TOWNSEND
1st Platoon

BUHCN S. D. BAILEY
1st Platoon

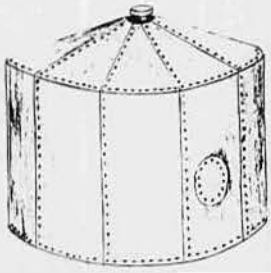

BUR3 A. D. SODERMAN
1st Platoon

CN R. P. STEPHENS
2nd Platoon

BUHCN A. DYKEMA
2nd Platoon

CR F. K. YOUNG
2nd Platoon

SWF2 R. M. JOHNSON
2nd Platoon

BUL2 C. L. LOUCKS
2nd Platoon

SA J. C. REHBEIN
2nd Platoon

CN N. SALINES
2nd Platoon

BUR2 D. D. CHAPLIN
2nd Platoon

CES2 R. L. HENDERSON
2nd Platoon

BUL3 A. J. BROWN
2nd Platoon

BUH3 R. L. CLARK
2nd Platoon

BUL2 J. C. HART
2nd Platoon

BUHCN R. B. BRIENER
2nd Platoon

CN C. B. ARDUSER
2nd Platoon

BUR2 R. U. GRANT
2nd Platoon

BUR3 D. F. DEAN
2nd Platoon

BUHCN W. J. GRANNIS
2nd Platoon

BU1 J. L. SUDDETH
2nd Platoon

BUL3 G. R. SHOREY
2nd Platoon

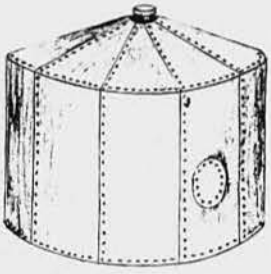

BUL3 R. F. SITTON
2nd Platoon

CN C. W. BOOK
2nd Platoon

BUH3 G. W. SMITH
2nd Platoon

BIJLCN G. G. KELMAN
2nd Platoon

BUR3 J. E. RICKMAN
2nd Platoon

BUL2 T. B. KELSO
2nd Platoon

UTA3 S. A. BOQUOI
2nd Platoon

BU1 C. W. SALKELD
2nd Platoon

CEW3 E. M. ANDREWS
3rd Platoon

CN D. A. WETTEMANN
3rd Platoon

CET3 W. D. POUCH
3rd Platoon

CN J. D. WALSH
3rd Platoon

CESCN S. J. LEWANDOWSWI
3rd Platoon

SWE2 D. R. BREUKLANDER
3rd Platoon

SWF3 T. L. McCULLUM
3rd Platoon

UTP2 T. F. ELLERBE
3rd Platoon

CN D. KOVAC
3rd Platoon

CN R. S. WOODMAN
3rd Platoon

CN D. A. COOK
3rd Platoon

CN J. M. PHILLIPS
3rd Platoon

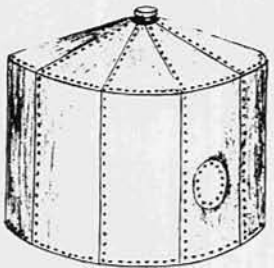

CN T. W. BEACH
3rd Platoon

SWF3 R. L. STAHLMAN
3rd Platoon

SWF3 T. W. BEEKER
3rd Platoon

SWF3 R. A. DRAPER
3rd Platoon

SWE3 P. A. GARZA
3rd Platoon

SWE3 D. V. RAACKE
3rd Platoon

SWE3 T. H. STONE
3rd Platoon

SWECN S. D. HODGES
3rd Platoon

SWECN S. K. MORRIS
3rd Platoon

SWECN D. W. LOWE
3rd Platoon

SWE2 D. I. GERDTS
3rd Platoon

SWF3 R. H. HENSLEY
3rd Platoon

SWFCN R. S. JARRELL
3rd Platoon

CN D. A. COWDRICK
3rd Platoon

CN D. E. BLACK
3rd Platoon

CA C. W. CURTIS II
3rd Platoon

SN R. L. R. FLICKINGER
3rd Platoon

SW1 C. E. MEEKS
3rd Platoon

SWE2 W. R. BAINBRIDGE
3rd Platoon

BUR3 M. V. LAFALCE
3rd Platoon

SWE2 P. L. TAYLOR
3rd Platoon

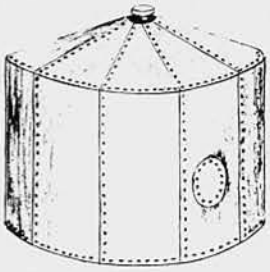

SWC C. EVANS
3rd Platoon

HEADQUARTERS COMPANY

CUCM S. P. GRAY
Staff

EQCM E. M. JONES
Staff

CSCS W. W. STEWART
Staff

UTC J. F. KING
Co. Adjutant

PNC G. S. CRAWFORD
Staff

PC2 E. ASCENCIO
1st Platoon

EASCN P. J. CONNANT
1st Platoon

EAS3 H. W. MORGAN
1st Platoon

EAD3 J. K. DANIELS
1st Platoon

CN J. W. JACKSON
1st Platoon

YN2 A. M. OLSON
1st Platoon

PN2 W. S. FOSTER
1st Platoon

SN C. A. RODRIGUEZ
1st Platoon

EAS3 R. R. HIGHT
1st Platoon

SN M. C. LEVELY
1st Platoon

EAS3 G. A. WHITEN
1st Platoon

EAD2 N. F. COLE
1st Platoon

YNSN J. M. MEIERS
1st Platoon

EAD3 R. P. ALLEN
1st Platoon

SK2 K. MARKS
1st Platoon

EA

EOH3 G. A. BRADLEY
1st Platoon

SK2 P. W. BYRD
1st Platoon

BUC W. O. HAYNES
Staff

EAC D. D. KAYE
Staff

GYSGT G. R. CONN
Staff

SHC R. BRODY JR.
1st Platoon

EAD3 S. H. EINHORN
1st Platoon

PN3 R. A. JOHNSON
1st Platoon

SN J. R. DOPIRAK
1st Platoon

SK3 D. COX
1st Platoon

SKSN R. J. PASSOW
1st Platoon

PN3 G. W. NICHOLLS
1st Platoon

SN T. A. CINOTTI
1st Platoon

CEW2 G. W. PICKELSIMER
1st Platoon

SWE2 R. N. GRINDER
1st Platoon

EAD3 R. F. BROWN
1st Platoon

EO1 P. J. GILLUM
1st Platoon

BU1 F. M. TAYLOR
1st Platoon

CEW3 C. G. BABCOCK
1st Platoon

UTP2 C. H. ALDRIDGE
1st Platoon

SKSN R. L. AUSTIN
1st Platoon

SN B. F. KECKLER
1st Platoon

EADCN M. J. GAIR
1st Platoon

SN G. W. HARLAN
1st Platoon

BUCS D. D. RAY
Security

UTC R. E. SIMPSON
Security

BUC J. A. ASHCRAFT
2nd Platoon

CEC J. M. PRICE
Staff

UT1 R. G. THORNE
2nd Platoon

EAD3 D. L. BABE
2nd Platoon

PNSN D. W. SEKORKY
2nd Platoon

EADCN L. L. MILLBERGER
2nd Platoon

EAD3 W. H. PRICE JR.
2nd Platoon

PN3 T. W. HUSS
2nd Platoon

SN J. H. DIETZ
2nd Platoon

PN3 S. J. CLUTTER
2nd Platoon

EA1 J. E. ALLEN
2nd Platoon

SK2 F. D. CARPENTER
2nd Platoon

SN G. W. HOWARD
2nd Platoon

UTP3 R. H. OELKE
2nd Platoon

PH2 R. D. ELY
2nd Platoon

PC3 R. S. FOULDS
2nd Platoon

JO2 R. B. BENNETT
2nd Platoon

YN3 K. L. GARDNER
2nd Platoon

GMC C. M. BRICKEY
2nd Platoon

BM1 R. E. LEE
2nd Platoon

SN J. E. ROY
2nd Platoon

SN R. C. WEST
2nd Platoon

YN3 D. F. CUMMINGS
2nd Platoon

EAD2 G. E. AUSTIN
2nd Platoon

CEW3 N. S. BRIGHT
2nd Platoon

EAS2 K. A. CHURCHILL
2nd Platoon

EAS2 E. W. GREENE
2nd Platoon

EAS3 W. G. CHURCHILL
2nd Platoon

JOSN A. A. TABE
2nd Platoon

EAS3 T. M. HAYDEN
2nd Platoon

SN D. J. WILLIAMS
2nd Platoon

PN2 J. P. E. POISSON
2nd Platoon

BU1 R. M. BASSETT
2nd Platoon

SN L. E. HAHN
2nd Platoon

EAS2 J. T. ELMORE
2nd Platoon

EAD3 D. T. HARDING
2nd Platoon

PN2 R. V. LYNCH
2nd Platoon

YN3 P. P. ZAHARIS
2nd Platoon

SN C. C. MARCIANO
2nd Platoon

YN1 P. N. CROTWELL
2nd Platoon

YN2 R. R. MOTLEY
2nd Platoon

EAD3 P. W. SOBOLEWSKI
2nd Platoon

SN P. VALENTIN
2nd Platoon

YN1 A. C. THOMPSON
2nd Platoon

CEI G. GREEN
3rd Platoon

CN H L. ROBERTSON
3rd Platoon

BUL3 B. R. DANIELS
3rd Platoon

SD1 M. ROGERS
3rd Platoon

CS1 G. B. MORLEY
3rd Platoon

CS1 E. V. WALLACE
3rd Platoon

CS1 J. MARION JR.
3rd Platoon

CS3 J. H. GILLESPIE
3rd Platoon

CS3 T. W. HERB
3rd Platoon

CSSN C. E. ROSS
3rd Platoon

CS1 C. A. BARBAUR
3rd Platoon

SD1 F. C. FLORES
3rd Platoon

CS2 R. T. OTTELE
3rd Platoon

TN L. F. MAGLICMOT
3rd Platoon

SD2 A. B. MORADA
3rd Platoon

SK1 J. J. HICKEY
3rd Platoon

BM2 M. W. HARDTKE III
3rd Platoon

CS3 E. R. PHILLIPS
3rd Platoon

TN F. Z. DEVERA
3rd Platoon

TN A. L. CABEZON
3rd Platoon

CS2 L. L. NORMIL
3rd Platoon

SK3 G. W. WALGREN
3rd Platoon

DK3 S. J. ALAGNO
3rd Platoon

DK3 D. M. GOOSEMAN
3rd Platoon

SHB2 P. F. HEINRICH
3rd Platoon

SK2 F. W. CHAVERS
3rd Platoon

SHSN B. L. TAYLOR
3rd Platoon

SKSN R. H. CHAMBERLIN
3rd Platoon

SHL2 R. A. SHEIDY
3rd Platoon

SK3 H. R. GOERKE
3rd Platoon

SK1 D. L. WALSWORTH
3rd Platoon

SN R. L. WATKINS JR.
3rd Platoon

CSSN R. WOODS
3rd Platoon

SH1 A. J. DEMARCO
3rd Platoon

CS1 N. N. D. CABURAO
3rd Platoon

GMG2 H. G. CRAWFORD
3rd Platoon

GMG3 R. C. TRUESDALE JR.
3rd Platoon

GMGSN E. S. WHITE
3rd Platoon

ETN2 R. WEBB
Communications

ETN3 J. C. FISK
Communications

CEP2 R. A. PANSANO
Communications

GMG2 M. D. McGUIRE
Communications

CEPCN K. R. HEAVRIN
Communications

CETCN L. L. SALA
Communications

SN L. E. SHAIN
Communications

RM2 K. R. MURPHY
Communications

HMC W. J. EADES
Medical

HM1 R. E. BURGESS
Medical

DT1 D. P. UTRUP
Dental

HM2 J. L. PRUITT
Medical

HM2 A. E. LAWSON
Medical

HM2 A. F. WHITING
Medical

DT2 P. A. JACKSON
Dental

HM3 D. W. MENOUGH
Medical

HM3 T. P. HENDERSON
Medical

HM3 R. W. BREEDLOVE
Medical

DT3 R. J. JELINEK
Dental

HN J. A. CRONE
Medical

HN B. D. REYNOLDS
Medical

TANGO DETAIL

HM2 M. J. KEATING
H Co.

EOH2 D. B. SUMPTER
A Co.

BUL3 H. G. BALDWIN
D Co.

CMA3 D. R. EATON
A Co.

EONCN G. L. WATSON
A Co.

CMA3 D. W. MILLER
A Co.

BUL3 R. J. HARTSFIELD
D Co.

CS2 J. L. BURTS
H Co.

SHSN J. A. BRUCE
A Co.

EAD3 J. C. SIMMONS
H Co.

BUL2 W. T. MACQUARRIE
C Co.

EO1 D. J. GOMEZ
A Co.

EO1 G. A. GOLDEN
A Co.

CEP3 R. F. RONHOLDT
H Co.

CM1 G. A. GREENE
A Co.

EOH3 A. R. HORNE
A Co.

CMACN M. E. GOLLER
A Co.

SWE3 J. R. HOFFAY
D Co.

BULCN P. E. BLANCHARD
C Co.

TANGO DETAIL

Tango detail: Our men had a never ending job of keeping Route #1 open to the heavy load of daily traffic. The Viet Cong tried to stop our construction efforts, but in the true Seabee spirit, the job was finished despite the numerous mortar attacks and the blowing of the bridges that we had built.

The stretch of roadway was located between Lang Co and Phu Loc. This 16½ mile roadway included using 13,000 cubic meters of rock, installing 28 culverts with concrete headwalls and slab bases, repaving 2½ miles, and the construction of three timber bridges.

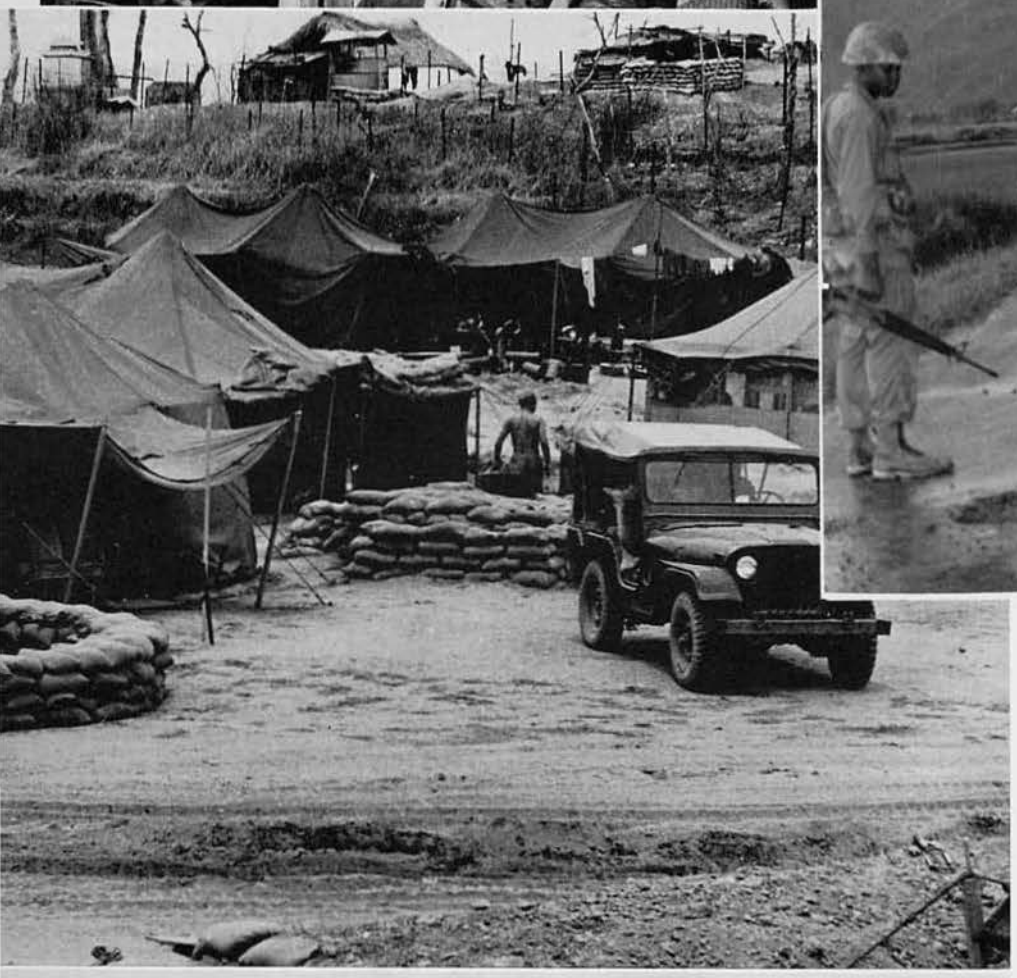

The last spike

5.
TODAY YOUR RIDE
IS PLEASANT

6. BECAUSE A
"SEABEE"
MADE IT THAT WAY

MONKEY MOUNTAIN

Monkey Mountain: This was our first project of the deployment. Our men went from the plane to the camp and then straight to the job site. The primary mission was supplying water to the top of the mountain, but troop housing was also included as the job progressed.

We erected 14 strongback huts, 5 generator sheds, an operations and administration building, 1 Butler building and 1 Strand building, and 2 covered storage warehouses for the Motor Transport. Laying pipe half-way down the side of the mountain took 17,000 feet of pipe and the installation of a pumping station. To store the water once it reached the top, a 500 barrel tank was also erected.

A pretty view, but no time to look.

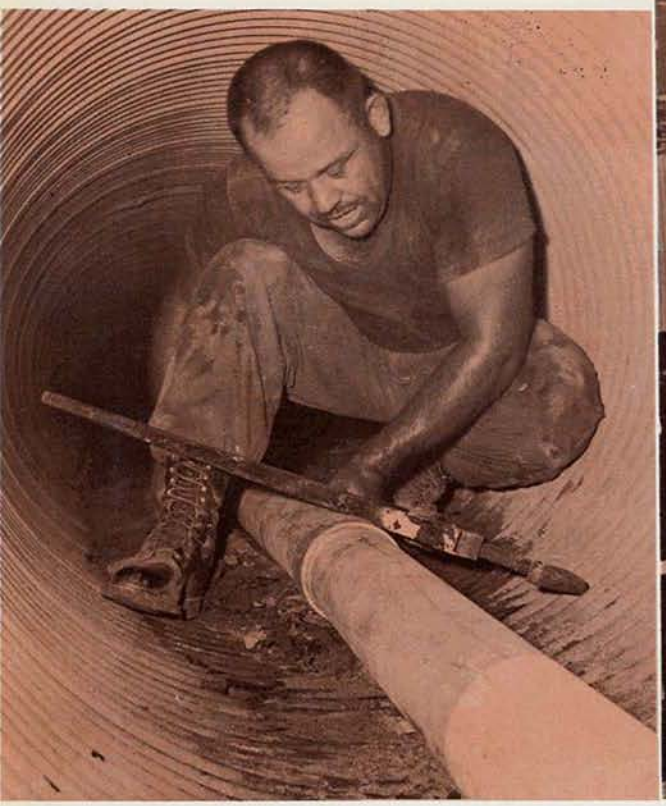

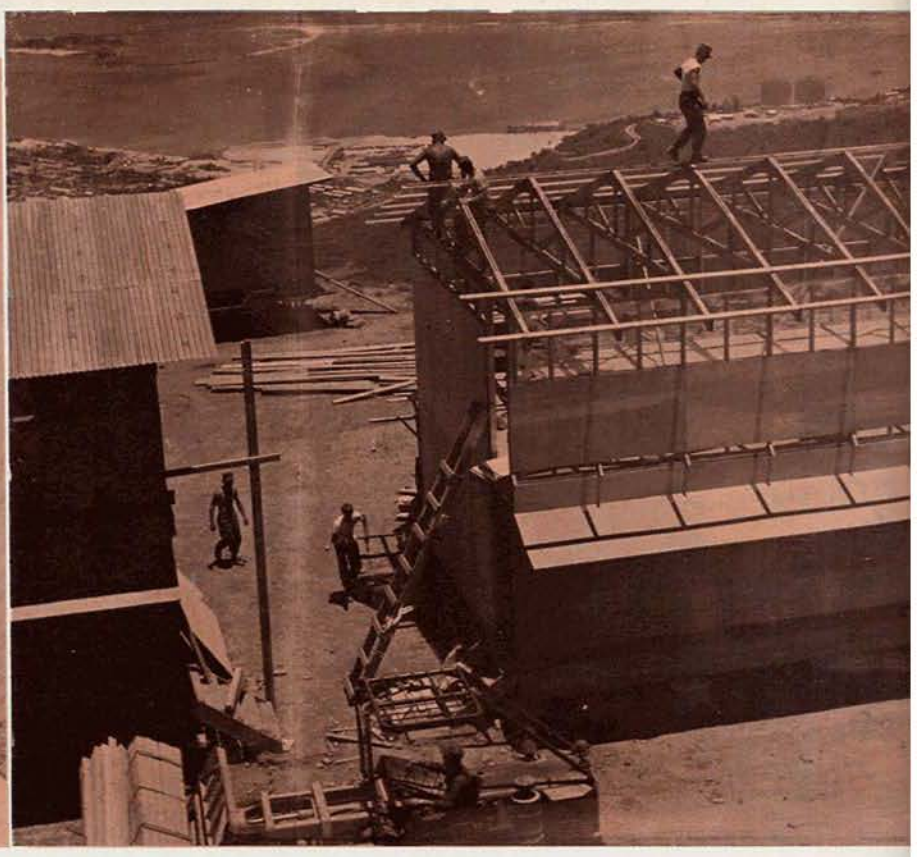

The "hermit" in his domain

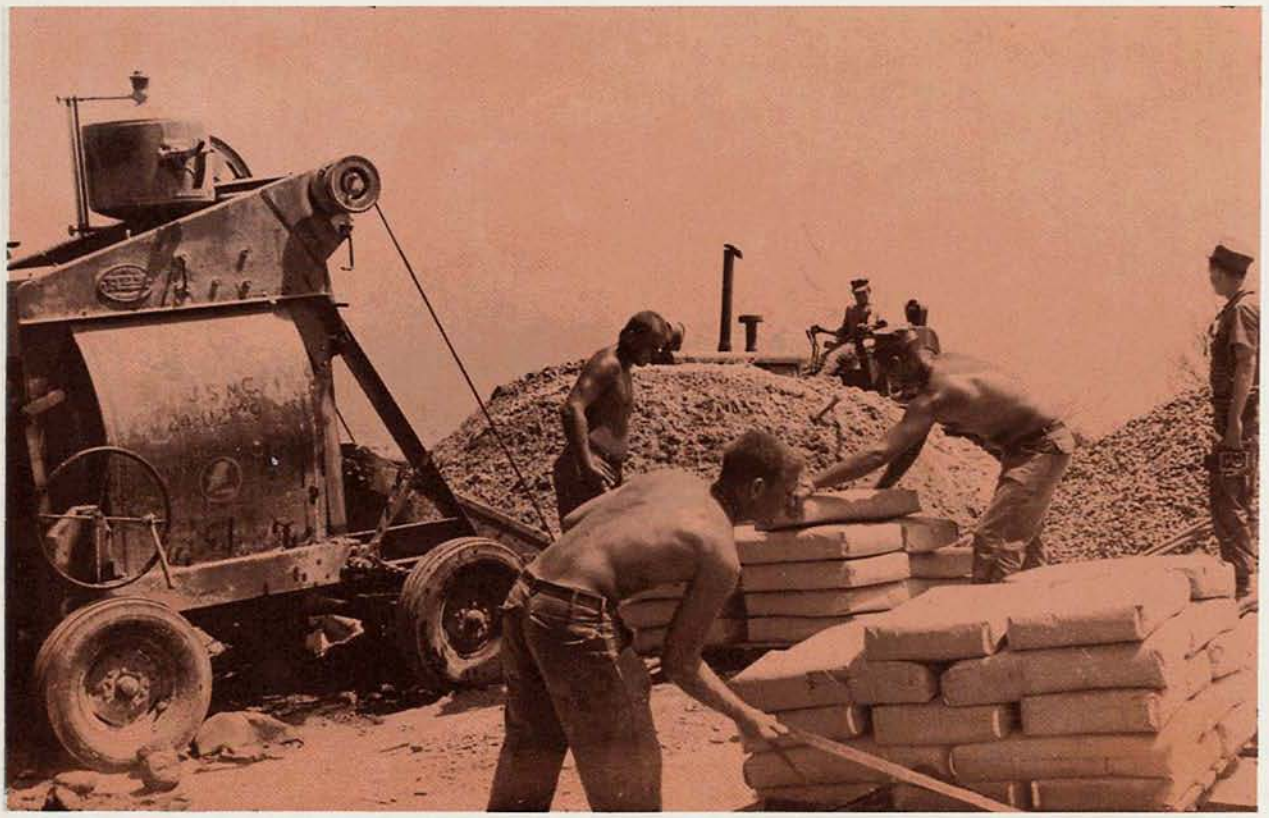

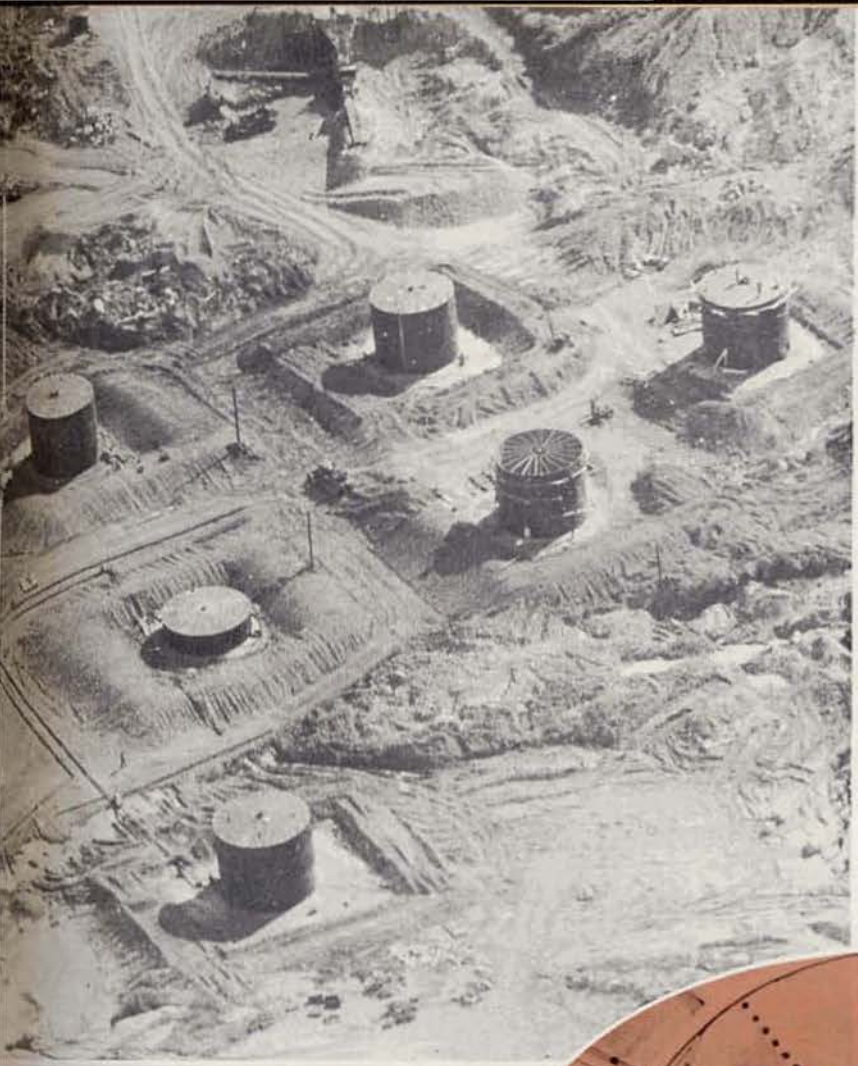

DUC PHO

Duc Pho: Our detail that went to Duc Pho traveled the farthest from our camp at Da-Nang. The job of building a fuel tank farm for the Army was accomplished in waist deep mud in half the estimated man-days allotted for the project.

Three pumping stations were installed, connected to the various tanks by 26,000 feet of pipe. One 1,000 barrel tank, and five 3,000 barrel tanks were constructed by our men on this detail. This fuel tank farm made the airbase independent of convoys for its fuel supply.

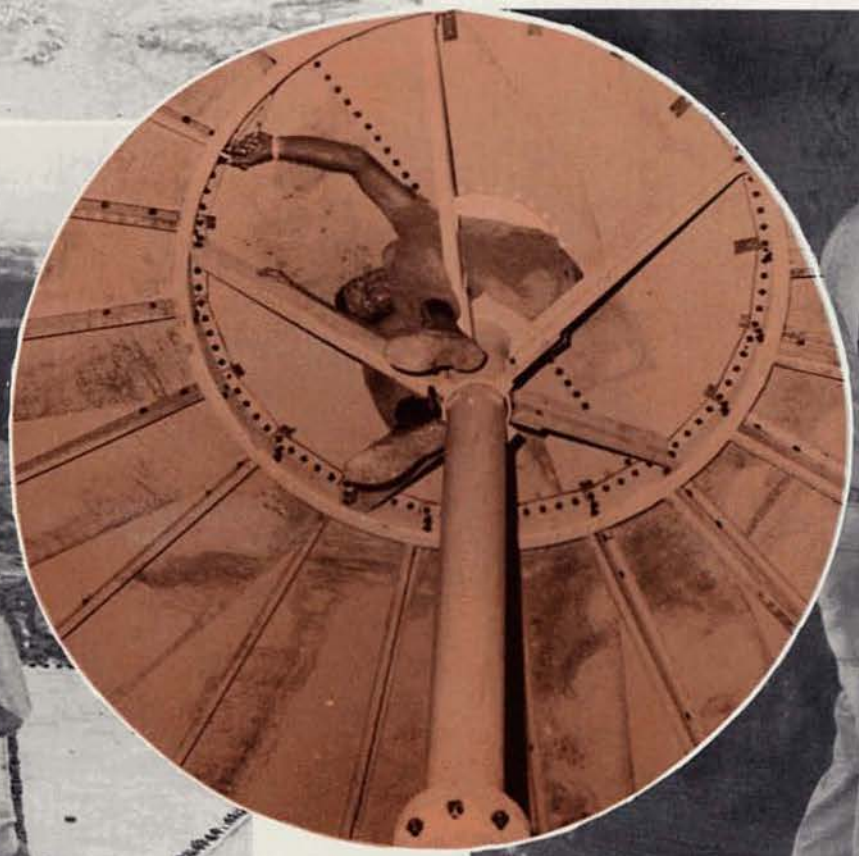

ASP - 2

The Marines were in dire need for a place to store their ammo safely. Our Battalion was given the job of providing this for them. Covering 185 acres, ASP-2 became the largest ammo supply point in the I Corps area.

57 storage paas were constructed, connected by 5 miles of roadway. Over 600,000 cubic yards of laterite were moved, 53,000 feet of wiring installed, 14,000 feet of fencing erected, 12,000 pounds of dynamite used, and berthing facilities constructed for the Marines stationed there. Also a helo pad was built, and access waiting pads for vehicles to keep the traffic problem at a minimum during the loading and off-loading procedures.

SEABEES

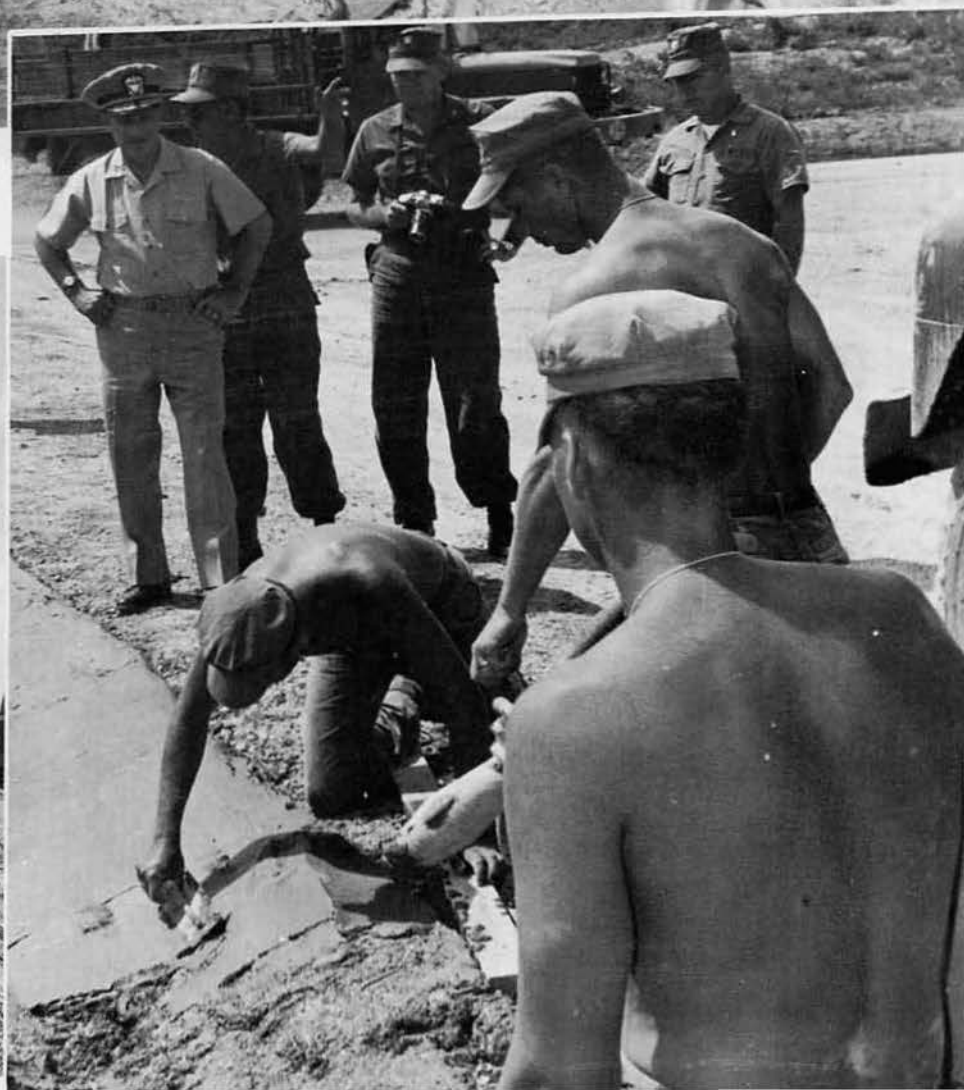

FLC

FLC: Force Logistics Command's main problem was the storage of their supplies. Building warehouses was our job and both open and covered storage areas were erected by our men. The Marines stationed at FLC will long remember us for the 62 strongback huts that we erected. Also one mile of drainage ditches were dug to help route the heavy monsoon rains.

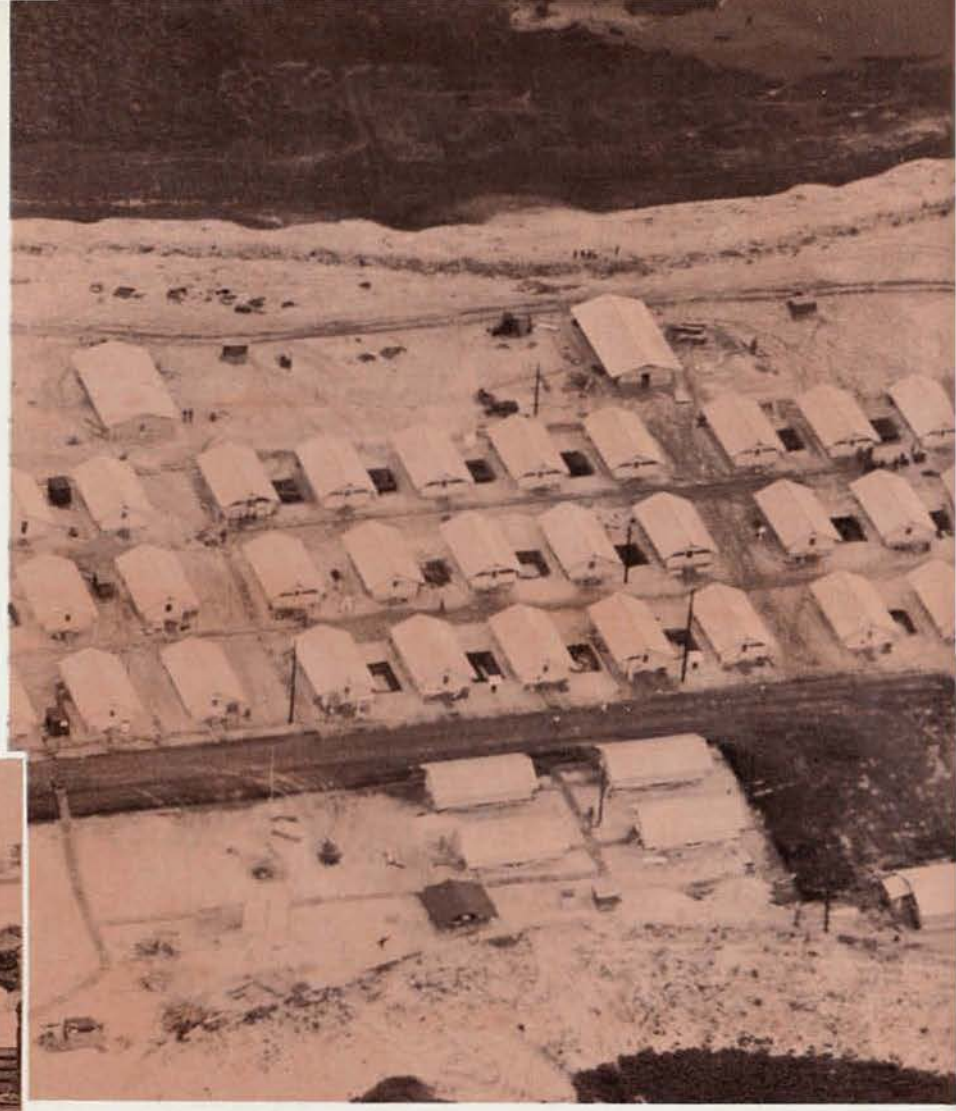

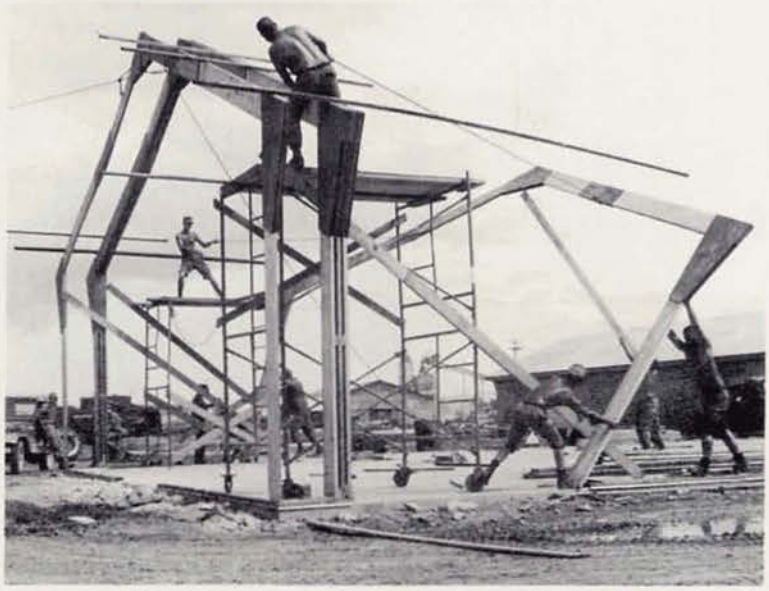

LAAM

LAAM: Barracks, command center, galley, tire repair, and a water tank were provided by our men for the Marines in the LAAM area. After working on this project for a good part of our deployment, the men won't soon forget the "sweet" smell of the JP-4.

No job too big . . .

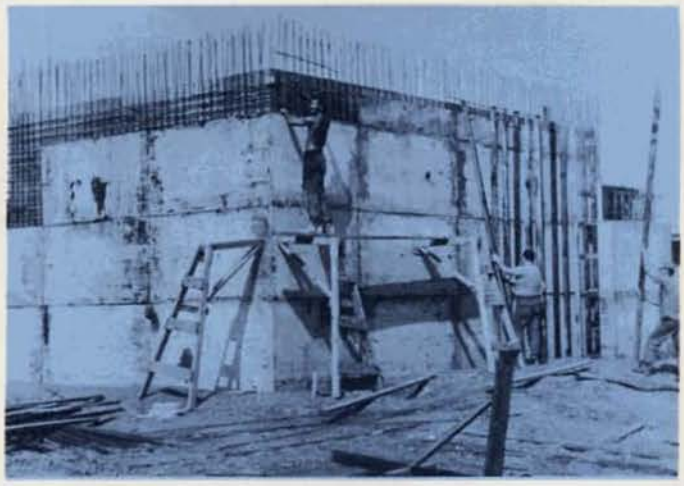

. . . No job too small.

Access roads were the main job on this project. A total of 1½ miles of roadway were upgraded. Five culverts were installed and the inside shoulder of the road was cemented to keep the ditches from washing away during the monsoon rains.

HILL 724

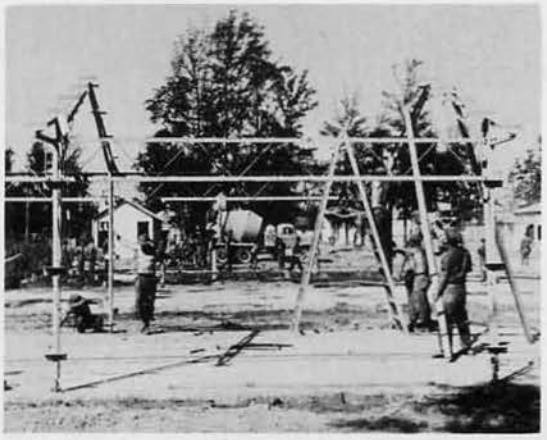

I CORPS

I CORPS INDUCTION CENTER: Fourteen pre-fab steel buildings were erected in our first project for the Vietnamese. Ten of these were berthing spaces and the remaining 4 were office spaces. We also dug a well for the Army of the Republic of Vietnam, who showed their appreciation by giving a party for the Seabees who worked on this job.

PROJECT BEAVER

PROJECT BEAVER: Our last and most important project. We worked 24 hours a day to finish this project in the 28 day deadline. This 64 acre helo pad was constructed for the Army's famed Black Cats, 1st Air Cavalry.

Our EO's moved 436,000 cubic yards of sand or over 20,000 individual loads. The membrane that covered the sand totaled 470 rolls, and 144,000 pieces of matting were layed by hard muscle power. A culvert was installed measuring 3,064 feet and 7,700 lineal feet of concertina wire was strung around the project to insure maximum security. A total of 10,000 man-days went into this project in the 28 days it took to complete it.

MCB-74 needed help from the other Battalions in the DaNang area and received it from MCB-7,9,58,62, and 128, a total of 340 extra men.

A record load

Beaver had its own drainage system

Night work

Driving pins

Gen. Abrams flew from Saigon to congratulate us.

SEABEE TEAMS

"And they said it couldn't be done"

#7401

#7402

We received volunteers for two Seabees Teams, 7401 and 7402. To give the teams some practical experience, both teams worked on concrete slabs for pre-cast bridges. The teams mixed and poured their own concrete and made a total of 16 of these deck panels.

After the teams strength-tested these main members, the teams then

CIVIC ACTION

The major intent of the battalion's civic action program was to encourage the Vietnamese themselves to be industrious and socially conscious. Since most refugees have never lived in close proximity to one another, the habit of communal effort has rarely been developed. By inaugurating construction projects large and small, but insisting that they do all the labor and planning, it was felt that the people would learn the value of united effort and enjoy the sense of dignity and accomplishment derived therefrom. Payment for such labor was then made in the form of foodstuffs and clothing which hopefully served to make the people feel like honest wage earners and not charity cases. Our relationship with our villages at our departure was extremely heartening.

Running water for Phuoc Thanh orphanage

We dedicate new school

Trung Nghia's giant popsicle

H Company's scholar

MEDICAL

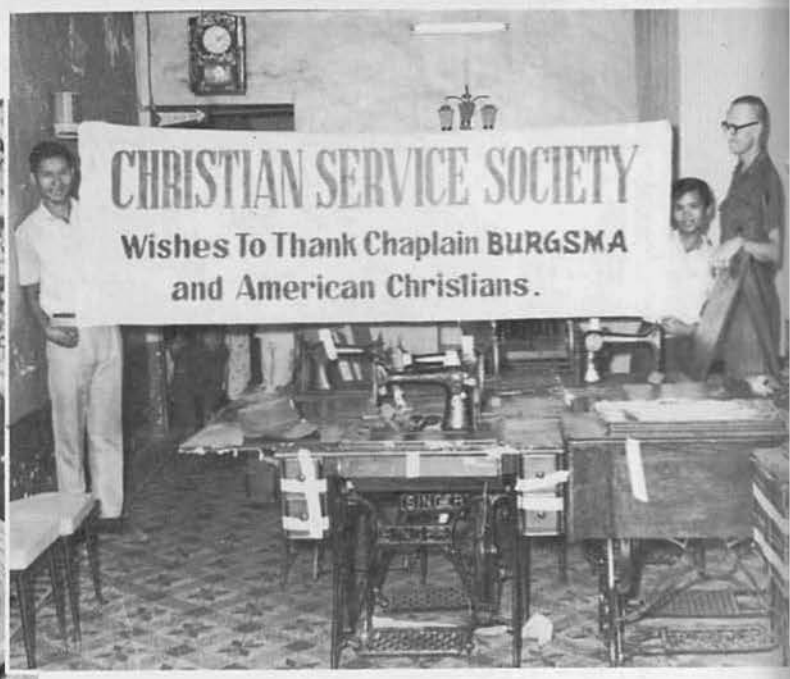

DENTAL

A stitch in time

Helping hands

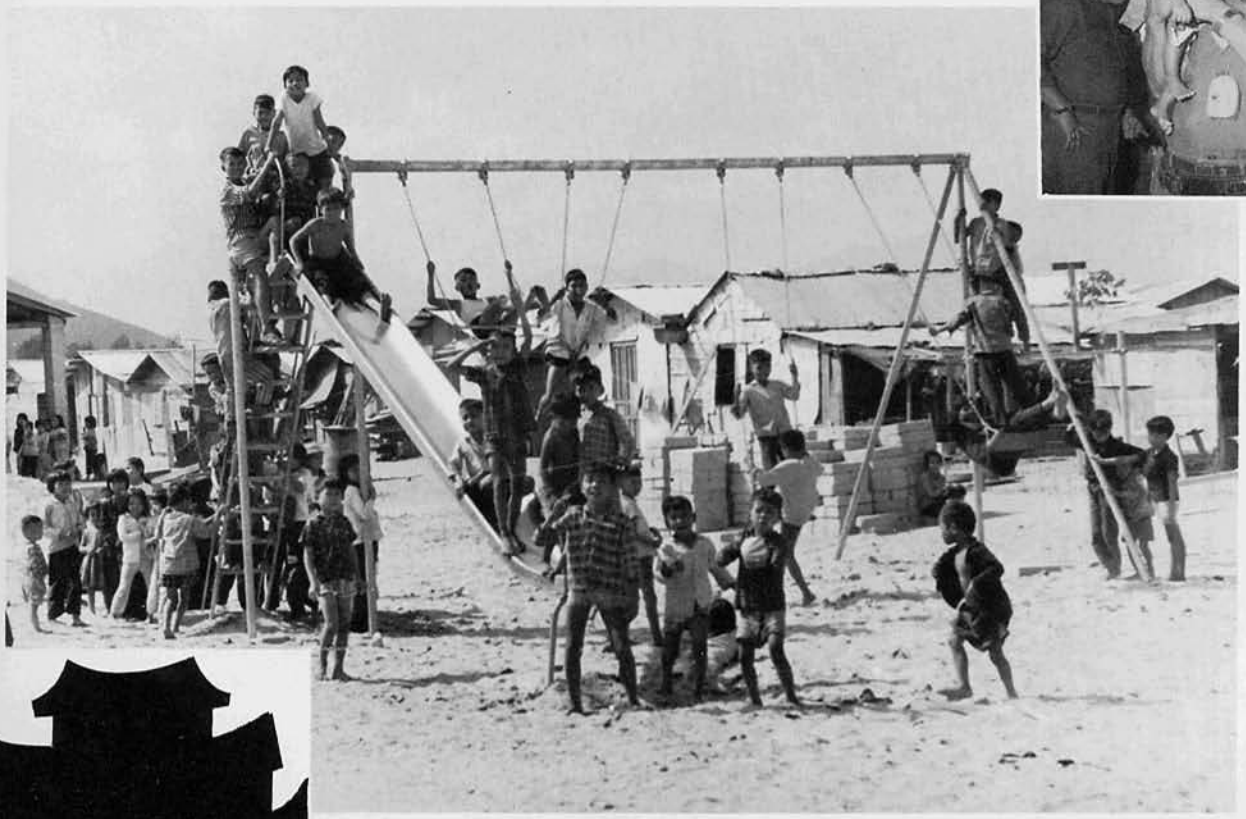

Phuoc Quang swings

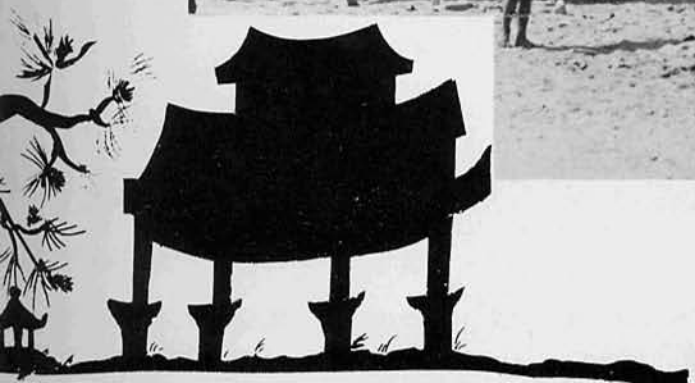

CAMP HASKINS SOUTH — RED BEACH — DANANG

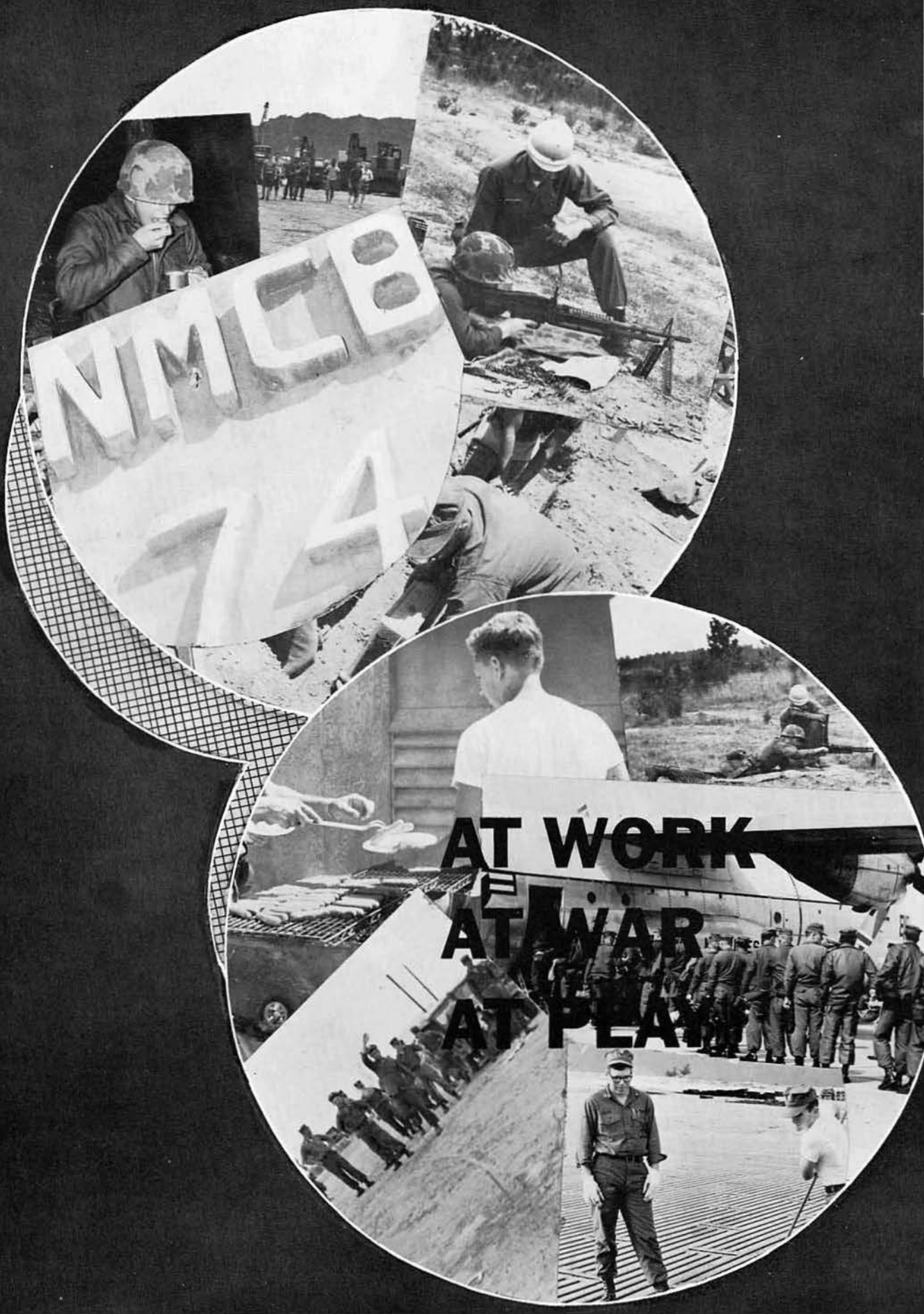
NMCB
74
AT WORK
AT WAR
AT PLAY

Little Napoleon

Dedicating our new PX

A Purple Heart at Tango

Death of a duck

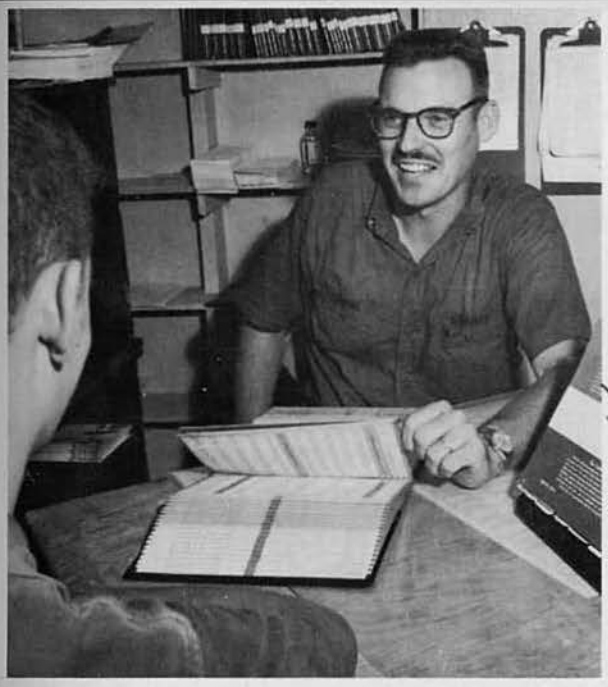

"Would I kid you?"

5 minutes to show time

1st honorary seabee

Stewart's Kitchen Commandos — Best in Vietnam

"Monopoly anyone?"

"Decisions, decisions"

The beehive

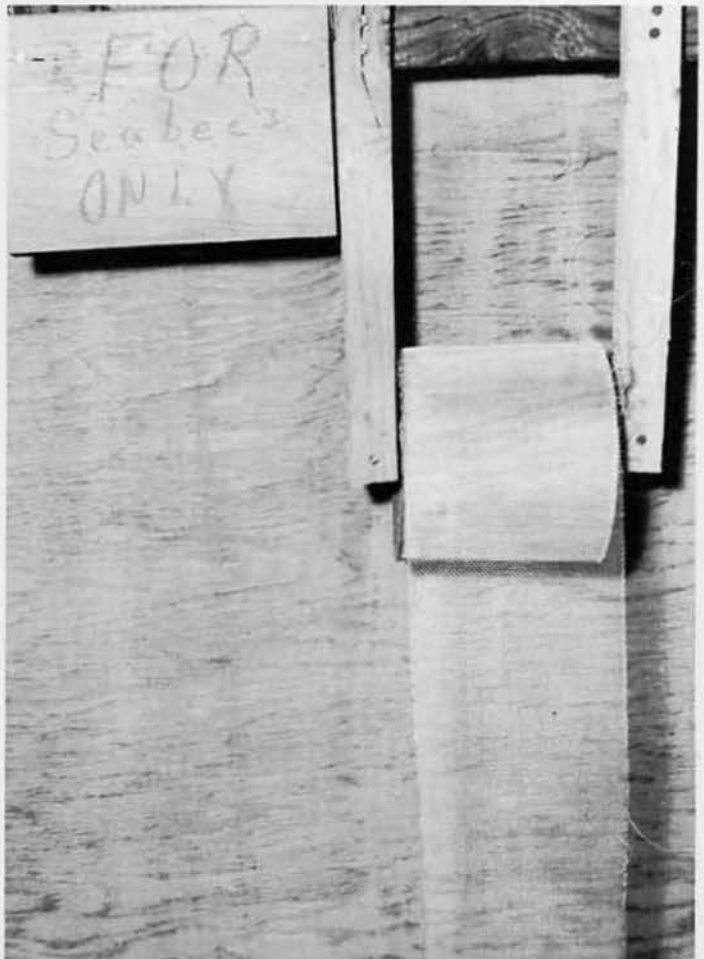

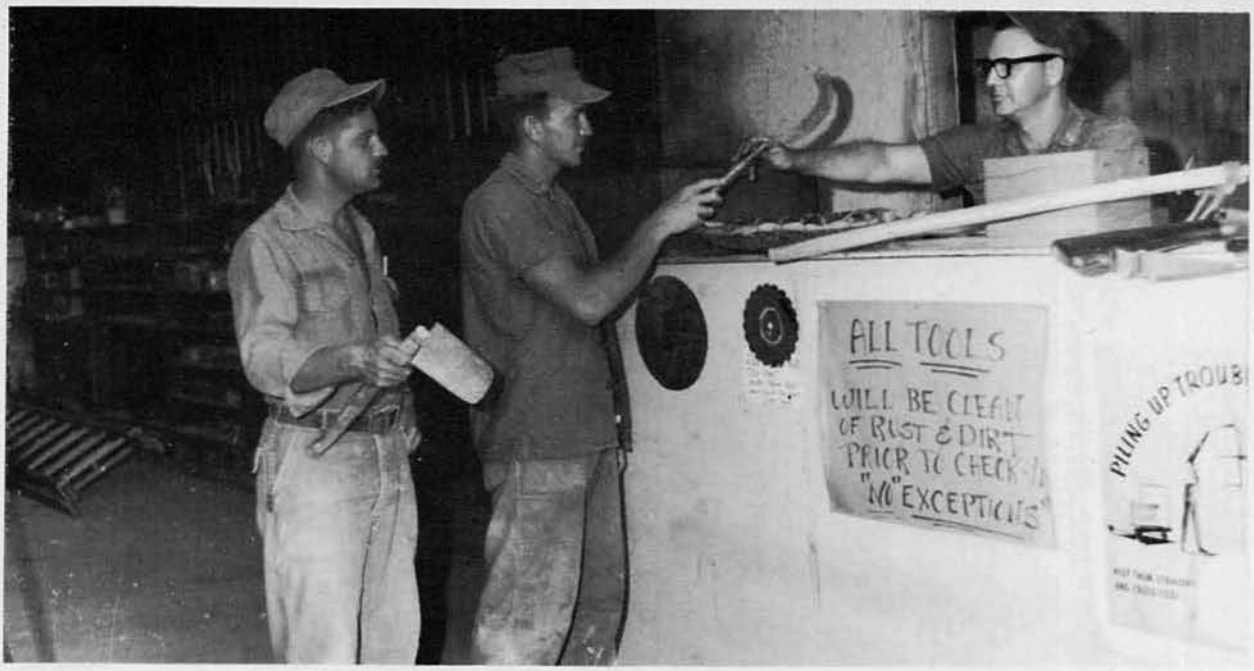

"Now, what's this?"

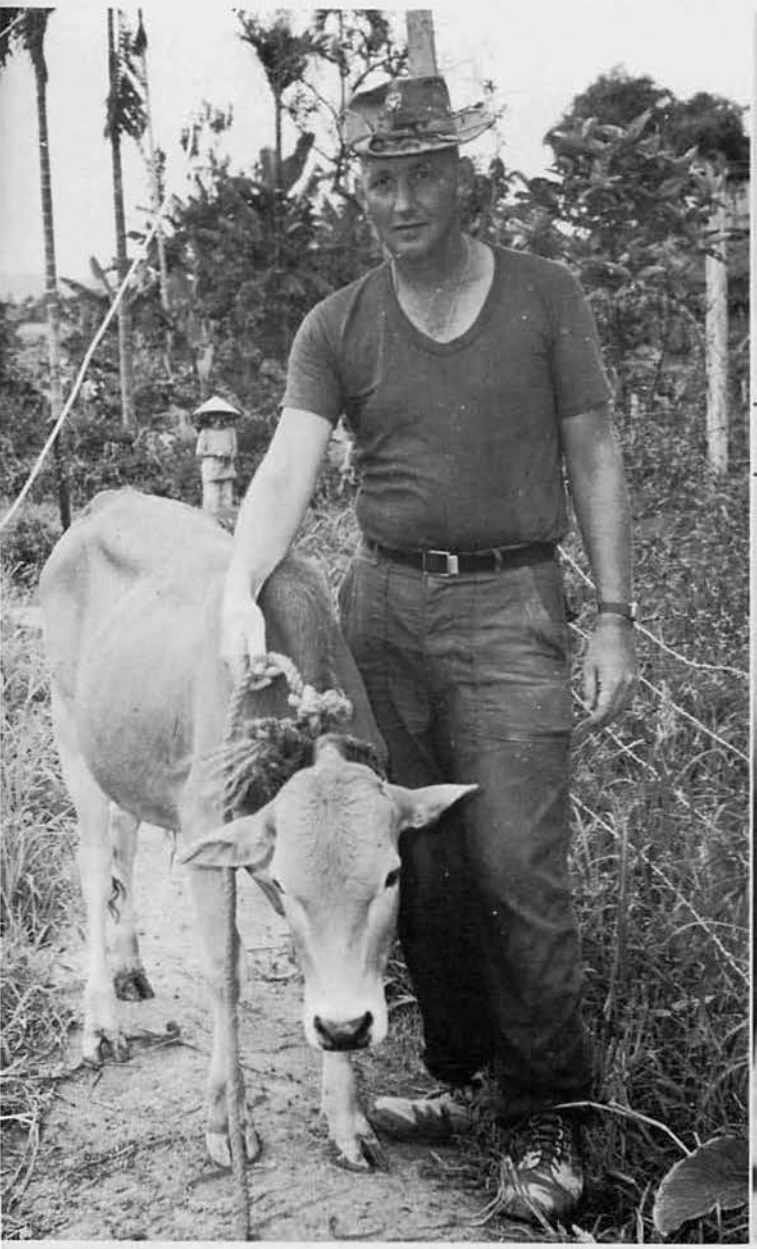

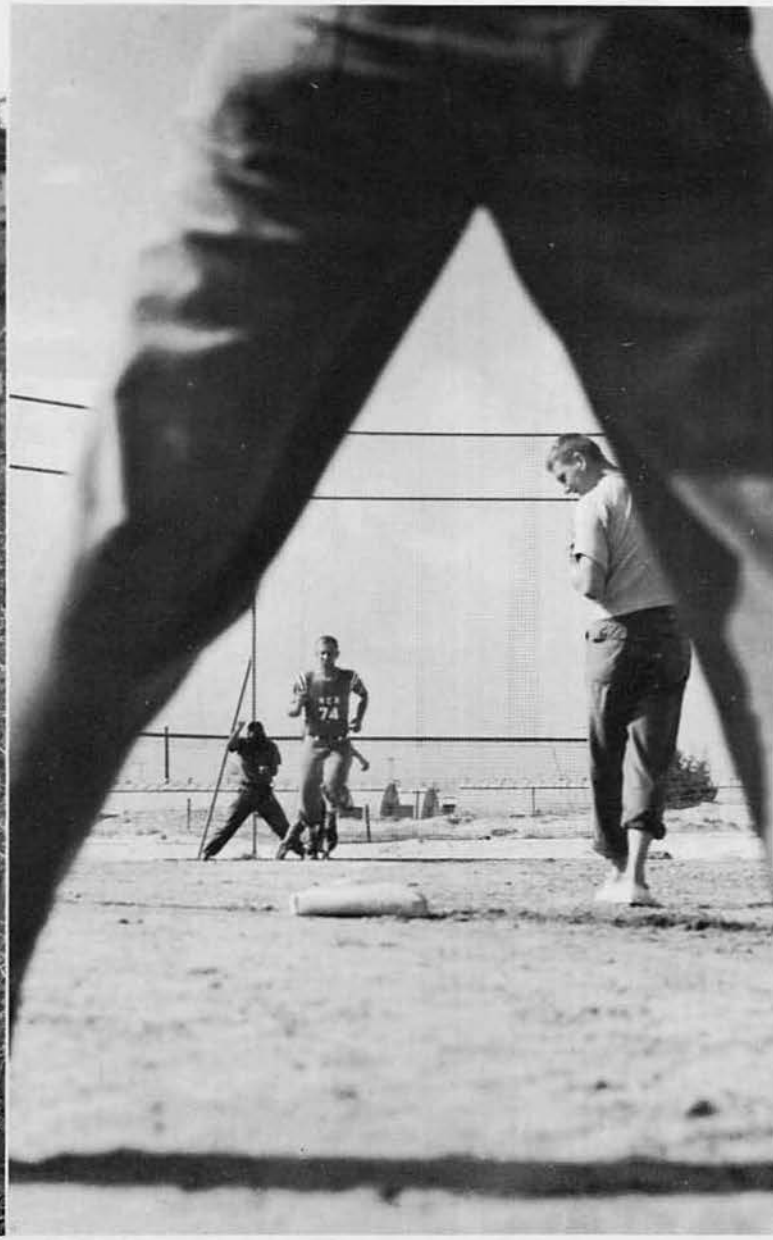

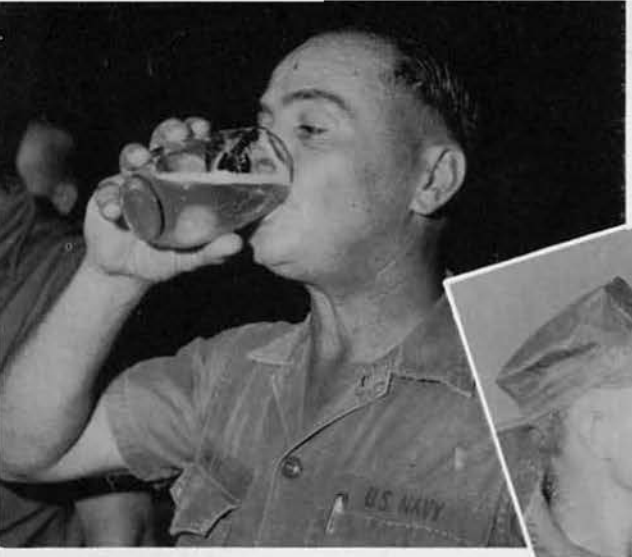

Glup!

"Tell you what I'm gonna do"

Tiem Dat

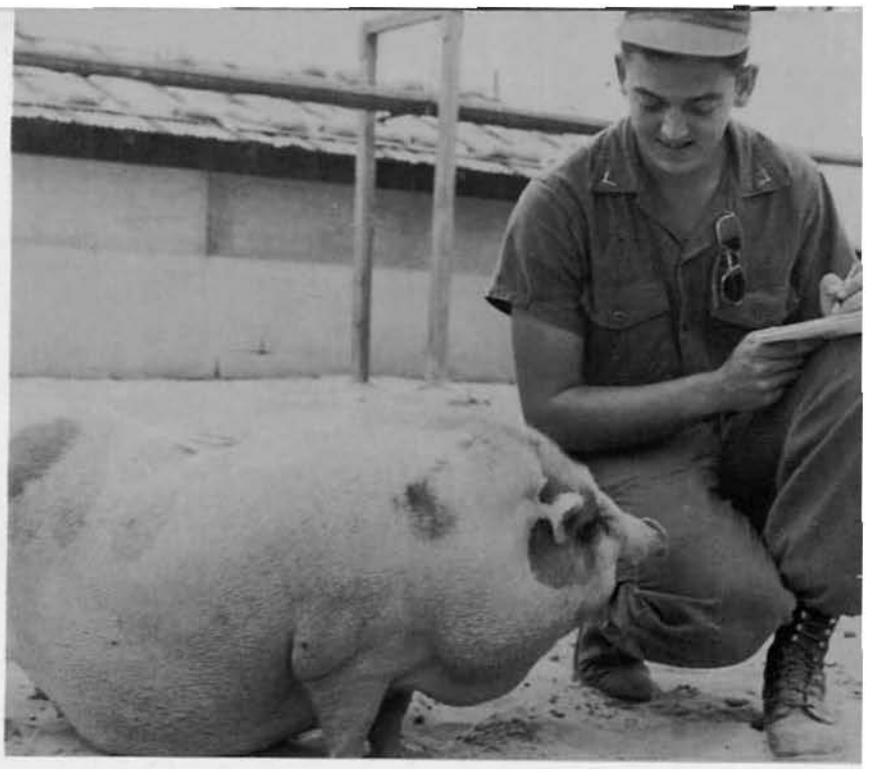

"What were those statistics again?"

"While posing as a mild-mannered bartender . . ."

"I thought they said it was a cold war"

...AND MORE

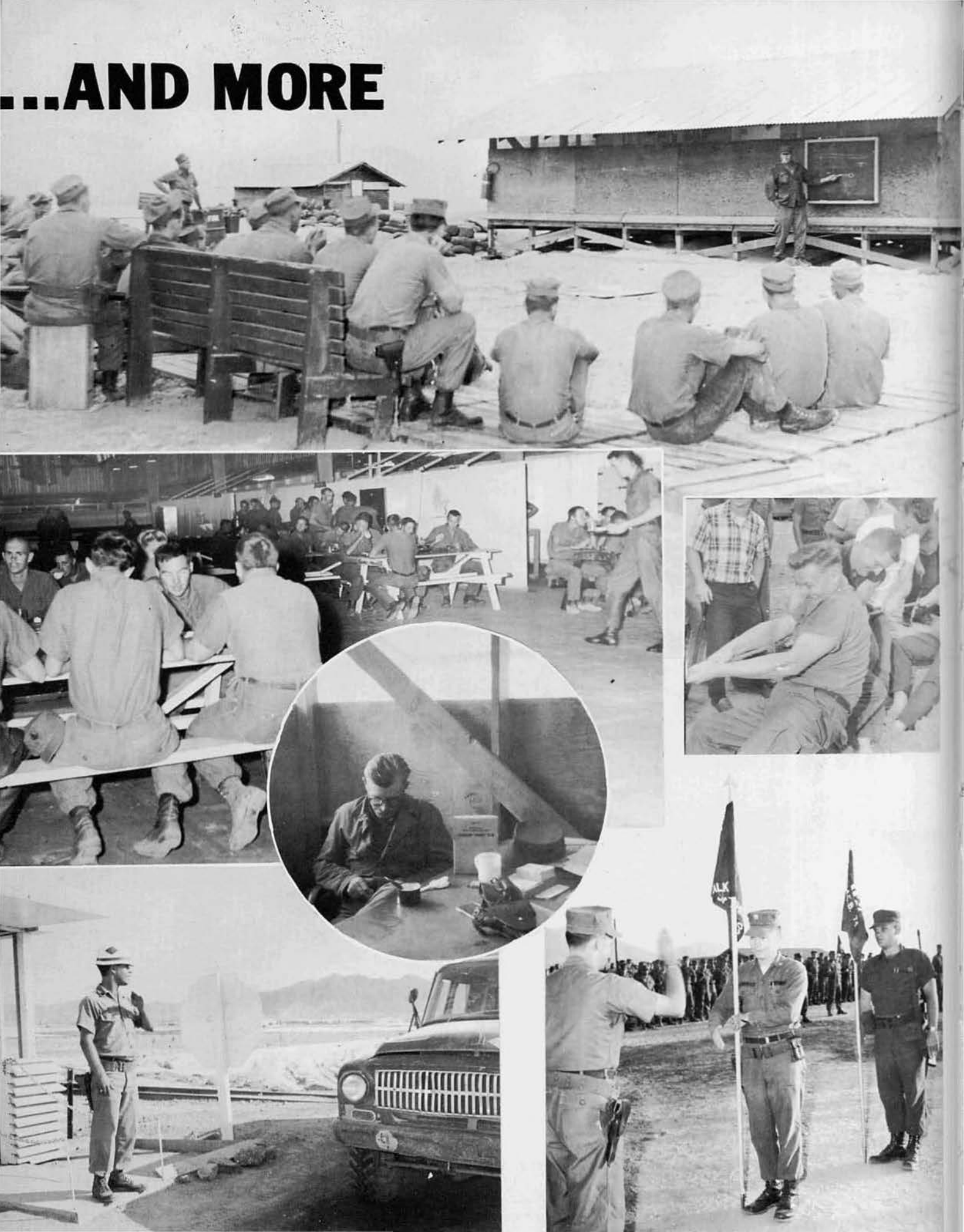

16682 Nile Dr.
Huntington Beach Calif.
November 16, 1967
Dear Friend
My name is Lance Barker
Whats your ? My birthday is June
29. I would like some Seabee
sticks. How long have you been
in Vietnam? I'm 9 yearold
Whats you name? I hope you
can come back soon!
I'm in grade 4. Joke Whats
the best way to catchaduck?
Go jump in the lake.
Yours truly
Lance Barker
THANKS TO: "BEE'S
DOMESTIC
ENGINEER CORPS
SEABEES

BOOTCHIEF
GRADES

MOBILE CONSTRUCTION BATTALION
7
DOES MORE
NMCB

NCB
74

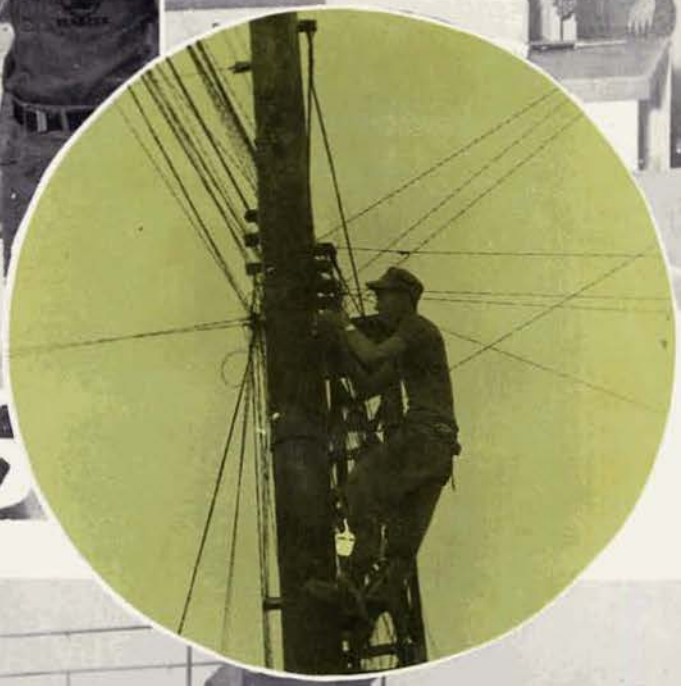

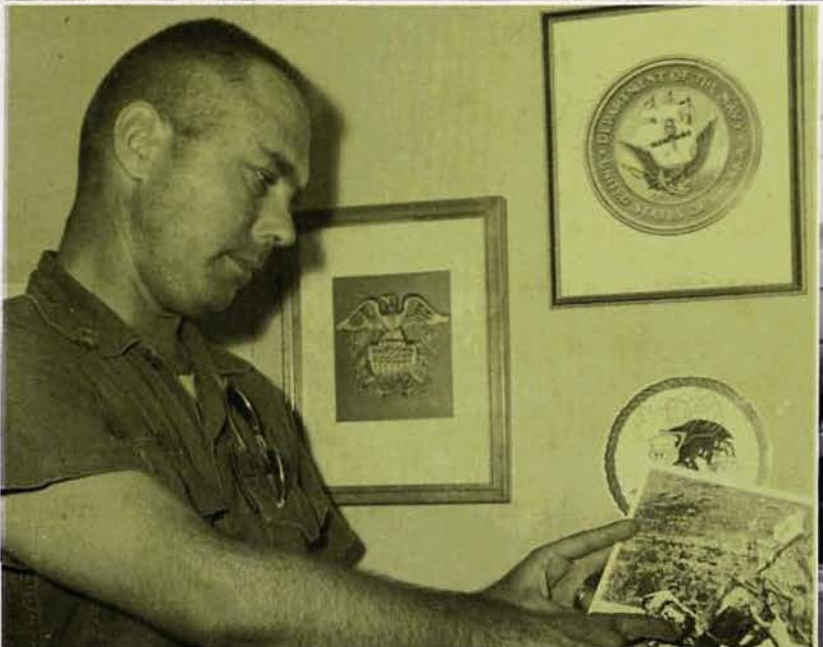

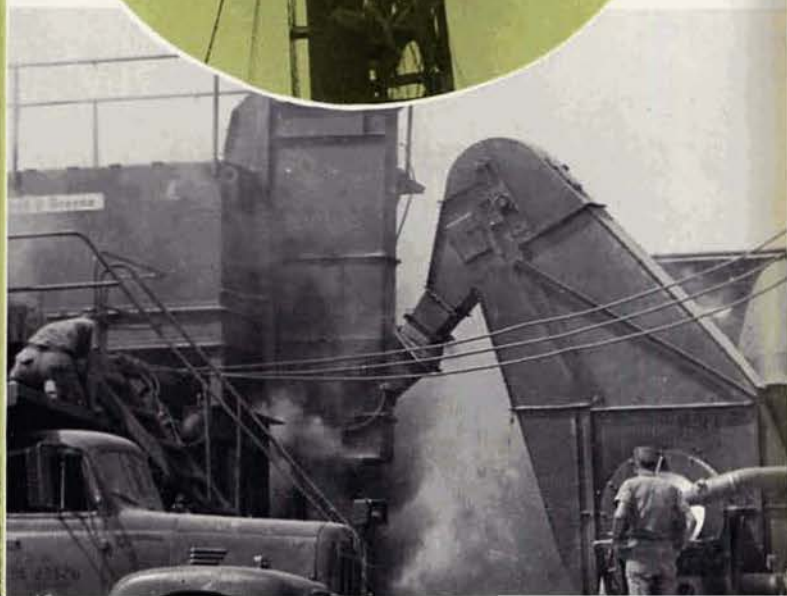

HUT
F THE
EEK

GOING HOME!

★
★
★

This certificate is presented to the personnel of the 74th Mobile Construction Battalion, 20th Naval Construction Regiment, with our deepest gratitude for your outstanding Contribution in dam construction and building cabins and shelters at Camp Iti Kana.

Your work has made possible better camping for all our girls. You will be remembered each time the cabins and the lake are used.

Thank you all!

The

GIRL SCOUTS

OF THE

UNITED STATES OF AMERICA

Gulf Pines COUNCIL

TO

The Personnel of the 74th Mobile Construction Battalion, 20th Naval Construction Regiment

This certificate is given in grateful appreciation of your interest and support of

GIRL SCOUTING

Louise C. Graves
President

Jackie Ballard
Camp Development

Gulfport, Miss. April 29, 1967
PLACE DATE

PRESENTED TO

THE OFFICERS & MEN OF MCB 74

IN APPRECIATION

FOR

OUTSTANDING SERVICE RENDERED

IN THE CONSTRUCTION OF

THE GULFPORT JUNIOR AUXILIARY

TEEN CENTER

MARCH 5, 1967

HEADQUARTERS
1st Light AA Missile Battalion
Marine Air Control Group-18
1st Marine Aircraft Wing
Fleet Marine Force Pacific
FPO San Francisco 96602

MJT:wcc
1650
26 JAN 1968

From: Commanding Officer
To: Commanding Officer, MCB 74

Subj: Letter of Appreciation

1. During the past eight months, MCB 74 has been constructing a new compound for the Battalion Headquarters of this Battalion. This has involved the design, planning and fabrication of many different types of structures, to include barracks, headquarters buildings, shop areas, a warehouse, a messhall, a command bunker, a water tower and the required utilities. These many individual construction items have required a multitude of talent which is available only in Mobile Construction Battalions.

2. The task of building the headquarters compound was complicated by changing priorities and the ever present tactical commitments of your Battalion in other areas. However, after each setback and delay, MCB 74 returned to the task at hand with renewed vigor. It was apparent to all hands that every attempt was made by MCB 74 to complete the compound prior to departure from Vietnam.

3. The determination, initiative and attention to duty displayed by all members of your organization is a credit to the U. S. Naval Service and reflects the "Can Do" reputation of the Mobile Construction Battalions.

4. The spirit of cooperation and comradeship which exists between the Marines and Seabees has become a tradition in the Naval Service. The men of the 1st LAAM Bn will long remember the cooperation and professional attitude exhibited by members of your command. Special thanks and appreciation must go to LtCmdr THOMAS, the Operations Officer, for his role in striving to complete the facilities so urgently needed by this Battalion. At this time, the personnel of the 1st LAAM Bn wish to convey to members of MCB-74 their sincere and everlasting gratitude for a job well done.

M. J. Treado
M. J. TREADO

HEADQUARTERS
III Marine Amphibious Force
Military Assistance Command, Vietnam
c/o FPO San Francisco, California 96602

3G/JMM/drb
1650
21 July 1967

From: Commanding General
To: Commanding Officer, U.S. Naval Mobile Construction Battalion SEVENTY-FOUR
Via: Commander, THIRTIETH Naval Construction Regiment

Subj: Letter of Appreciation

1. I wish to express my appreciation for the outstanding performance of duty displayed by the below listed members of your command in assisting the personnel of Combined Action Platoon (CAP) G-2, located at Hoa Vinh, in constructing and improving their defensive positions.

2. A recent increase in the intensity of enemy attacks against the CAPs in the Danang TAOR required defensive improvements and an overall hardening of existing facilities by the majority of the CAPs in the Danang area. The following men of Mobile Construction Battalion SEVENTY-FOUR, on their off-duty hours, voluntarily provided assistance and the benefits of their comprehensive professional knowledge to assist the members of CAP G-2 in the improvement of their compound's defensive works and thus enhanced the CAP's mission capability.

BALDUF, P.C.	EOHCN
BOOK, C.M.	CN
BUEGELER, L.R.	CEFCN
GORDON, R.R.	CN
HALL, C.E.	CMA3
HARTSFIELD, R.J.	BUL3
KING, E.J.	BULCN
LEE, R.E.	BM2
PECJAK, L.M.	CEFCN

3. By their actions, the above personnel contributed significantly to the attainment of the improved combat effectiveness of CAP G-2. Their cooperation, outstanding professional competence, and unselfish donation of their free time was indicative of Navy/Marine Corps teamwork in action. Please convey my expression of gratitude and a very sincere, "well done" to all hands.

SEMPER FIDELIS

R. E. CUSHMAN JR.

First Cavalry Division
(Airmobile)

For Outstanding Service

This

Certificate of Achievement

is presented to

THE OFFICERS AND MEN OF
U.S. NAVAL MOBILE CONSTRUCTION BATTALION
SEVENTY-FOUR

Citation

FOR THE OUTSTANDING EFFORTS IN SUPPORT OF THE 1ST AIR CAVALRY DIVISION DURING THE PERIOD 18 DECEMBER 1967 THROUGH 15 JANUARY 1968.

Richard L. Irby

RICHARD L. IRBY
Brigadier General, USA
Acting Commander

CAV FORM 57
26 Apr 67

R 081032Z JAN 68
FM COM THREE ZERO NCR
TO NMCB SEVENTY FOUR
BT
UNCLAS
ONE MILLIONFTH YARD MILESTONE
A. Your 050602Z Jan 68
1. Congratulations on your outstanding earthmoving record. The effort and pride which your officers and men have exerted during the deployment truly prove that "Seventy Four does and moves more". Commodore Turner sends.
BT

R 141135Z JAN 68
FM COMNAVFORV
TO NMCB SEVEN FOUR
INFO COMSERVLANT
COMNAVENGCOM
COMCBLANT
COM THIRD NCB
COM THIRTIETH NCR
COM THIRD NCB REP SAIGON

BT
UNCLAS
1. Congratulations on completion of your first deployment to the Republic of Vietnam.
2. The seabees of "Fearless Seventy Four" have demonstrated their outstanding construction ability again and again on such major projects as the ammunition supply point at Danang, improvements to Route One north of the Hai Van Pass, and other vital construction projects. Your recent round-the-clock effort on Project Beaver permitted completion of the entire massive helo facility in less than one month which is truly an enviable record. You have upheld the finest "Can Do" traditions of the seabees and the U.S. Navy.
3. I extend a hearty "well done" for your fine work on this deployment.
RADM Veth sends.
BT

R 202248Z JAN 68
FM COM THIRD NCB
TO MCB SEVEN FOUR
INFO COM THIRD NCB REP SAIGON
COMNAVFORV
COMCBPAC
COMCBLANT

BT
UNCLAS
END OF DEPLOYMENT
1. THE FIRST DEPLOYMENT OF MCB 74 TO VIETNAM HAS BEEN A MOST NOTABLE ONE. YOUR ENTHUSIASTIC WORK EFFORT, THE INSTANT RESPONSE TO CONSTRUCTION REQUIREMENTS THAT YOU HAVE EXHIBITED ON NUMEROUS OCCASIONS AND YOUR WHOLEHEARTED SUPPORT OF THE CIVIC ACTION PROGRAM INDEED LEND CREDIT TO YOUR MOTTO THAT MCB 74 "DOES MORE". THE FACT THAT YOU HAVE ATTAINED SUCH HIGH LEVELS OF PERFORMANCE DURING YOUR FIRST DEPLOYMENT SINCE RECOMMISSIONING IS A TRIBUTE TO ALL THE OFFICERS AND MEN OF YOUR COMMAND.
2. PLEASE ACCEPT MY THANKS FOR A JOB WELL DONE. BEST WISHES FOR A SPEEDY TRIP HOME AND A SUCCESSFUL HOME DEPLOYMENT. RADM BARTLETT SENDS.
BT

P 161300H JAN 68
FM COM THREE ZERO NCR
TO NMCB SEVEN FOUR
NMCB FIFTY EIGHT
NMCB NINE
NMCB SEVEN
NMCB SIX TWO
NMCB ONE TWO EIGHT
INFO COM THIRD NCB
BT
UNCLAS
1. PROJECT BEAVER IS A MAGNIFICENT, UNQUALIFIED SUCCESS IN ALL RESPECTS. YOUR STRONG SUPPORT ENABLED COM THIRD NCB TO TURN OVER AN OPERATIONAL CAPABILITY WITHOUT EQUAL ON 15 JAN. THE CONSTRUCTION RECORDS SET ARE NOW A PART OF OUR PROUD SEABEE HISTORY AND HERITAGE. PLEASE EXTEND MY THANKS AND MY APPRECIATION TO ALL WHO WORKED SO HARD. COMMEND ALL SEABEES WHO CONTRIBUTED TO THIS OUTSTANDING ACHIEVEMENT. WELL DONE.
COMMODORE TURNER SENDS.
BT

P 1620432 JAN 68
FM COM THREE ZERO NCR
TO NMCB SEVEN FOUR
INFO COM THIRD NCB
COMCBLANT
COMCBPAC
COM TWO ZERO NCR
CEC GULFPORT

BT
UNCLAS
1. IT IS WITH REGRET THAT I NOTE YOUR DEPARTURE FROM VIETNAM. THE WORK THAT YOU AND YOUR SEABEES HAVE ACCOMPLISHED HAS BEEN OUTSTANDING. SUCH JOBS AS ASP-2, 1ST LAAM CANTONMENT, AND PROJECT BEAVER ARE EXAMPLES THAT SEVENTY FOUR DOES MORE. CONGRATULATIONS ON A MOST SUCCESSFUL DEPLOYMENT AND BEST WISHES FOR A FRUITFUL HOMEPORT DEPLOYMENT. COMMODORE TURNER SENDS.
BT

R 032303Z JAN 68
FM COMCBPAC
TO NMCB SEVEN FOUR
INFO COM THIRD NCB
COM THIRTIETH NCR
COMCBLANT

BT
UNCLAS
The first of the New Year marks the completion of NMCB Seven Four's first overseas deployment since recommissioning. Your seabees did a tremendous job at ASP-2 carving a huge ammo supply facility out of the earth. Prefabricated barracks at the ARVN I Corps Induction Center and a multitude of other construction projects for the U.S. and allied forces in the Danang area stand as a milestone of accomplishments to be added to your record from World War II. The "Can Do" spirit displayed by the seabees of NMCB Seven Four is highly commendable.

R 170220Z JAN 68
FM CG III MAF
TO COM THREE NCB
INFO NMCB SEVEN FOUR
BT
UNCLAS
HELO MAINTENANCE FACILITY
1. ONCE AGAIN THE MEN OF 3NCB HAVE DEMONSTRATED THEIR EXCEPTIONAL "CAN-DO ATTITUDE AND PROFESSIONAL EXCELLENCE BY COMPLETING THE HELO MAINTENANCE FACILITY IN RECORD TIME. THE NEED FOR THIS COMPLEX CANNOT BE OVEREMPHASIZ IN ITS VITAL CONTRIBUTION TO OFFENSIVE OPERATIONS. COMMANDERS WILL NOW HA A GREAT DEAL MORE FLEXIBILITY WITH WHICH TO EMPLOY OPERATIONAL AIRCRAFT. TWO SEABEES WHO SACRIFICED THEIR LIVES TOWARD THE ACCOMPLISHMENT OF THIS CAUSES US ALL GREAT SORROW BUT I AM SURE THEY WOULD BE JUSTLY PROUD OF THE ACHIEVEMENTS OF THEIR COMRADES. MY HIGHEST PRAISE FOR A JOB WELL DONE.
LTGEN CUSHMAN SENDS.
BT

NAVEXOS—4181

USE FOR URGENT LETTERS ONLY

NAVAL SPEEDLETTER

DO NOT CLEAR THROUGH COMMUNICATION OFFICE

(One box must be checked)

☒ REGULAR MAIL ☐ SPECIAL DELIVERY

☐ AIR MAIL ☐ REGISTERED MAIL

CLASSIFICATION

UNCLASSIFIED

IN REPLY REFER TO

15/fbl
5400

DATE

9 FEB 1968

TO: Commanding Officer
U.S. Naval Mobile Construction Battalion
SEVENTY-FOUR
FPO, New York, 09501

(Fold)

NAVAL SPEEDLETTER—

Permits dispatch or informal language.

May be sent (1) with enclosures, (2) in a window envelope (size 8⅞" x 3⅞"), if contents are not classified as confidential or higher, (3) to both naval and nonnaval activities.

Is packaged 500 sheets of white or of one color: yellow, pink, or green.

Subj: Departure of U.S. Naval Mobile Construction Battalion SEVENTY-FOUR

1. The departure of U.S. Naval Mobile Construction Battalion Seventy-Four from Vietnam marks the completion of a most successful initial tour for your Battalion. During this deployment, you have performed in the truest tradition of the Seabees, earning the right to bear your proud slogan "Seventy-Four does more".

2. Significant projects undertaken by your Battalion during the past eight months include historic project Beaver; Ammunition Supply Point Two; vital road maintenance and upgrading on Routes 1,3, and 4; support facilities for First Light Anti-Aircraft Missile Battalion; Force Logistic Command covered storage; support facilities for Seventh Motor Transport Battalion; and support facilities for Force Logistic Support Group-A. All Marines of the I Corps have benefitted from these projects and join me in expressing appreciation for a job well done. Bon Voyage.

R. E. Cushman, Jr

R. E. CUSHMAN, JR.

COPY TO

COMCBPAC
COMCBLANT

COM THIRD NCB
COM THIRTY NCR
CO CBC Gulfport Miss

ADDRESS: Commanding General
III Marine Amphibious Force
Military Assistance Command, Vietnam
FPO San Francisco, Calif 96602

← SENDER'S MAILING ADDRESS

Address reply as shown at left; or reply hereon and return in window envelope (size 8⅞" x 3⅞"), if not classified as confidential or higher.

CLASSIFICATION UNCLASSIFIED

COMMANDER
THIRTIETH NAVAL CONSTRUCTION REGIMENT
FPO SAN FRANCISCO 96601

Commander, THIRTIETH Naval Construction Regiment on 20 January 1968 takes pleasure in commending all SEABEES of U.S. Naval Movile Construction Battalion SEVENY-FOUR.

CITATION

For exceptionally meritorious service and outstanding mission performance in the Republic of Vietnam while providing combat support to THIRD Marine Amphibious Force from 5 June 1967 to 23 January 1968. Faced with extremely difficult logistic, weather and terrain conditions and in spite of Viet Cong attacks and harrassment, Naval Moblie Construction Battalion SEVENTY-FOUR carried out all assignments with great skill, ingenuity and resourcefulness, giving quick response, well coordinated engineer and facility support to Free World military forces engaged in counterinsurgency operations in I Corps.

Among SEVENTY-FOUR's many distinguished accomplishments, these hard working, high spirited, brave SEABEES at DaNang, Monkey Mountain, Red Beach, Duc Pho, Hill 724, Tango area, Cau Hoi, Lang Co and Phu Loc constructed road, drainage, covered storage, open storage, packaging and preservation, water, electrical, bunker, helicopter, POL, ammunitation supply point, galley, bridge, FSI induction center, asphalt plant and sanitary facilities for III MAF, 1st MARDIV, FLSG-A, 1st MAW, 1st LAAM BN, 1st FSR, ARVN, FLC, 3rd NCB, AMERICAL DIV, 7th MT, 1st MED BN, 32nd NCR, 1st AIRCAV and 1st Ranger Group; carried out a vigorous civic action program; upgraded and maintained Routes 1, 3 and 4; rehabilitated TANGO area FMAW; constructed a major ammunitation supply point; provided public works support to 3rd Naval Construction Brigade Headquarters; designed and prefabricated concrete bridge beams; provided security for Camp Haskins; and lead construction of project BEAVER - a 520,000 square meter helicopter operating area including 260,000 square meters of M8A1 matting. Project BEAVER was completed on schedule in a record 28 days - an accomplishment without equal in SEABEE history.

Over $3,800,000 in project materials were placed, a direct labor average of over 40% was maintained on construction item work. Many projects were double shifted and completed ahead of schedule. All deadlines were met. The high morale, strong unit and SEABEE pride, aggressive spirit and complete dedication to mission accomplishment displayed by SEABEES of Naval Mobile Construction Battalion SEVENTY-FOUR throughout its first RVN deployment is in the finest CAN DO tradition and reflects highest credit on themselves, their battalion and the Naval Service.

WELL DONE DETS TANGO AND UNIFORM. WELL DONE DETS ON HILL 724 AND MONKEY MOUNTAIN. WELL DONE PROJECT BEAVER SEABEES. SEVENTY-FOUR DID MORE.

C. W. TURNER
Captain, CEC, USN

TANGO DETAIL

LTJG M. P. Penti, 2 Aug.-1 Sept.
LTJG W. B. Grover, 1 Sept.-12 Oct.
LT G. P. Hibbard, 12 Oct.-1 Dec.
CS2 J. L. Burts
CS2 L. L. Normil
CS3 J. H. Gillespie
SN J. R. Dopirak
PNSN D. W. Sekorky
SHSN J. A. Bruce
CN F. K. Young
EAD2 E. W. Greene
CN T. M. Hayden
HM3 D. W. Menough
HM2 A. E. Lawson
HM3 T. P. Henderson
EADCN L. L. Milberger
BUCS D. D. Ray
*BUHCN L. D. Heath
BU1 J. V. Gunn
BU1 L. K. Bickford
*SWE2 J. L. Massengill
BUL2 W. T. MacQuarrie
BUL3 B. R. Edens
*BUL2 L. C. Smith, Jr.
BUR2 H. L. Marshall
BUR2 S. F. McClure
BUR3 M. R. Perry
BUR3 C. R. Ruff
BUL3 T. O. Knapp
BUL3 P. D. Johnson
BUL3 W. E. Pittman, Jr.
CEP3 R. W. Butler
BUR3 R. L. Carr
*BUL3 M. P. Hrechko
*BUHCN R. V. Hussar
CEP3 G. A. Craft
*CN T. J. Caulfield
BULCN J. J. Urbaczewski, Jr.
BUHCN J. T. Waterman
BUR2 C. D. Criswell
UTWCN H. G. Micheli
CET3 B. H. Brown III
BULCN P. E. Blanchard
EOC C. M. Bryant
EOC M. McCormick
EO1 R. L. Conkle
EO1 J. W. Green
*CM1 C. E. Lewis
EO1 F. D. Porter
*EON2 R. J. Smith
*EOH3 T. E. Atkinson, Jr.
EOH3 L. C. Cartwright
EON2 N. K. Winters
EOH3 T. H. Lietzau
*EOH3 J. M. McLain
*EOH3 E. L. O'Bryant
EON3 J. E. Clark
EOH3 K. M. Sessoms
EOH3 F. P. Solzak
*EOH3 D. W. Kelley
*EON2 J. E. Creal
EON3 J. S. Dean
EON3 A. R. Horne
EON3 M. D. Forsyth
EOH3 O. B. McCrady
EON3 R. L. Tacy
EOH3 J. A. Parker, Jr.
*EON3 J. D. Napier
EON3 B. A. Readling
EONCN R. M. Nesbitt
EONCN R. D. Lavetsky
EONCN R. R. Holland
EONCN J. F. Bethel
EONCN D. A. Lorenz
EONCN R. E. Watkins
EONCN S. H. Dean
EONCN W. Tompkins
*CMH3 W. M. O'Brien
CMH2 G. H. Bunch III
*CN W. G. Cochran
CMACN L. E. Seif
EOH3 N. A. Maurice, Jr.
*RM3 T. J. Garske
*RM2 K. Murphy
BUCS L. D. Rumph
BUR2 R. L. Anderson
BULCN P. R. Barkell
BUHCN D. R. Green
BUL3 R. Hartsfield
CET3 R. S. Herrick
SWE3 J. R. Hoffay
BUR2 R. M. Johnson
BULCN E. G. King
BUL2 C. L. Loucks
BUH2 J. M. McMenlman
BUHCN D. Nazaro
BUR3 M. R. Rathert
BUL2 R. Slocum
BURCN L. Swackhammer
BUL2 I. P. Usey
BUH2 D. A. Vaughan
BUR3 R. R. Wyatt
CEP3 F. R. Bailey
SWF3 J. S. Stuart
CES3 A. B. Fuller
EO1 P. F. Burnett
EOH2 L. B. Sumpter
CM1 G. H. Greene
EOH2 M. J. Hoiness
EON2 B. L. Nelson
EON2 A. L. Westbrook
EON3 B. L. Licklider
EON3 C. R. Cruse
EON3 P. W. Jackson
EON3 J. E. Newcomber
EOH3 R. F. Morris
EONCN A. R. Sutton
EONCN G. L. Watson
CMA3 D. W. Miller
CMA3 D. R. Eaton
EONCN F. R. Hummingbird
EON3 L. C. Vissering
EOH3 L. J. Rhodes
EON3 R. H. Chapel
CN M. E. Goller
EON2 D. J. Scrogham
EOH3 D. R. Gregson
CEP2 R. L. Pastore
BUH3 H. G. Baldwin

*Received Purple Hearts while serving on Tango Detail

MONKEY MOUNTAIN

LTJG S. J. Myrick
BUC E. J. Andrews, Sr.
BUL3 E. J. Andrews, Jr.
BU1 T. Tolley
BUL2 D. C. Burton
BUH3 R. L. Carr
BUR2 R. Vincent
CN D. E. Cheuront
BUH2 R. Forrest
BUR3 W. S. Kenney
BUL2 C. A. Tucker
BUR3 D. B. Storm
BUH3 J. L. Petty
BUH3 B. R. Kline
CEW3 C. Hammerstrand
EOH3 J. Tanner
EOH3 V. R. Sheppard
BUR3 J. Higgins
BUL3 J. J. Sutkowski
BUL3 L. S. Henderson
BUH3 B. D. Stevens
BUL2 G. G. Lewis
BUH2 E. P. Gibson, Jr.
BUL2 M. A. Yoder
EOH3 D. Kramnich
BUR3 T. K. McPherson
BUR3 R. Kowalski
CN D. Riley
BUL3 R. Henley
SW1 F. M. Roberts
UTP2 W. T. Perkins
SWF2 K. B. Wright
SWF2 T. Hamlett
SWF3 D. Ebert
SWF3 T. A. Knapp
SWF3 J. Boger
EO1 G. A. Golden
EON2 D. J. Scrogham
EON3 P. W. Jackson
EONCN F. R. Hummingbird
EON2 J. C. Campbell
EON3 F. A. Vertolli
EOH2 G. J. Thorne
CN S. K. Morris
CE1 H. Mulvihill
CE1 D. E. Conradson
CEP2 G. A. Mullin
CEP2 C. C. Miller
CEW3 D. R. Foushee
CEW3 A. Palacios
CEW3 R. K. Graby
CE1 R. J. Ware
CEP3 J. D. Bell
CEP3 F. R. Bailey, Jr.
CEP2 M. E. Cornett
CEW3 J. R. Chroniger
CEW2 J. W. Smith
CEP3 J. A. Hilty
CEW3 E. T. Breshnahan, Jr.
UT1 R. Cifranic
UTP3 J. Lubrick
UTP3 D. T. Koons
UTP2 R. K. Kavana
UTP2 R. A. Hollander
UTWCN J. N. Coleman
UTP3 Young
UT1 R. G. Quinn
UTW3 R. L. Vogt
UTW3 J. A. Iorgenson
UTBCN W. E. Mills, Jr.
UTP3 L. T. Burnett
UTW3 R. K. Riggenback
UTP3 C. L. Austin
UTB3 P. Sumrall
UTP3 H. A. Murray

DETAIL UNIFORM

LTJG G. D. Spence
SWC C. W. Evans
SW1 C. E. Meeks
SWE2 D. I. Gerdts
SWE2 P. L. Taylor
UTP2 T. F. Ellerbe
SWE2 W. R. Bainbridge
SWF3 T. W. Beeker
SFM3 P. G. Sword
SWE3 P. A. Garza
SWF3 R. H. Hensley
SWE3 R. A. Drapor
SWF3 R. L. Stahlman
CN R. F. Woodman
CN J. A. Walsh
CN D. Kovac
SWF3 T. L. McColhem
CN T. W. Beach
SWE3 T. H. Stone
CN D. W. Lowe
CN S. K. Morris
CEW3 E. M. Andrews
CN S. D. Hodges

CREDITS

LTJG W. G. O'Brien
Cruisebook Officer

Bob Bennett
Editor

Richard Ely
Photographer

ARMY AND NAVY PUBLISHING CO.
(A PRIVATE BUSINESS ENTERPRISE)
BATON ROUGE, LOUISIANA

George Bradley
Assistant Editor

Allen Tabe
Design

Nick Bright
Art work

ARMY & NAVY
PUBLISHING COMPANY
"A Private Business Enterprise"
2736 Florida, Baton Rouge, La.