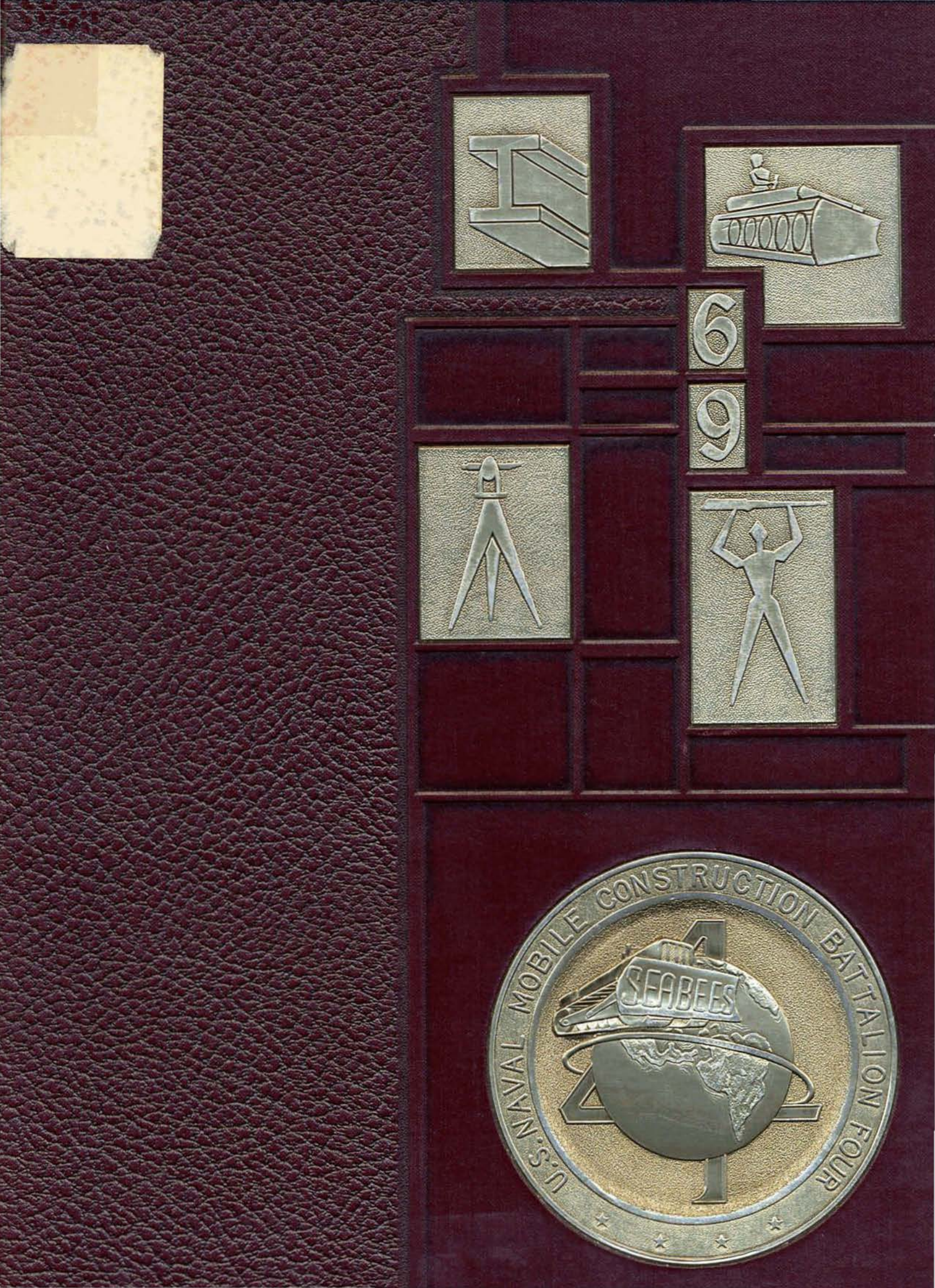
69
U.S. NAVAL MOBILE CONSTRUCTION BATTALION FOUR
SEABEES
4

3436.70

3436.70

Vernon W Davis
UTI = 26127 Fountainbleu
Sun City, Ca. 92381

Perry E. Harris
2915 Determine Dr.
Atwater CA 95301

Rick Morgan
"MO EGO"
15201 N. 6th St
Phx Az 85022
A-CO.
OPPERATOR
HYLINER

Larry D. Moore
484 McBride Rd. - E03 -
Mansfield, OH. 44905
8-11-90

Lonny Dees
24405 69th E Elwood Dr.
Canyonville, wa 98239

8-8-85
Fred Wegand
17405 Bandy Cyn Rd.
Escondido, Ca. 92025
619-747-1605

Bill Humby
PO Box 131 Barhamsville VA
RET. (804) 566-1244
23011
DEC/1/91

Derald L. Hudgens
52 Pepperwood Ct. CE-2
Edwardsville, IL 62025

6-12-88
Richard Cross
113 Burbank St
Creston Ohio
44217

11/94
Jerry Graham
APHA
Co. E03
375 Beechwood Ct.
Paso Robles, CA
93446

8-11-90
Douglas A Doyle
P.O. Box 861
Nome, Alaska
99762
CMA3
LIGHT SHOP

8-11-90
Robert Barnes CMA
158 S. Prospect Ave
Bergenfield N.J. 07621

8-0
David Brumit
276 Lafayette Dr.
Oxnard, Ca 93030
CMH3
805-485-3532

8/04/88
Larry K. Ward
B. 6/25/44. Jer
9602 E 79 Ter
Raytown MO 64138
816.353.1199

Frank R Schiavetti
17338 Holly
Fontana, CA 92335
(714) 355-1568

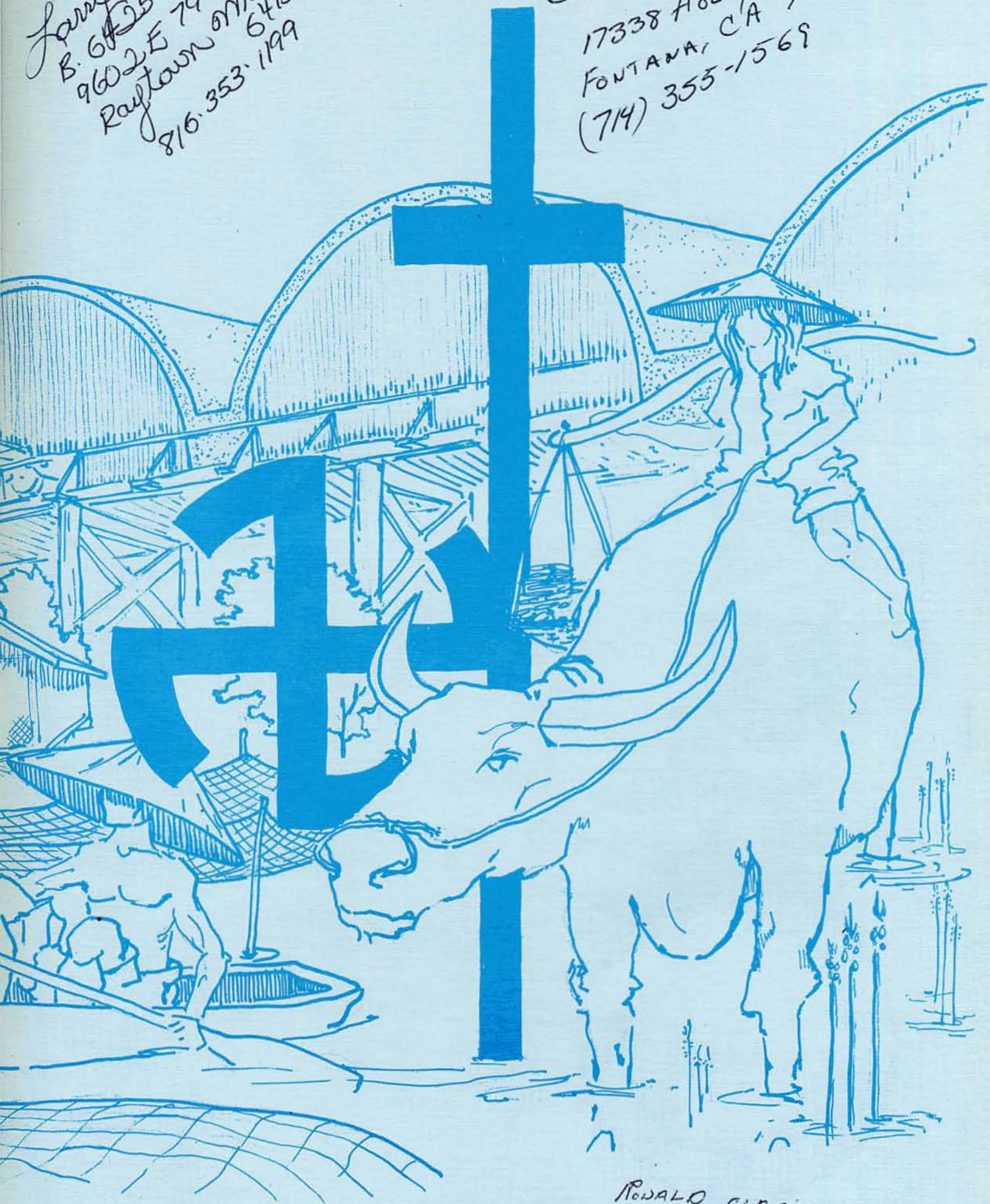

Ronald Clarine
13061 2nd St Sp12
Yucaipa CA 92399

CALIFORNIA/VIETNAM

MOBILE CONSTRUCTION BATTALION FOUR

CONTENTS

It's hard to glamorize a Seabee.

4	A Seabee
22	Command
30	Homeport
64	Deployment
94	The Men of Four
95	Headquarters Company
120	Alpha Company
131	Detail Echo
137	Bravo Company
147	Charlie Company
159	Delta 60
166	Homeward Bound
168	Cruisebook Staff

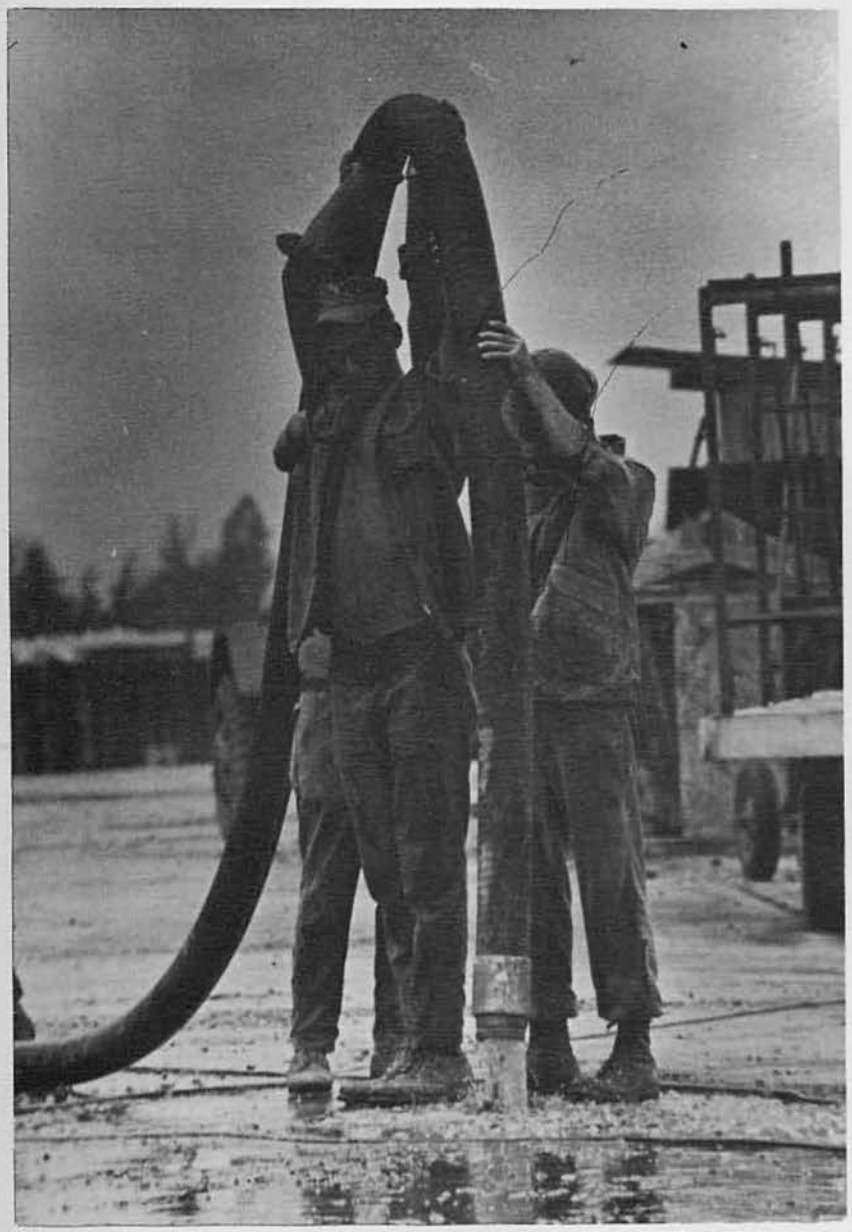

He doesn't grab many headlines around the world or suffer that many casulties.

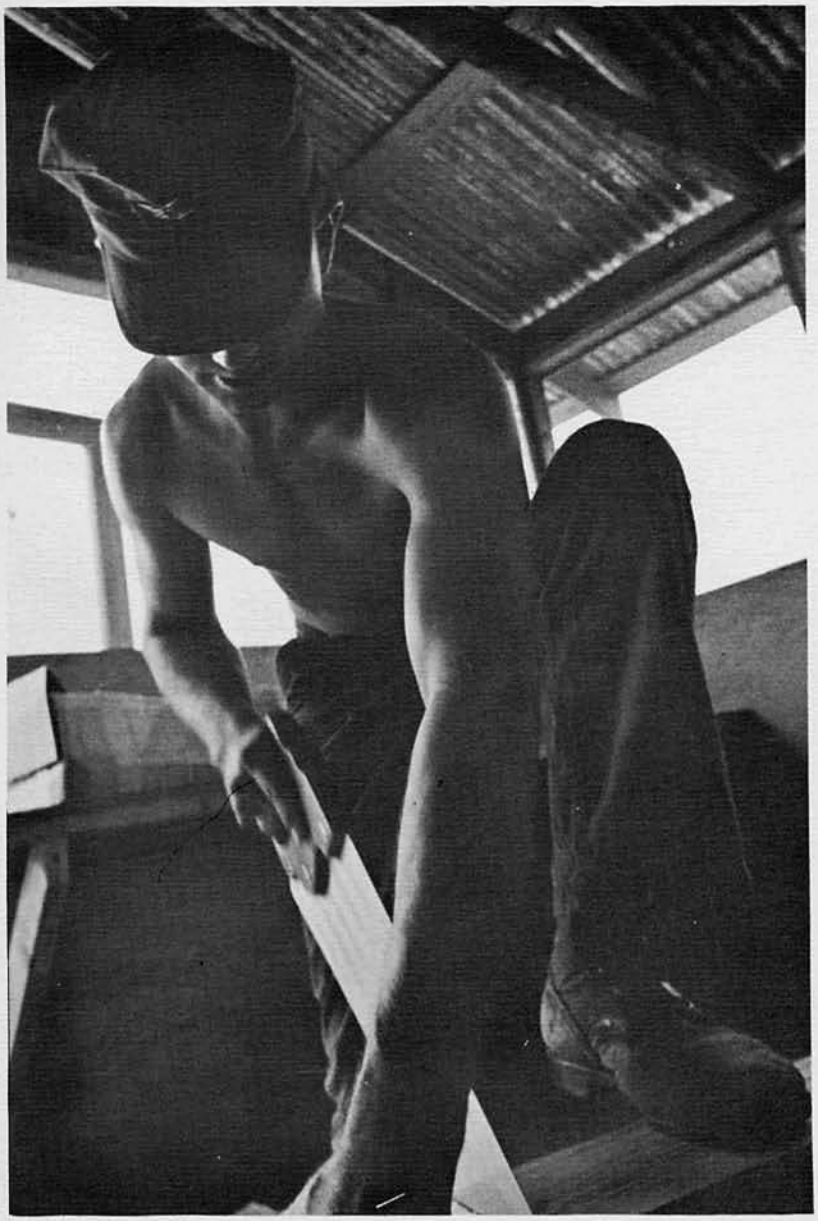

You can see his kind of work along the highways and in the shops

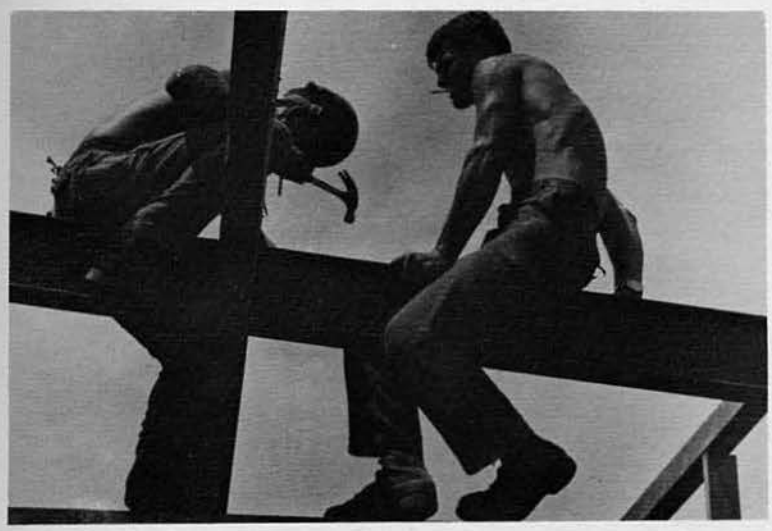

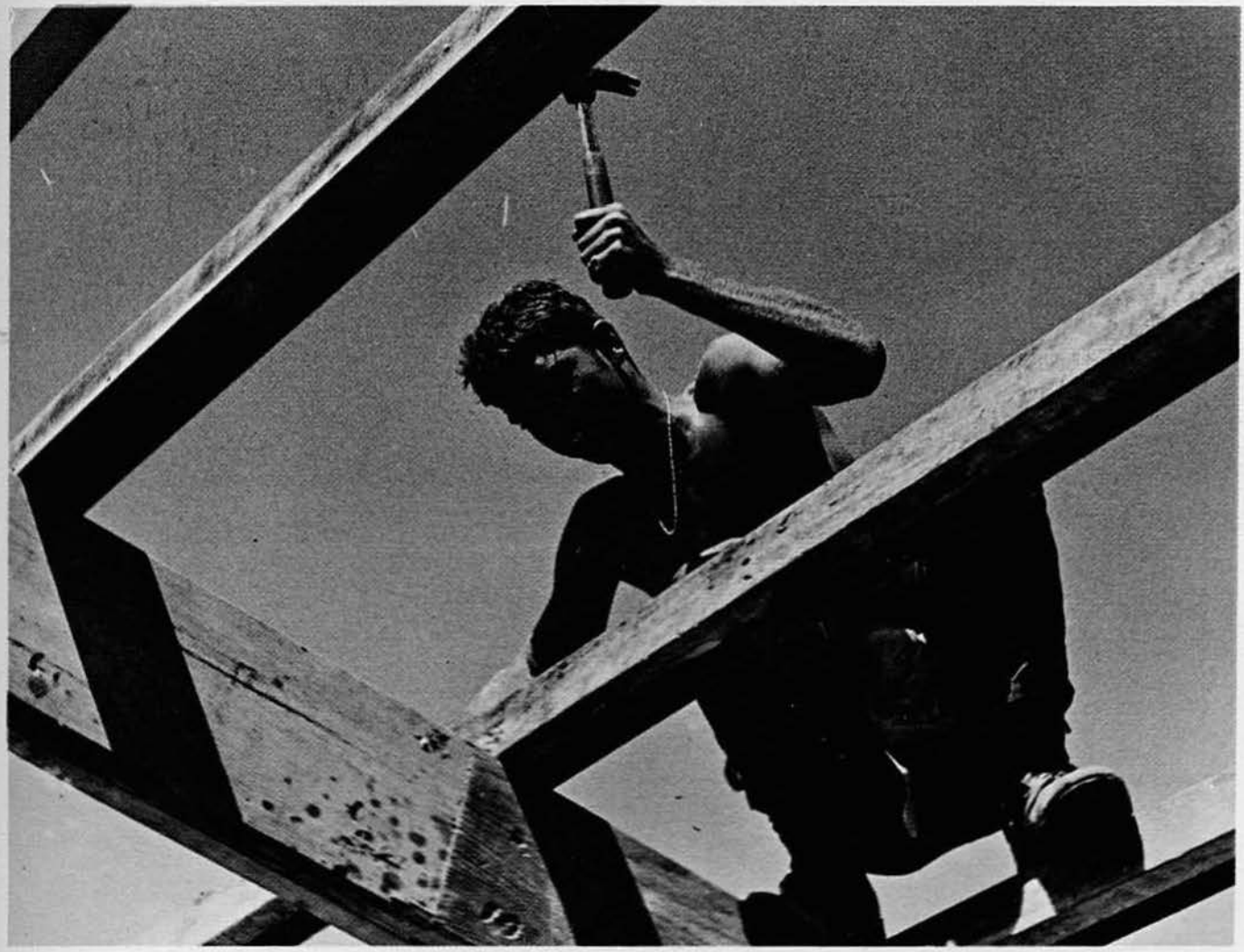

from Fresno to Farmington, Los Angeles to Long Island.

He's a welder, plumber, steelworker, or carpenter and he drives all that big earth moving equipment you see around construction projects across the U.S.

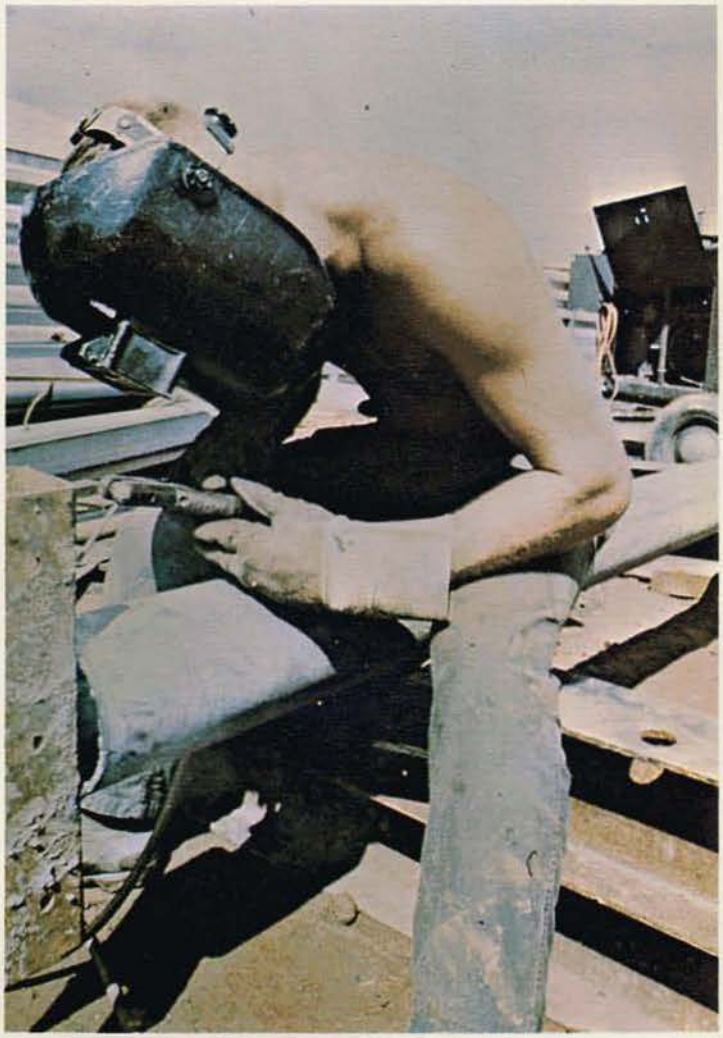

Just a blue collar worker doing his job.

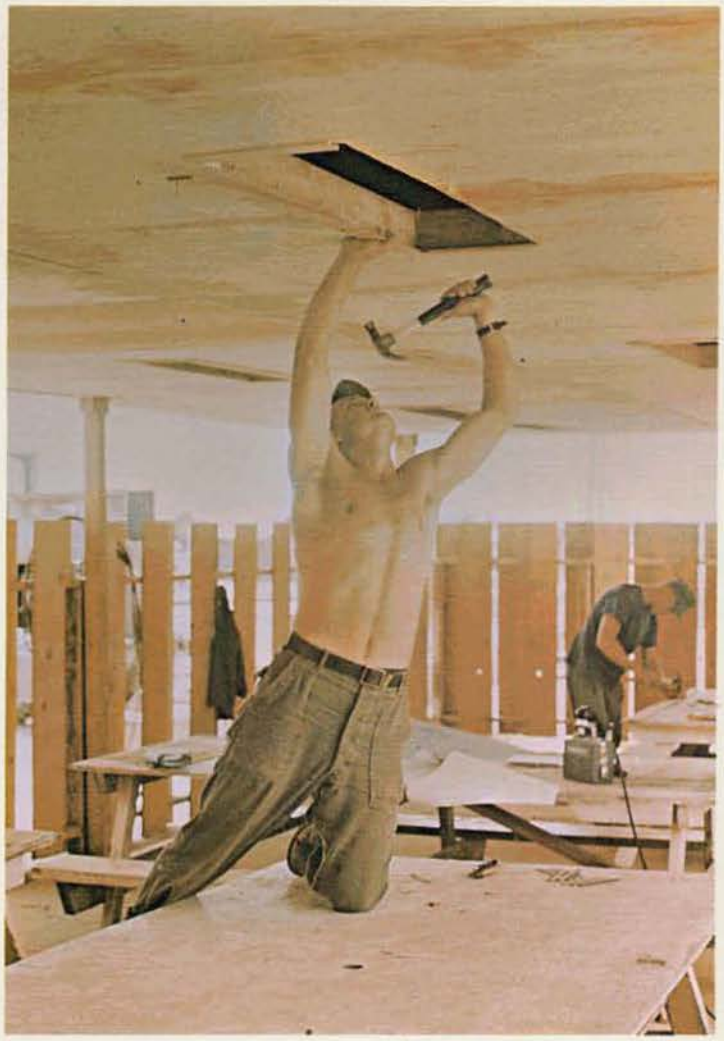

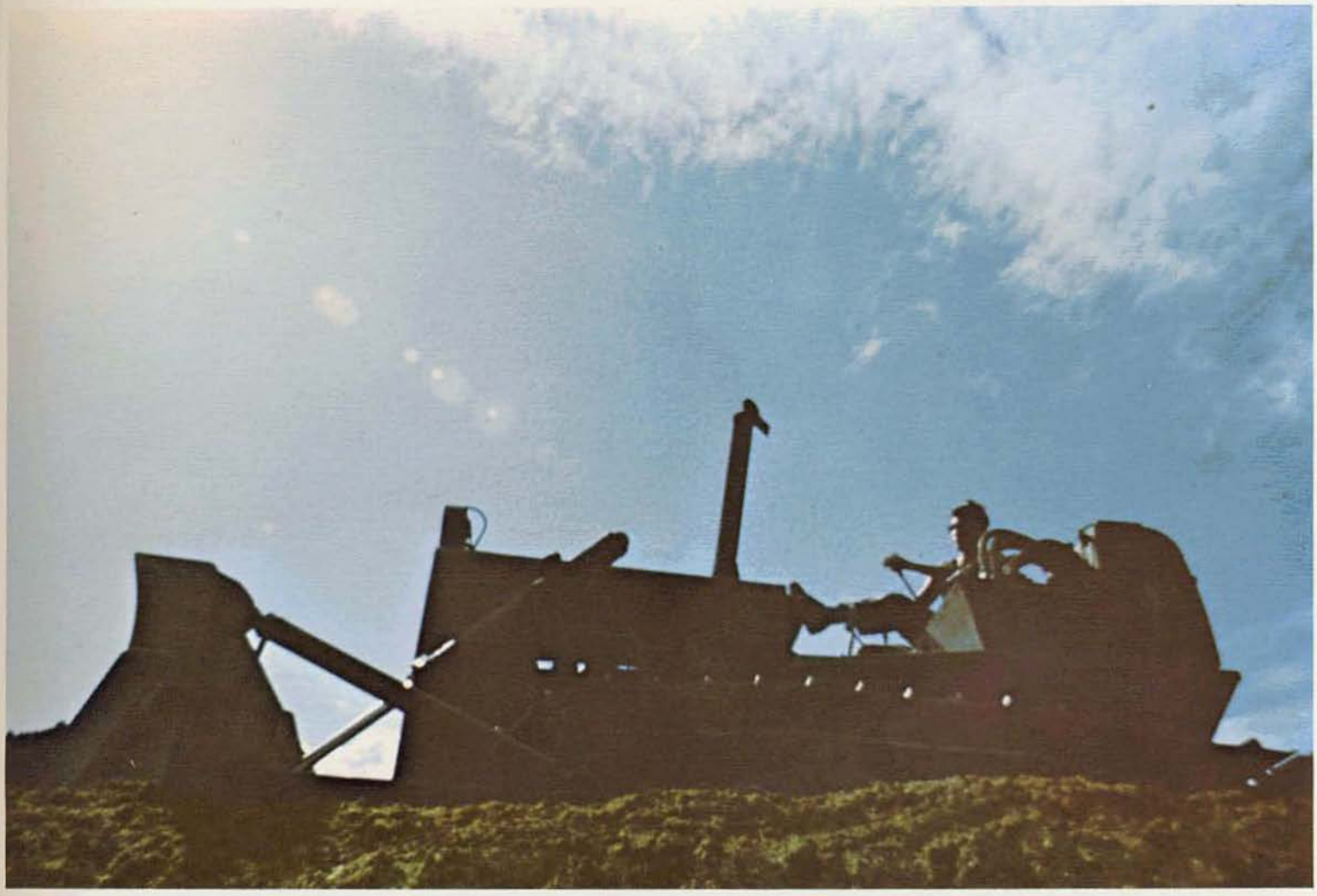

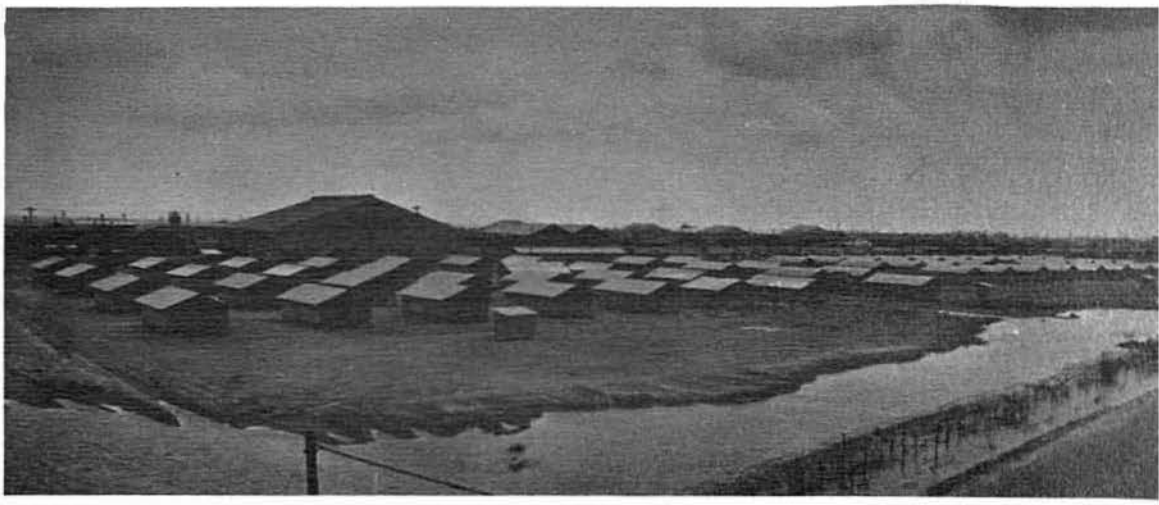

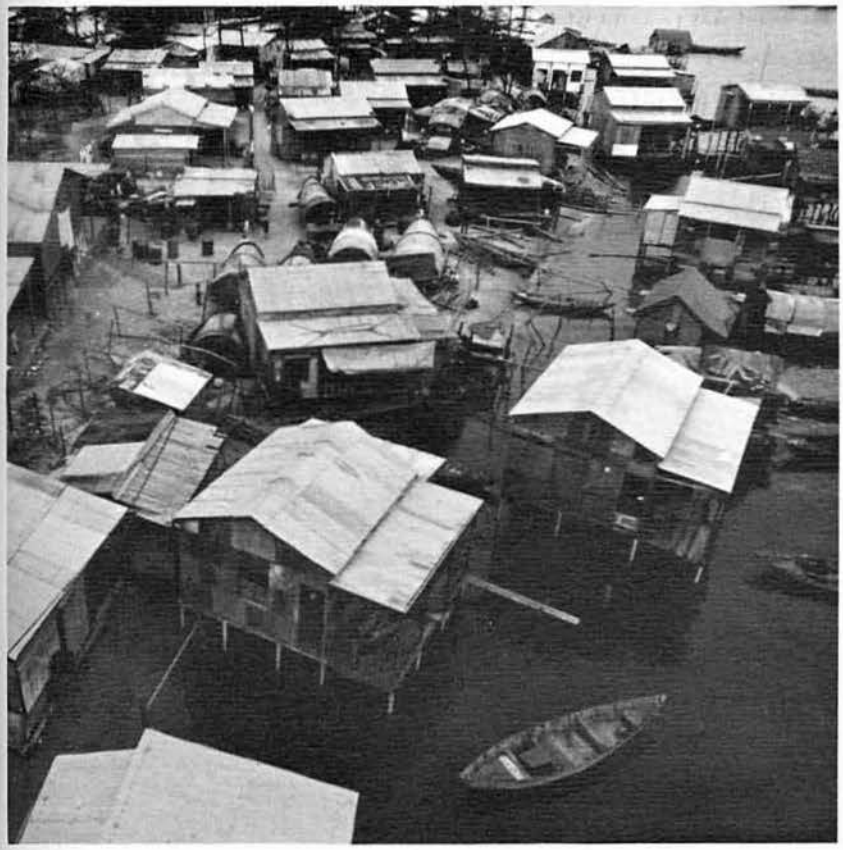

The funny part is
that he is a sailor from
the United States Navy.
A sailor who never
gets near a ship
for the most part.
He's kind of a misfit and
he is his own brand.

One who gets the hardest job done faster than anyone else in the trade.

At night he picks up his weapon to make sure an enemy force doesn't destroy what he has done that day.

With the Air Force bombing and strafing, the Marines and Army charging u
hills, the Navy ships blasting away with their giant guns,

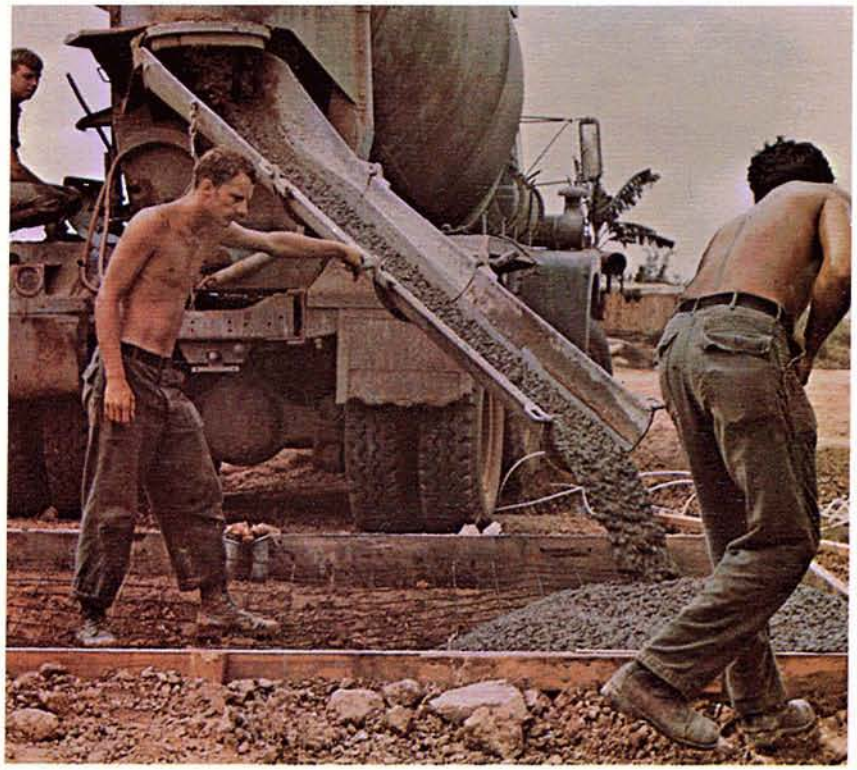

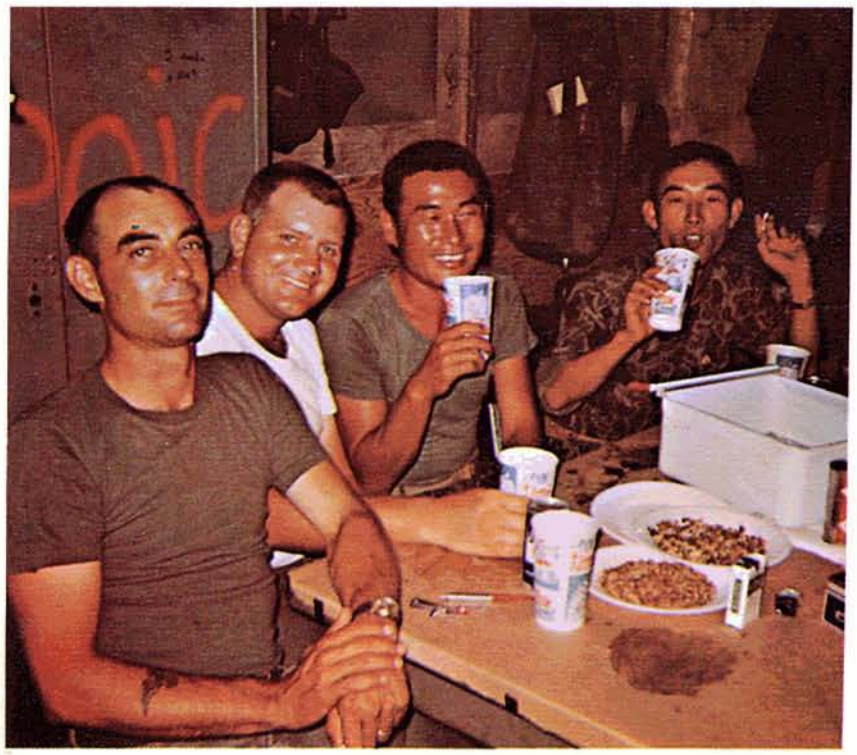

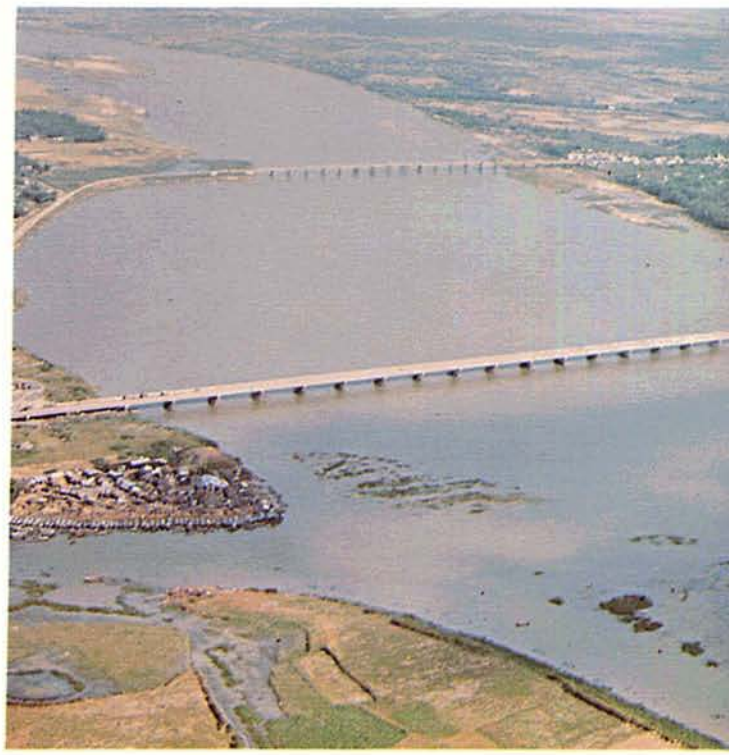

why should a Seabee grab any headlines?

He doesn't do that kind of job and he doesn't deserve any headlines of that typ

But you casually ask a Marine Corporal after his first hot meal in a week or a Special Forces Captain with a dry bed to sleep in what they think of the Seabees. Watch the look on their face and the sly smile spread. Ask an enemy who blows up a vital bridge one night and sees the thing half rebuilt the next day. Watch his disbelief.

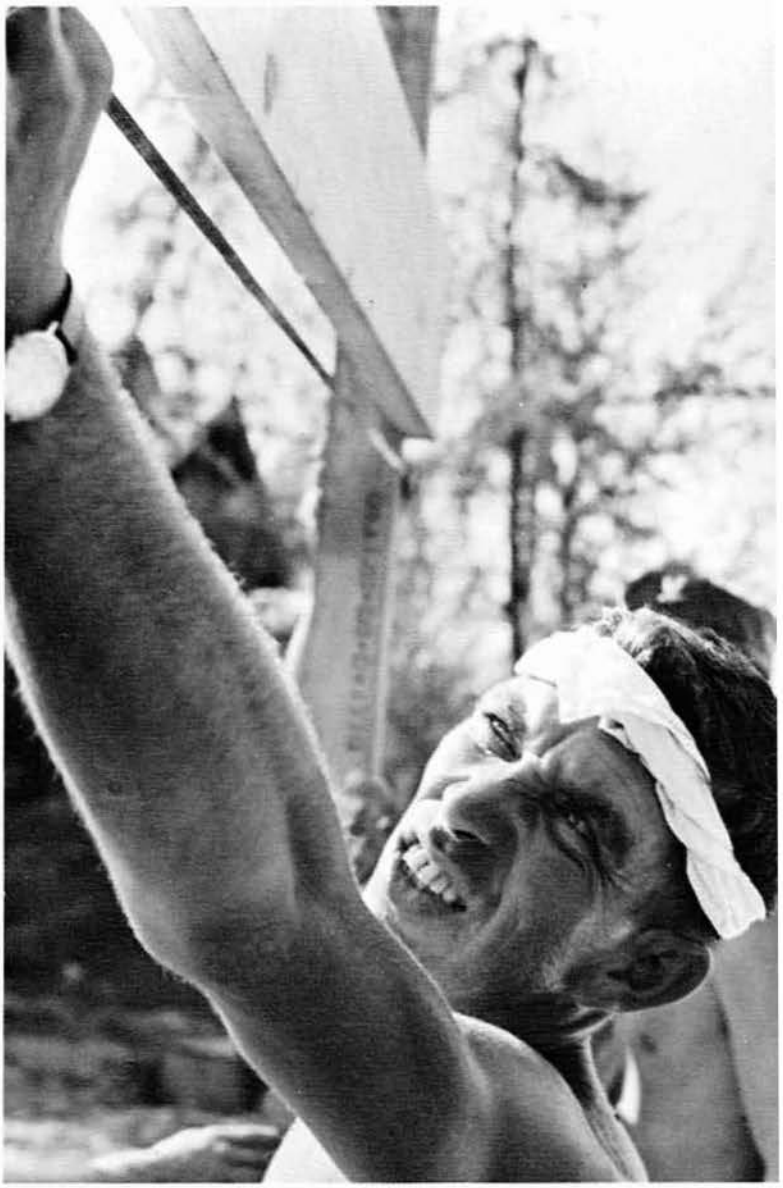

That's the kind of headlines the Seabees get.

The quiet recognition and awe from the pros who fight this war.

But then, those are the ones that really count, don't they?

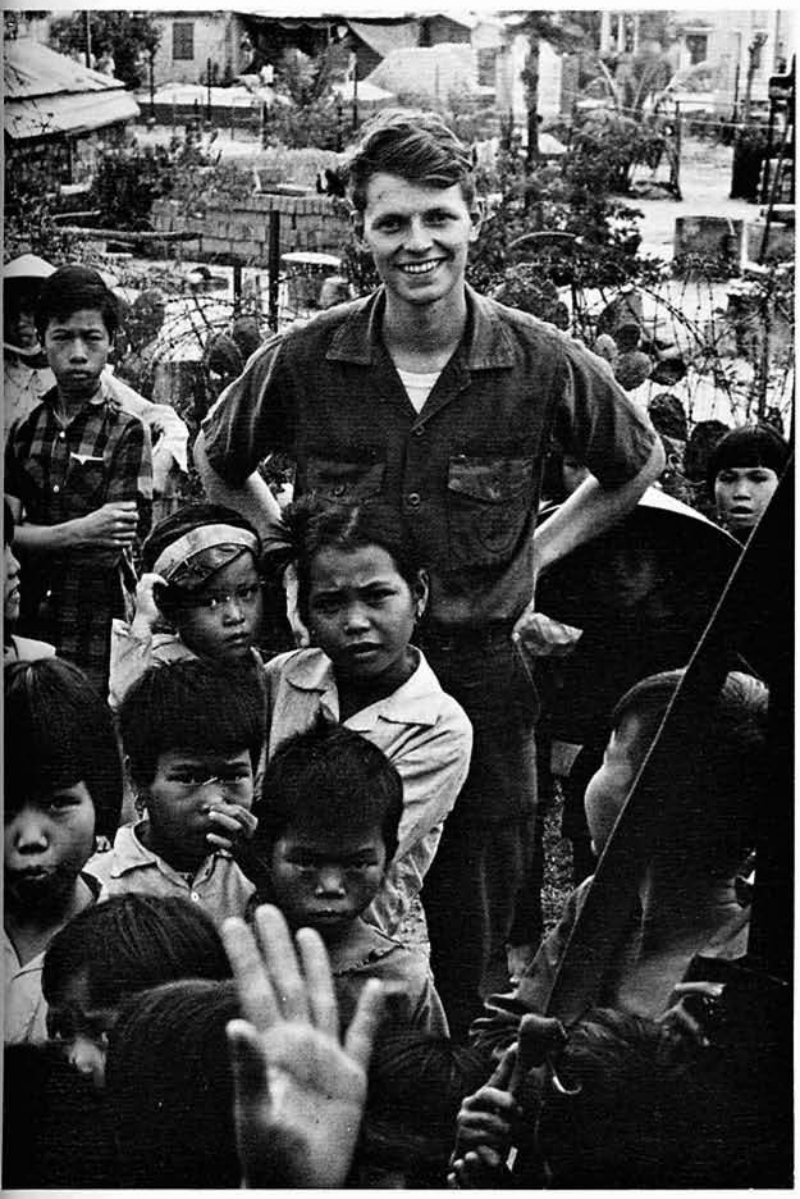

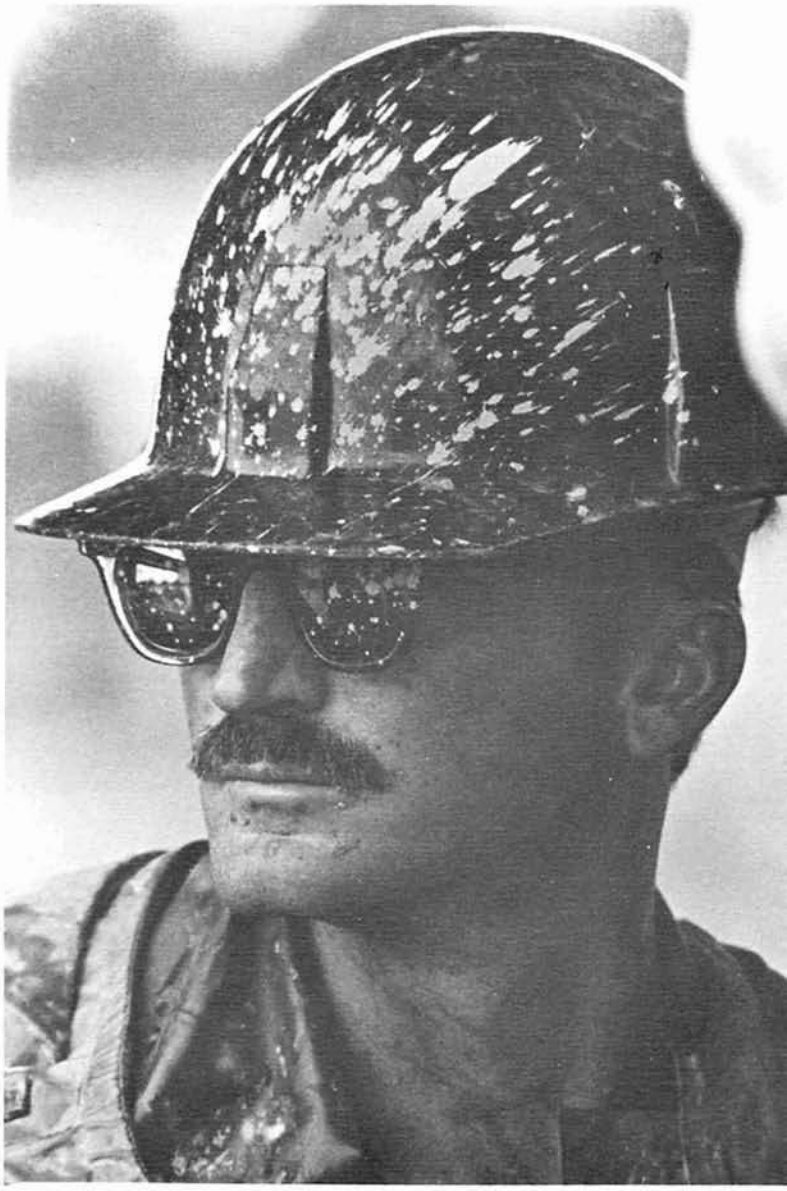

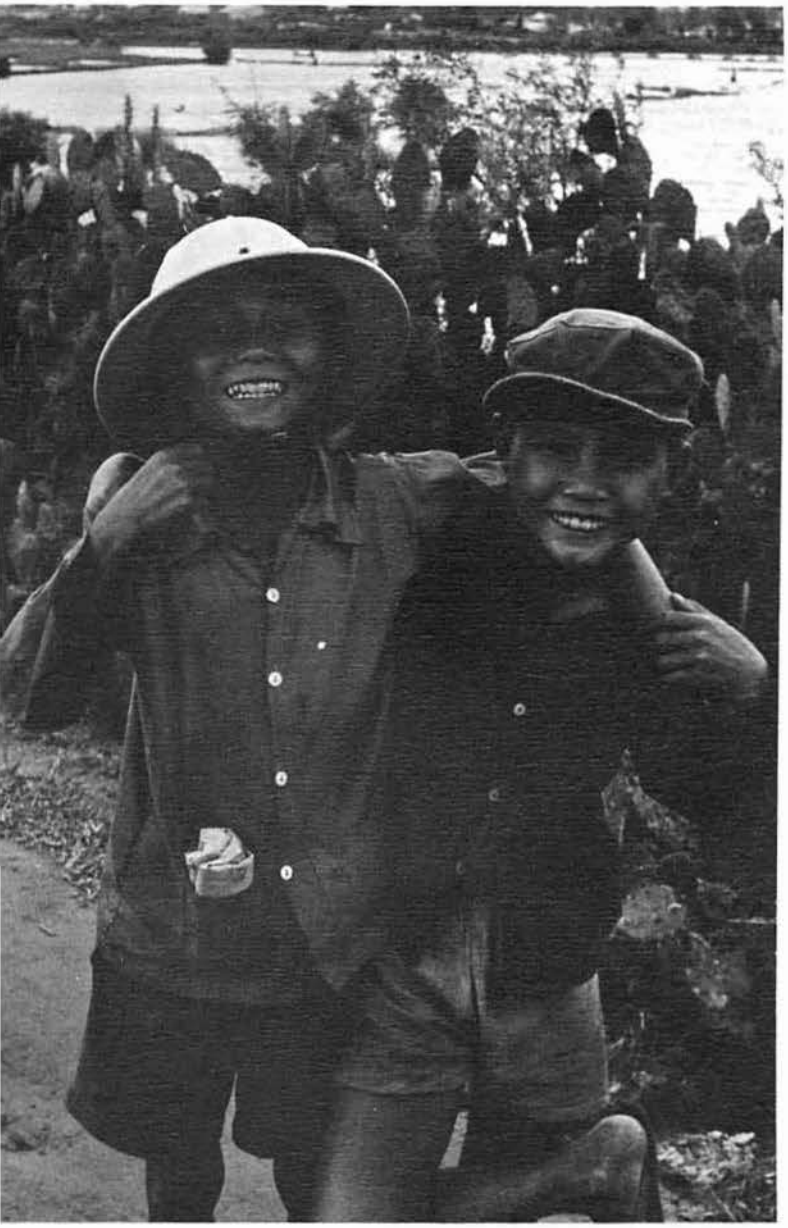

This then, is a brief chapter from the history of one of those Battalions of Seabees. The Battalion is MCB-FOUR. Their history is a long and proud one. They have ranged around the world since their conception and this is the story of their fourth consecutive Vietnam deployment. The editors of this Cruisebook are not professionals. We hope to show the work, the joys, the sorrows, and the satisfaction of these men. We hope to show the undesireable conditions, the heat, long hours, and the mind-numbing loneliness that surely must accompany any soldier in Vietnam. If not in this book, we can assure you that all of these elements were there, in Da Nang, Republic of Vietnam, from April to December of 1969. Just ask anyone from FOUR.

CAULDEN
U.S.N

GAULDEN

Commander Roy D. GAULDEN

Commander Roy D. GAULDEN, CEC, USN, became the 13th Commanding Officer of Mobile Construction Battalion FOUR when he assumed command on 21 March 1969.

Commander GAULDEN was commissioned an Ensign in the Civil Engineer Corps of the Navy in October, 1953. A Distinguished Military Graduate of the New Mexico Military Institute in 1946, he later attended the Texas Christian University and is a graduate of Texas A&M College with a degree of Bachelor of Architecture.

His first assignment was with U.S. Naval Schools, Construction, Port Hueneme, California. Following a tour of duty with Commander, Fleet Activities, Yokosuka, Japan, he returned to the United States in 1959 as Assistant Public Works Officer, Naval Amphibious Base, Coronado, California. Returning overseas in 1962, he served as Seabee Liaison Officer with Marine Task Force 79 on Okinawa and later as Executive Officer, MCB TEN on Okinawa and the Philippine Islands.

Commander GAULDEN next served as Base Development Officer on the Joint Staff, Commander-in-Chief, U.S. Strike Command and Commander-in-Chief, Middle East, Africa, and South Asia. For his work in Joint Base Development Planning, he was awarded the Joint Service Commendation Medal.

In October 1965, he reported for duty as Staff Civil Engineer to the Commandant, U.S. Marine Corps in Washington, D.C. where he served over three years. He was awarded the Navy Commendation Medal for his part in planning the Marine-Seabee build-up in Vietnam during this period.

Assuming command of MCB FOUR in March 1969, he led the battalion on its fourth Vietnam Deployment at Camp Adenir, Da Nang East. For his leadership during this period he was awarded the Bronze Star Medal with Combat "V"

Commander GAULDEN's other decorations include the Combat Action Ribbon, the National Defense Service Medal, the Armed Forces Expeditionary Medal, the Vietnam Service Medal, the Vietnamese Cross of Gallantry with gold and silver stars, the Vietnamese Technical Service Honor Medal, First Class and the Republic of Vietnam Campaign Medal.

Commander GAULDEN is married to the former Mary Louise HARWOOD of Fort Worth, Texas. They live in Santa Barbara, California.

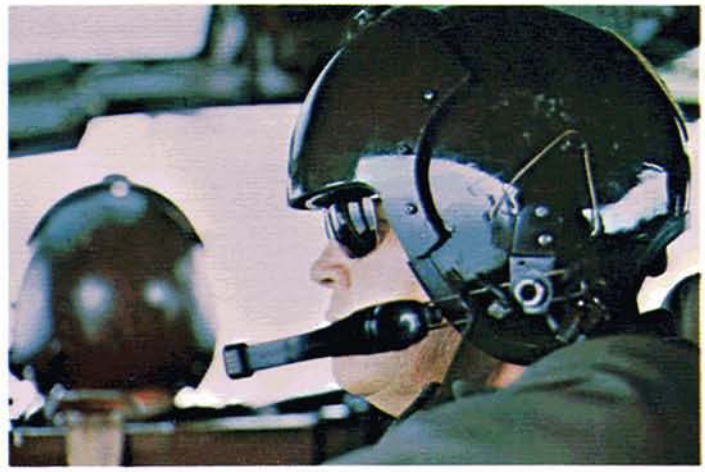

Civil Engineer Corps, U.S. Navy

e,Support,Leadership,Guidance
hip,Guidance,Support,Leadersh
Leadership,Guidance,Support,L

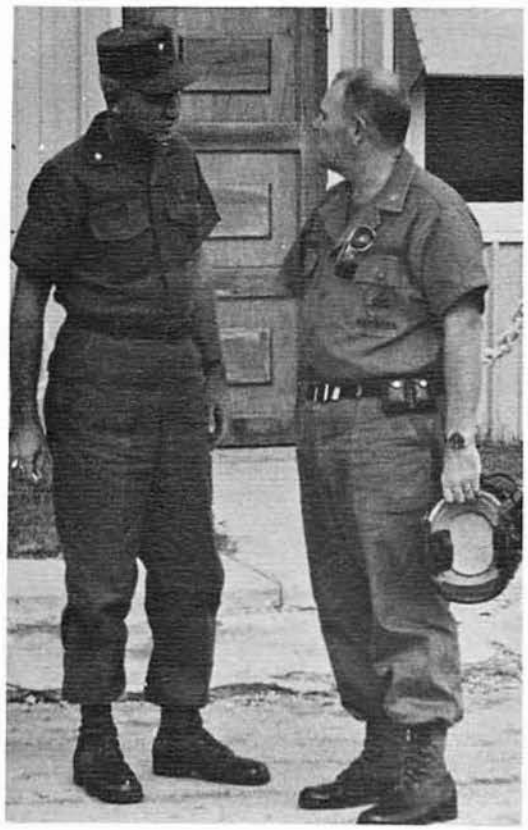

upport,
Guidan
dership,S

LCDR "J" DICK PENCIL — EXECUTIVE OFFICER

from no.1 and no.2

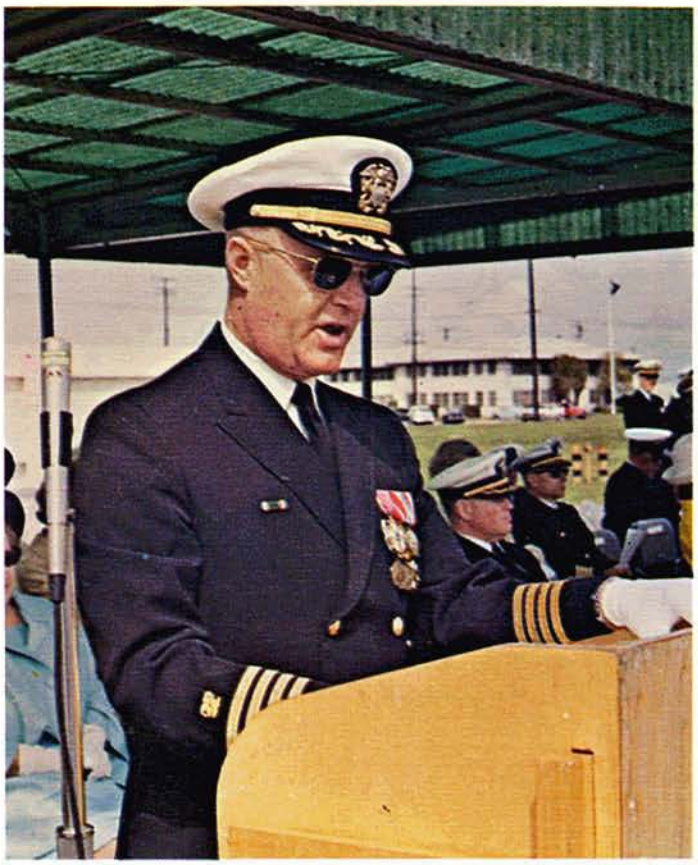

U. S. NAVAL
MOBILE CONSTRUCTION BATTALION FOUR

CHANGE OF COMMAND

Commander
Richard
M. Fluss
CO
April 67-March 69

Commander
J. E. McNeil
XO
July 67-Jan 69

STAFF

Top Left: LT. Oscar B. Forrester

Top Right: EQCM W.D. Blickenstaff, Battalion Masterchief

Bottom Left: CEC E.F. Anderson. Career Counselor

IT ALL BEGINS HERE

ARRIVAL AT NAS PT. MUGU, CALIF.

A big party, praise,
a good time,

AND BACK TO WORK

TECHNICAL TRAINING

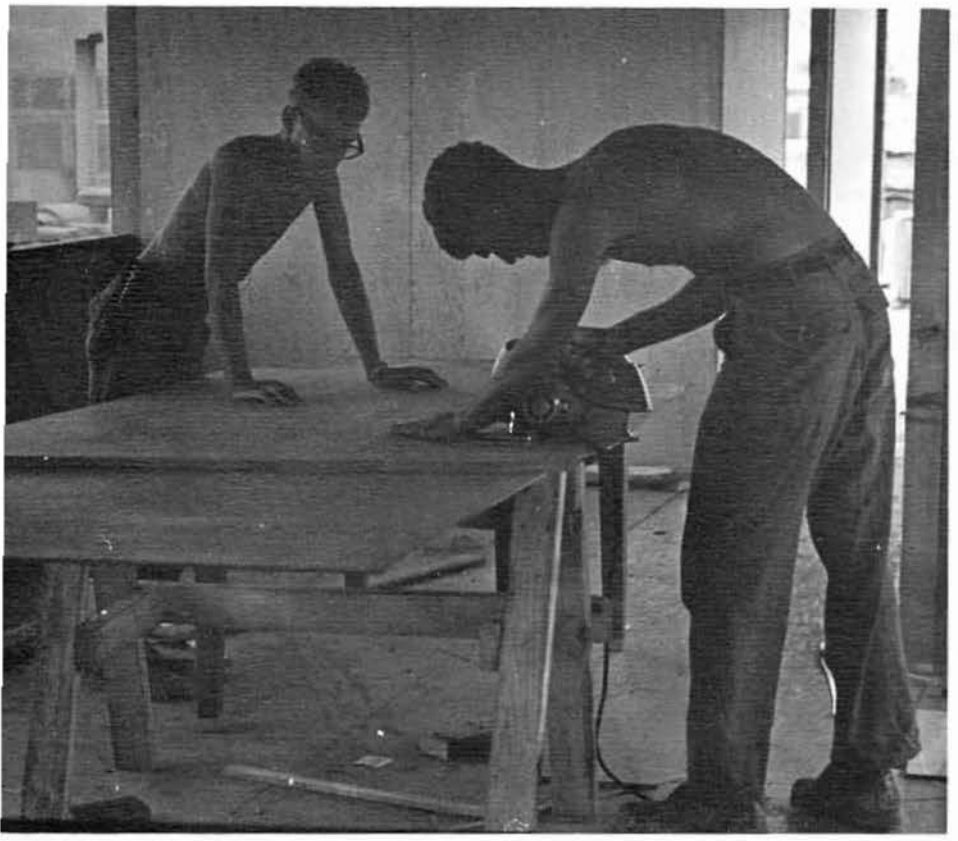

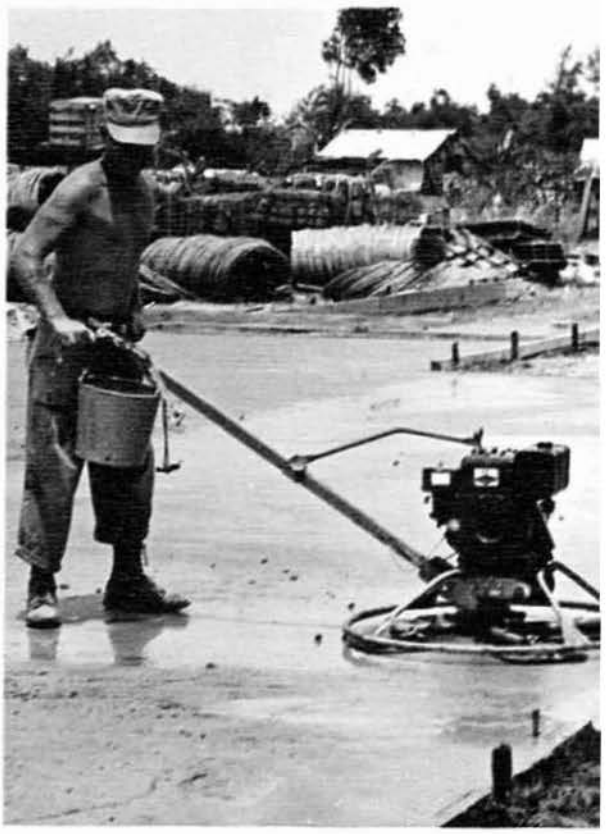

The results

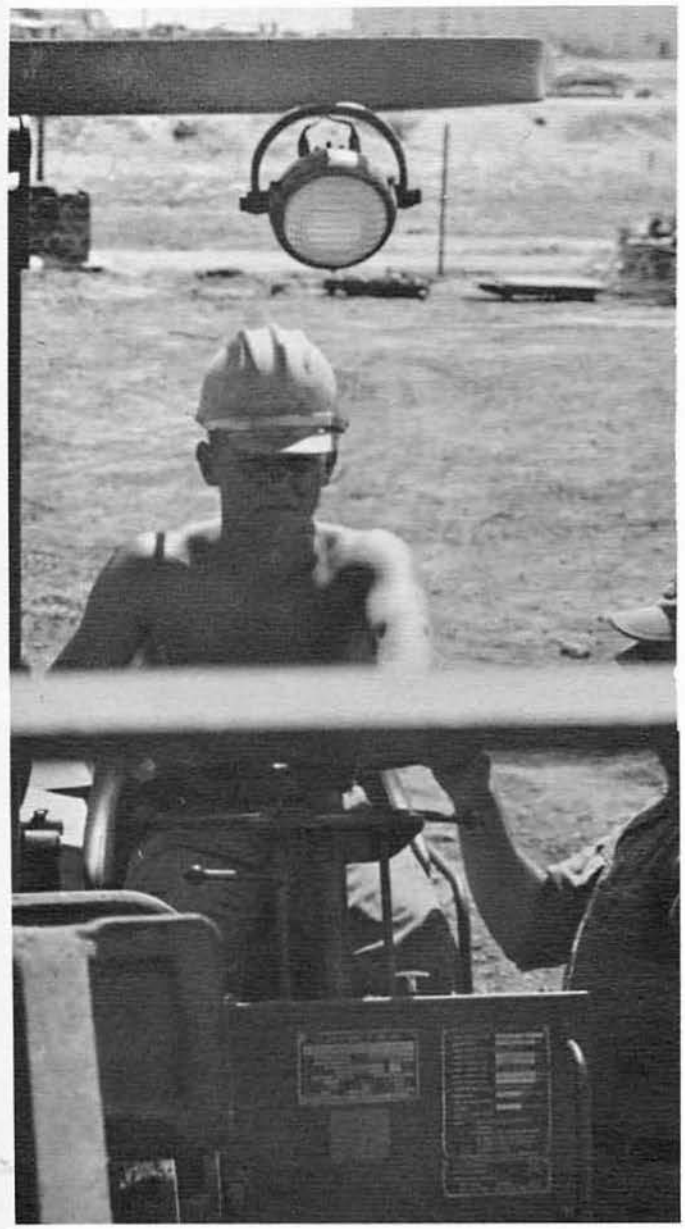

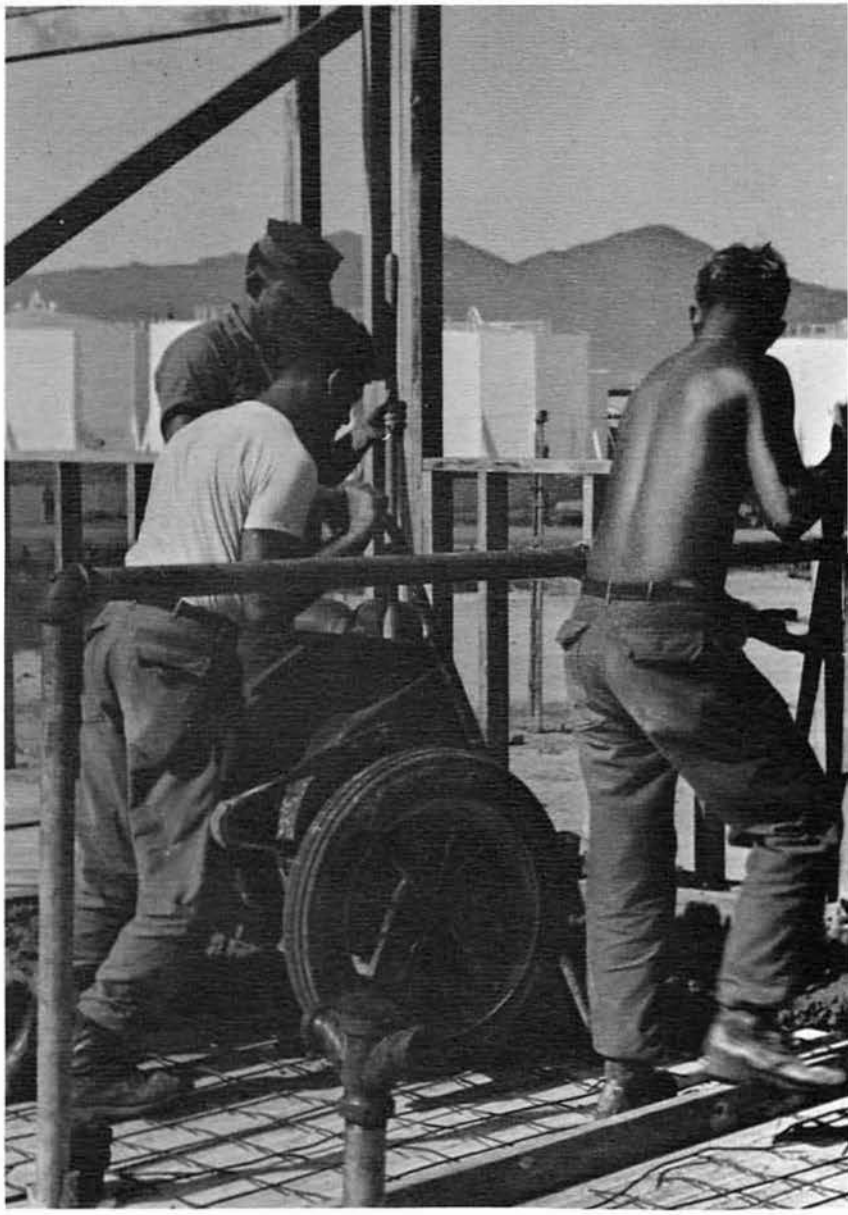

THE INSPECTIONS

AND CEREMONIES BEGIN

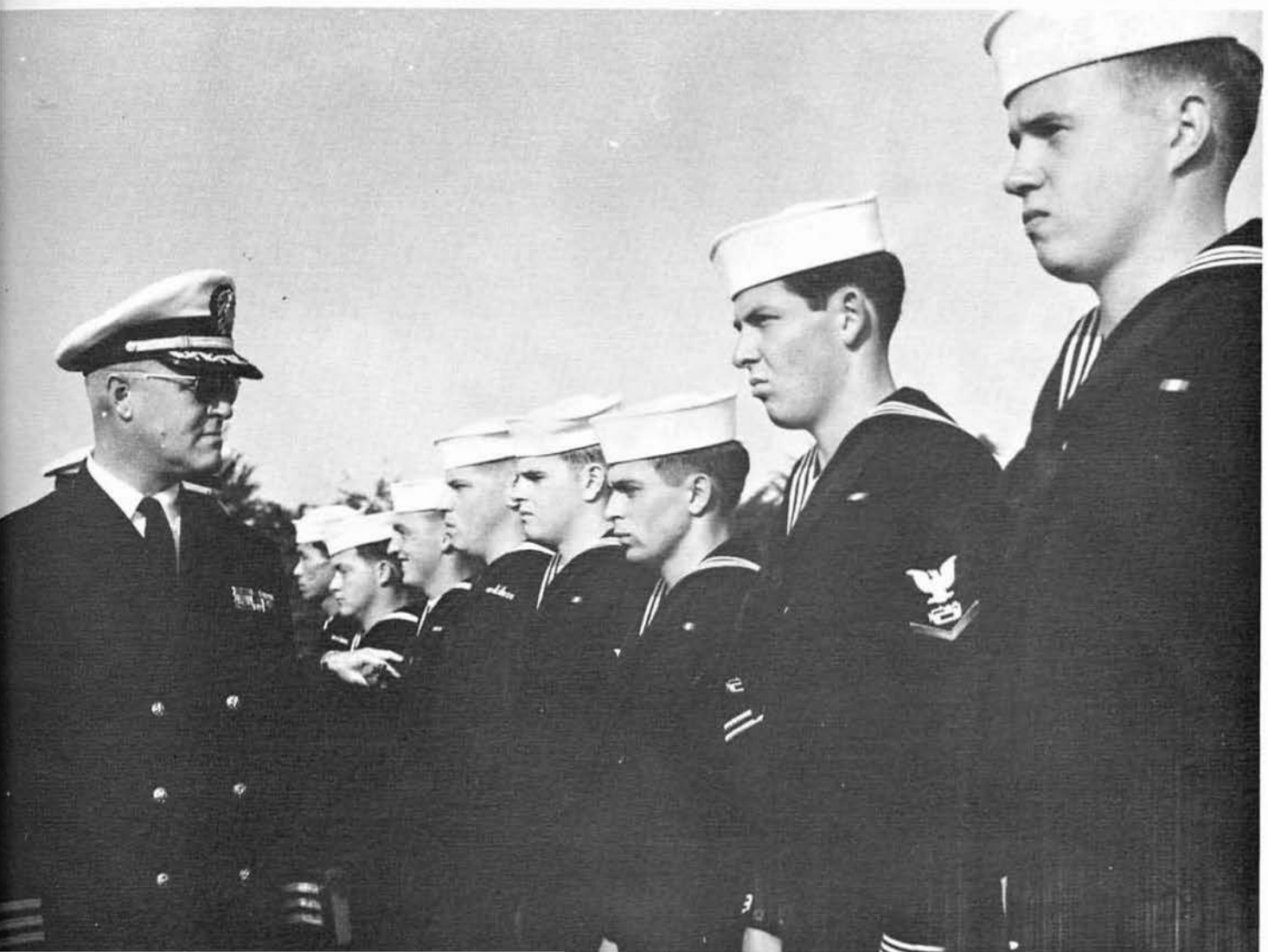

AND CONTINUE

AND CONTINUE

AND CONTINUE

The winter of 68-69 brought
flood disaster to Ventura County.
They asked for our help and got it.

We cleaned rivers,

built bridges,

and another inspection

EUGENE, CALIF.

plus the pomp

and circumstance

of military honors and awards.

EMBARKATION

Training in the rough in Southern California

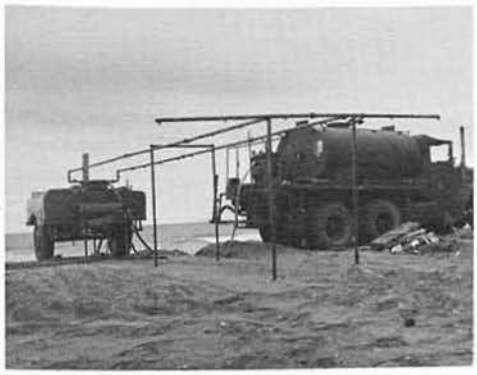

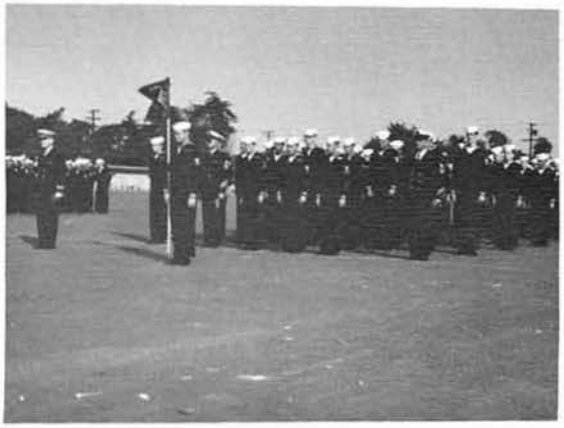

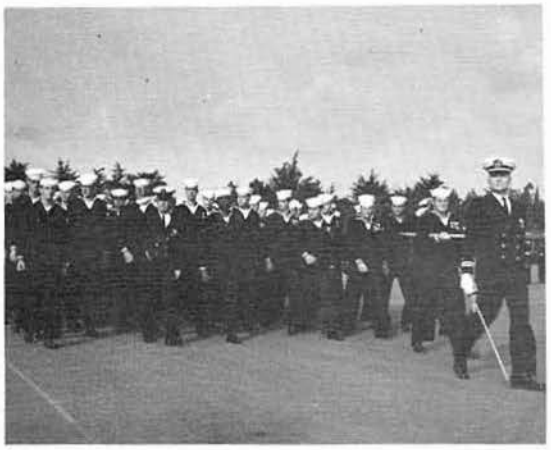

As the XO said,

"we had our fair share

of wearing blues"

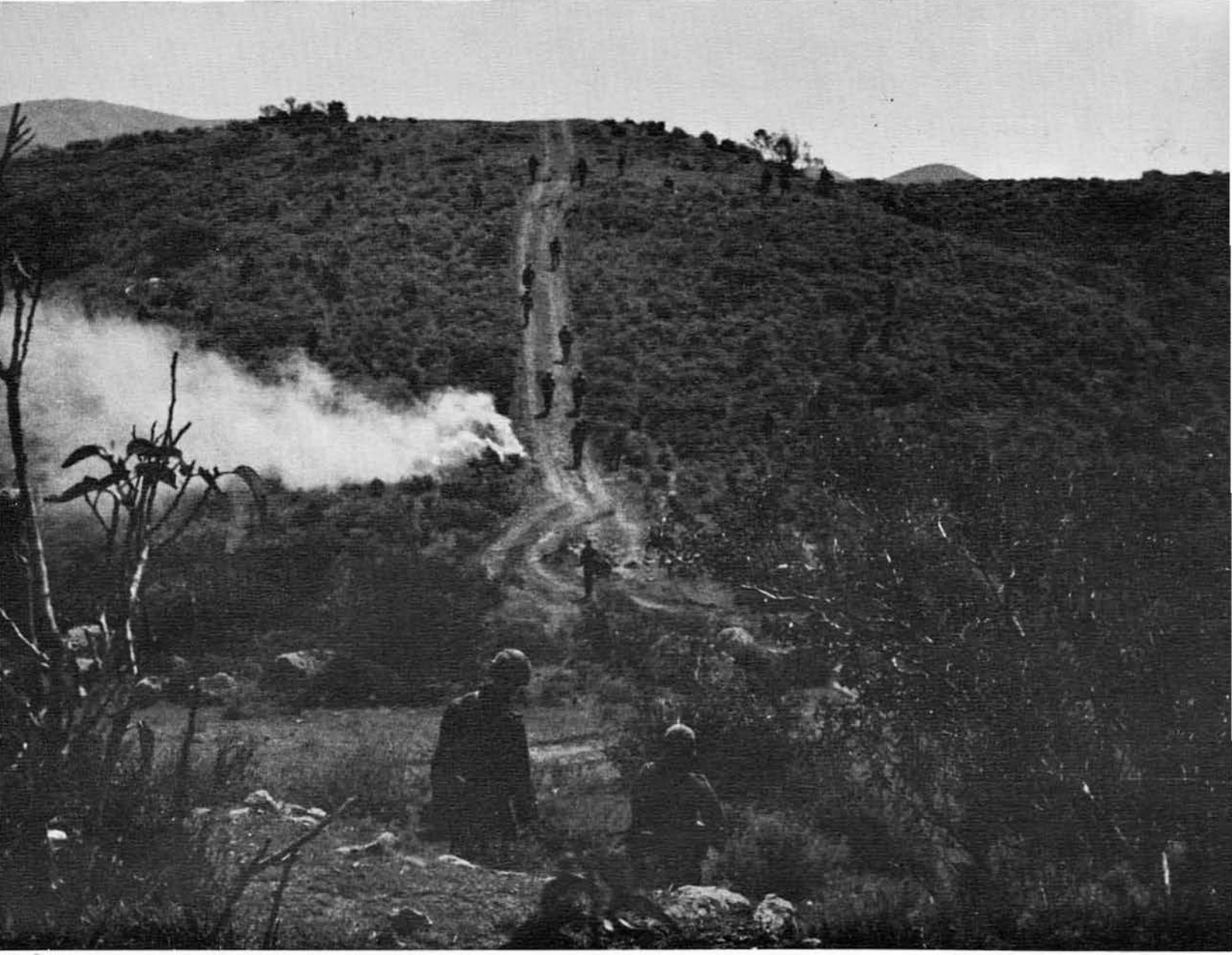

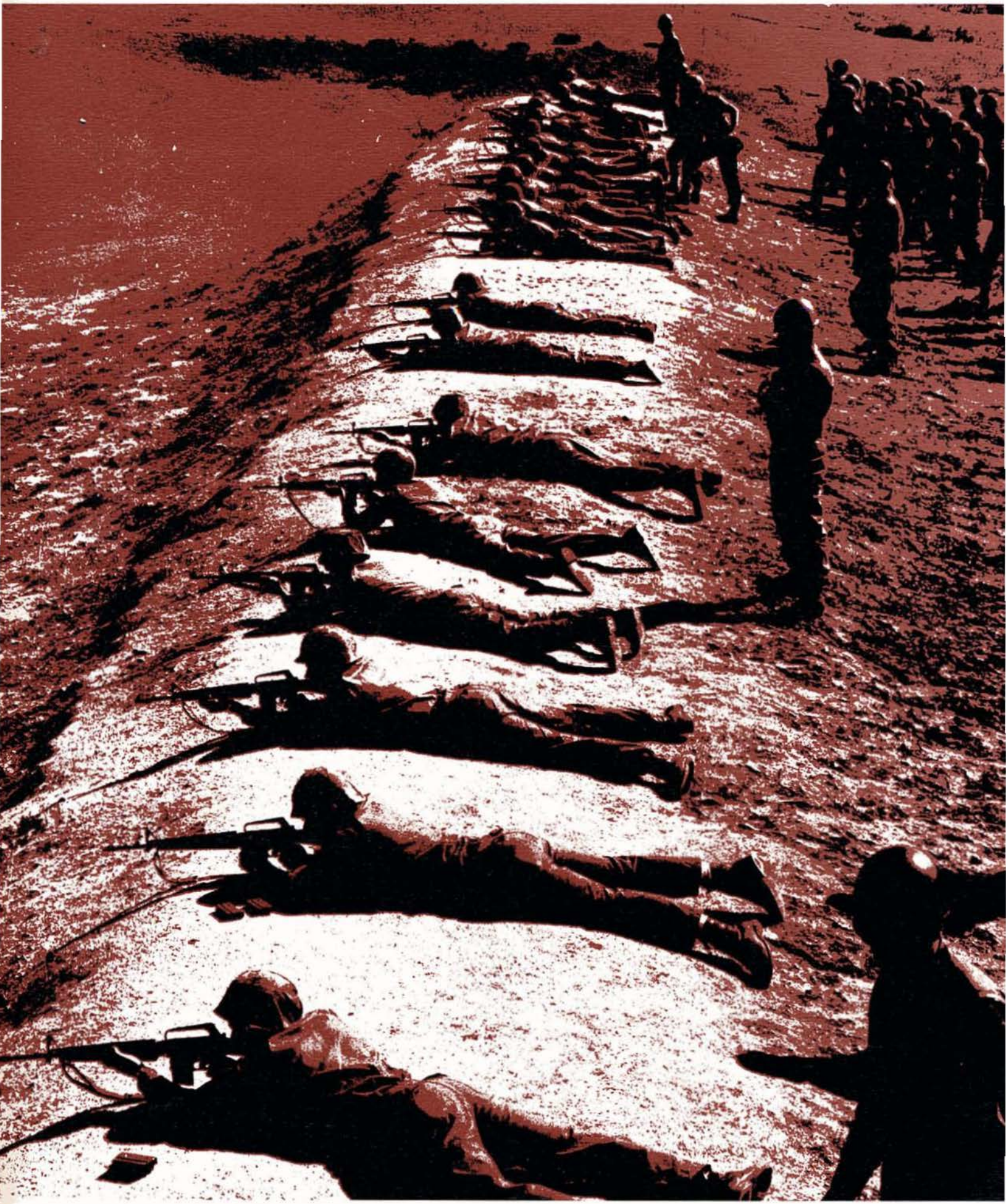

MILITARY TRAINING

At Broom Ranch and Camp Pendelton we learned what "We Fight" means.

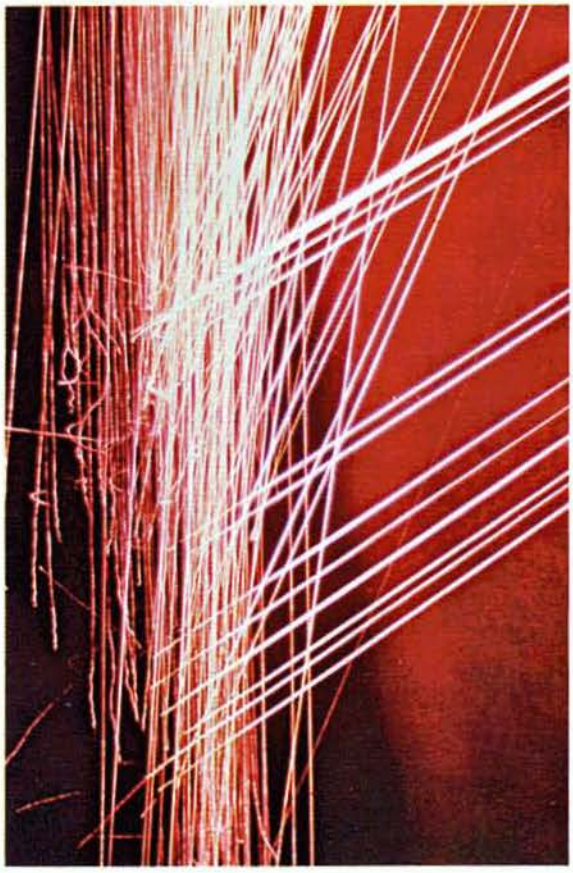

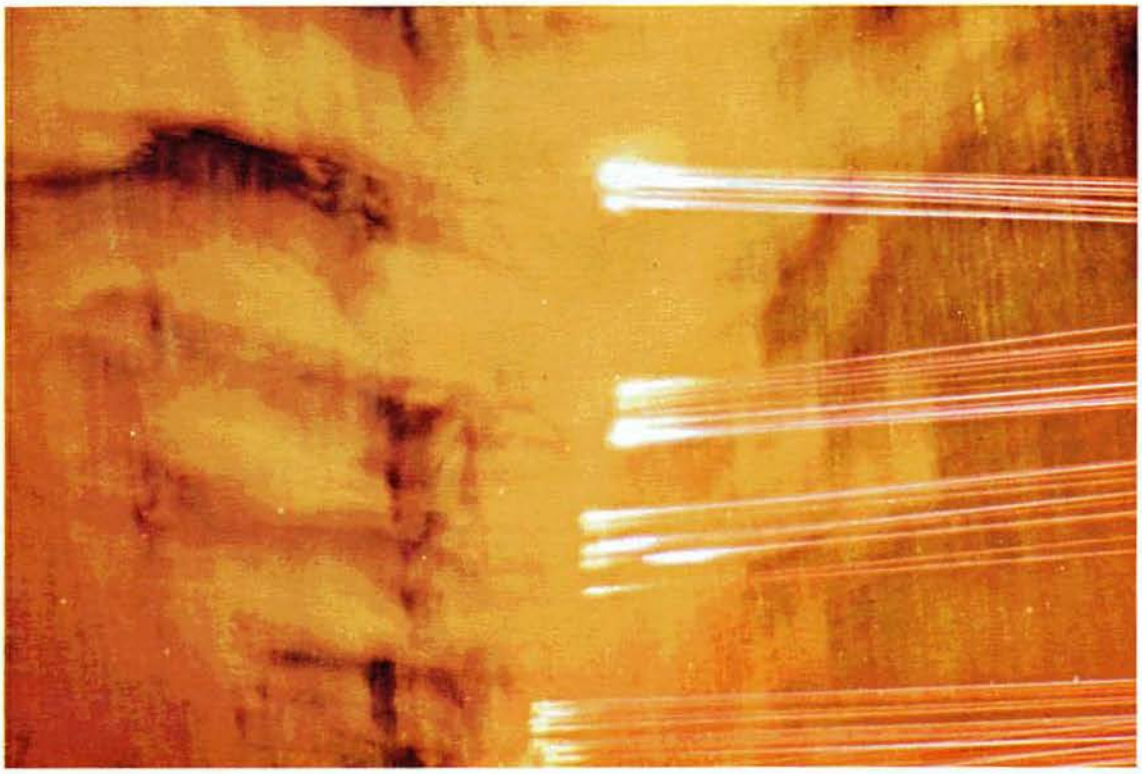

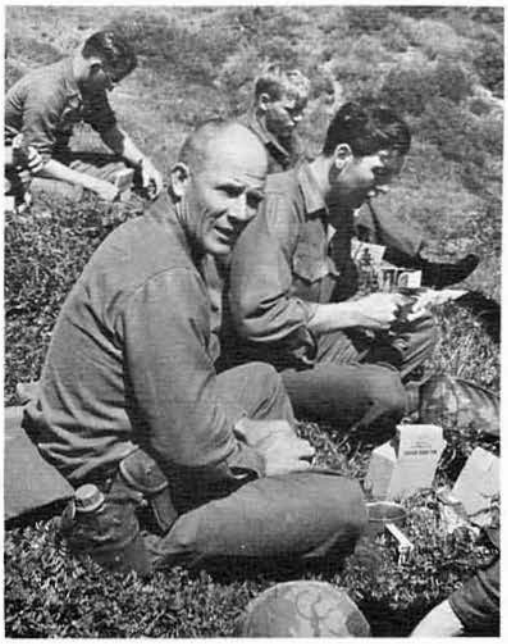

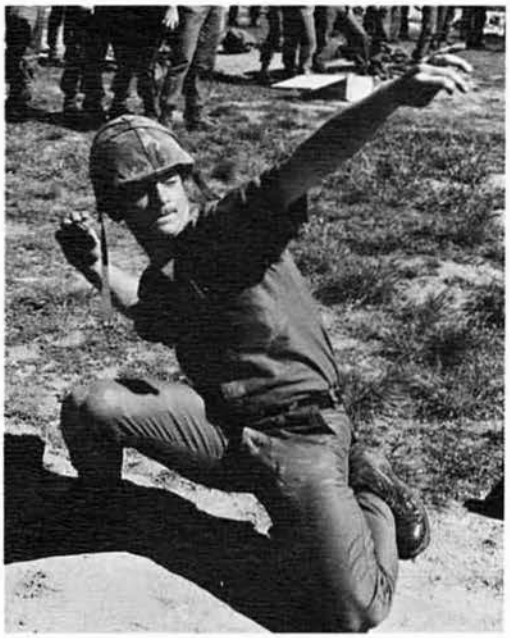

All of us from "The Boss"

on down marched,

ate C-Rats, fired weapons,

Well, most of us.

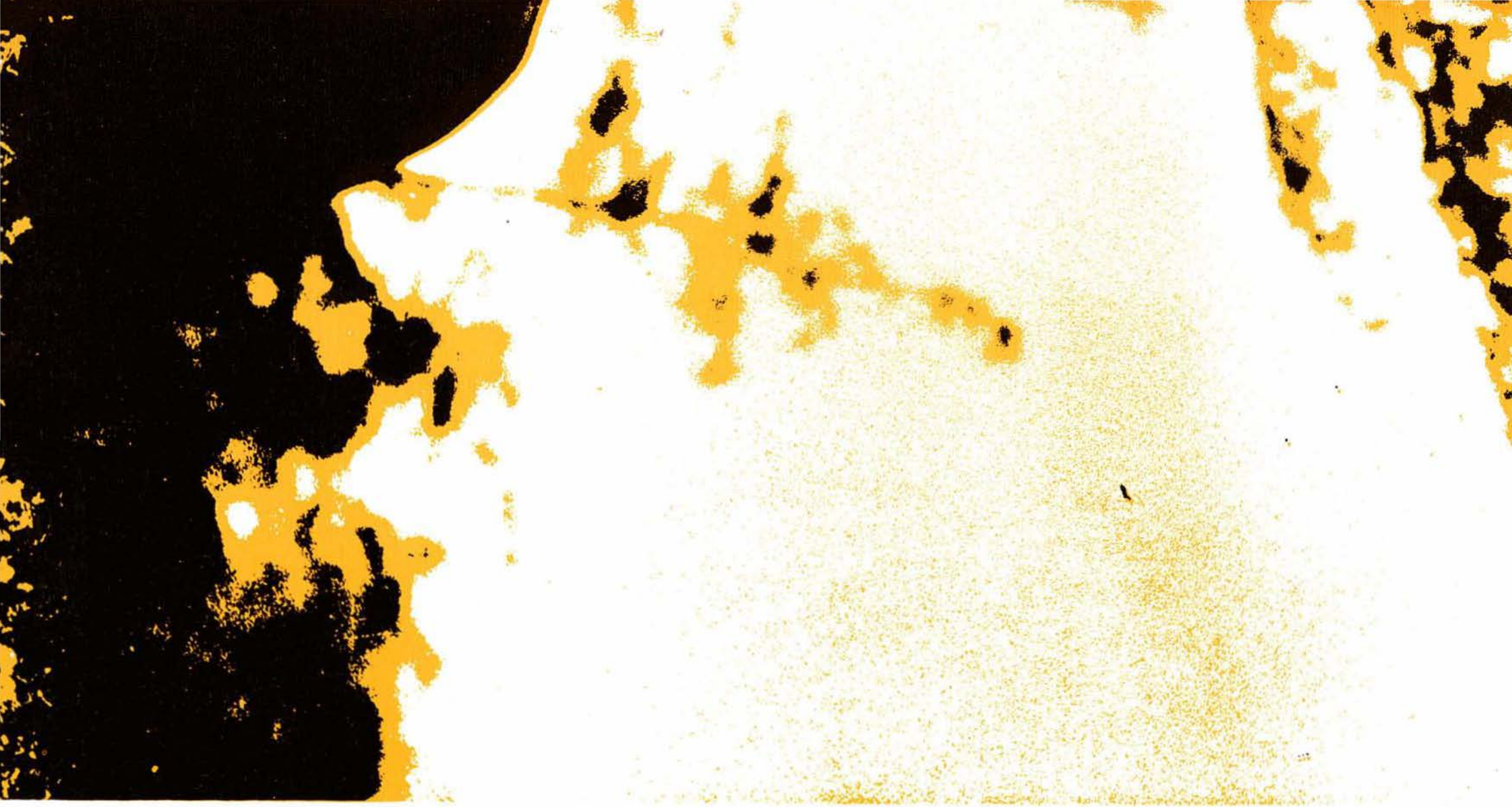

VIETNAM

And it was hello to Camp Adenir and a strange new land

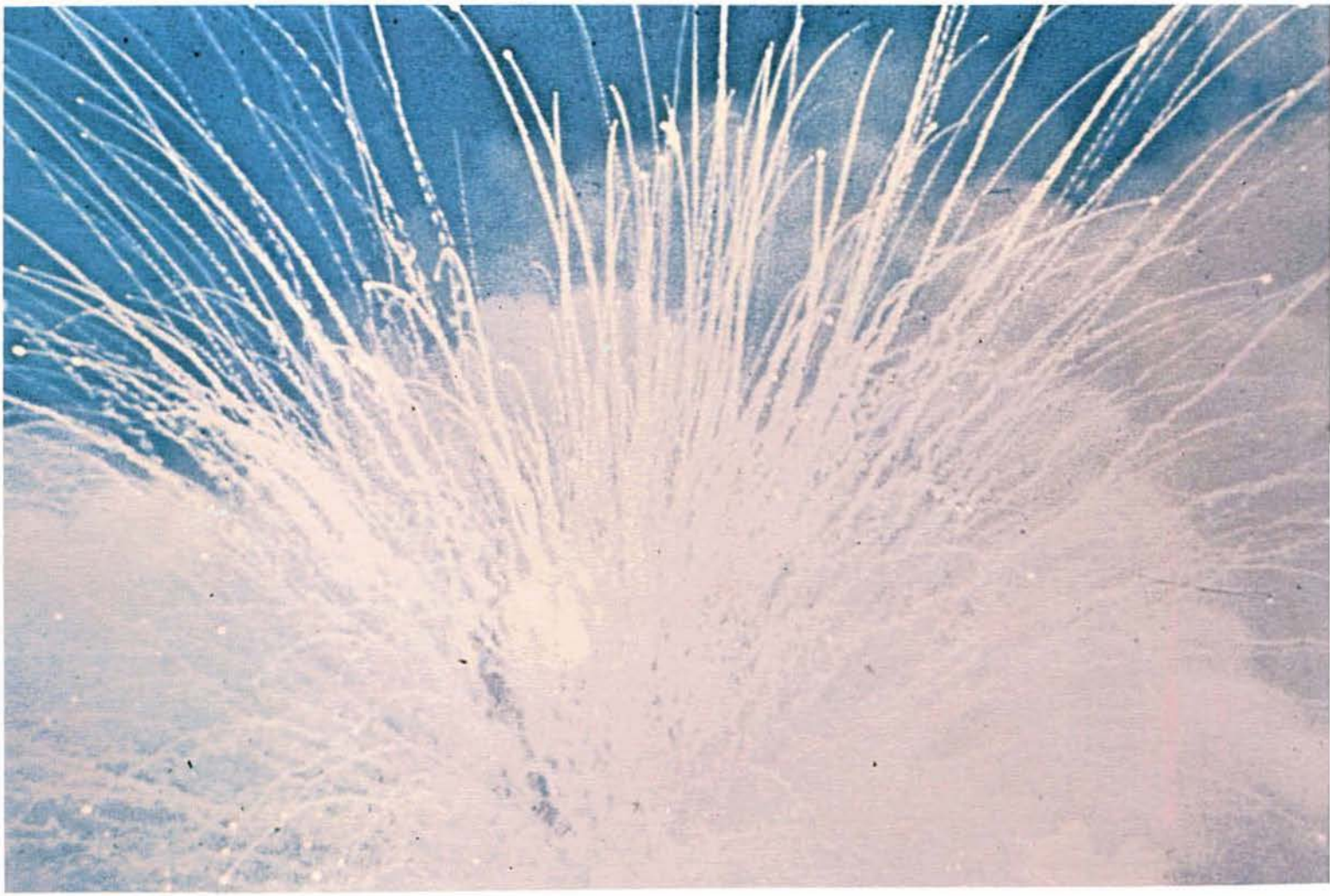

APRIL 27, 1969

ALL HELL BROKE LOOSE, AND MCB-4 WAS OFF AND RUNNING ON THE FIRST OF ITS GIGANTIC CONSTRUCTION PROJECTS

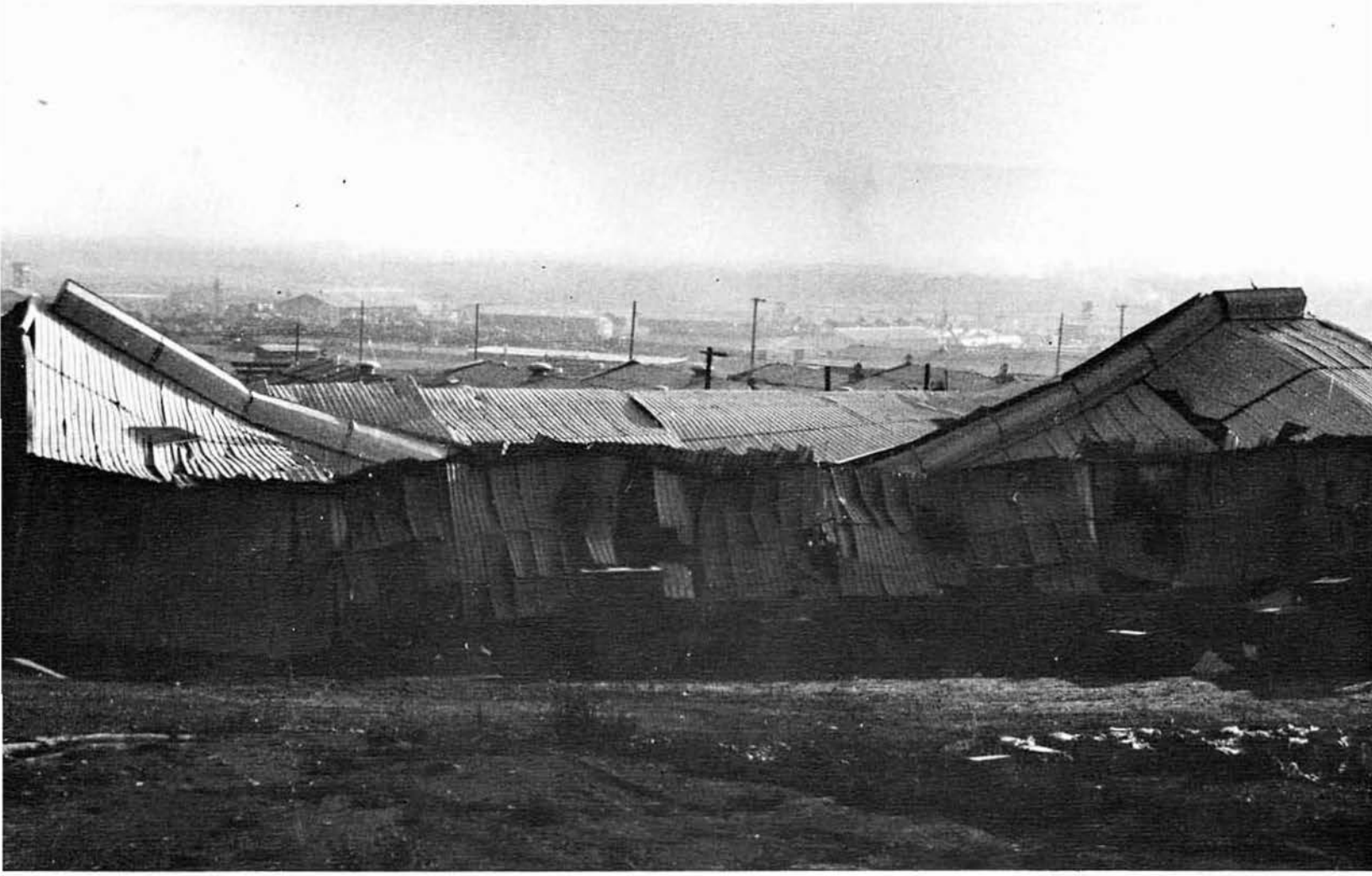

We surveyed the damage,
cleaned it up,
and started to build.

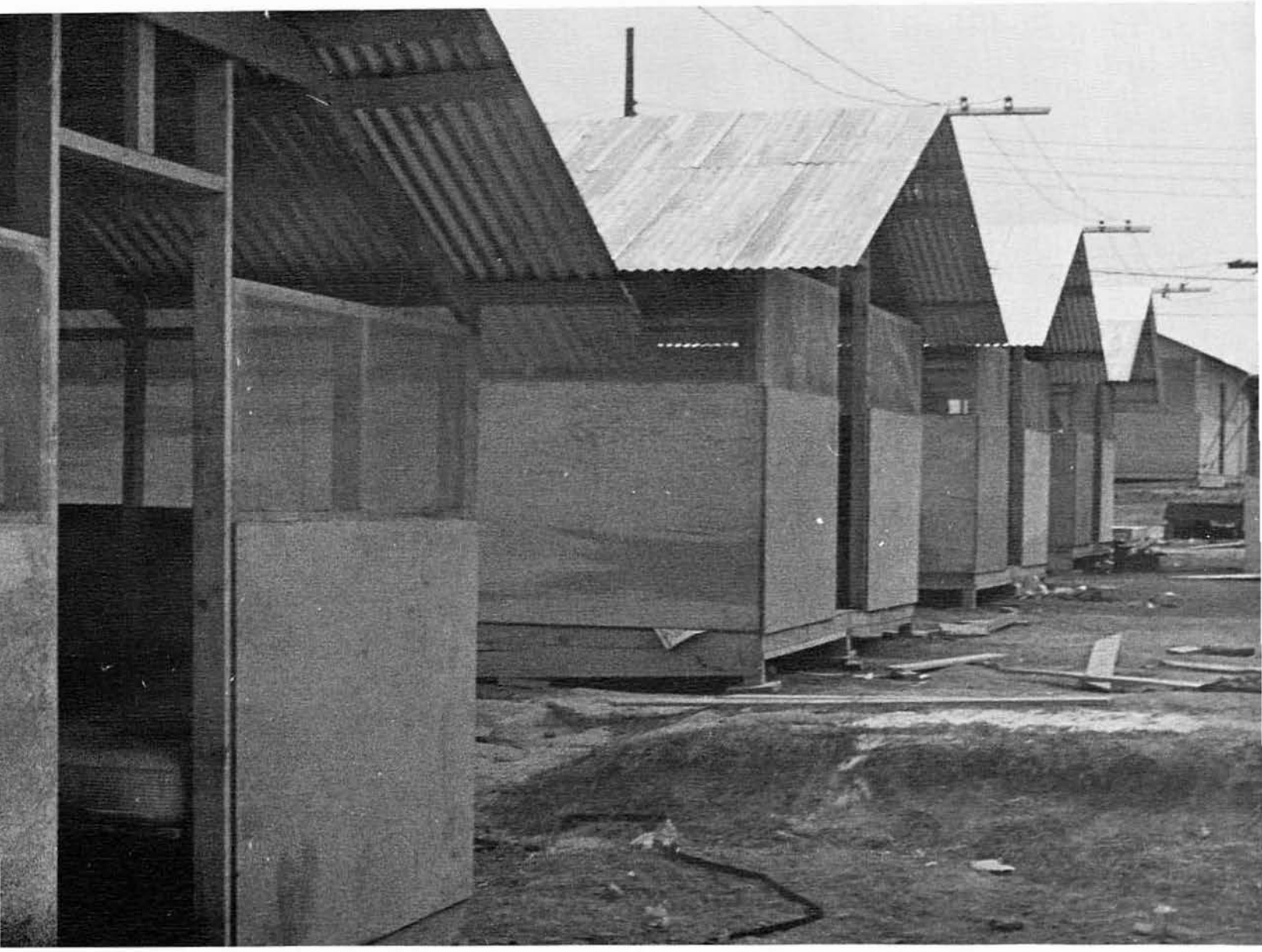

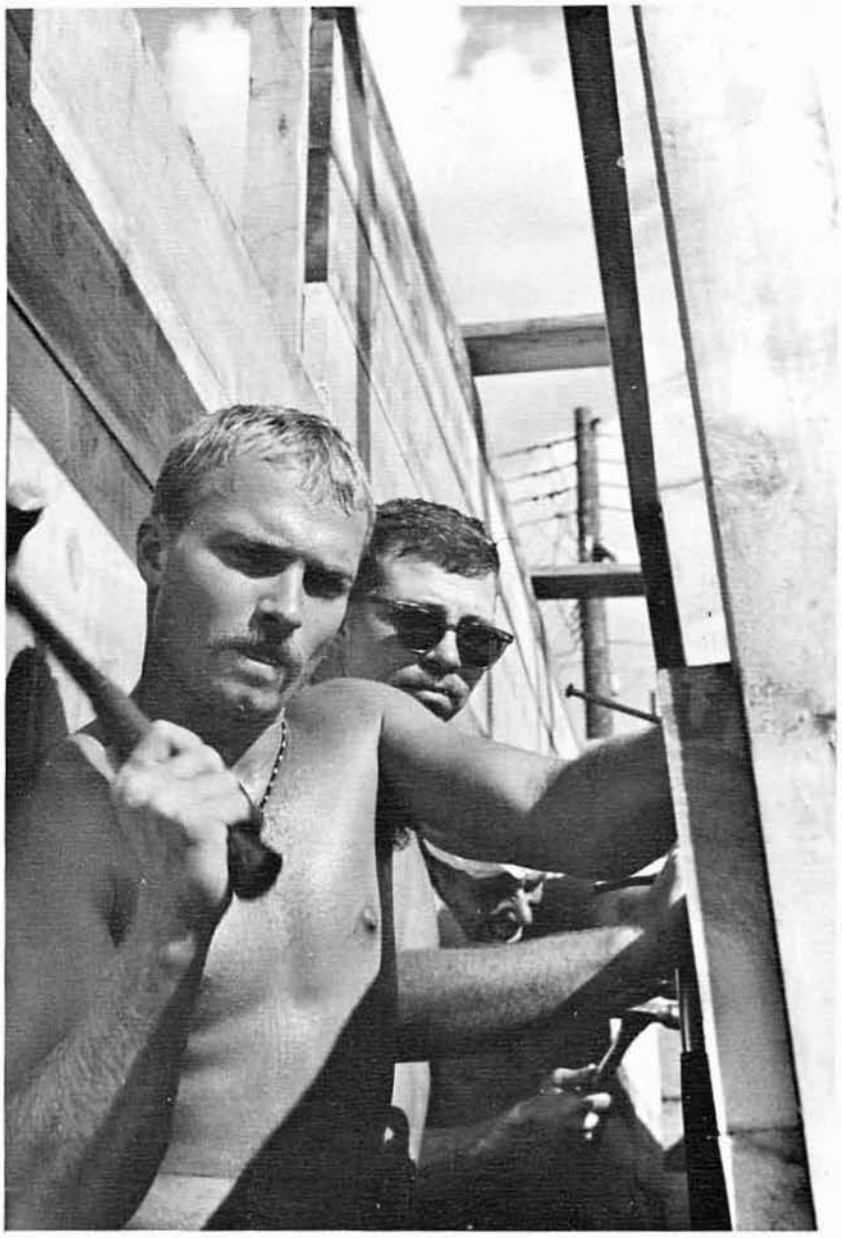

At the 3rd MP complex,

Freedom Hill,

BOQ's, IRD...

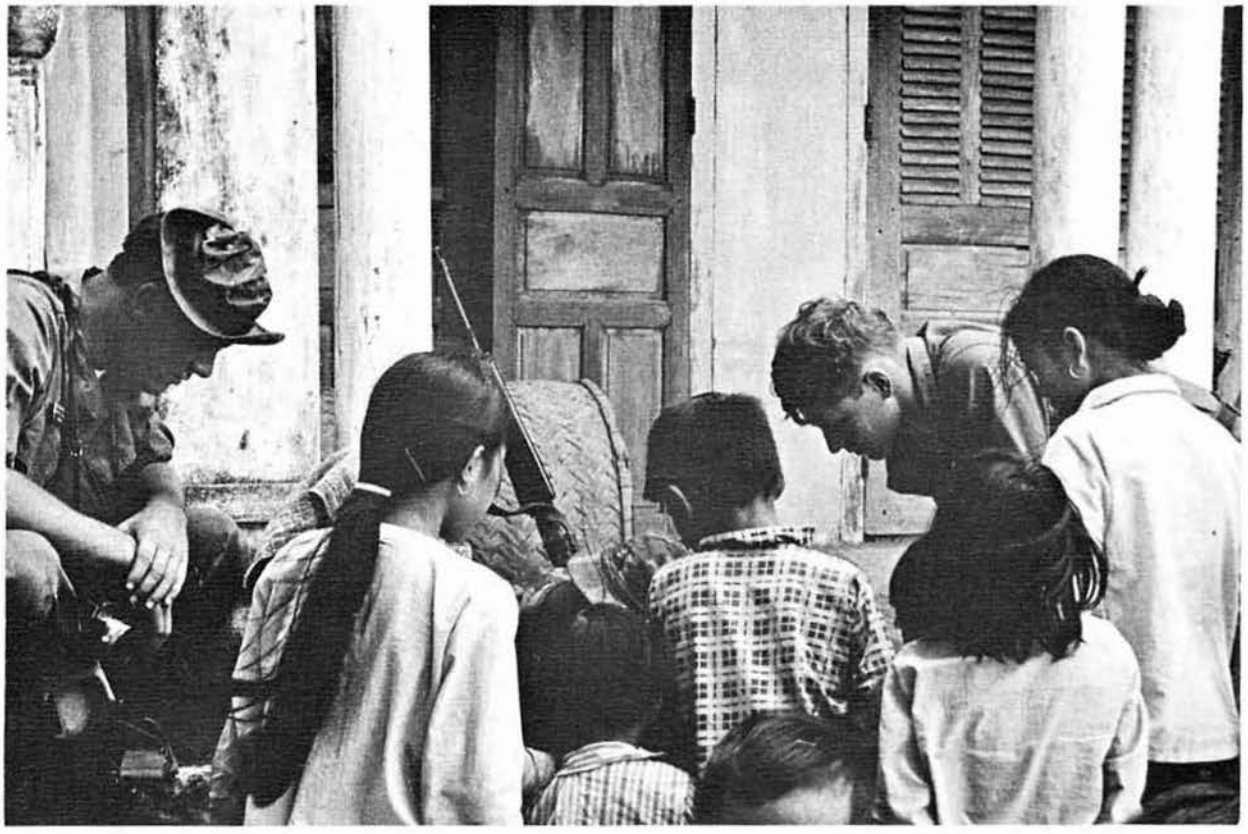

and all over I Corps

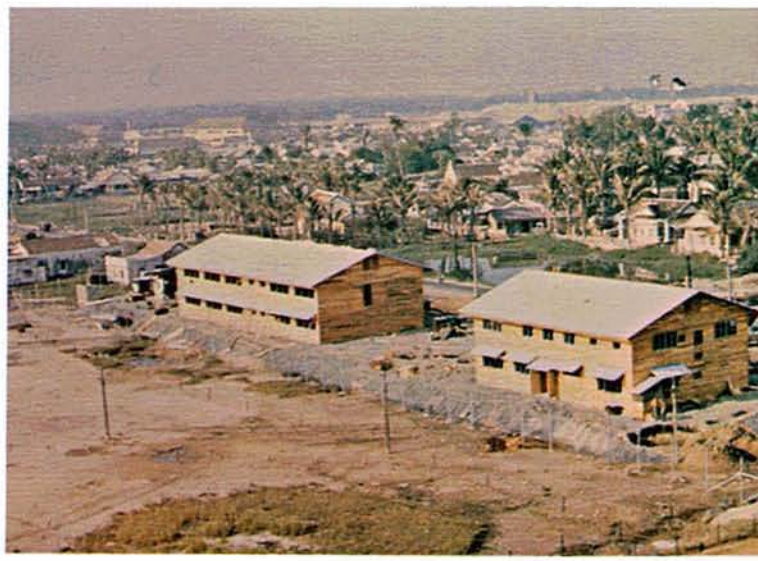

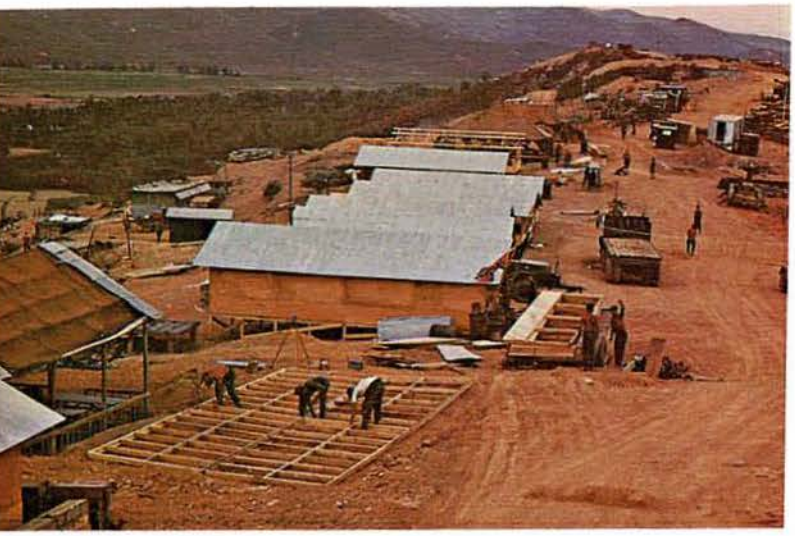

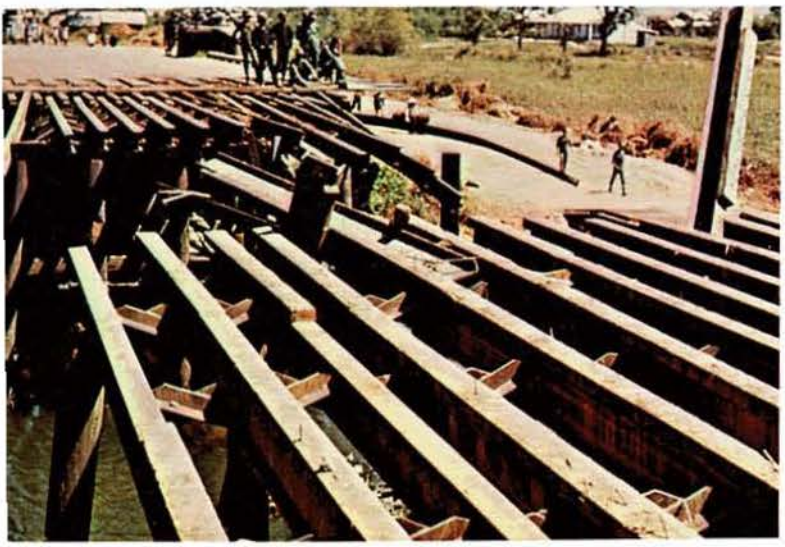

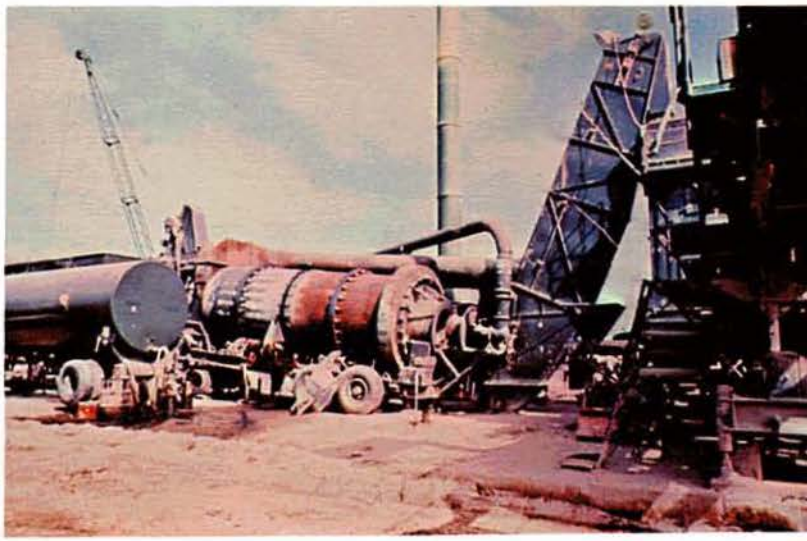

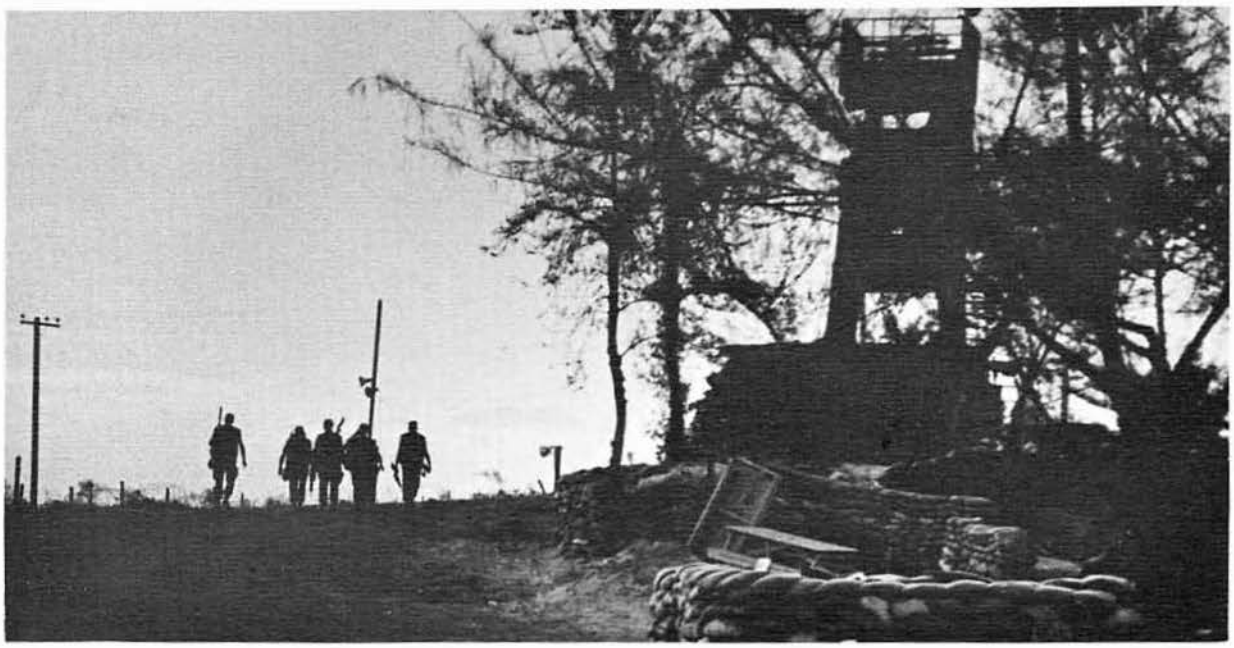

We expanded the Marble Mountain Air Facility, protected ourselves, helped the needy and tried to relax a little.

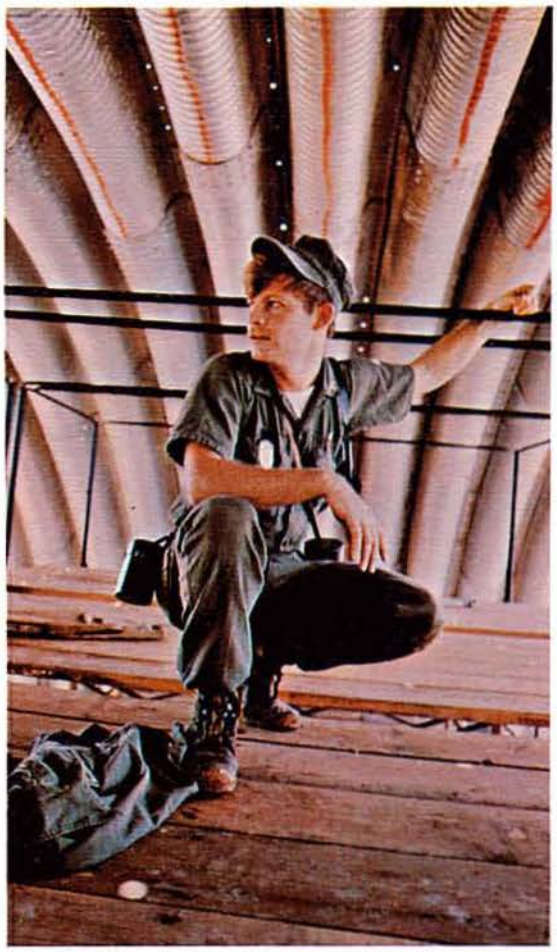

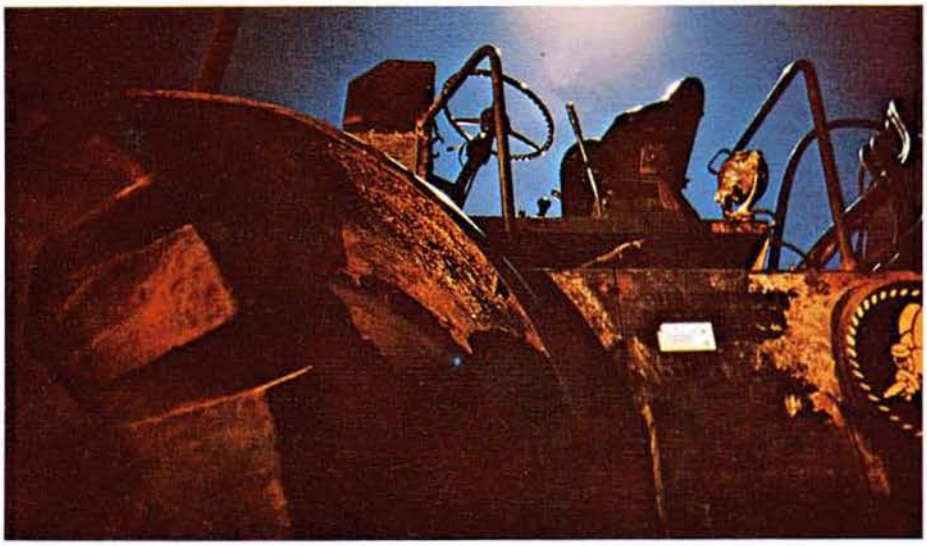

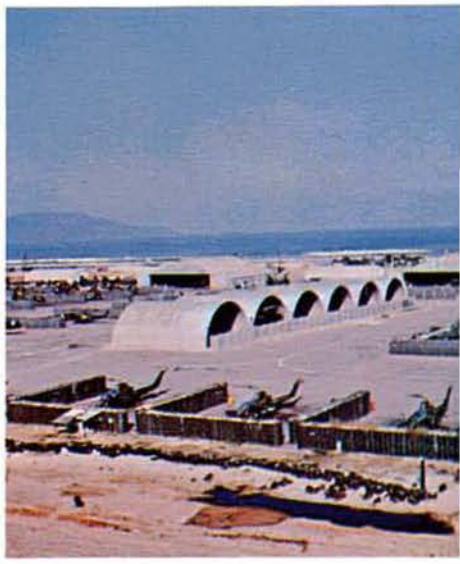

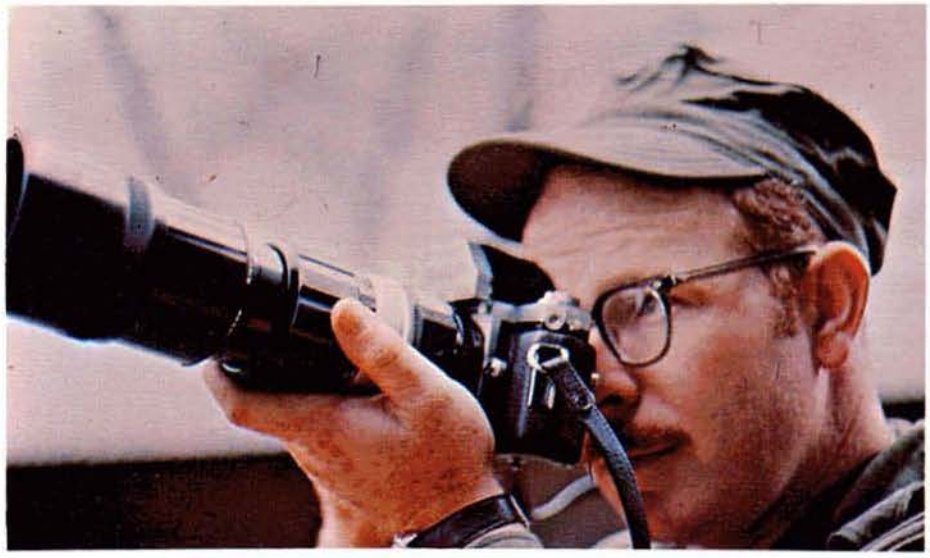

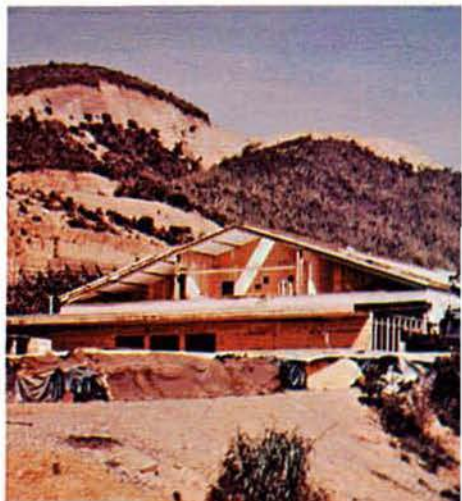

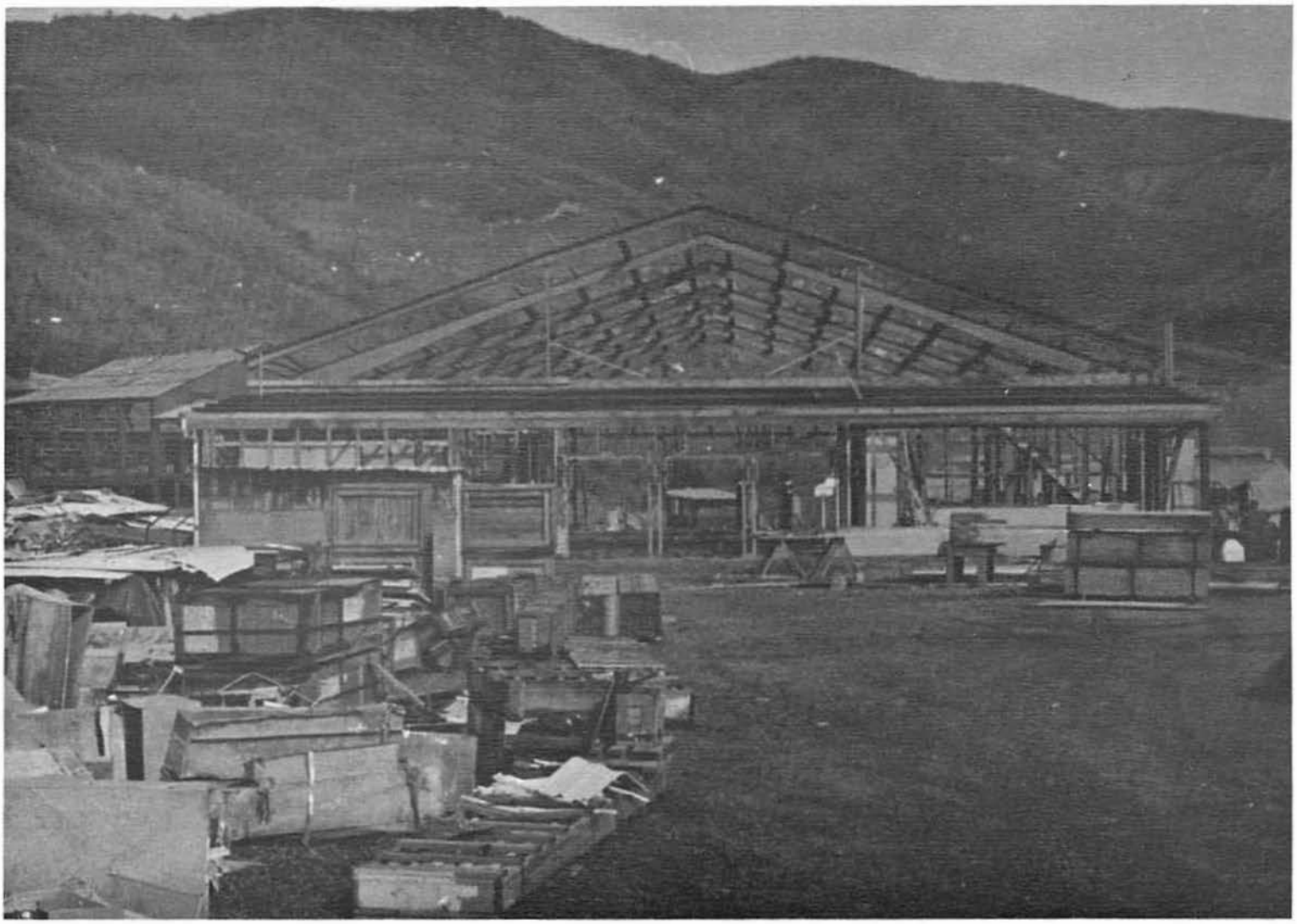

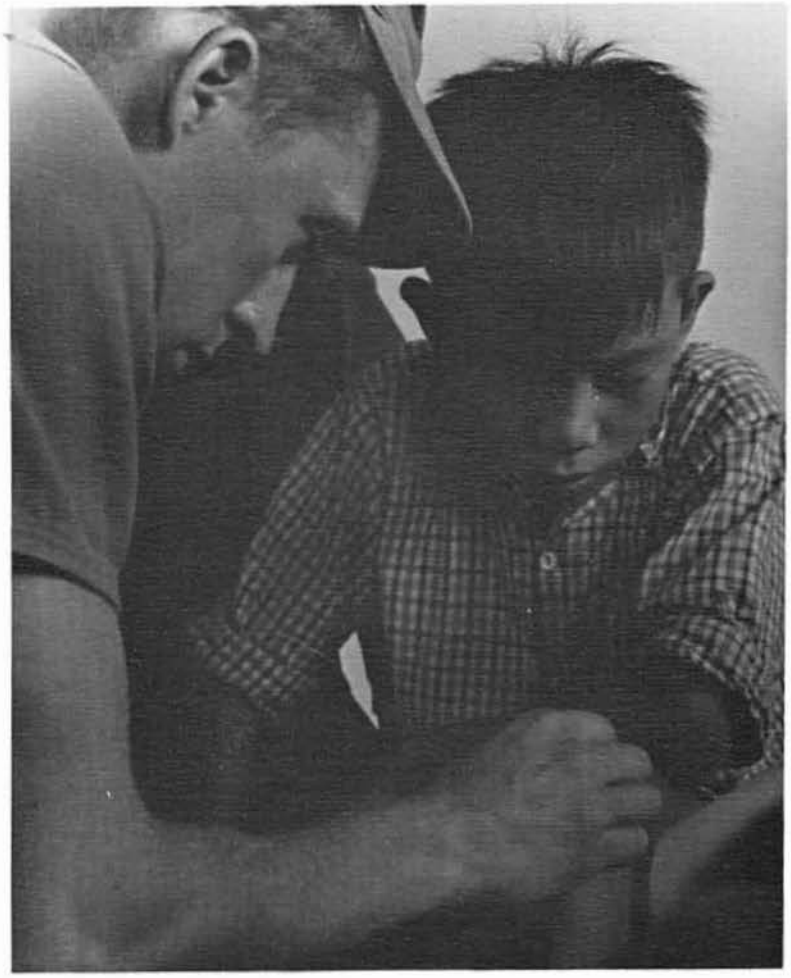

It was all done
by men who worked hard
and cared for others too.

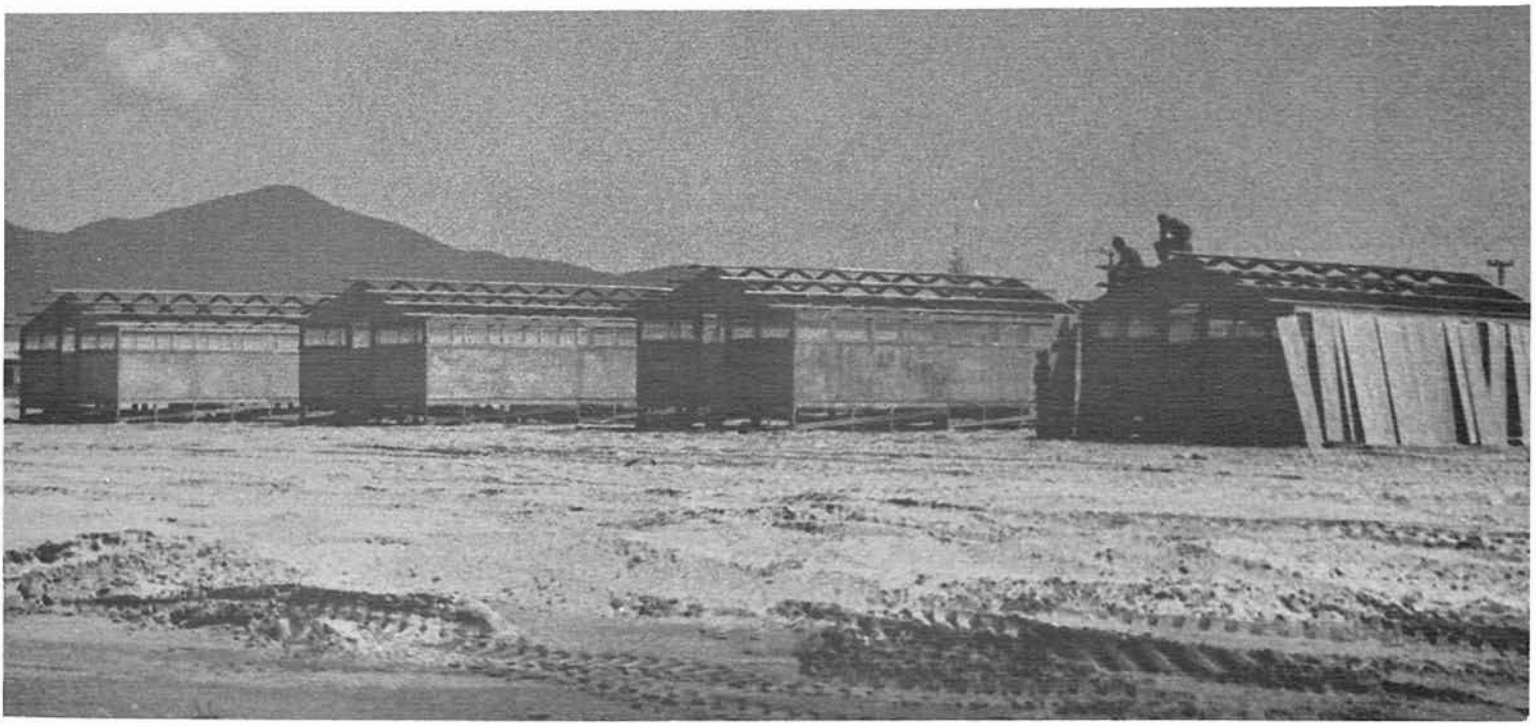

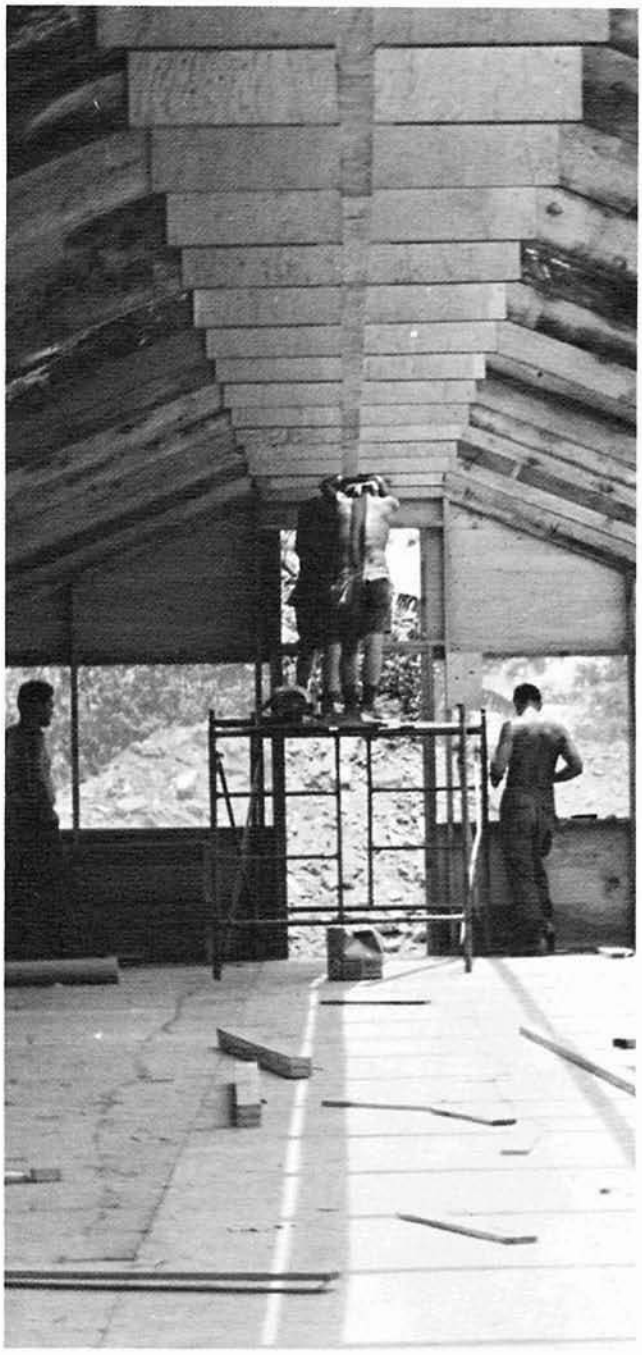

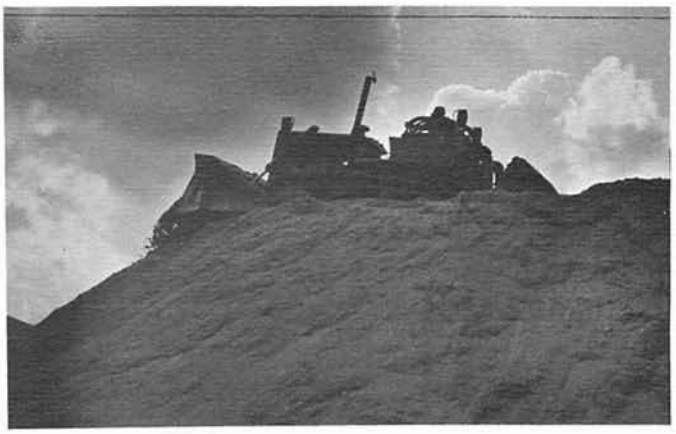

Through leadership

and determination

they were rewarded.

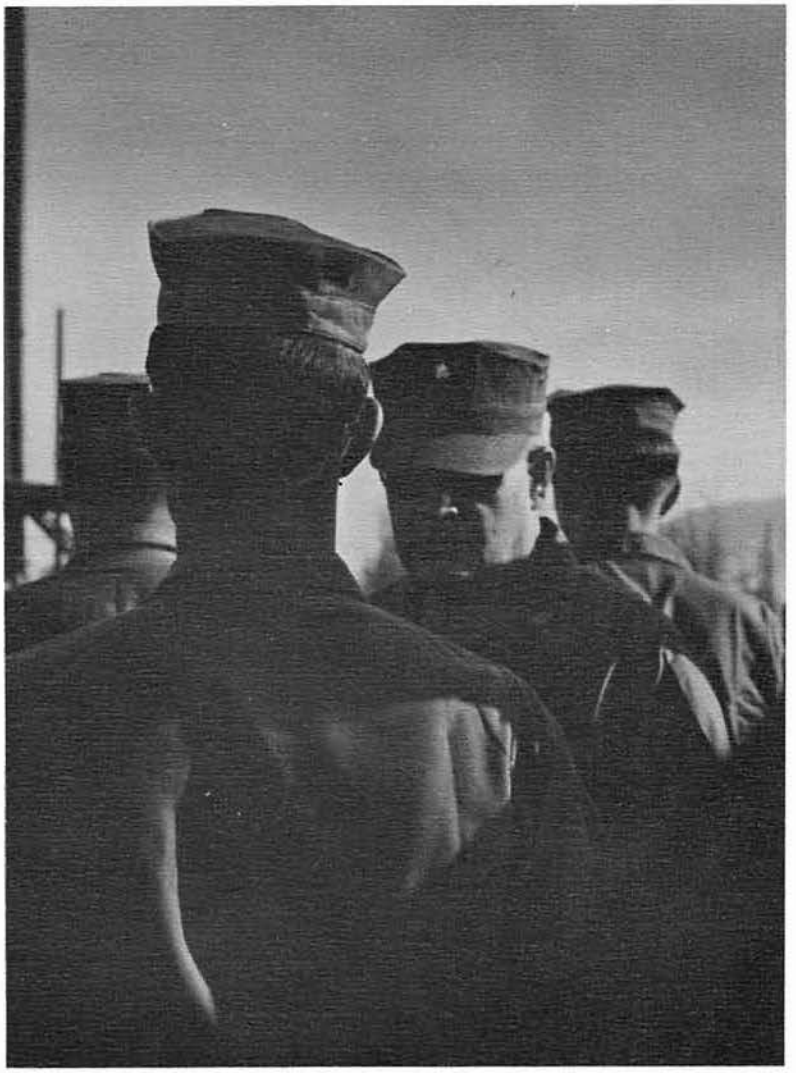

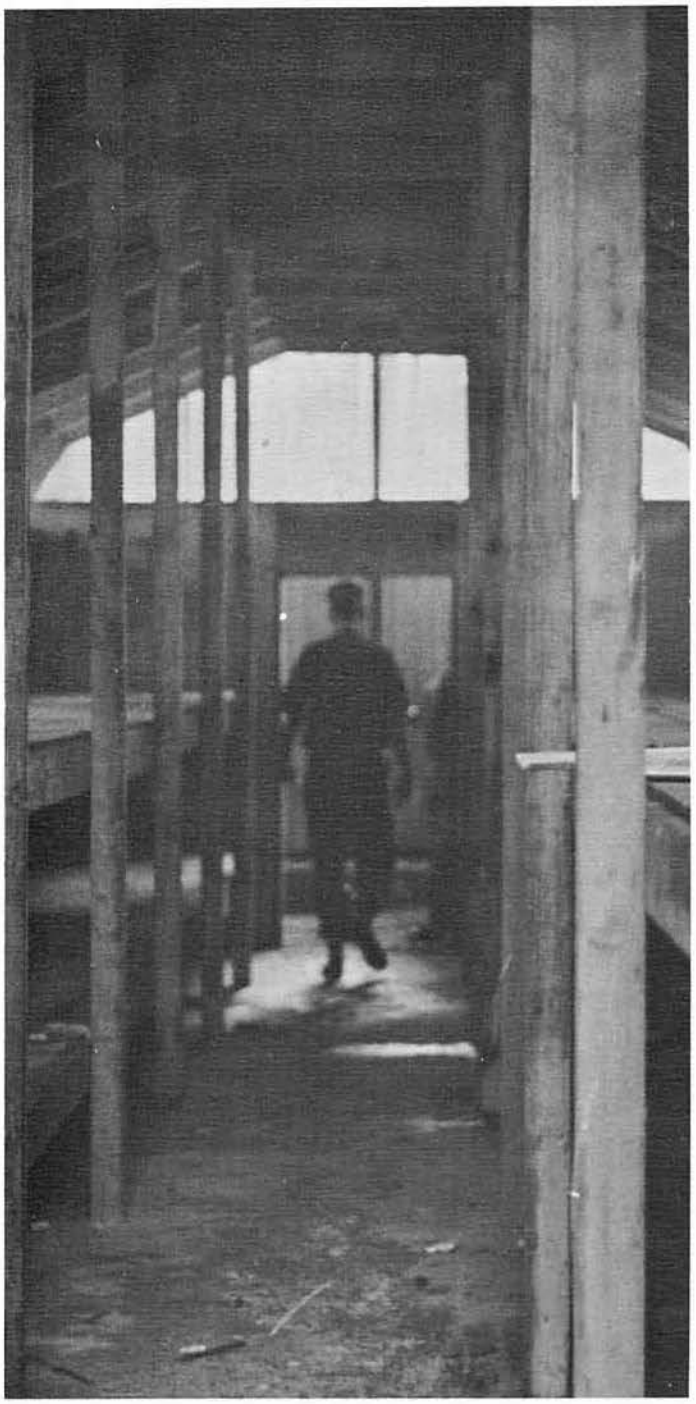

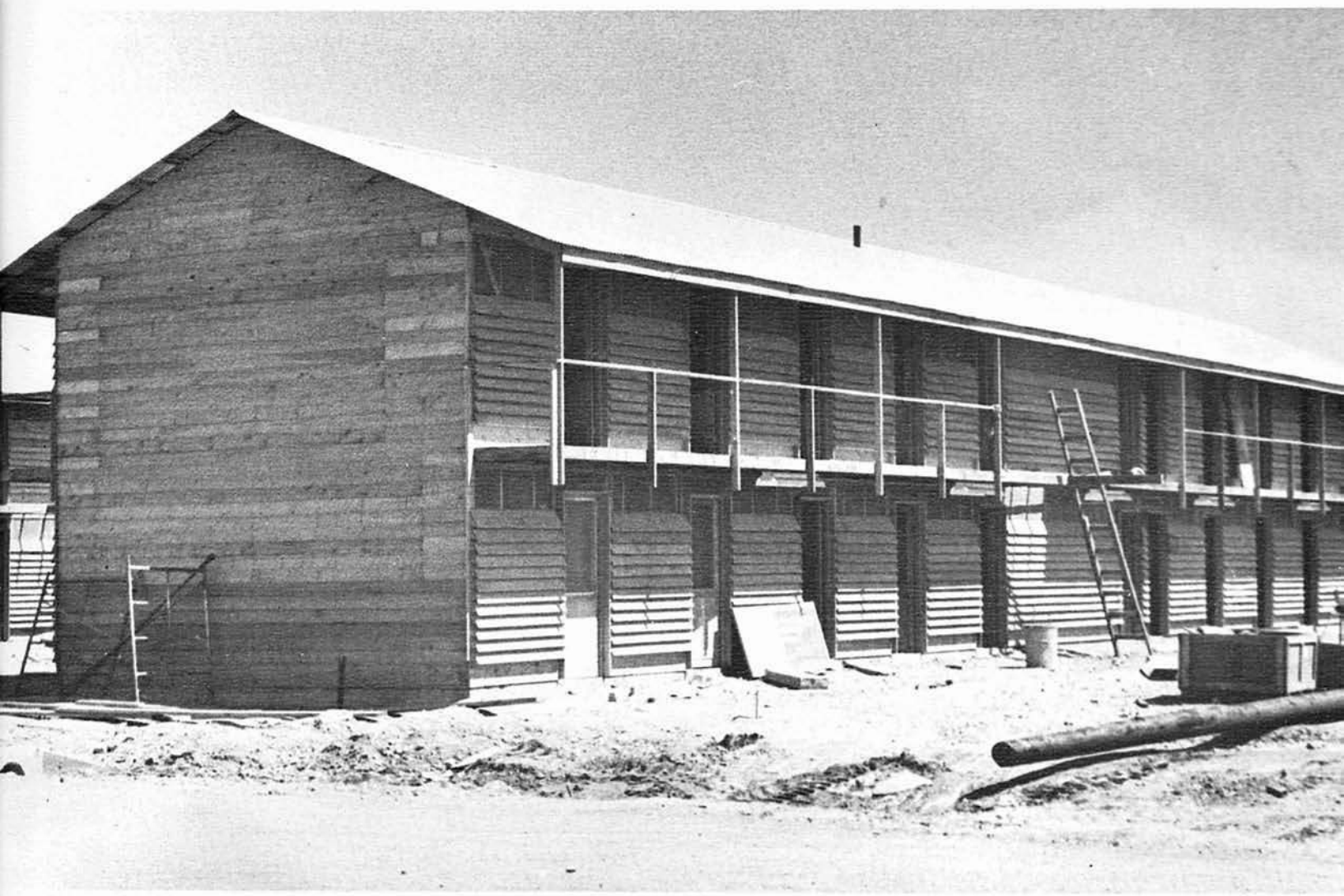

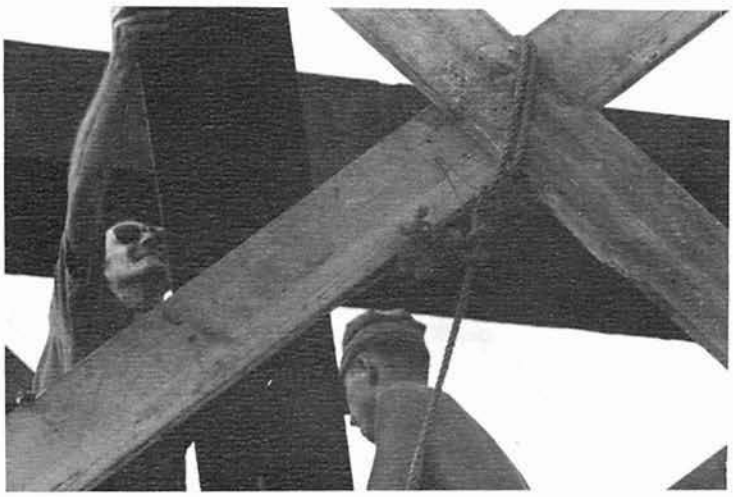

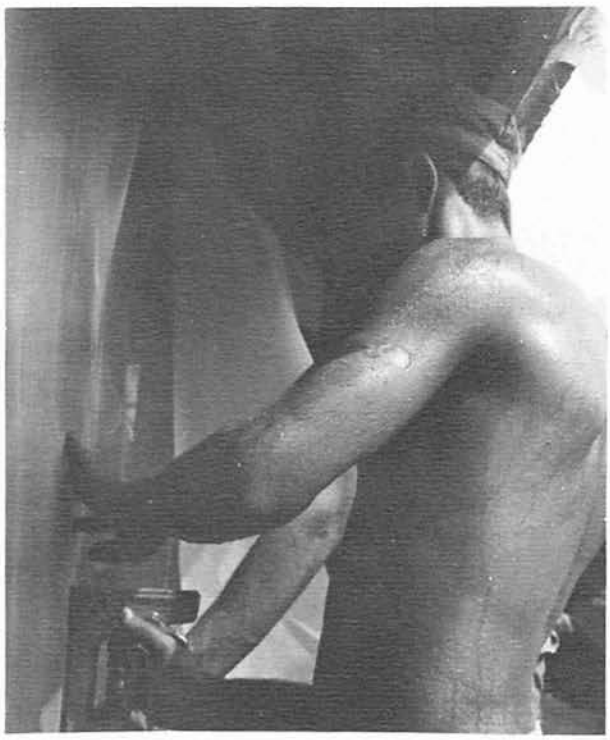

The irony of the sights and sounds will remain with us for a long time.

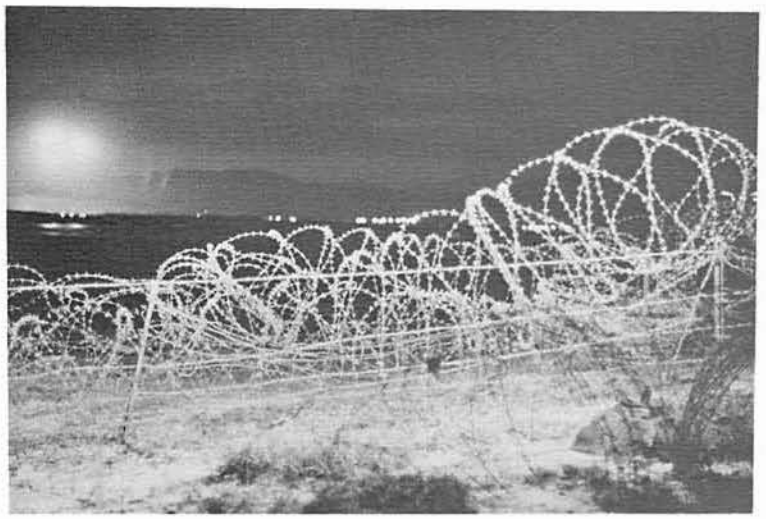

Problems seemed

insurmountable but

somehow they weren't

They were solved

with nothing but

hard work

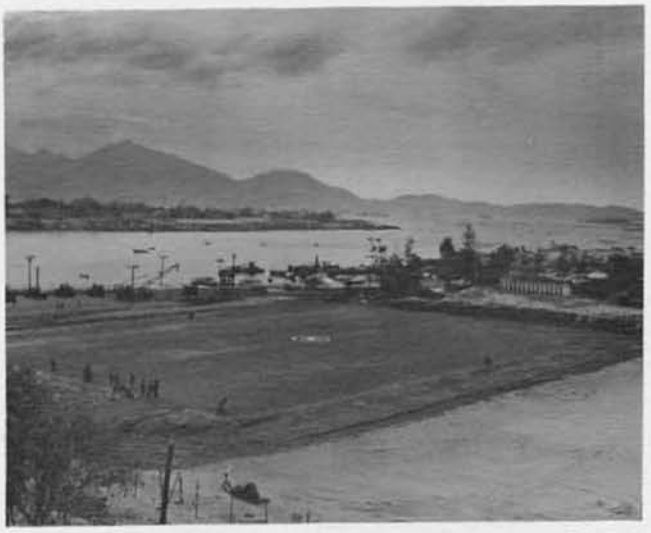

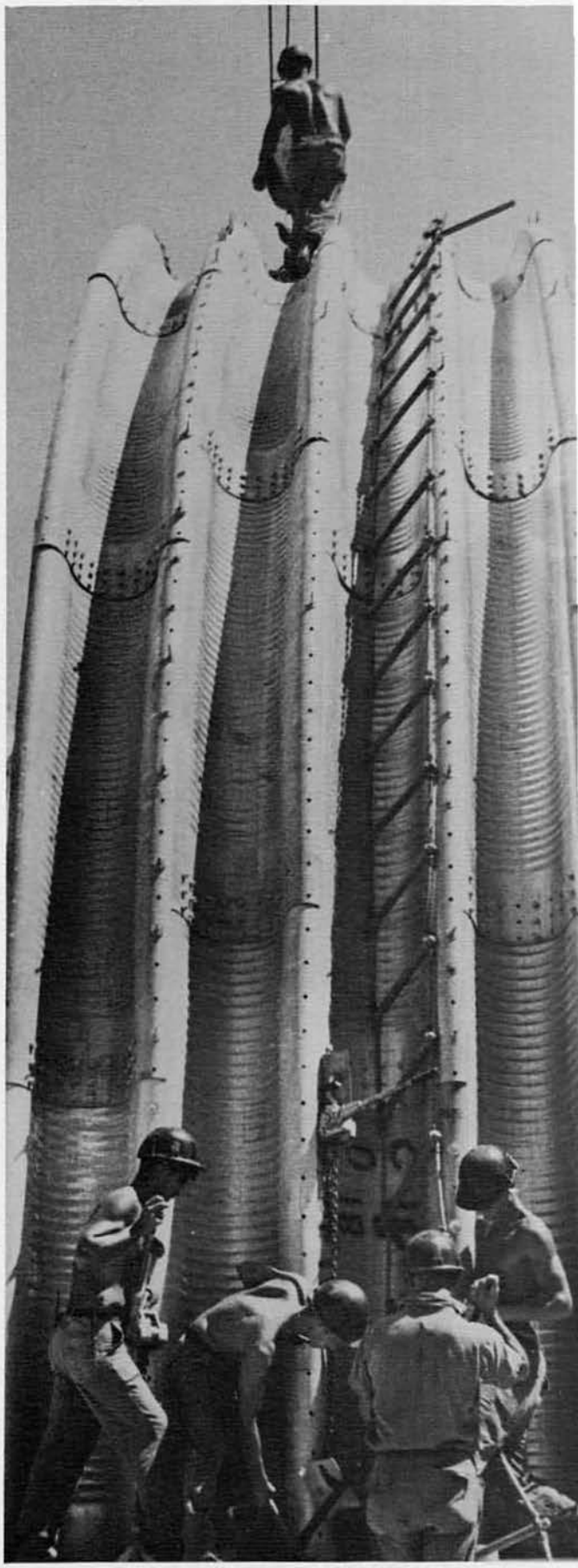

and a little

entertainment

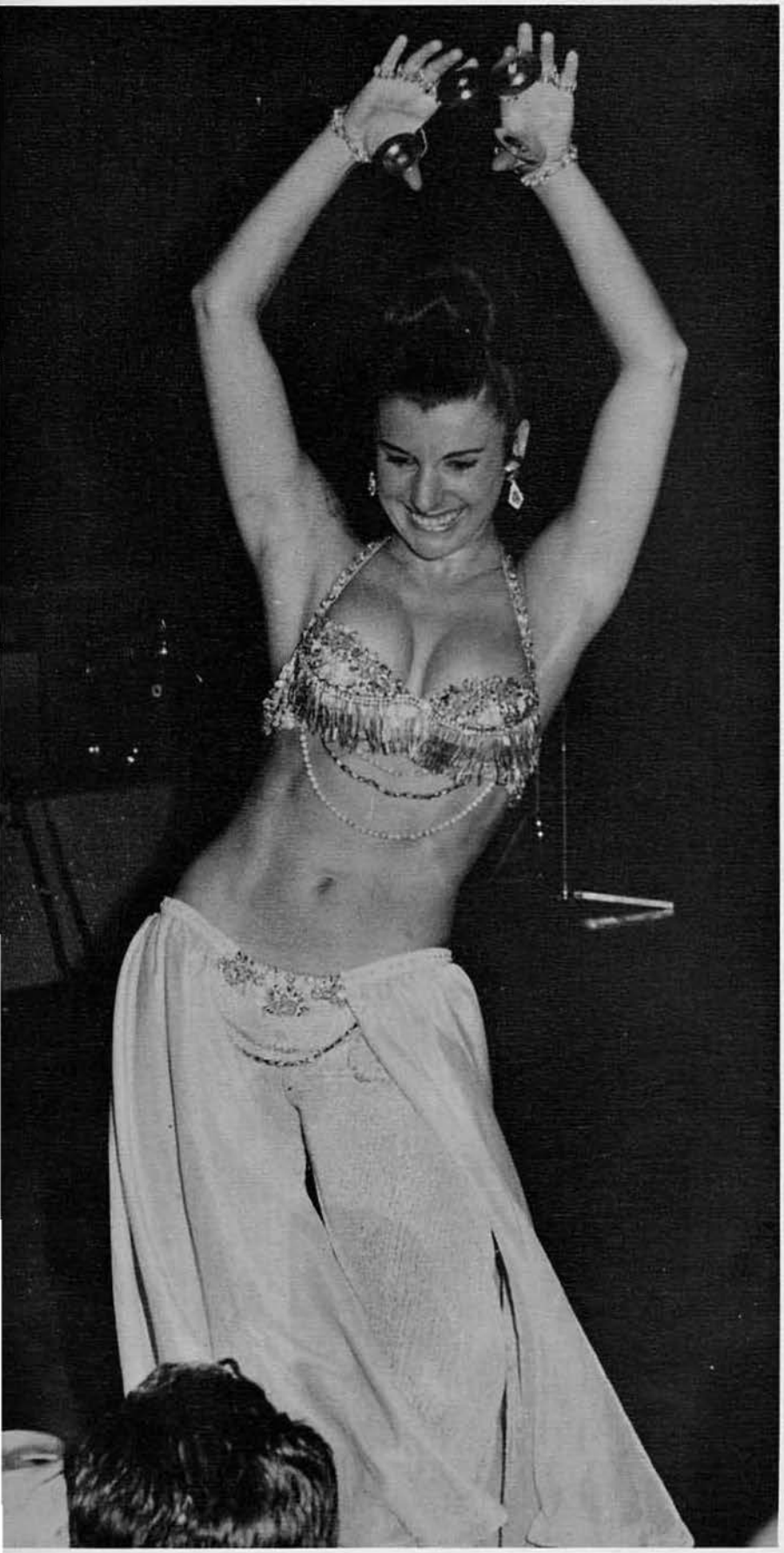

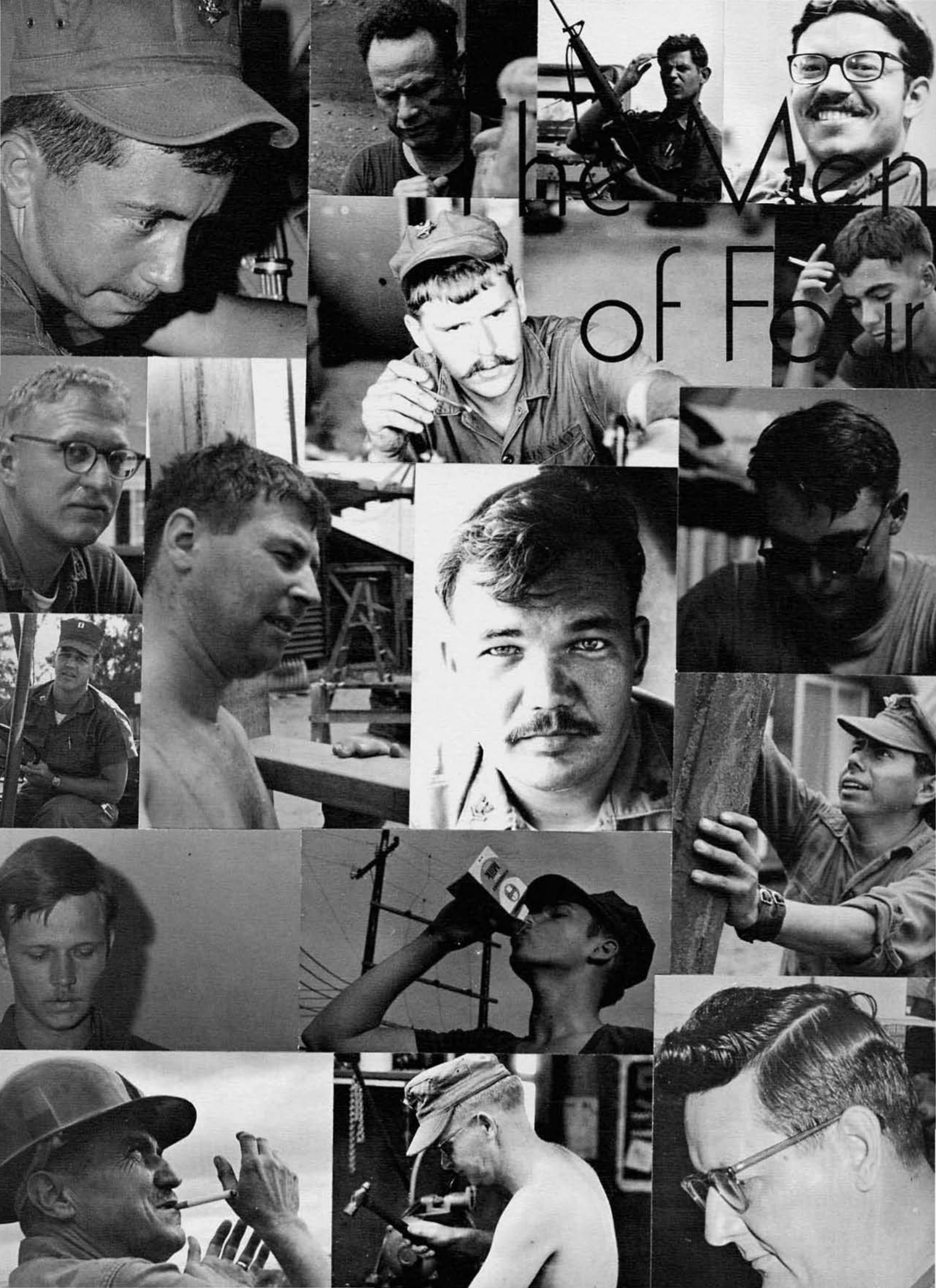
The Men
of Four

HEADQUARTERS COMPANY

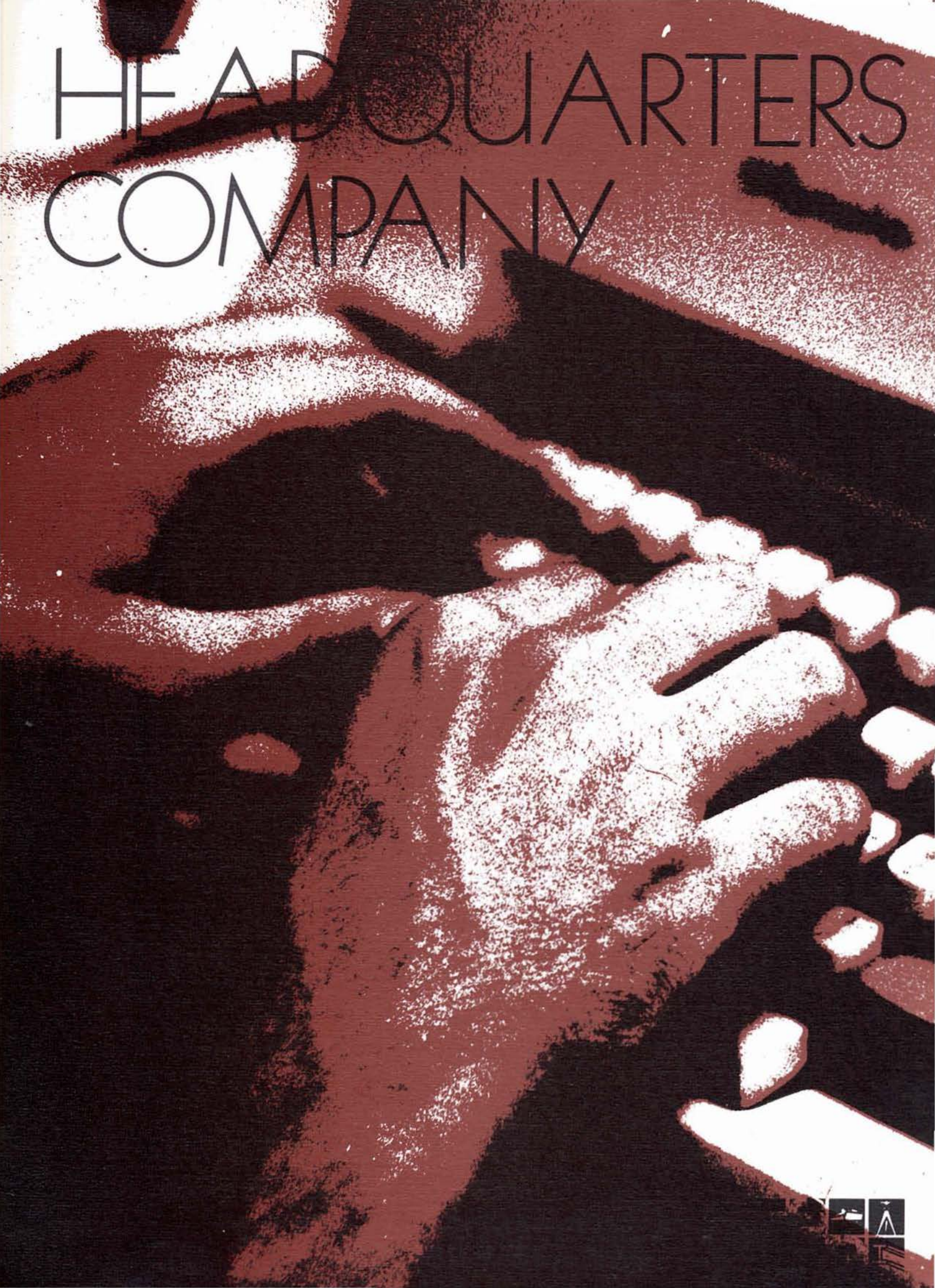

S1-ADMINISTRATIVE PERSONNEL

LTJG A.F. Christy
Admin Officer

YNC Richard George
Admin Chief

PNC Carlos Palma
Personnel Chief

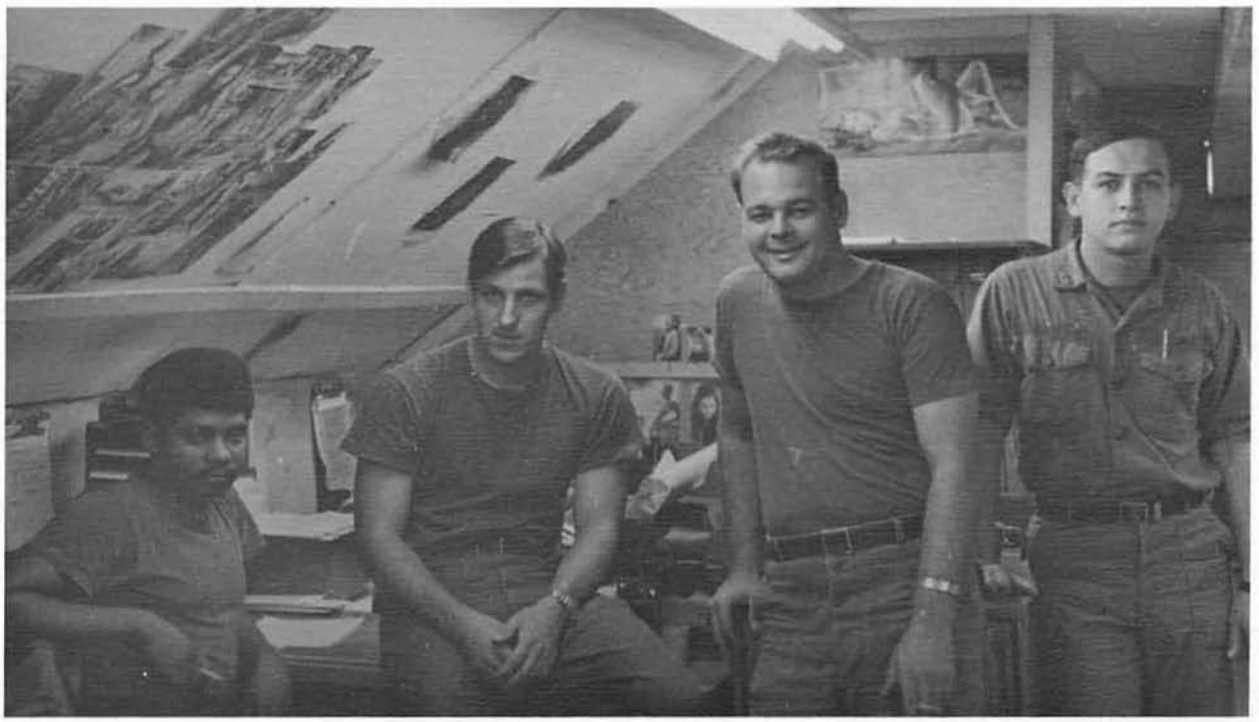

Admin Office Staff: YN3 James Tigner, YN2 Richard T. Weber, YN1 Joe D. Freund, CO/XO Yeoman, YN3 Charlie A. Garcia.

YNSN Keith Menchavez

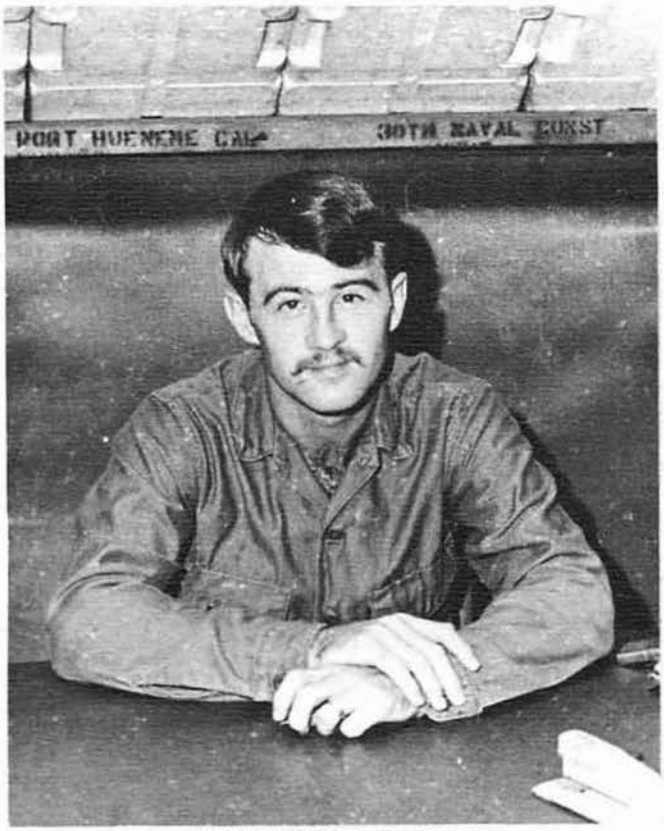

YN2 Philip W. Shelton
Legal Yeoman

Personnel Office Staff: Front Row: YN3 Jerry L. Pate, CN Eric O. Clark. Back Row: PNSN Ira D. Humphreys, SN David P. Schott, PNC Carlos S. Palma.

SPECIAL SERVICES

EO3 James Hurst

CN Fred L. Cook, UT2 Steve M. Smith

MASTER AT ARMS FORCE

SWC George Rodriquez
Chief MAA

Left to Right: UT3 Kenneth E. Saxman, BM2 Charles W. Leblo, BU3 Archie E. Wright, BM3 Edward C. Hayden, Jr.

POST OFFICE

BUCN Dean W. Baumbarger, PC2 Hank L. Moilanen.

CLUBS MANAGER

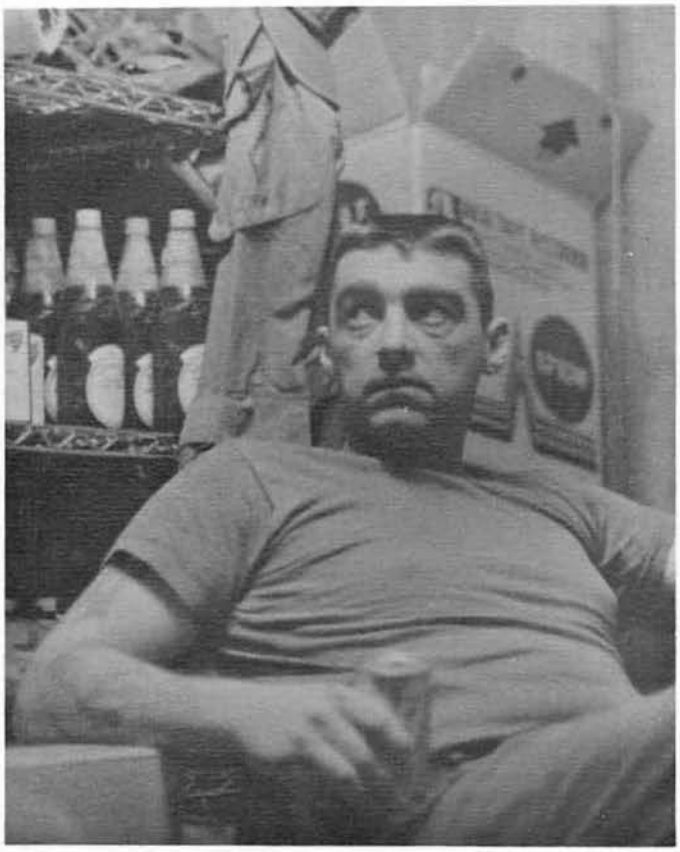

CS1 Frank A. McKitrick
Clubs Manager

CHAPLAIN/CIVIC ACTION

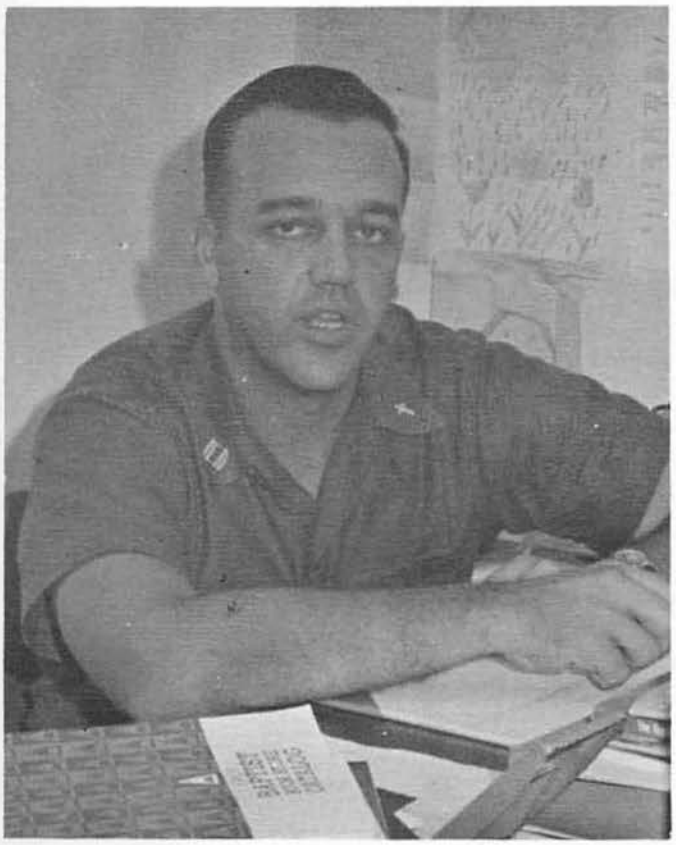

LT. Oscar B. Forrester
MCB4 Chaplain

SW1 W.J. "Pappy" Riggins
Chaplain's Assistant

MEDICAL

LT. Joel S. Kreps
Medical Officer

HMC Robert Hines
Corpman

HMC Phillip C. Burns
Corpman

Back Row (L to R): HM2 Benjamin F. Brown, HM2 Jerome L. Foley, HM1 Timothy D. Taylor, LT. Joel S. Kreps, HM3 Frank D. Foster. Front Row (L to R): HM3 John W. Jones, HM1 Clyde F. Dean, HMC Robert E. Hines, HM2 Marston D. Lovell, HMC Philip C. Burns.

DENTAL

LT. Allen Berger
Dental Officer

DT2 Wilfred Laurent – DT2 Gordon Fritz

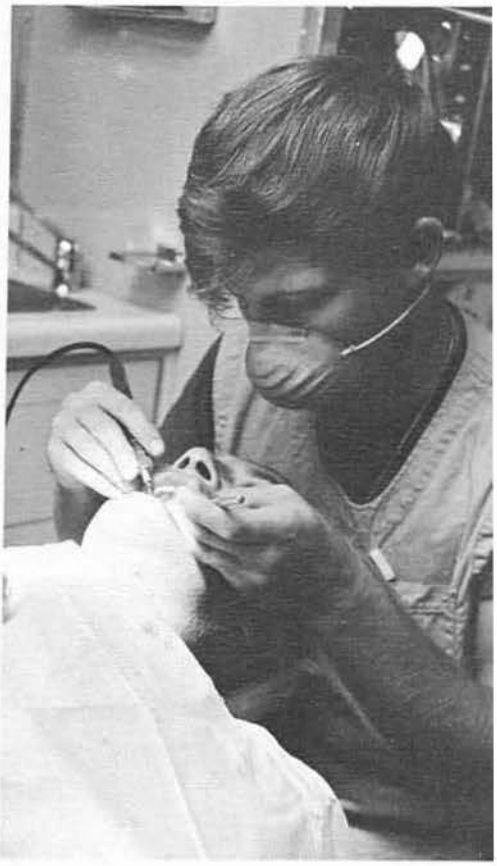

S-2 SECURITY & TRAINING

LTJG J.W. Patterson
Training & Security Officer

ENS. Robert Heisler
Assistant S-2 Officer

BUCS Billy Kilby
Training Chief

GYSGT William Shay
Military Advisor

The preceding 2 pages contain the men of security: CN Robert T. Sullivan, CE3 Stanley E. Lake, EO3 Jeffrey J. Harrington, UT3 John R. Sheehan, CM3 Ronald Clarine, CN Walter N. Mark, BUCN James S. Soberri, UTCN John D. Smith, BU3 Robert C. Bennett, GMG3 Dixon A. Swamp, UT3 John Allen, CM3 David M. Woodhams, BUCN Soren Spatzeck-Olsen, CN Kee C. Begay, SW3 Bud D. Hall, SW3 Thomas L. Orr, CECN David W. Smith, EO2 Richard Staehlin, EO2 Richard L. Barr, CN William A. Moore, EO3 Steven D. Valinsky, CE3 Rodney W. White, CM3 John C. Parker, UT3 Steven J. Koveikis, BUCA Nicholas J. Osier.

ESO/PREP

EACN James L. Swoop, BU3 Steven R. Sutton, EA3 Robert V. Curington.

ARMORY

GMG3 Bruce E. Roberts, GMG3 Dixon A. Swamp, GMG1 Archie H. Howerton, GMG2 Paul W. Larremore.

COMMUNICATIONS

ETN3 William R. Bixler, RM3 Dan C. Moore, ETN3 Eric Vartia, CE2 James A. Garrison, CE3 Richard E. Gill.

M.A.R.S. RADIO

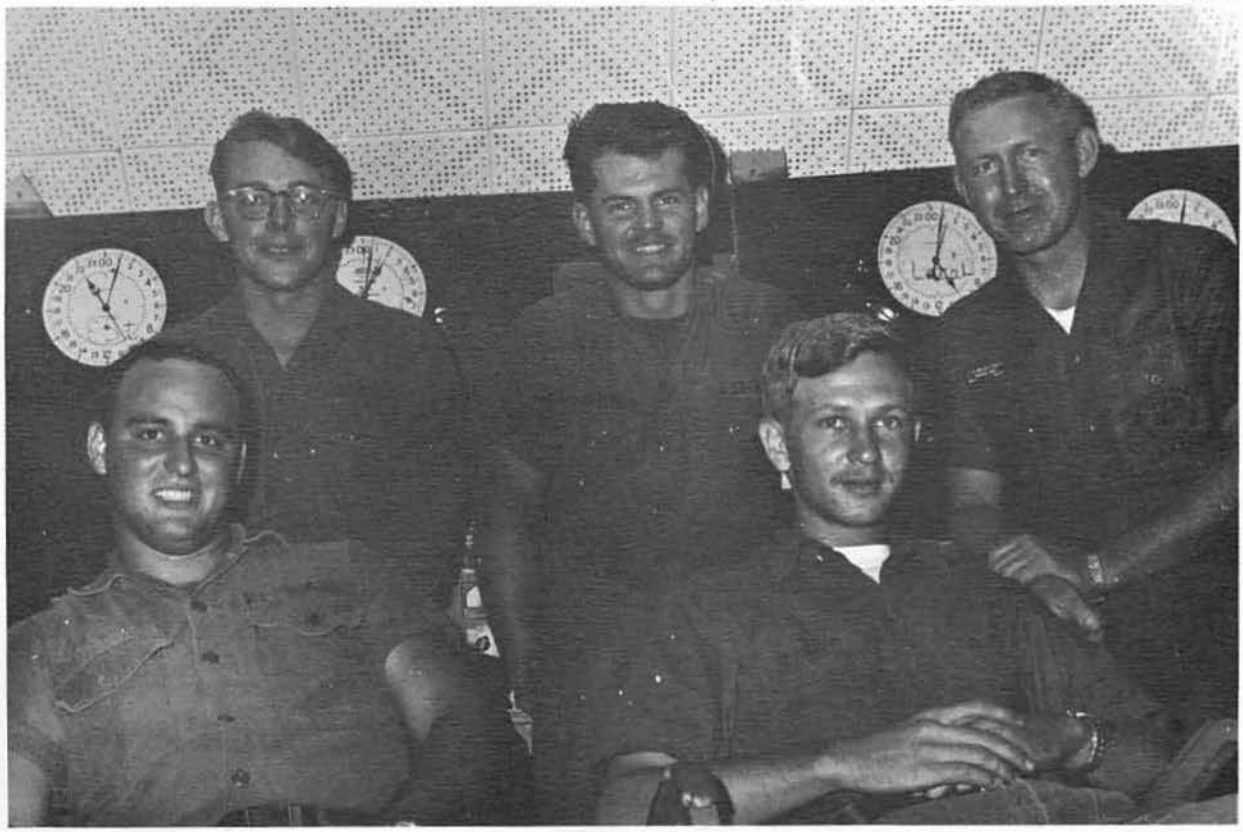

Back Row (L to R): CN Ed Rains, CE2 Dave Harrington, CE2 Marvin Rowe. Front Row (L to R): UTCN Tom Molton, CE3 Ike Howard.

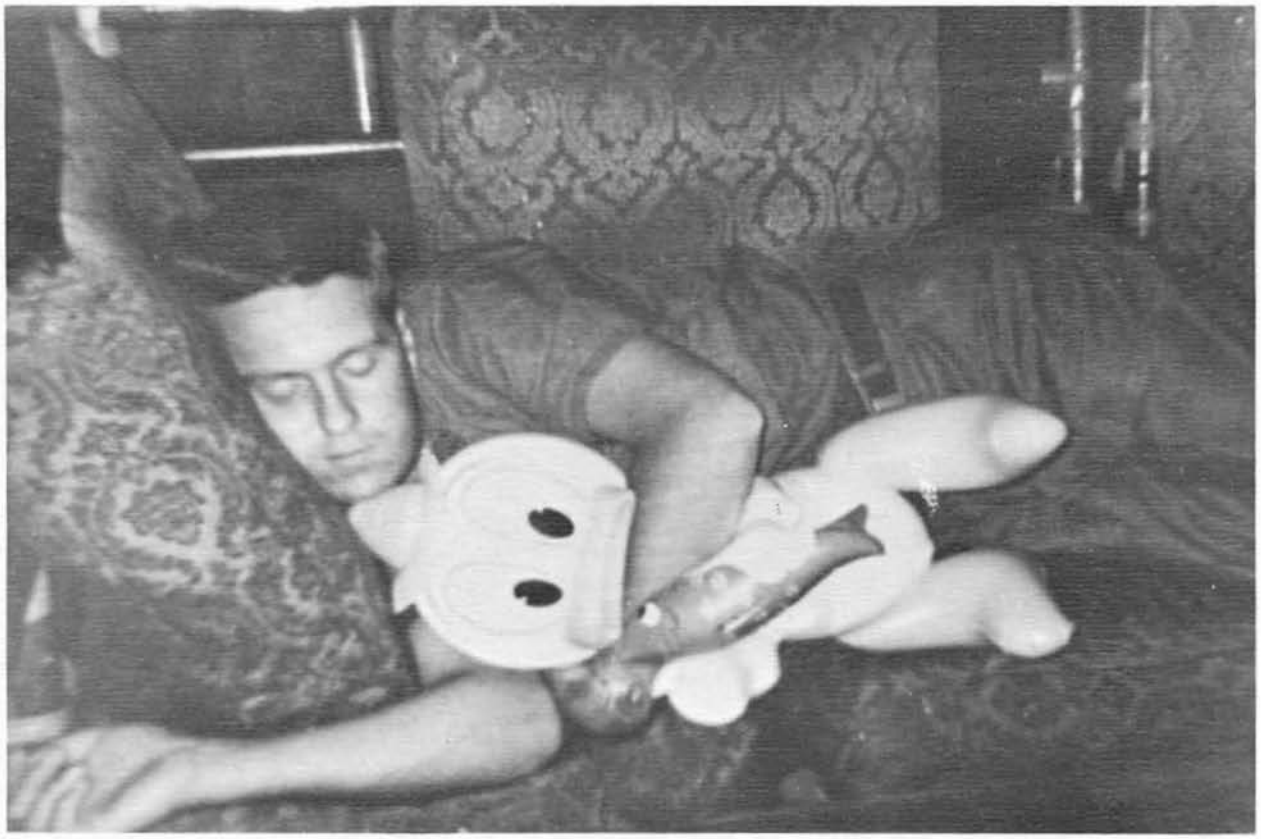

The security officer needs security too.

These men were permanent security members:

Left to Right: EO2 Richard Staehlin, CN Theodore F. Gaffney, CN Kee C. Degay, CN Anthony Becker, CN Robert R. Sullivan, EO3 Timothy K. Tilton, CN David D. Courtney, EO3 Robert A. Segool, UTCN John D. Smith, EO2 Richard L. Barr, BU3 CE3 James E. Brown.

SN Alvin R. Hill

BILL HUMBY

S-3 OPERATIONS & ENGINEERING

LCDR John H.T. Miles
OPS Officer

LT. Ken Kelly
OPS Officer

ENS Ron Gillen
Engineering Officer

EACS Clarence Levelle
OPS Chief

LTJG Dave Olson
Assistant OPS

LTJG Dean Bernett
Assistant OPS

ENS. Charles Trenkle

EAC William Hobson
Projects Chief

BUC Noland Clopp
Projects Chief

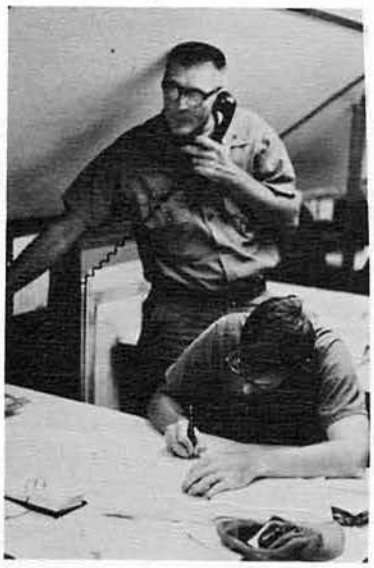

The brain power boys

Right Photo: BU2 Carl Kliever, UT3 Fredrick Gibbs, UT2 Philip Ortel, EA2 Eugene Haught, YN2 Robert Kampshroder.

Below Right Photo: BU3 Steve Feeny, BU2 Donald Burch, EO3 James Gustavson, EO3 Brian Tennel, BU3 John Dripps.

YN3 Leonard Almo

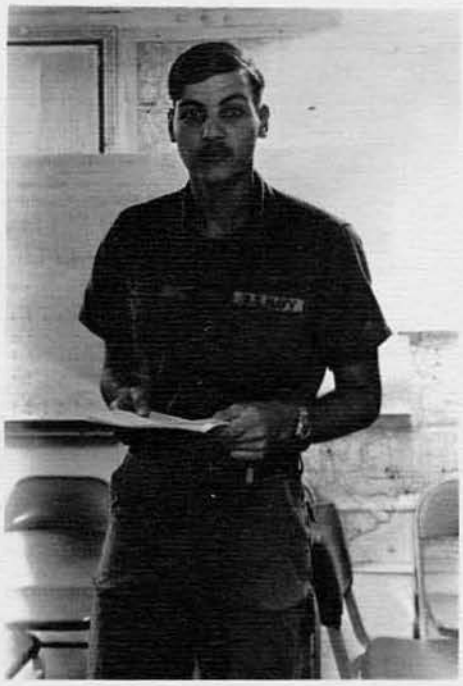

PH1 Keno Jewell
Photographer

EA2 "Patch" Dufton
P & E

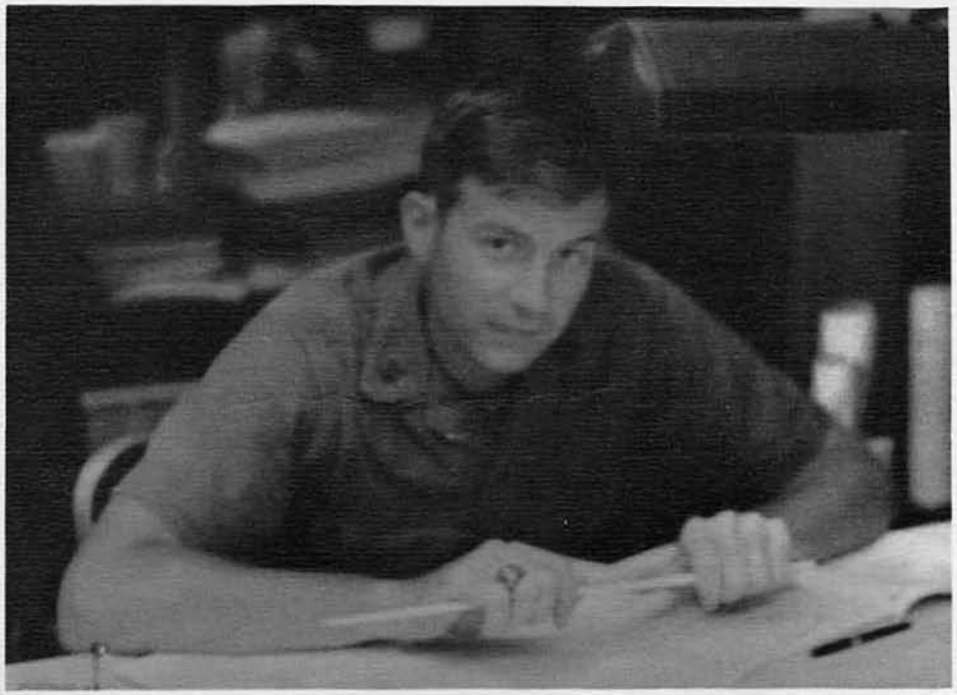

EA1 "Del" Deleon, EA1 Kenn Ritza

EA3 Ralph Brown
Surveyor

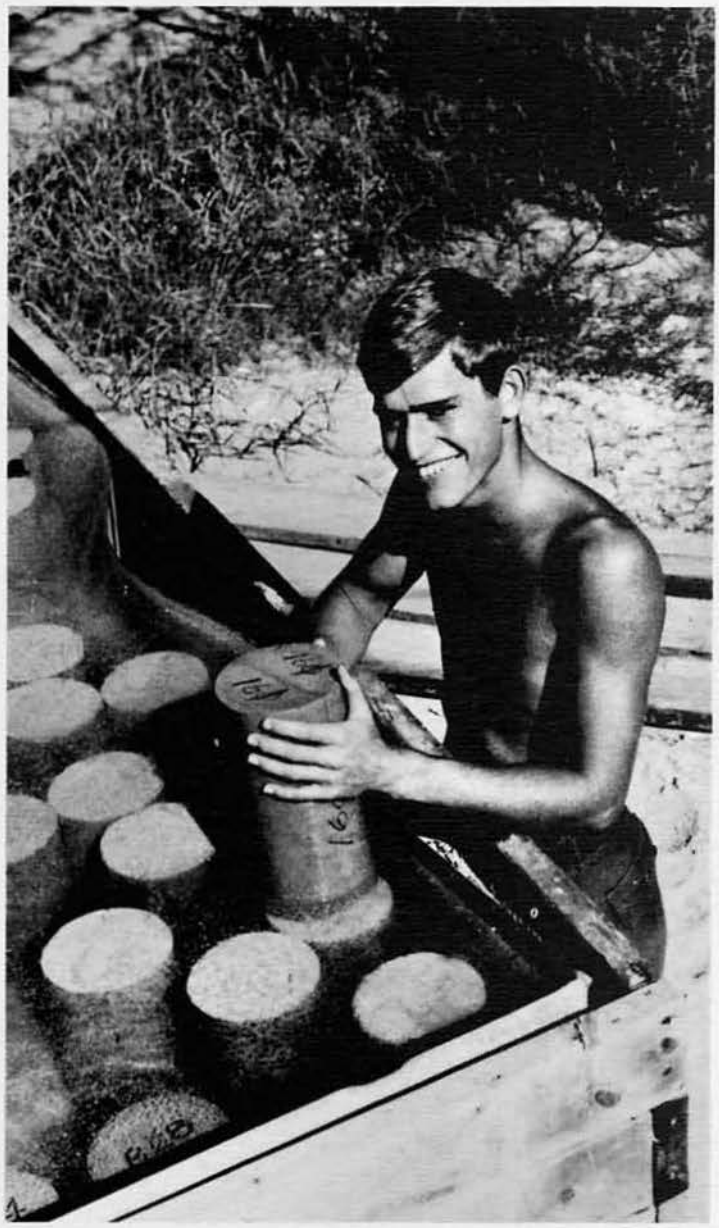

EA3 Tommie Catoe

EA3 James Moore
EA3 Rex Beisser
EA3 "Ski" Siwinski
EA2 John Watkins
EA3 Robert Myers

SURVEYORS

Left Photo: EA3 John Traxler, EA3 Dennis Theriot, EA2 Dennis Dorn.

Below: EA3 Steve Boyer, EA3 Jack Sattler, EA2 Duane Smith.

Bottom Left: EA2 "Hoze" Hozempa, EA3 Sam LaLima, EA3 "Chico" Bermudez.

Bottom Photo: EA2 Jim Farrow, EA3 Bob Felker, EA3 Louis Pennington.

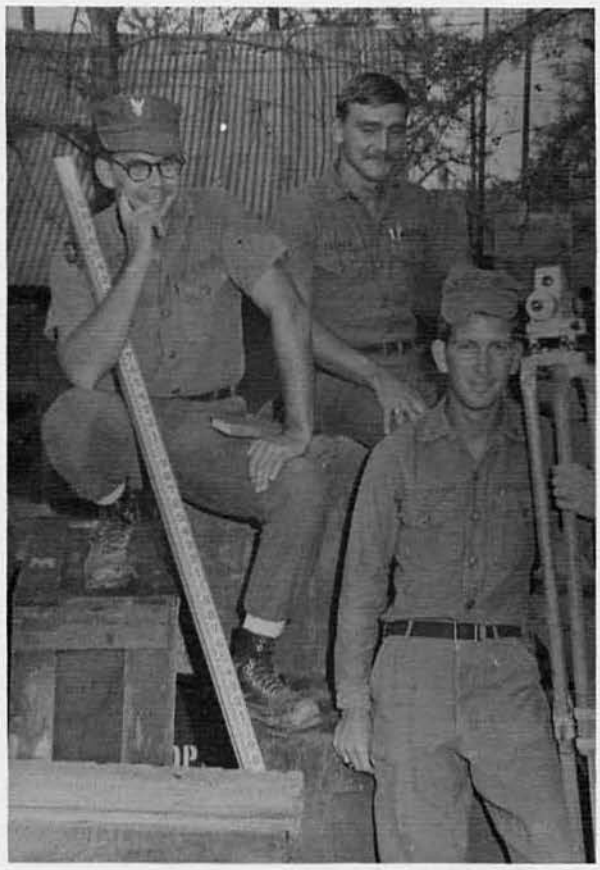

S4-SUPPLY

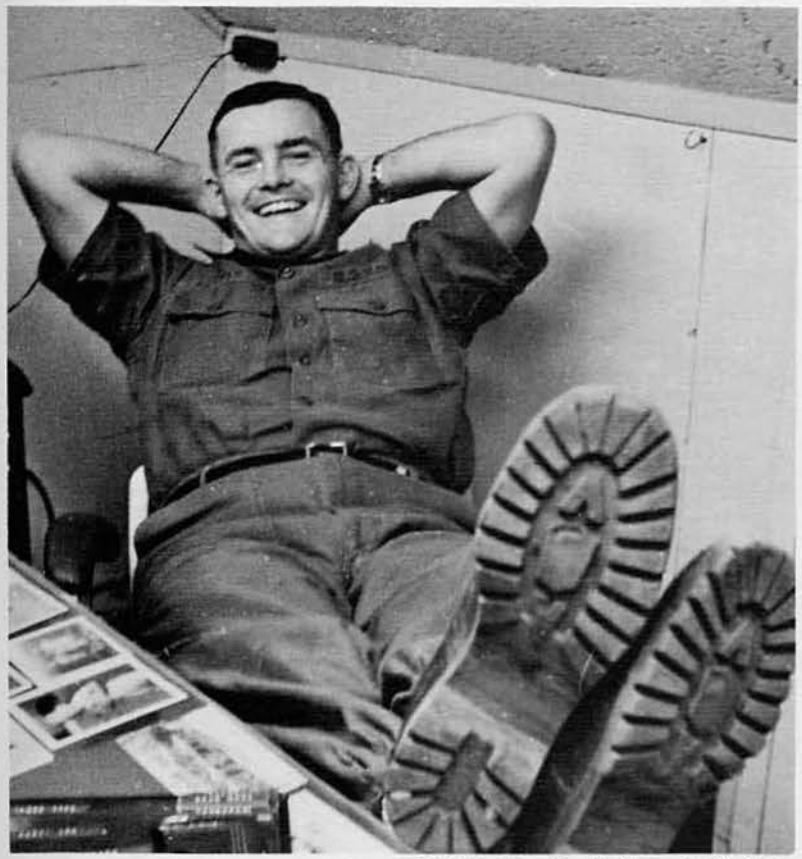

LCDR John Custis Supply Officer.

SK2 Manuel Garcia S-4 Issuing and repair parts.

Supply Office: SN Dave McDonald, SK2 Jim Cascio, SN Bob Rutter.

SKCS Robert Dixon Supply Chief

DISBURSING

GALLEY

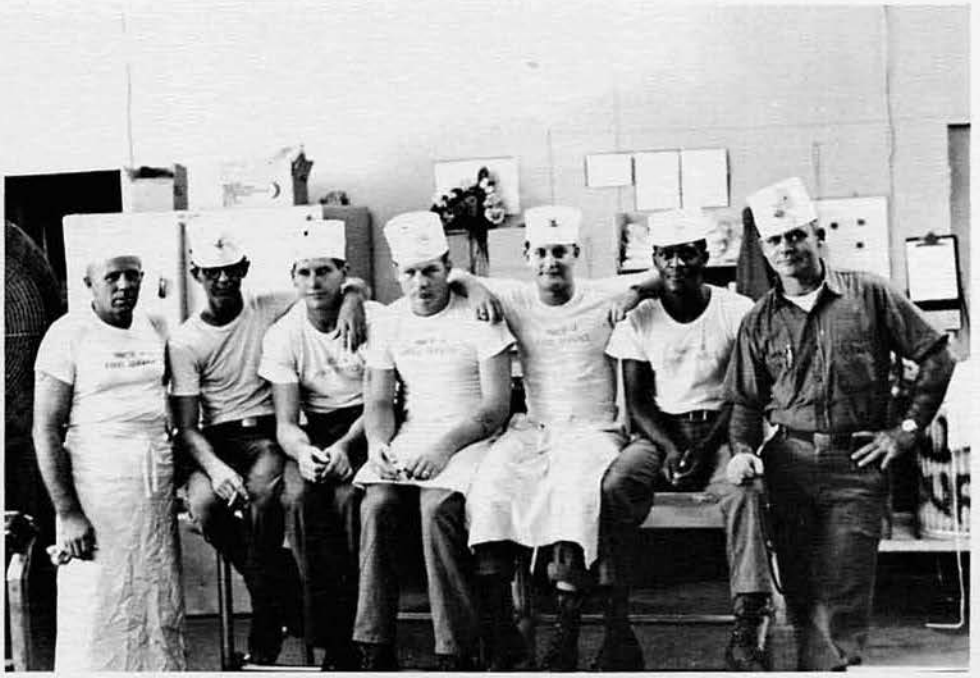

3 4

(1) LTJG Joseph Quatman, Disbursing Officer.

(2) Bottom Row: DK1 Oscar Luque, DK1 Nelson Arca, Top Row: DKSN Barry Ogden, DK2 Jim Vandeway, DK3 Larry McLamb.

(3) CSC Clifford Carnahan, Galley Chief.

(4) CS1 Louis Jordy, CS2 Clifford Forsythe, CS3 Michael Marfiz, CS3 Gaylen Darnell, CS3 Allen Karz, CS3 James Williams, CS1 Reynold Hill.

STEWARDS

LAUNDRY

GREEN ISSUE

7

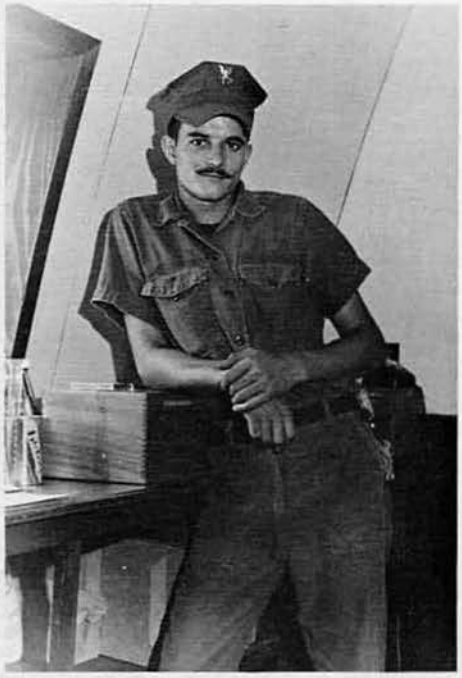

8

(5) Bottom Row: SD2 Ernest Quion, SD1 Nemecio Batoon, SD2 Aureano Carandang. Top Row: SD3 Delfin David, SD2 Antonio Piol, SD3 Fernando Amugo, SD3 Herminio Zuniga.

(6) SH2 Vicente Unchangco, SH3 Keith Janet.

(7) SH2 Joseph Best.

(8) SK2 James Cross.

MLO/SPARE PARTS

LTJG Dennis Burns
MLO

BUC Perry Harris
MLO Chief

Photo Left: SW1 George Thau, SK3 Curry Ford, UT3 Delmar Hartline, UT3 Ken Abernathy.

Below Left: CE3 Laurence Piveral.

Photo Below: Clockwise from top: SK3 Carl Stack, SK1 Jerry Armistead, SK2 Charles Hughes, SK3 Tom Sweet, SK2 Larry Brown. Middle: CN Wes Wade

CTR/EXCHANGE/BARBER SHOP

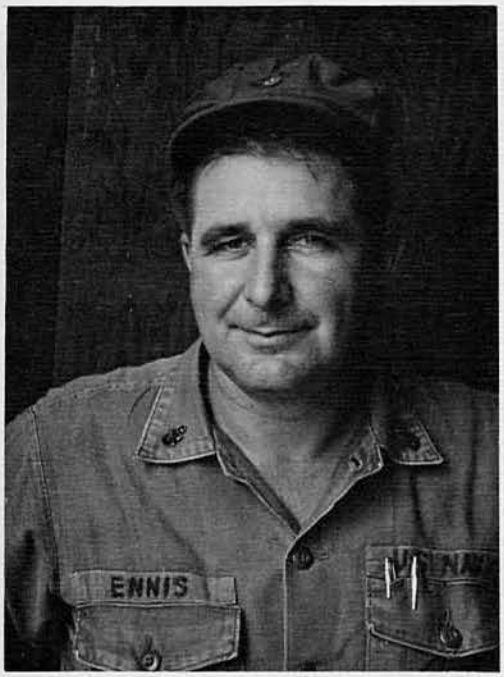

SN Fred Clum
CTR

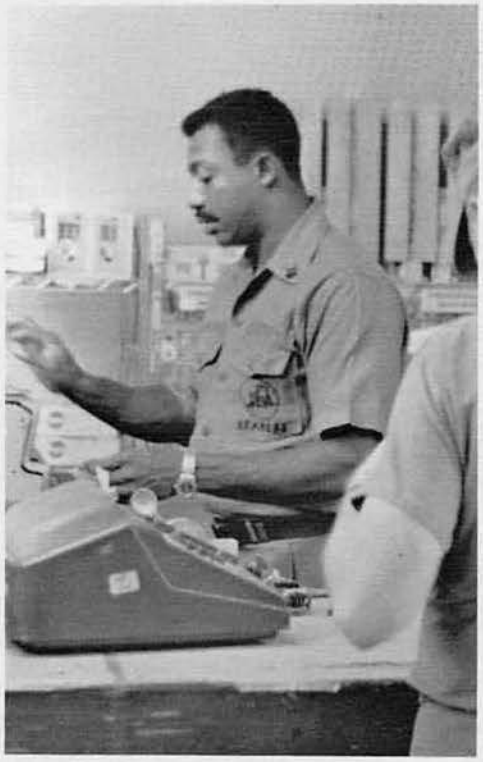

SH1 Charles Harper
Ship Serviceman

SH2 Dave Baer
Barber Shop

Top Left: CEC Earl Ennis, CTR Chief.

Top Right Photo: CE3 Dwight Dixon, CE2 Bonny Simmons, BU3 Norman Van Vossen, BU2 Richard Cole, SK3 Joseph Mott, SW1 Richard Trimble, SK1 Cesar Eugenio.

ALPHA COMPANY

If it moves they know about it.

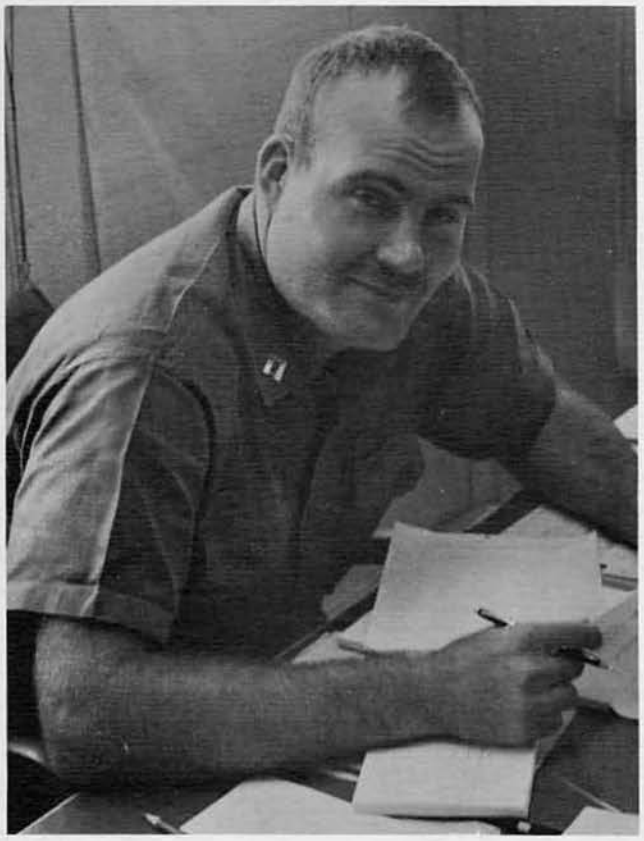

Left Photo: LT. Michael Hoff, "A" Company Commander

Photo Below: EQCM Blickenstaff, Batt. Master Chief

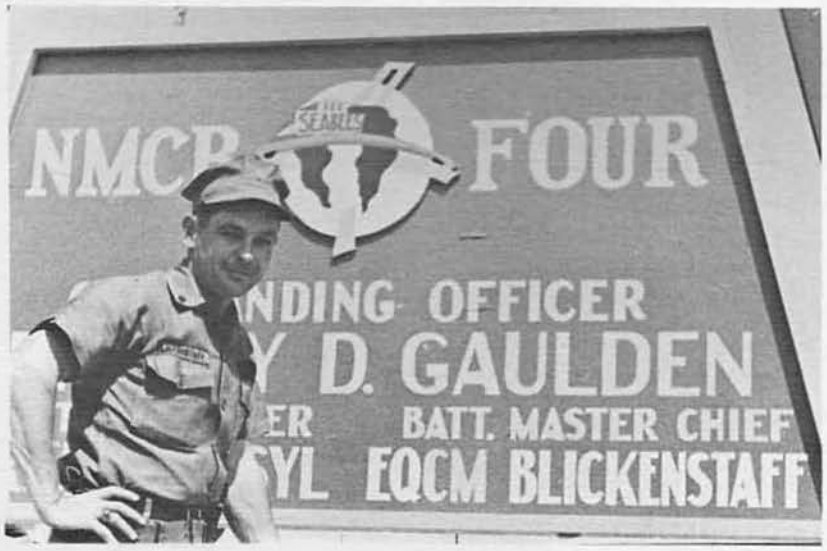

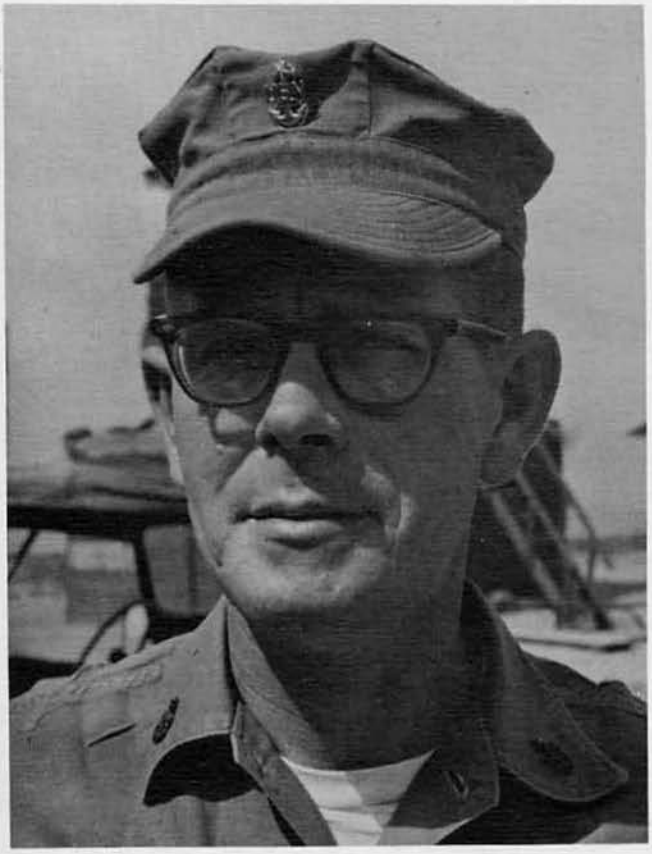

Photo Above: CMCS John Randall, "A" Company Maintenence Super.

Left Photo: EOCS Stuart Hutchins, "A" Company Chief.

EOC Albert Howard
"A" Com. OPS Chief

CMC Claud Annis
Day Heavy Shop

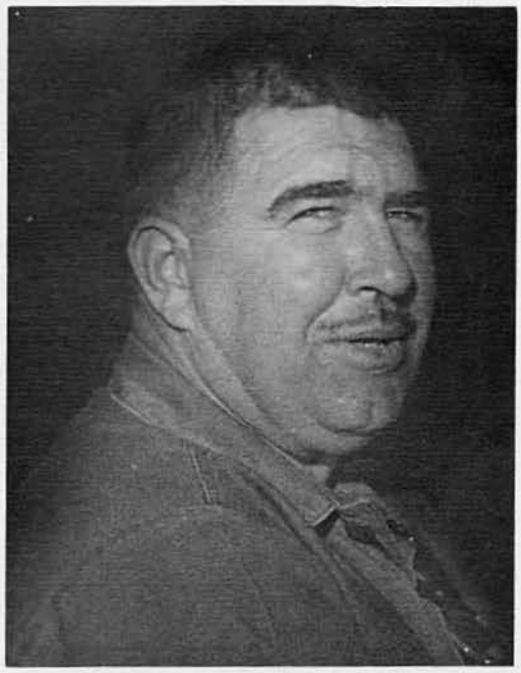

Left to Right: EOCN Adrian L. Barnette, EO2 William J. O'Brien Jr. EO3 James J. Reardon.

EO3 Lee E. Proulx

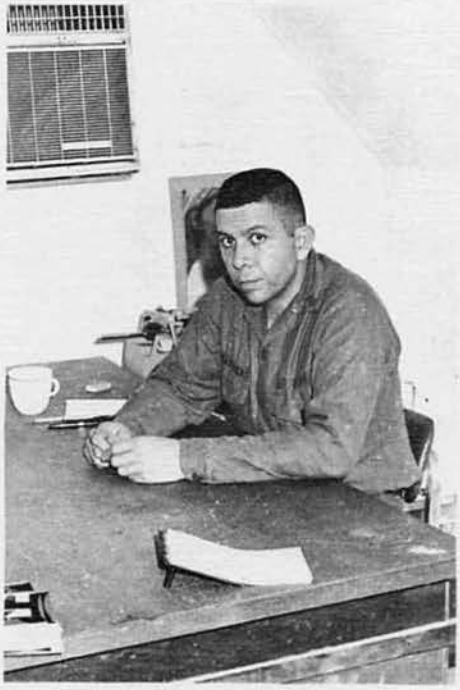

EO2 Herman H. Aguayo

EOC Paul Cannon
Automotive & Const. Dispatch

CMC Raul Lucero
Support Shops

CMC Wayne Crisler
"A" Com
Heavy Shops Days

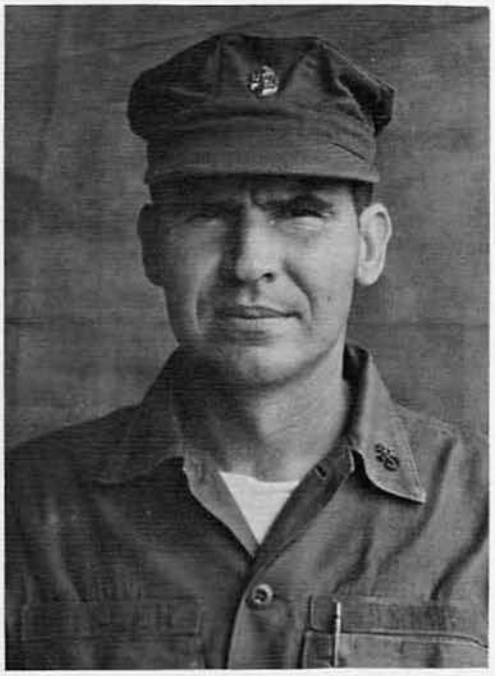

Left Photo: EOCN Ritchie A. Grethey, EO2 Sam O.C. Bridges, EO3 Curtis H. Radeke, EO2 Larry D. Swanson, EO1 Kenneth A. Shaw, EO2 Lloyd W. Caldwell, EO2 William C. Hamby, EOCN James C. Buckwalter, EO3 James W. Gustauson, EO3 Keith E. Kelley, EO3 Donald N. Yaeger, CN L.J.

Bottom Photo: CM3 Robert M. Gruhn, CM3 David V. Brumit, CM1 Raymond Richards, CM3 Merlon N. Bochman, CM3 Gary R. Moger, CM3 Dennis E. Reynolds, CM2 Robert W. McKee, CM3 Larry D. Belleau.

Top Photo: EO2 William J. Phamatter, EO2 James D. Beckman, EO3 James F. Van Kirk, EO3 Karl N. Kyle, EOCN Ronald S. DeHart, EO3 Craig A. Wilson, Kerry L. Van Tassel, EO1 Frank G. Walters.

Above Photo: EO2 Danny S. Lenning, EO3 William D. Shepler, EO3 Arthur F. Nolan, EO3 Jerry Graham, EOCN Carmen Centimole, EO3 Michael H. Kinneberg, EO3 Edward M. Saenz, EO2 Marvin E. O'Quist.

Right Photo: EO3 James R. Holtsclaw, EO3 Harold I. Kurz, EO3 William L. Mitchell, EOCN Michael L. Clark, EO3 Larry K. Ward, EO3 Steven E. Cofield, EO3 George W. Bushno, EO3 Junior R. Groce.

Top Photo: SW2 Ernest Hysell, CM3 Gerald D. Feeman, CM3 Peter F. Barnes, CM3 David L. Atkins.

Above Photo: CM3 Jack E. Schutkesting, EO2 Ernest R. Bowling, David L. Reuter, Danny L. McRoberts.

Right Photo: CM1 Robert M. Burton, CM3 Ricky J. Thornton, CM2 Lloyd R. Lunsford, CM3 James C. Bledsoe, CM3 Larry D. Belleau, CM2 James B. Brittian, CM2 Jerry J. Turk.

CM2 Charles A. Dinkins, CM3 David E. Pollard, CM3 Steven A. Loyd, CMCN Charles F. Hughes, CM3 William C. Gallagher, CM2 Howard J. Burke, CM2 Richard L. Lamalfa, CM3 Edward H. Schmitt.

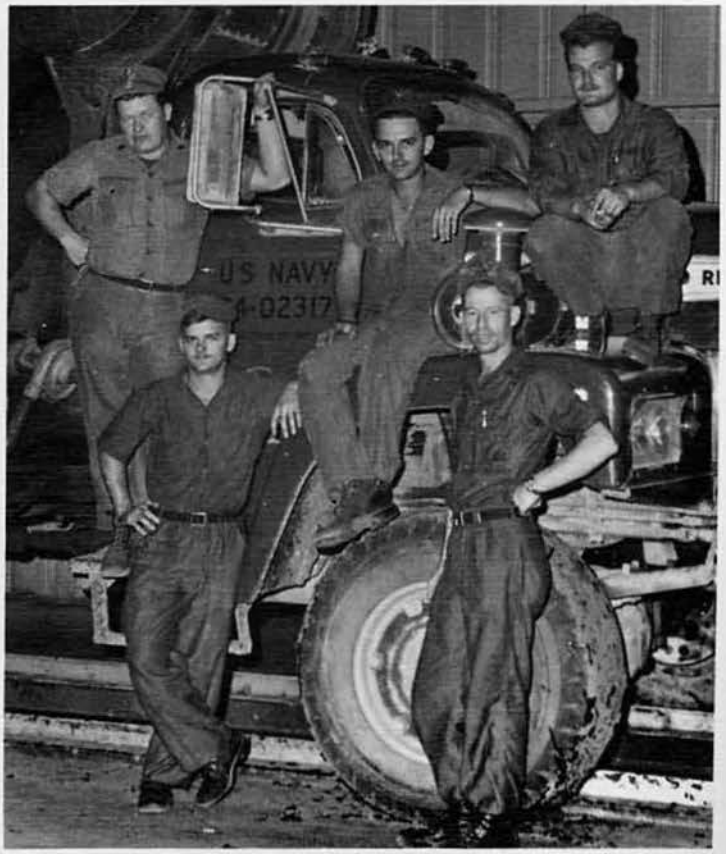

Above: CM1 James A. Williams Jr., CMCN Clayton E. Ayers, CM2 James H. Bostwick, CM2 Frank E. McLaren, CM3 James C. Bledsoe.

Left: SW1 Leroy G. East, CMCN Ronald K. Chase, CM3 Danny "K" Clark, CM3 Leo C. Pederson.

EO2 Charlie P. Wilson, EO2 Terry E. Gitzlaff, EO3 Larry E. Mueller.

EO3 William Goenner, EO3 Duane F. Kailing, EO3 Howard J. Paver, EO2 Lewin T. Cleveland, EO2 Larry H. Thomas, EO3 Richard P. Mueller, EO2 William A. Biller, EOCN Gregory T. Lyons.

EOCN Ronald S. DeHart, EO2 William J. Peamatter, EO2 James D. Beckman, EO3 Gary L. Perlichek, EO2 John K. Woodward, EO3 Robert J. Mosio, EO2 Herman R. Dees, EO3 Alan C. Gildner.

CMCN William G. Bradley, EOCN Byron C. Stookey, EO3 Brian M. Linnell, EO2 Clifford C. Johnson.

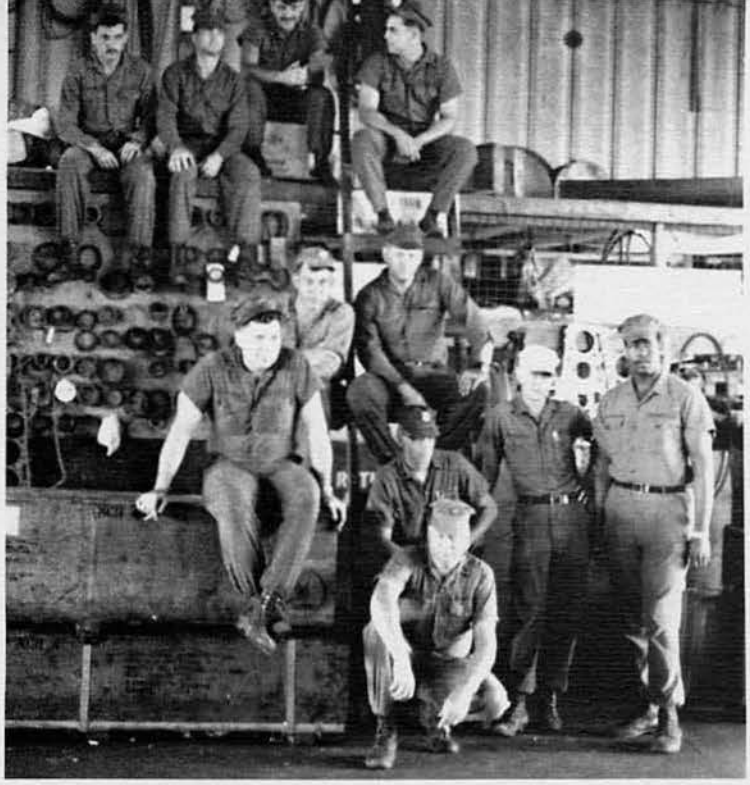

Above Left: CM3 Robert L. Hollenbeck, CM2 Terry A. Paliels, CMCN Bobby G. Scruggs, SM3 William R. Baechtel, CM2 Richard C. Greene, CM2 James B. Brittian, CMCN Michael A. Young, CM2 Robert B. Clar, CM1 Charles A. Brooks, CMCN Gregory "T" Womack, CMCN Gerald T. Penn.

Above Right: EO2 Thomas J. Golonka, EO3 Jerry L. Wills, EOCN William J. Orcutt.

Right: CM2 James H. McDonald, CM3 Ronald P. Moore, CM2 Carl E. Nickens.

Below: EO1 Billy D. Richie, EO3 Leon V. Davis, EO2 Thomas E. Bentley, EO2 Martin C. Taylor, EO3 David J. Hanchett, EO3 Tom Admire, EO3 Jan D. Meermans, EO3 Charles A. Roley, EO3 Thomas L. Whitaker, EO3 Preston E. Rockhold, EO3 Richard D. Morgan, EO3 Clay W. Davis, EOCN Ennis A. Brand, EO3 James N. Reynolds, EO3 Randall G. Perkins, EO3 Michael L. Whiddon, EO3 Charles Menegerink, EO3 Graig A. Wilson, EOCN Kerry L. Van Tassel, EOCN John C. Fulford, EO3 Gary L. Doyle.

DETAIL ECHO
Quang Tri, RVN

They mixed it, hauled it, laid it,
and did what had to be done on QL-1.

LT(jg) John T. Sawyer
OIC from April through August

ENS. Allen Ryder
OIC from September through November

EOC Leroy Williams
CPO In Charge

Detail Echo's "Belching Bertha"

On Top: EO1 Hollis D. Hutto. Standing Left to Right: EO3 Richard Irland, EOCN Dennis Weiland, EOCN Ronald E. Tribble, EO3 Victor Devine, EO3 Arthur W. Cason, EO3 Thomas Deloria, EO3 Robert Jones, EO3 Roger Irvan, EO3 Lonnie Narcross, EOCN Irvin Quesenberry. Kneeling Left to Right: EO3 Steven Newton, EOCN Edwin Blauser, EO3 Marc Case, SW3 Rick Manbeck, EO3 Bradley Hiemenz.

Left to Right: EO1 Mark S. Bailey, EO2 William A. Biller, EO3 Howard J. Pauer, EO3 Richard P. Mueller, EO3 Duane F. Kailing, EO3 William G. Goenner, EO3 Mark Pollmiller, HM3 John Jones, EO2 Lewin Cleveland.

Highway QL-1, I-Corps, South Vietnam.

OFFICE CREW

EO1 William Cadmus & EO2 Frank Hauerstock.

EA2 Robert Addis, CM3 Joel Meyers, EA3 Roger Frey.

DETAIL ECHO MECHANICS

CM1 Freddie M. Bowers, CM3 Willaim R. Moffitt, CM3 Douglas A Doyle, CM3 John E. Segars Jr., CN Robert Dedic, CM3 Douglas Pekelder, CMCN John Burke, CM3 Patrick Gendron.

BARGE, RAMP, & SAND CREW

EO3 Gary L. Conner, EOCN Steve Sandberg, EO3 James W. Gustavson, EO2 Donald Helder, EO1 Hollis D. Hutto.

Above Left to Right: EO1 Daniel Dunson, EO3 Michael Dunn, UT3 James Sullivan, EO3 James Schiebe, EO3 Robert Ross, CN Richard David Bianche, EOCN Archie Robbins, CM3 Gary Martinson.

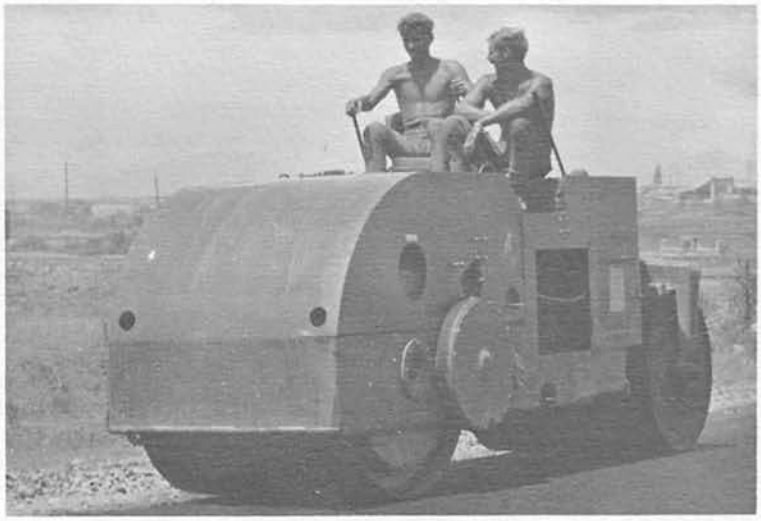

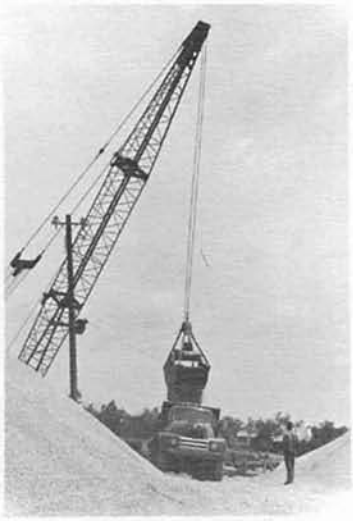

BRAVO COMPANY

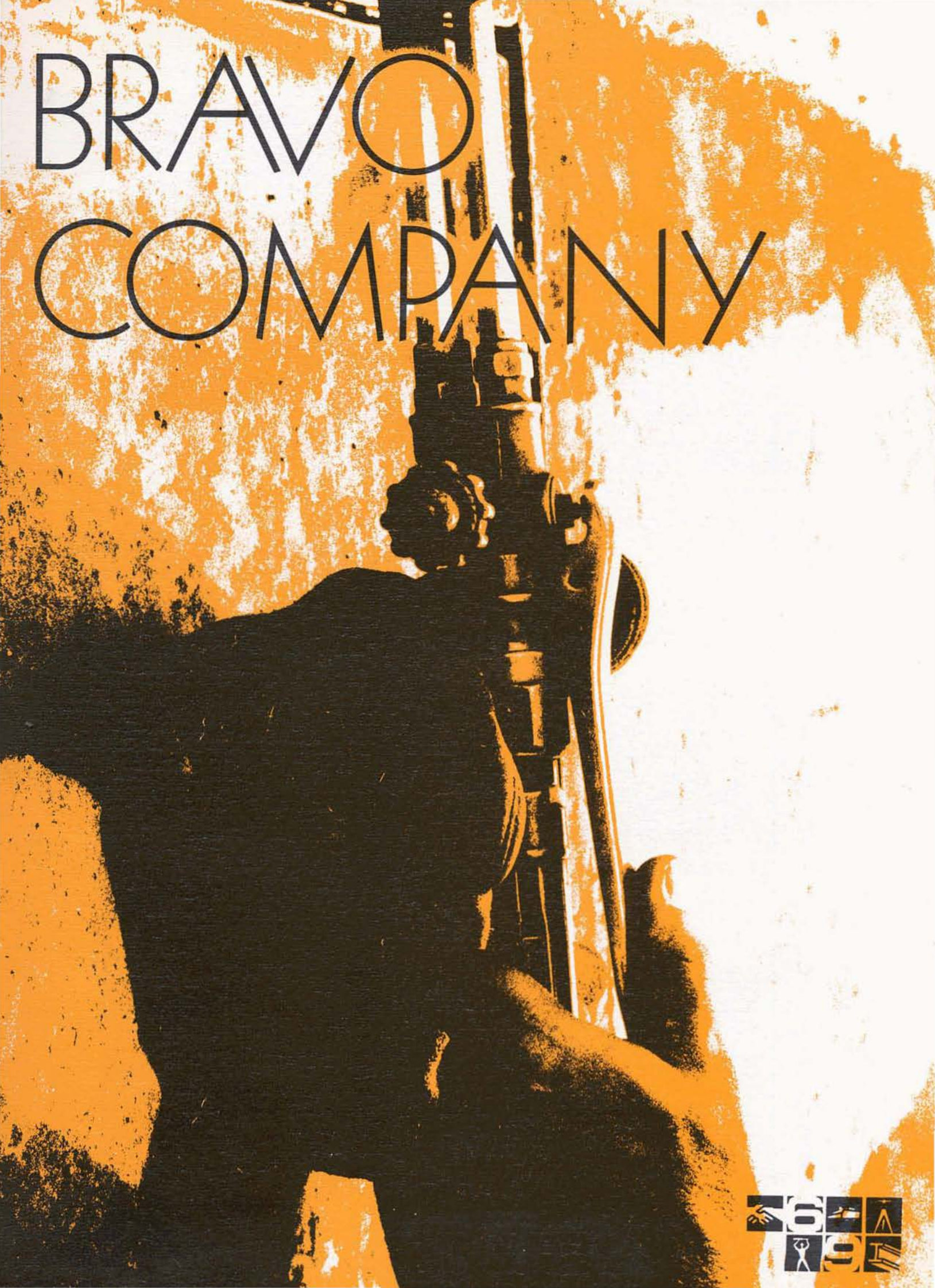

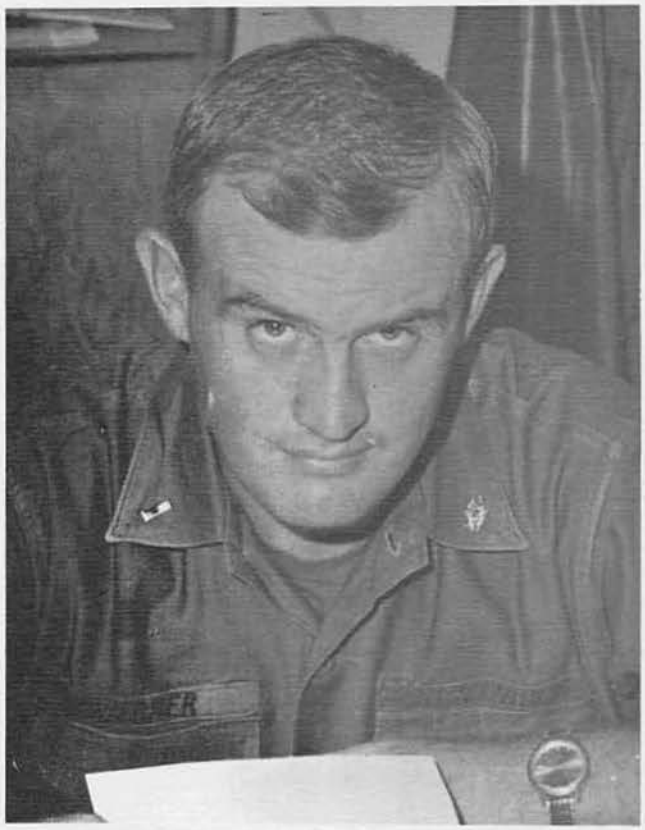

LT(jg) Jack Warner
"B" Company Commander

UTCS Marvin Muchow
Asst. Company Commander

CWO Kangas retires on August 1, 1969.

Pour it and fix it.

Left to Right: SW3 John Ratcliff, SW2 Roger DeBolt, SW2 Jerry Fenske.

Left to Right: CE2 Harlan Evans, CE2 Sid Evans, UT1 Vernon Davis, CE3 Ed Donnell, UT1 Lonzo, CE2 Jim Madden, UT2 Dave Crocker, CE3 Frank Matejou.

Top: UT3 Charlie Dodwin, UT2 Tom Rhode. Bottom: UT3 John Allen, UTCN Bob Seay, UT3 John Sheehan.

Top: UT3 Ken Sanman, UT3 Don Sodeman. Bottom: UT1 Joe Clyde, UT2 Jerry Unwin.

Left to Right: CECN Dave Georgini, UTCN Ron Schimel.

Top: CECN Don Grubb, CE3 Bob Leroy, CECN Ray Torres. Bottom: CE2 Phil Burdick, CE3 Bob White, CE2 Meredith Weeks.

Left to Right: UT3 Tony Lushine, UT2 Denny Loter.

Left to Right: BU2 Bill Harrington, BU3 Tom Haynes, BU2 Chris Miller.

Front: CE3 James Rauch, CE1 Frank Locquiao, CE2 Bill McMahon, CE3 Stan Lake. Back: CE3 Mike Farley, CECN John Evans, CE3 Dan Pataska.

Top: UT3 Gary Robinson, UT2 Ron Schaeffer. Bottom: UT3 Ron Merry.

UTC Harold Crain
2nd Pla. Chief

UTC David Dykstra
3rd Pla. Chief

UTC Michael Dennis
Detachment Chief

Top: UT2 Marty Wilcox, UT2 Ray Olson. Bottom: UT1 Patrick "Pappy" Hilliard.

Top: CE3 Kim Lofts, CECN Cecil Nutt. Bottom: CE2 Jerry Lawson, CE3 Rodney White.

CEC Alvin Schuchhardt

CEC Leonard Fielder

CEC Jimmy Hughes

Left to Right: UT3 Vance Keslar, UT3 Bob Juskelis.

Left to Right: CE2 Larry Castell, CE3 Ron Ford, CE3 Wally Schmidt, CE3 Bob Leroy.

Left to Right: UT3 Bob Otto, UT3 John Cross White, UTC Mike Dennis, UT3 Ray Schrader, UT3 Willis Seaton, UT2 Larry Long.

Left to Right: UT3 Jim Burn, UT3 Rich Cone, UT1 Robert Lyon, UT CN Jim Schmidt, UT2 Steve Smith.

Left to Right: CE1 Charlie Kebler, UT3 Rex Melton, CE3 Bob Bell.

Top Row: CE3 Phil Birkes, CE2 Jim Michels, CECN Mark Siladke. Bottom Row: CE2 Chuck Czarnecki, CE2 John Kovrtz, CE3 Griff Taylor.

Top: CE2 Steve Marando, Middle: CE3 Carl Swahn, CE2 Jim Rehor, CE1 Tom Lanum, CE2 Martin Benitez. Bottom: CE2 Tom Matthews, CE1 Jerry Lane.

Left to Right: UT3 Hollis Johnson, UT3 Tom Burgett, UT2 Howard Williams.

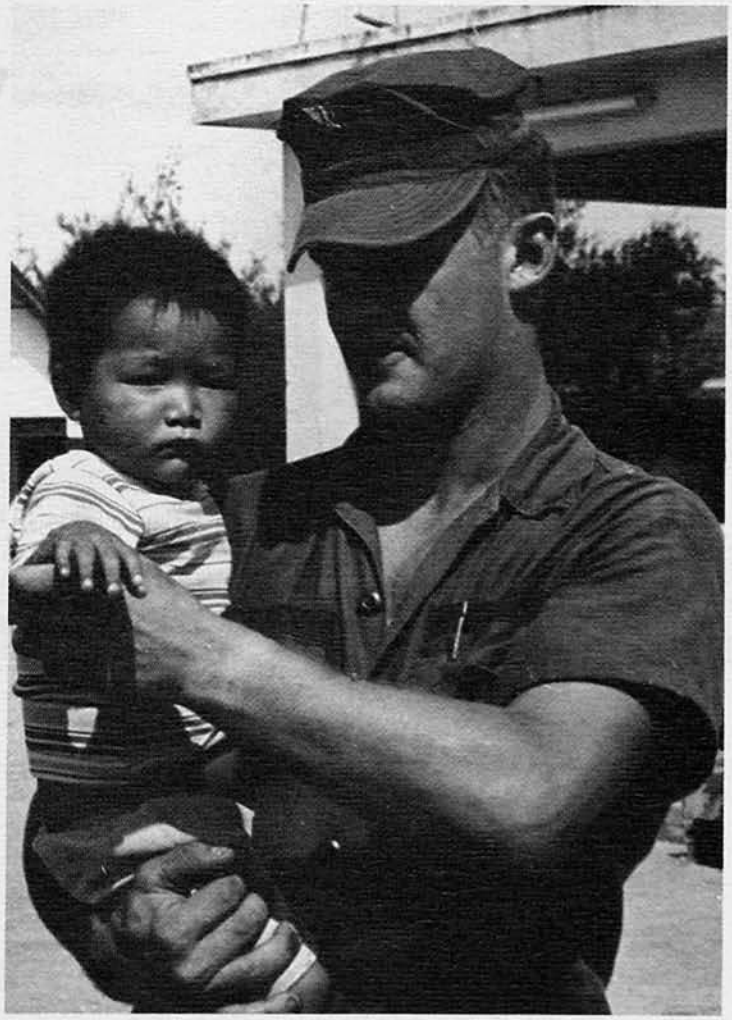

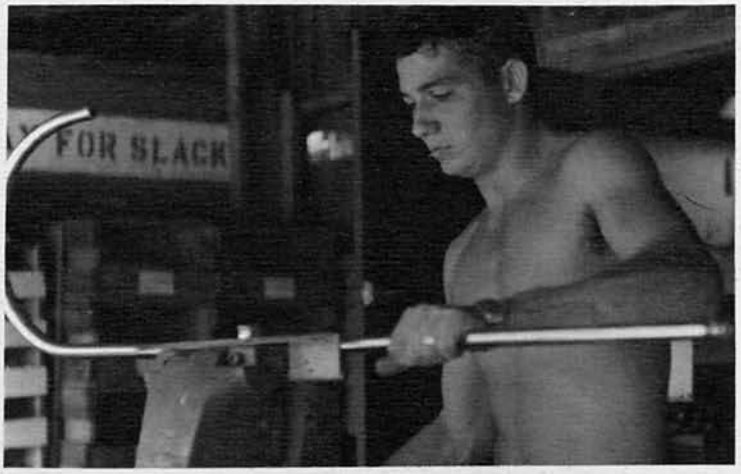
FOR SLACK

CHARLIE COMPANY

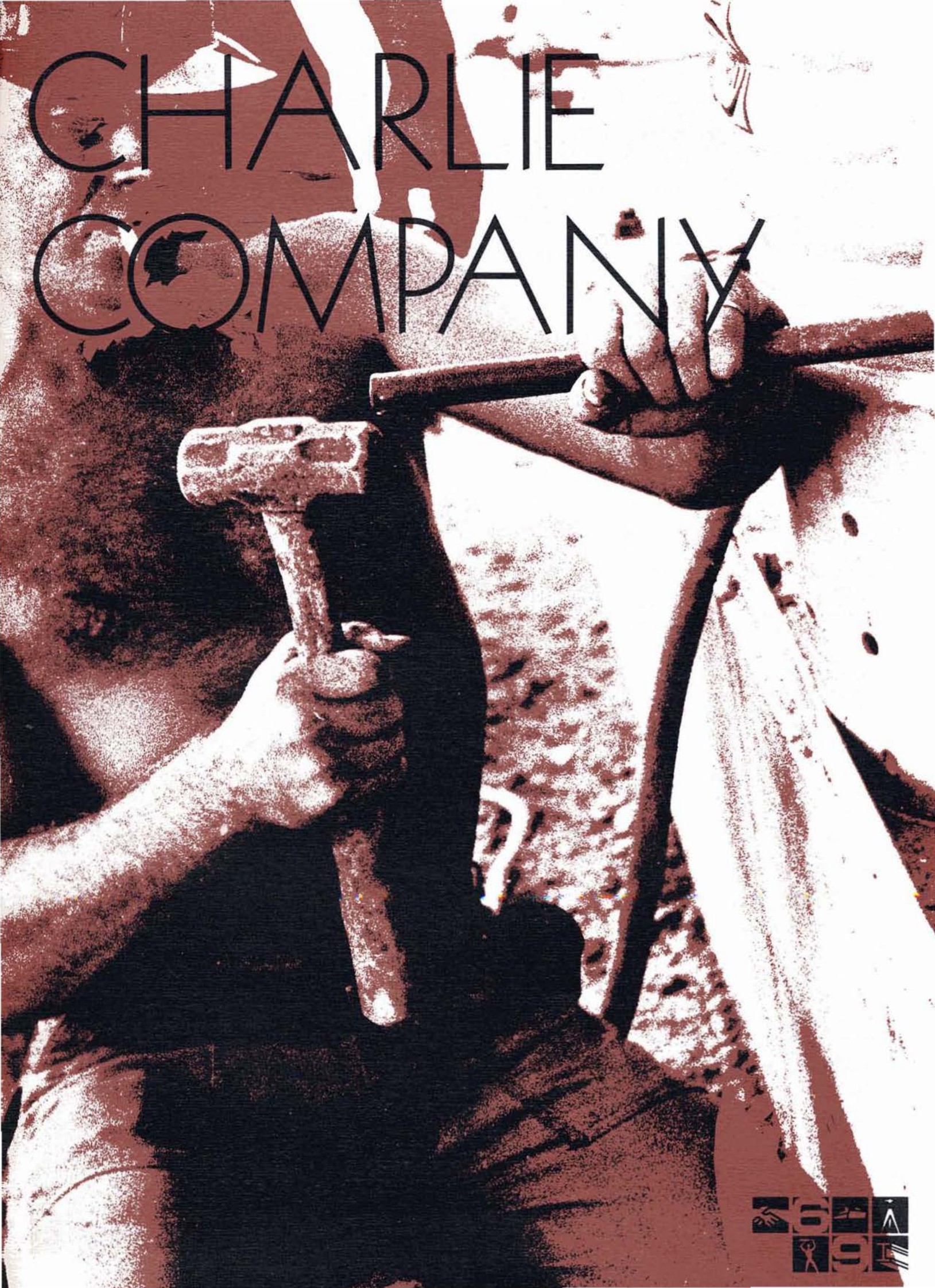

LT. Marvin Danielson
"C" Company Commander

ENS. Gary Olson
Asst. Charlie Company Commander

BUCS John Baker
Company Adj.

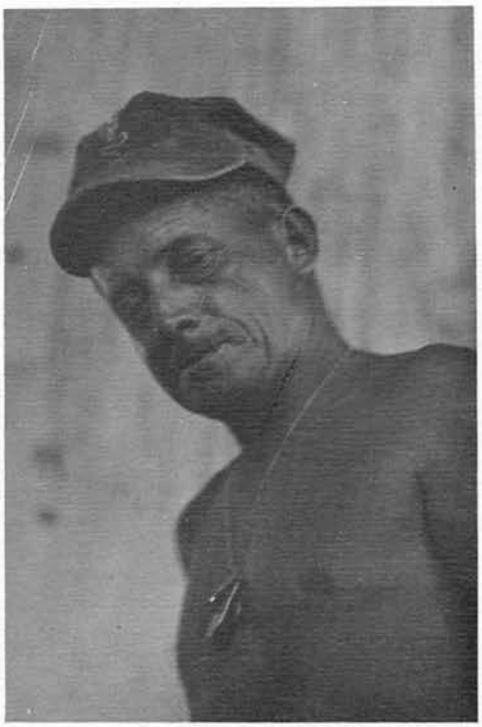

Back Row: SF2 Curtis R. Opdahl, BUCN Dominick J. Iannotti Jr., BU2 Cleatus W. Roberts, BUCN Dennis W. Mildbrant, BU3 Frank C. Dusick. Middle Row: BU2 Frederick W. Wesand Fr., BU2 Terry L. Baccellia, EA3 Galer Farley. Front Row: CN Michaell Sutley, SW3 Rex L. Graham.

Back Row: EA3 Ronald W. Pack, BU3 Charles H. Moe, SW3 Bernie E. Nolan, BU3 David A. Hudson. Middle Row: BU1 John P. White, BU3 Richard C. Lampman, BU3 Richard L. Bebing, BU3 Ray S. Simmons. Front Row: SW2 Henery B. Lougen, BU2 Michael A. Carter.

Back Row: BU3 David C. Monning, BU3 Kenneth R. Woods BU3 Stephen M. Jessup, BU3 Raiford M. Pell, BU1 Rowland J. Lynch, BU3 Richard O. Clark, BU3 Stephen D. Thoman, BU2 Rodger L. Johnston.

Top Row: EA3 Ronald W. Pack, BU2 Bruce C. Hansen, BU3 James U. McCall. Second Row: BU3 Larry L. Fletcher, SW3 Joseph N. Murray, BU3 David C. Monning, BU3 Frank J. Drach, BU1 James W. Byas. Bottom Row: BU1 Jack B. Feagins, BU2 James R. Neece, BU2 George C. Borbey.

SWC William Stevens
1ST Platoon Chief

BUC Dale Town
2ND Platoon Chief

BUC Jack Law

BUCN Bruce G. Biley, Expeditor; CN Howard T. Braeckleim, Tool Custodian; BUCN Ralph E. Janssen, Company Clerk.

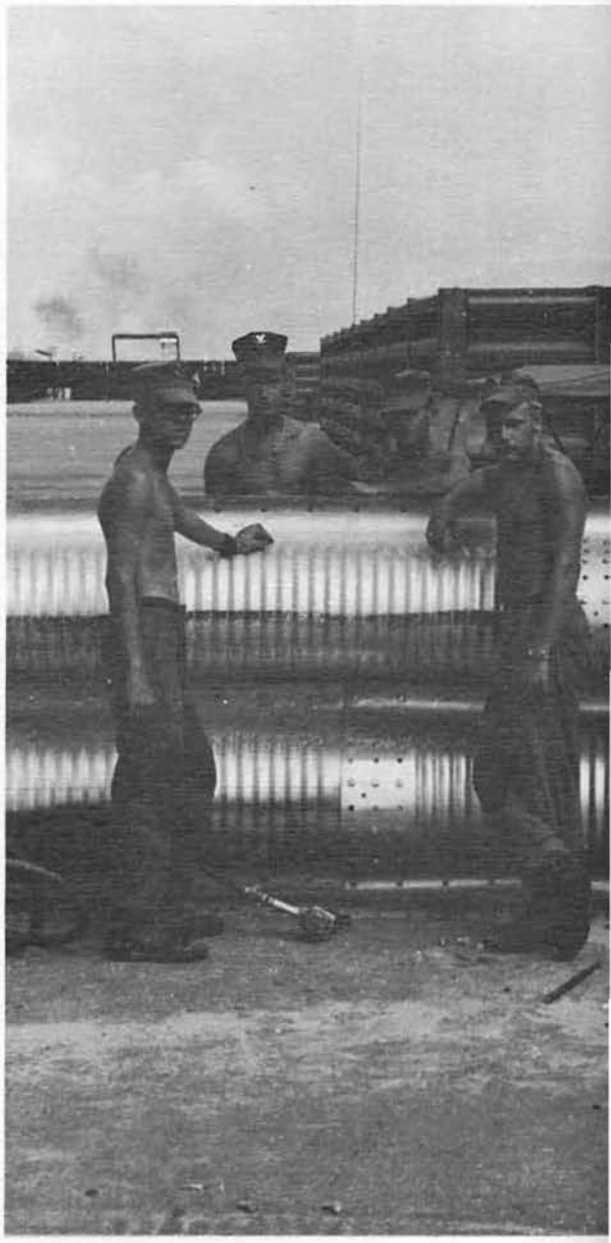

Back Row: SW3 Bernie D. Nolan, BU2 Michael A. Carter. Front Row: BU3 Charles H. Moe, BU3 Michael L. Kashuba.

Top Row: BU2 William J. Schell, BU2 Robert M. Brenden. Middle Row: BU2 Steve L. Iwen, BU3 Richard Fenton, SW3 James E. Graham. Kneeling: BU3 William A. Pomerhn.

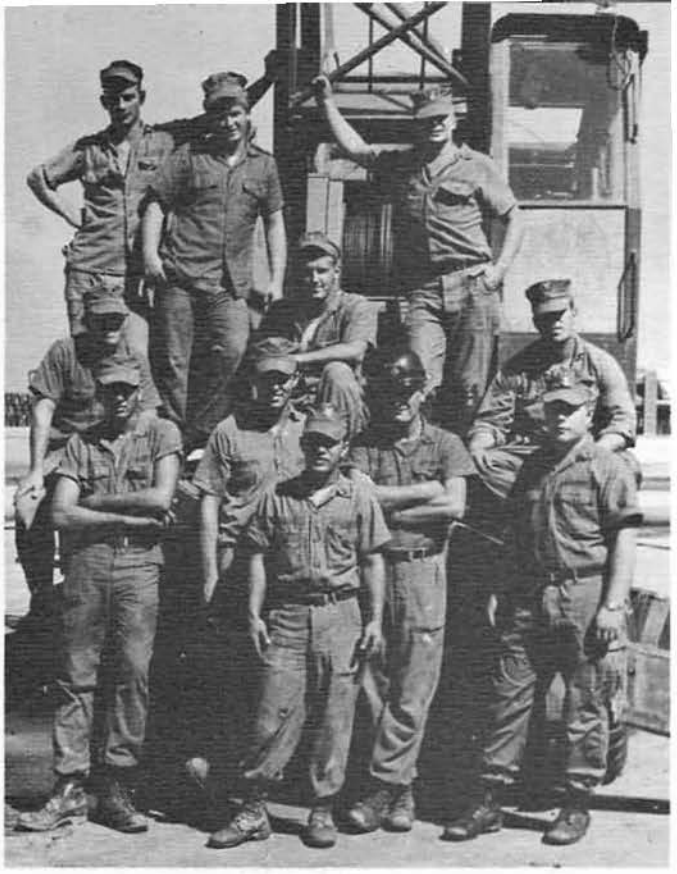

Top Standing: SW2 Carl A. Cuvall, SW2 Burton K. Sweat, SW2 Ronald I. Jacobson. Sitting: BU2 Herbert C. Marriott, BU2 James M. Macias, BU3 Joseph W. Perkins. Bottom Standing: SW3 Johnny R. Sims, SW2 Harold P. Barrett Jr., SW1 John T. Taylor, SW2 Robert E. Kellam. Lone Center Standing: SW2 James R. Svetz.

BU2 Dennis R. Smith, CN Ronald Parker, BU3 Randy A. Dornfeld, BU3 Garry M. Henderson.

Top Row: BU3 David B. Baker, BU3 Gregory C. Glidden, Front Row: BU2 Dennis R. Smith, BU2 Gerard X. Rust, BU3 Garry M. Henderson, CN Ronald W. Parker.

BU1 Jack B. Feagins, SW2 James R. Svetz, SW2 Harold P. Barrett Jr., BU2 Gerard X. Rust.

Top Row: SW2 Henery B. Lougen, SW2 Carl A. Duvall, SW3 Bernie Nolan, SW2 Ronald I. Jacobson, BU2 Herbert G. Marriott, BU2 James M. Macias, BU3 Joseph W. Perkins.

BU3 Richard Fenton, BU3 Garry M. Henderson, BUCN Neil P. Moreno, BU3 Richard O. Clark.

Right Photo: Top Row: BU2 James R. Neece, BU3 Dennison Mildbrant, BUCN Loren E. Barton, SF2 Kellam, BU2 Rodger L. Johnston, BU2 George C. Borbey, SW3 Johnny R. Sims, BU1 James W. Byas.

Photo Below: BU3 Michael L. Kashuba, BU3 Michael Fink, BU2 Bruce C. Hansen, BU2 Jonathan S. Saunders, BU3 Richard L. Lunkenheimer.

Top Row: BU2 Frederick W. Wesand, SF2 Curtis R. Opdahl, BU3 David A. Hudson. Bottom Row: BU3 Frank C. Dusick, BU2 Terry L. Baccellia, EA3 Gale R. Farley.

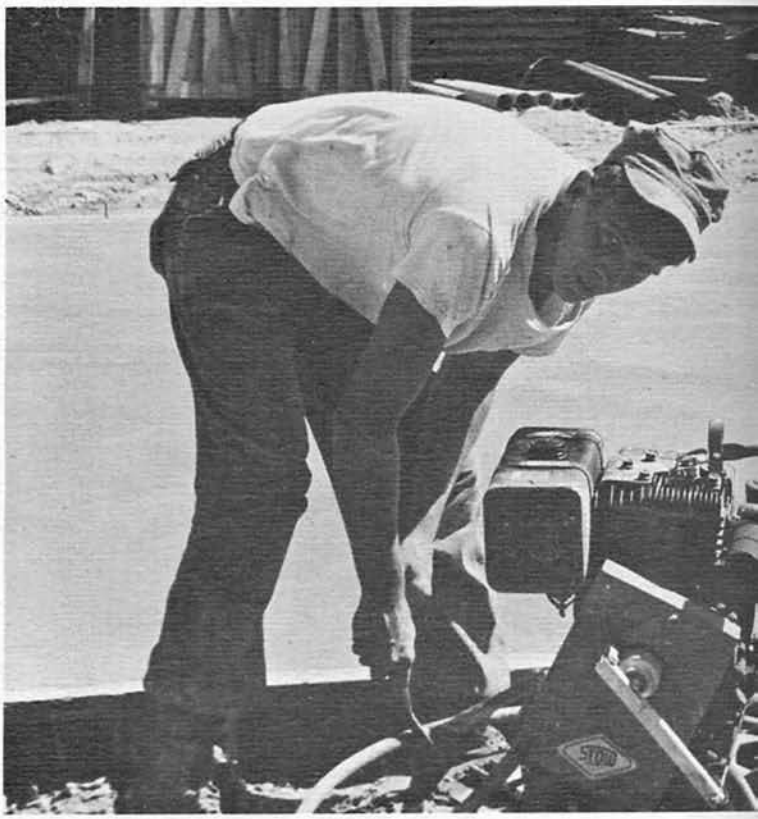

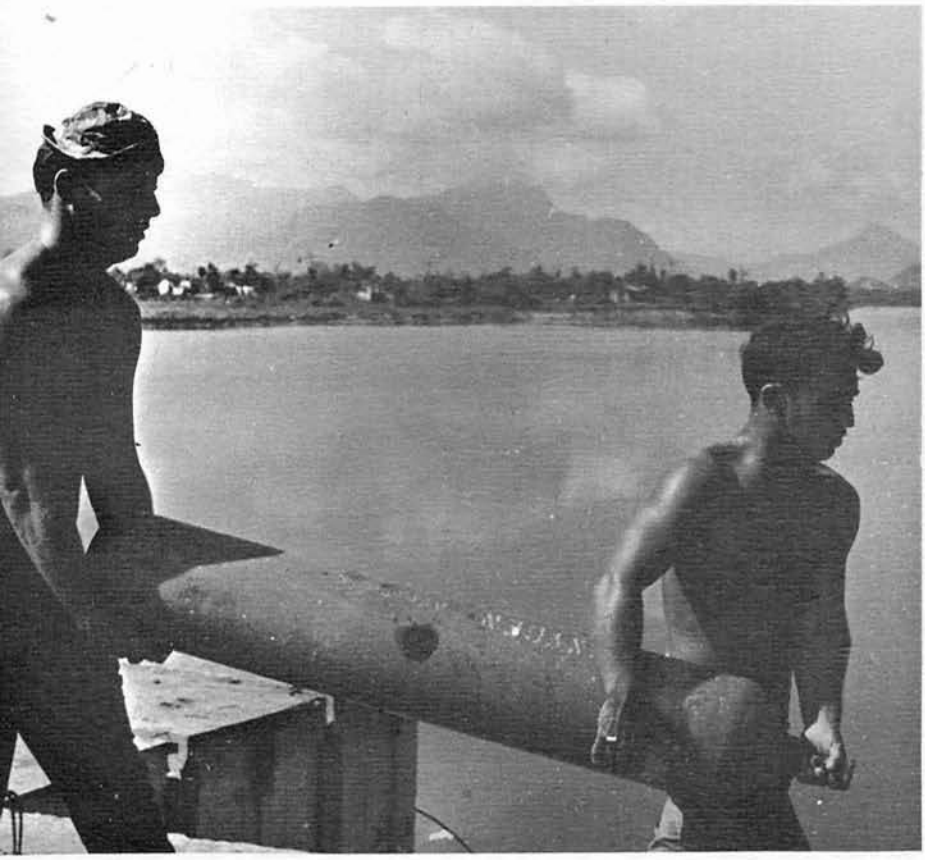

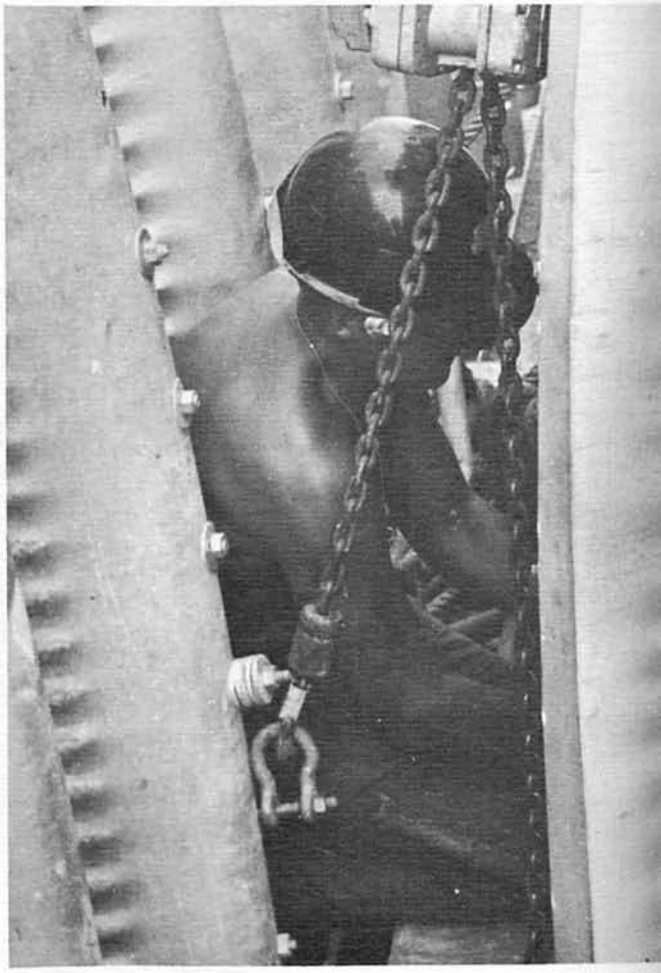

SEABEE TEAM 0410

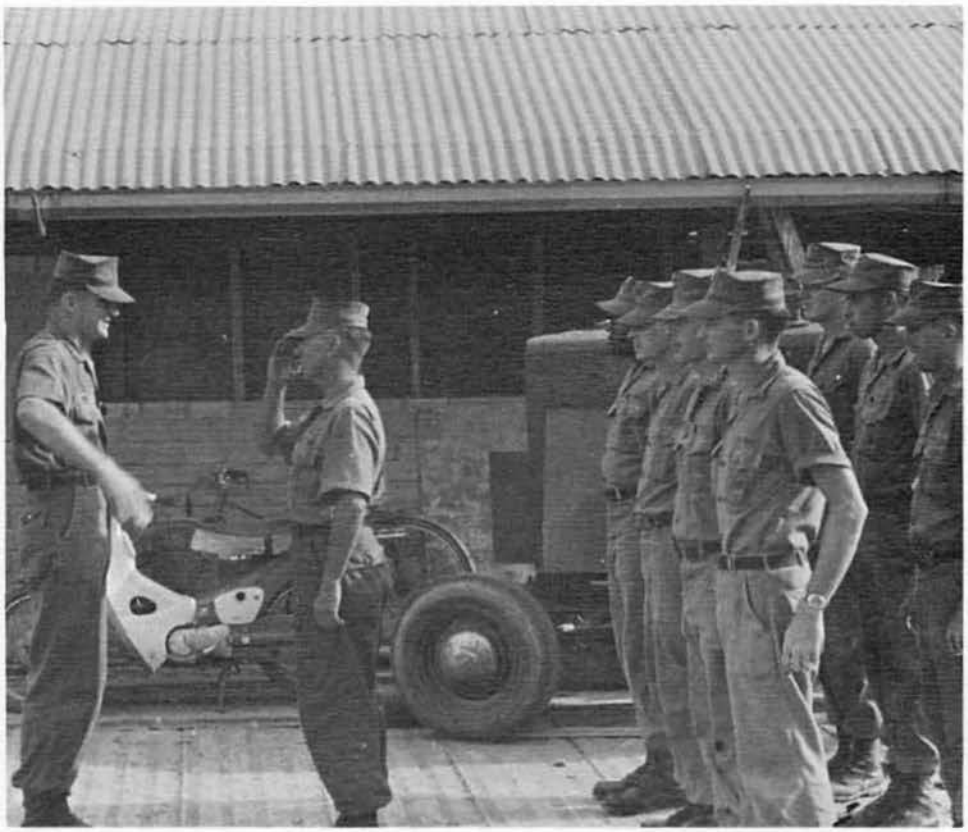

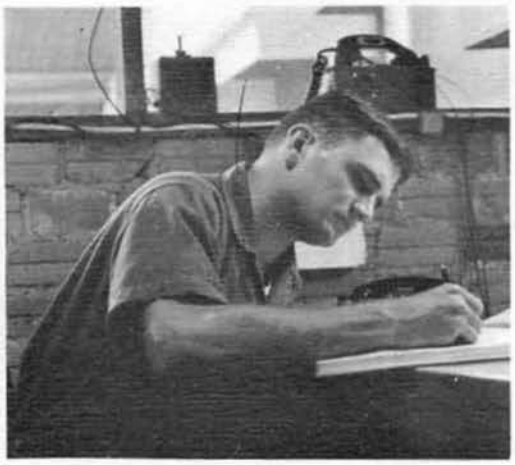

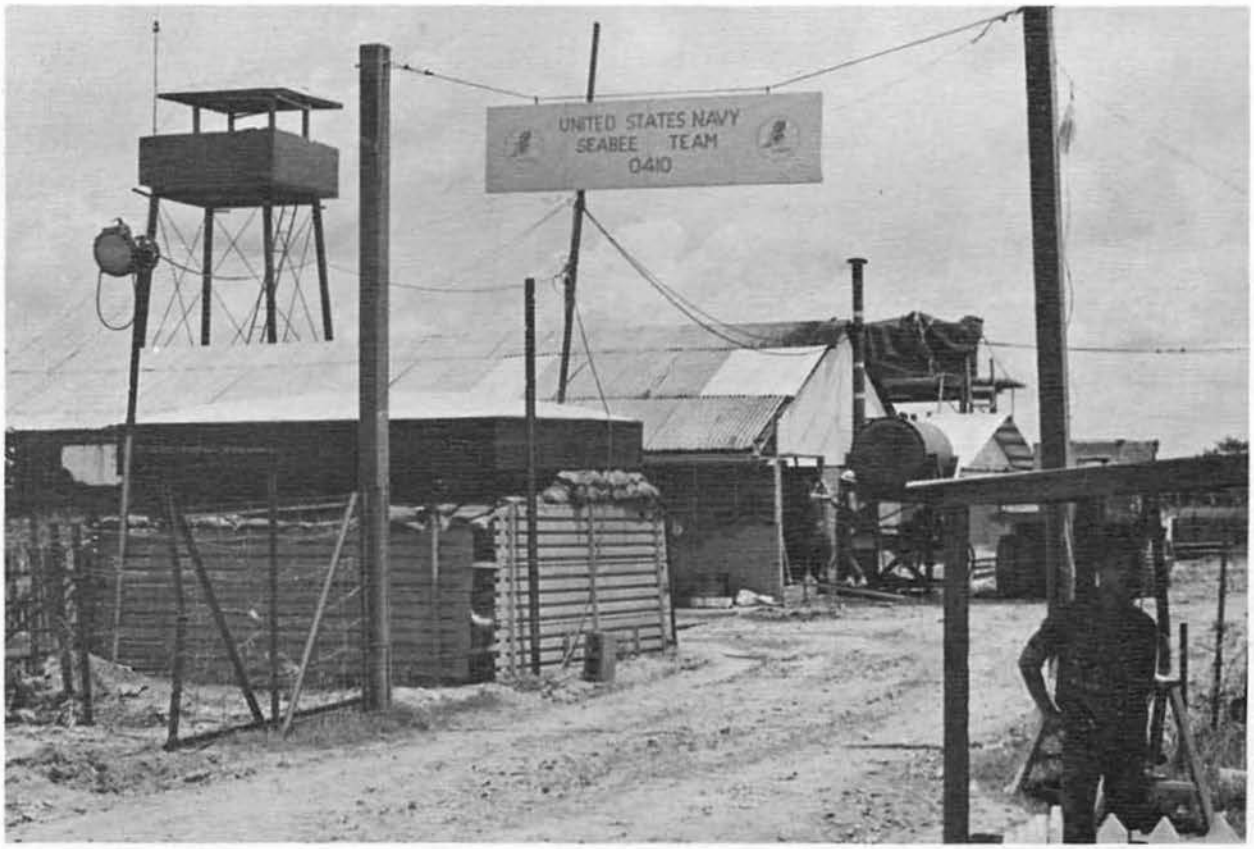

Concentrated help in Vietnam

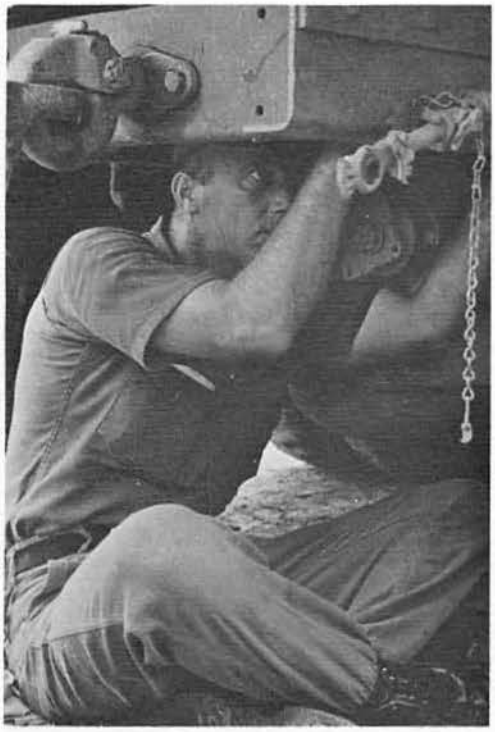

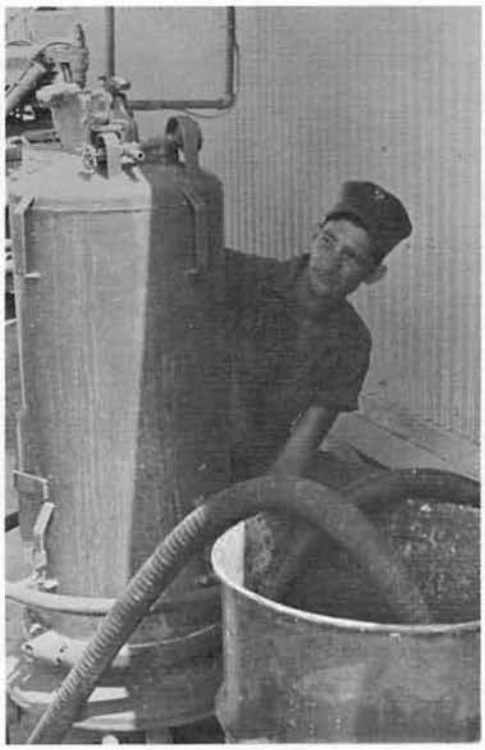

A self contained unit to aid in Vietnamization

SEABEE TEAM 0411

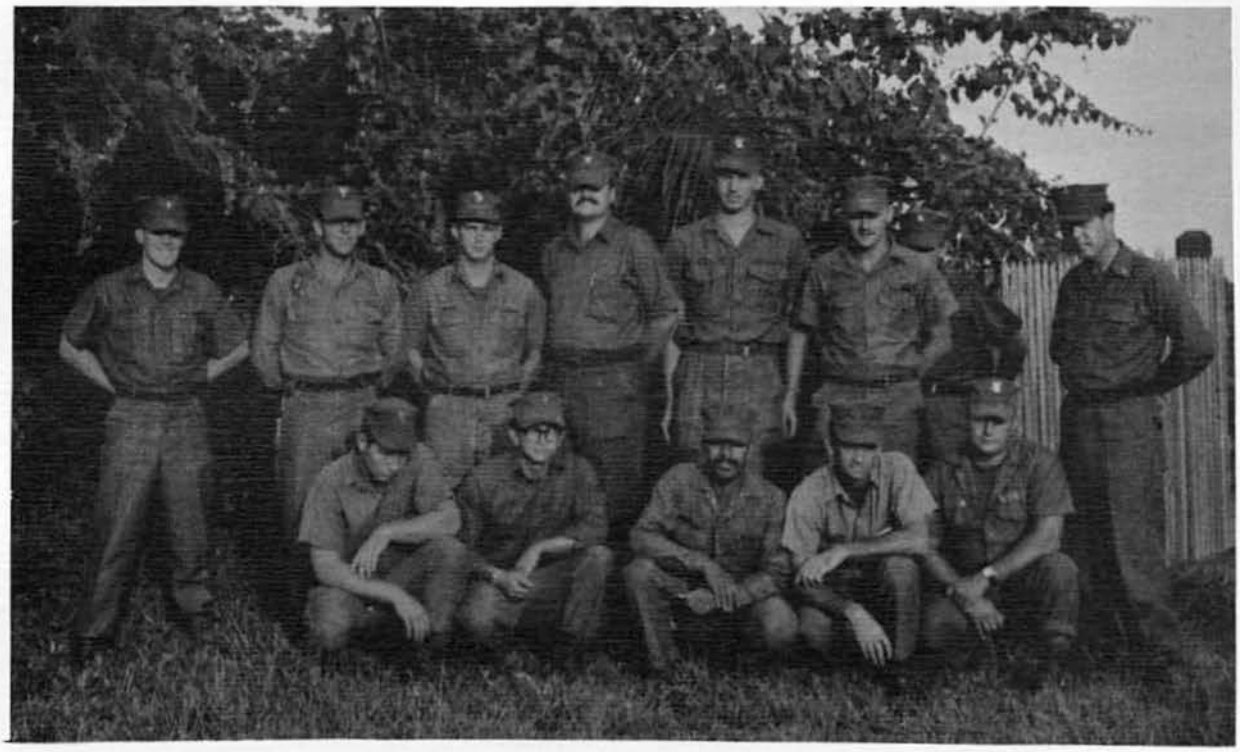

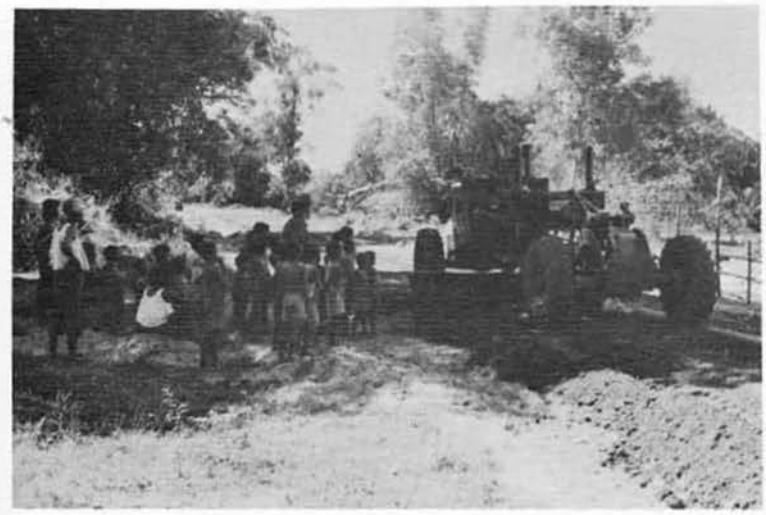

The same type unit... but in Thailand.

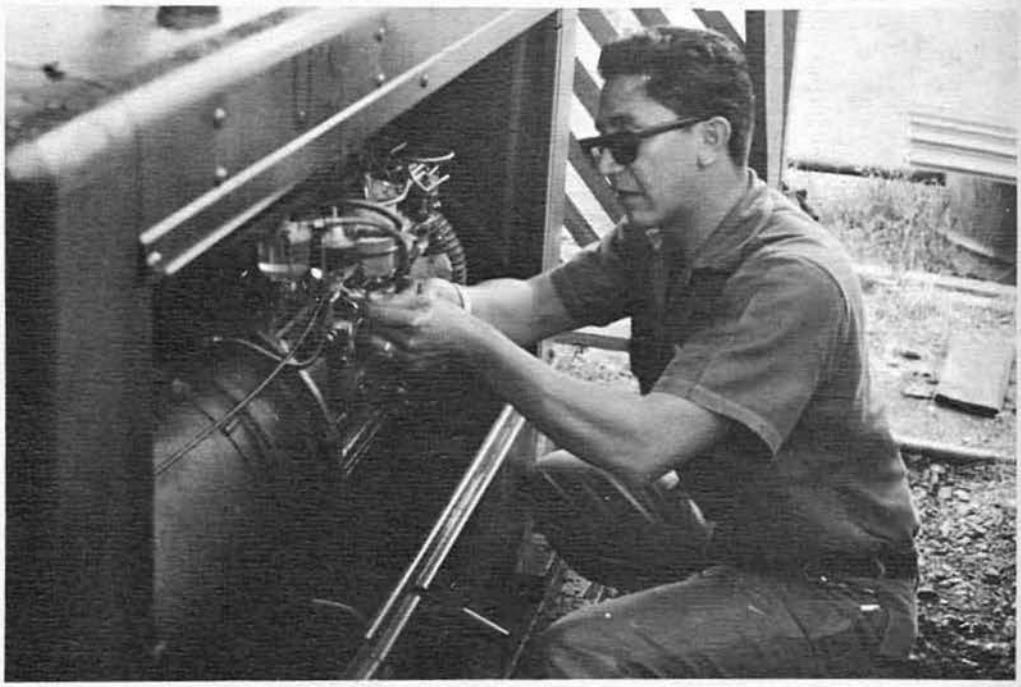

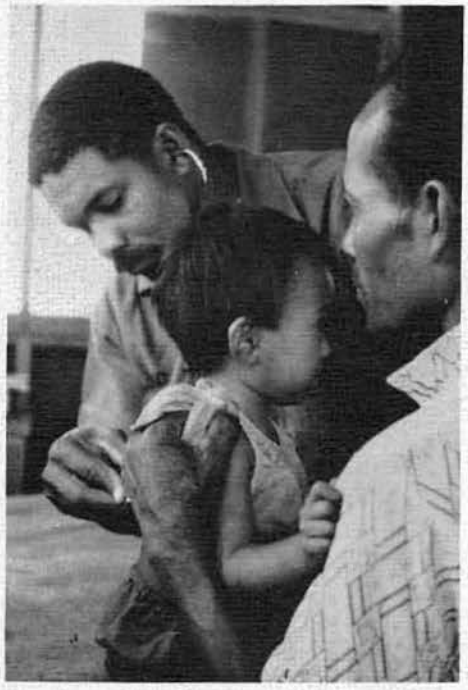

DELTA COMPANY

LTJG Larry L. Ayres
CEC, USN
Company Commander

LT. Gerald R. Phipps
CEC, USNR
Company Commander

CUCM T.M. Cirrincione
Asst. Company Commander

Upper Left Photo: CN James P. Kriech, SW2 Larry M. Burton, SW3 Charles W. Goodin.

Upper Right Photo. Top Row: Gary R. Baker, CN Oscar S. Rodriguez. Bottom Row: SW2 William H. Grimes, SW3 Mark S. Reid, SW3 Edward J. Bolen, SW3 Walter J. Quackenbush Jr.

Right Photo: Top Row: BU3 Norman C. Williams, BU3 James E. Murphy. Top of Ladder: BUCN Frank R. Ochmanek. Vietnamese Kid: CO'. Standing: CN Wendal K. Mahiai, BU3 Stephen H. Piehl, BU2 Aureal M. Ward. Bottom Row: BU3 Roger E. Carter, BU3 Michael R. Newlon, BU2 Joe L. Reynolds.

Back Row: BU3 John J. Marckel, BU3 Steve B. Averill. Front Row: BU3 Terry A. Romes, CN Marc A. Kane, BU3 Richard C. Mayo.

TOP RIGHT PHOTO:
Back Row: BUCN Leonard R. Baldwin, BU3 James A. Hasty, CN W.B. Keller, BU3 Douglas A. Fredrick. Front Row: BU2 John M. Keb, BU2 Vincent J. Dipaolo, BU3 Lavon J. Surgick.

TOP LEFT PHOTO:
Back Row: BUCN Soren (N) Spatzeck-Olsen, BUCN William F. Lamphere, BU3 William A. Willibey. Middle Row: BU1 Denzil G. Shillingburg, SWCN James R. Armstrong. Front Row: BU2 Gilbert G. Merriman.

PHOTO BELOW:
Back Row: BUCN Gary A. Beebe, CN Danny W. Hendon, BU3 Terry D. Hayworth. Second Row: BU3 James T. Conroy, BU3 Robert D. Hartman, BU3 Richard K. Cote, BU2 James A. Fowler Jr., BU3 Gary A. Romes. Foreground: BU2 Ernest (N) Magallones.

PHOTO LEFT:
Top Row: BU3 Ralph J. Kendrick, BU3 Edward L. Norman, CN Wilburn W. Ganter Jr. Third Row: BUCN Thomas J. Fornwalt II. Second Row: BU3 Timothy J. Tunison, BU2 Donald E. Edwards, BO3 Randall L. Dix, BU3 Bernard L. Miller. Front Row: BU2 Elmer (N) Rice.

BUC James E. Lynsky
Co. Adj.

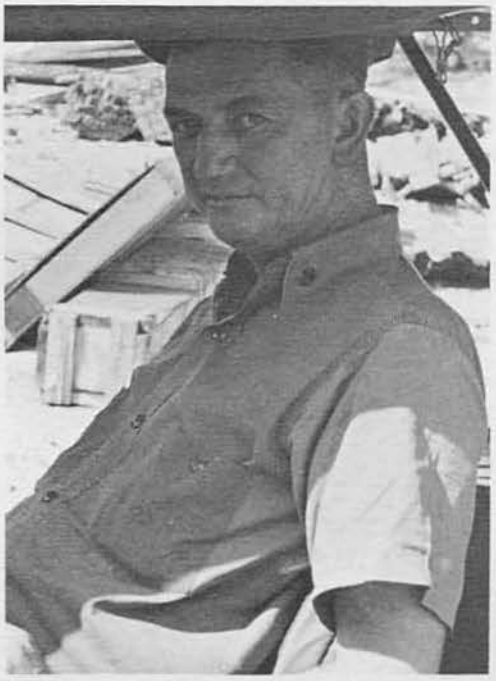

BUC Cristian A. Bodenschatz
2ND Platoon

BUC Elroy W. Papke
1ST Platoon

Background: SW2 Frank R. Schiaretti. Foreground: SW2 Stephen W. Pratt, SW2 Michael A. Craven, CN Samuel E. Alstrom.

Top Photo: Back Row: BUCN Robert D. Wade, BUCN Russel D. Wolbers, BUCN Daniel J. Lehnhoff. Front Row: BU3 Paul W. Grebner, BU2 Wayne V. Neely, BU3 Jacob J. Ginder, BU3 Nelson R. Dyke, BU2 Richard L. Amoss.

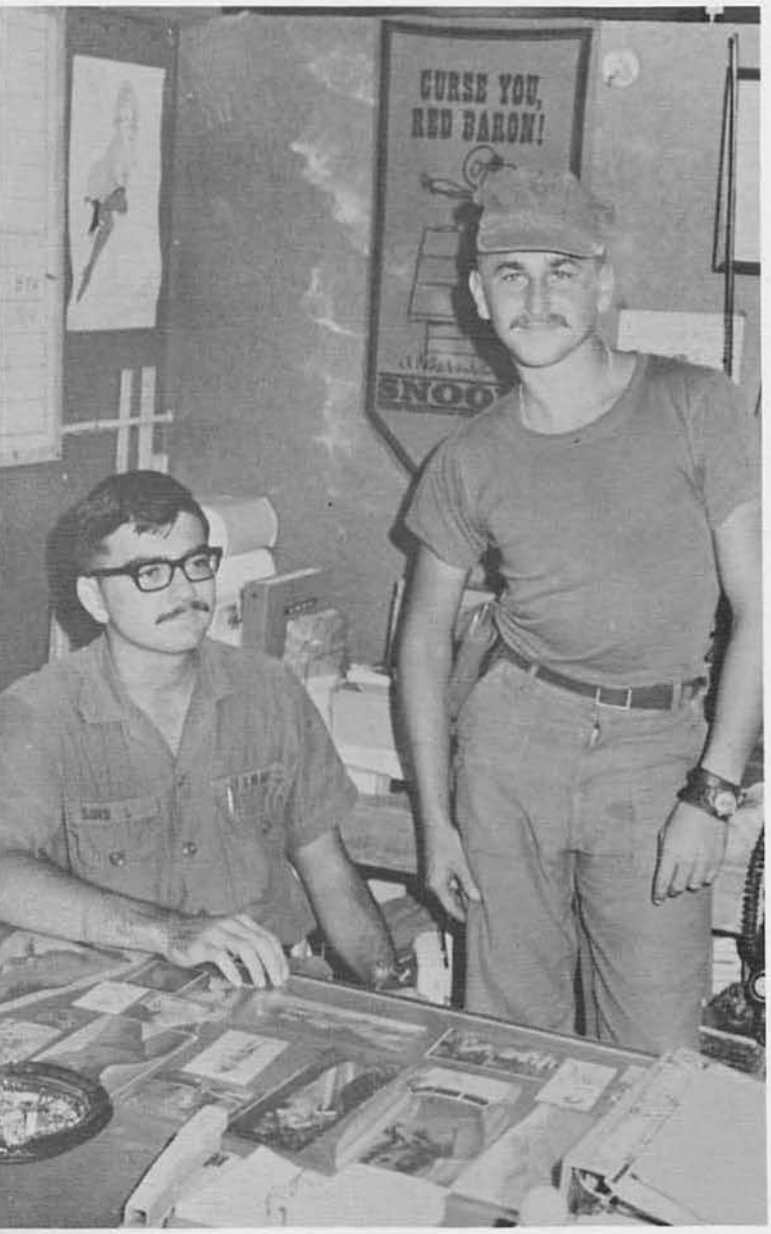

Left Photo: EACN Thomas L. Sims, BUCN William F. Lamphere.

Photo Below: Back Row: CN Glenn B. Burch, SW2 Douglas J. Stencil, SW1 Charles P. Butler. Front Row: SW2 Donald K. Swiney, SW2 Edward L. Mullen.

BRANIFF

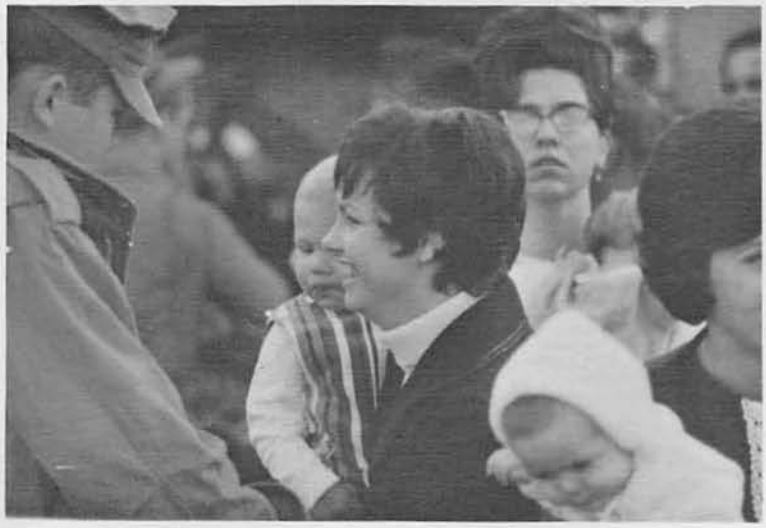

A last minute muster, the wait,

the freedom bird takes us home... and it's all over.

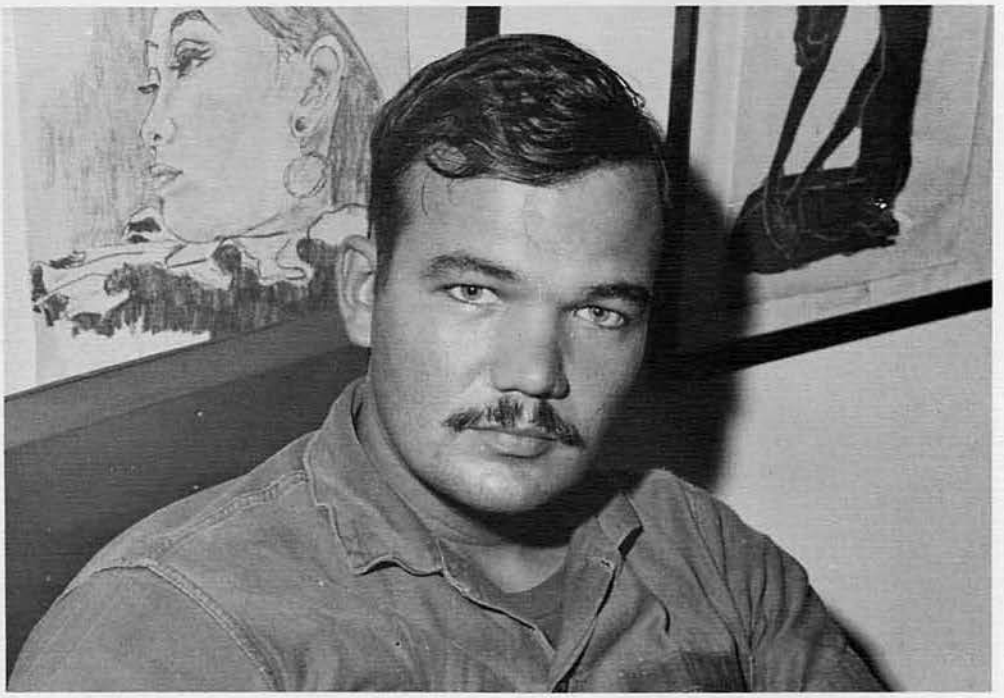

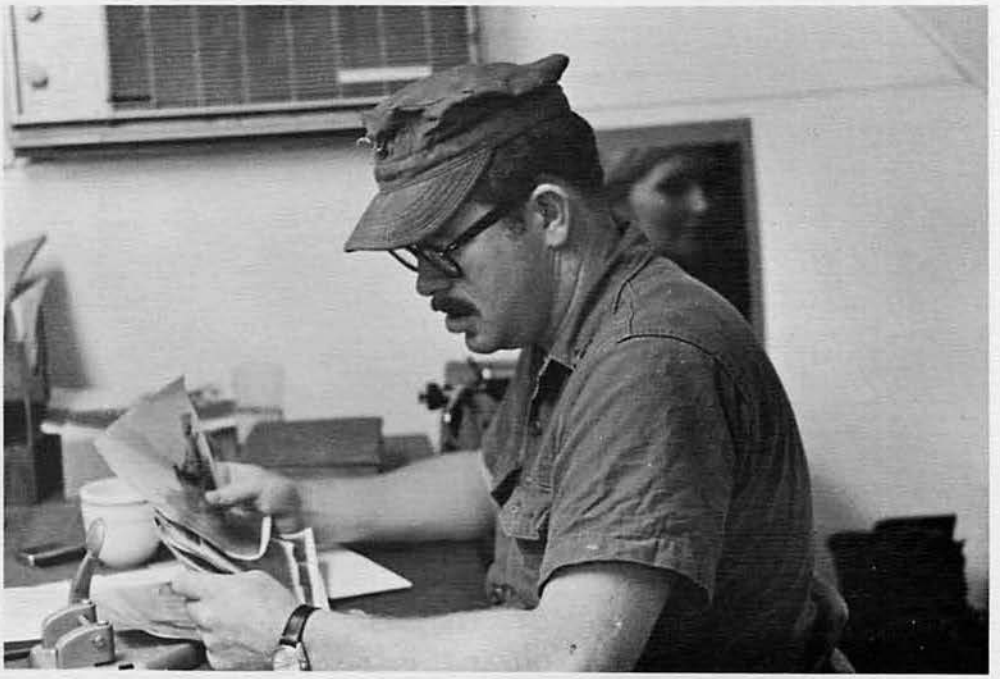

The Public Affairs Office and Cruisebook Staff

Top Left: JO3 Kent Rizley
Top Right: EA2 John Watkins
Center Left: BO3 James Piccone
Photo Above: JO3 Kent Graves
Photo Left: Rizley and Graves

The cruisebook staff was just to think.

EA2 John Watkins and T2 Gordon Fritz for their art work and photography.

THE ALLEN COMPANY * PUBLISHERS/GRAPHIC DESIGN
1422 NORTH CENTRAL PARK AVENUE
ANAHEIM, CALIFORNIA

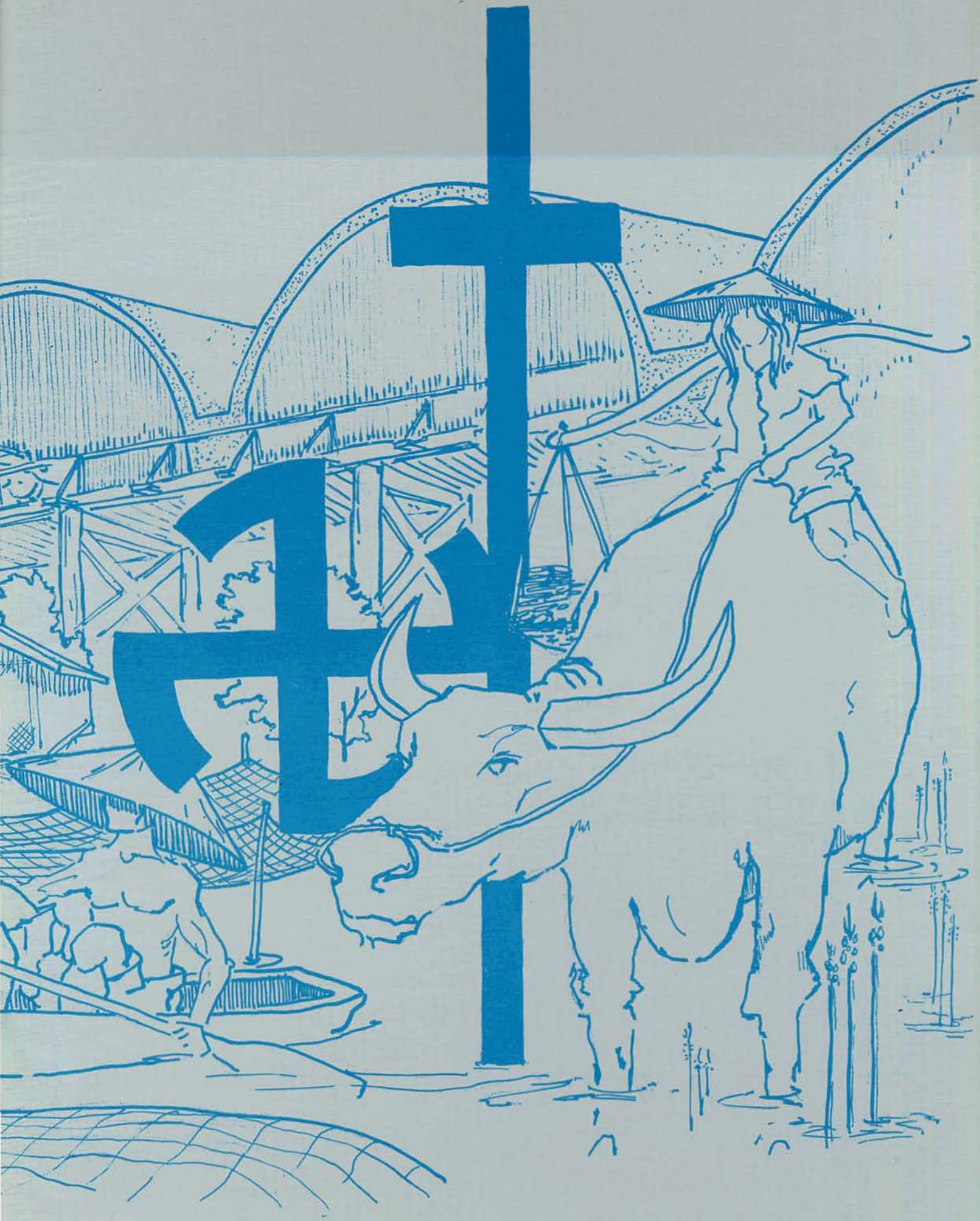

the other company
SYNTHA PAGIBO