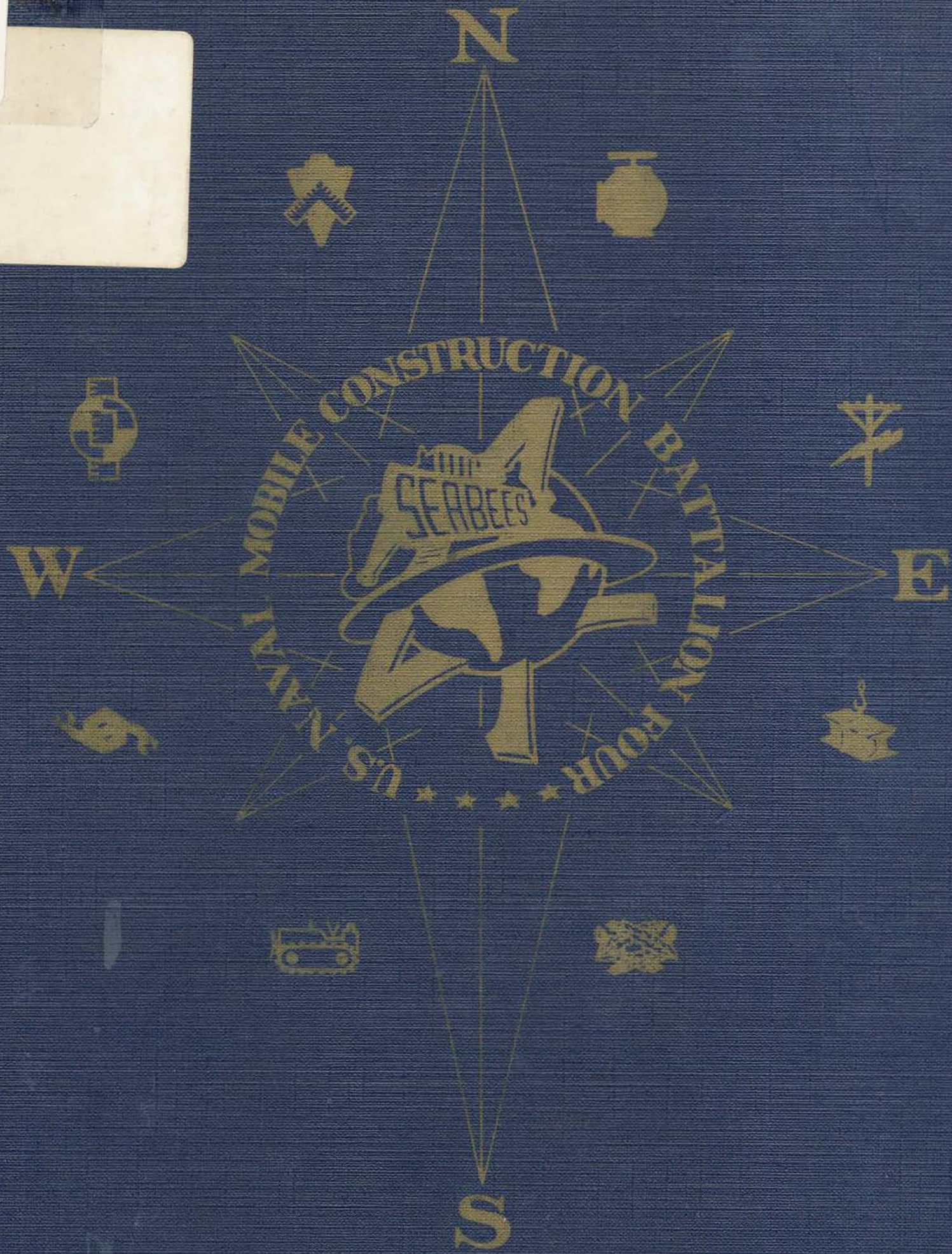
N
W
E
S
U.S. NAVAL MOBILE CONSTRUCTION BATTALION FOUR
THE SEABEES

169.754 754.

Jerry Lamon CE1 4-9-71

B A Pope "Stogy"

Tom Stroup "Dutch" S.W.V - Sept. 18-84.

Mel Hawver CM3 18/84 (Newport News)

Robert R. Jacobs 74 Green Brook Rd. Greenbrook, NJ 08812

John A. Lynch 101 Pineland Ave Worcester Mass. 01604

CUCM JIM STARR USN/RET PO BOX 9 HAMMOND, OREGON 97121-0009 6/4/94

169.754 754.

Jerry Lamon CE1 4-9-71

D A Pope "Stogy"

Tom Stroup "Dutch" S.W.V - Sept. 18-84.

Mel Hawver CM3 18/84 (Pearl Harbor)

Robert R. Jacobs 74 GREEN BROOK Rd. GREENBROOK, NJ 08812

John A. Lynch 101 Pineland Ave Worcester Mass. 01604

CUCM JIM STARR USN/RET PO BOX 9 HAMMOND, OREGON 97121-0009 6/4/94

JUNE 1955 - SEPTEMBER 1956

U.S. NAVAL MOBILE CONSTRUCTION BATTALION 4

Editor: ROBERT J. PORTER, SN

ARMY & NAVY PUBLISHING COMPANY, INC.
(A Private Business Enterprise)
234 Main St., Baton Rouge, La.

CHARLES FRED MILLER
CDC
USNR

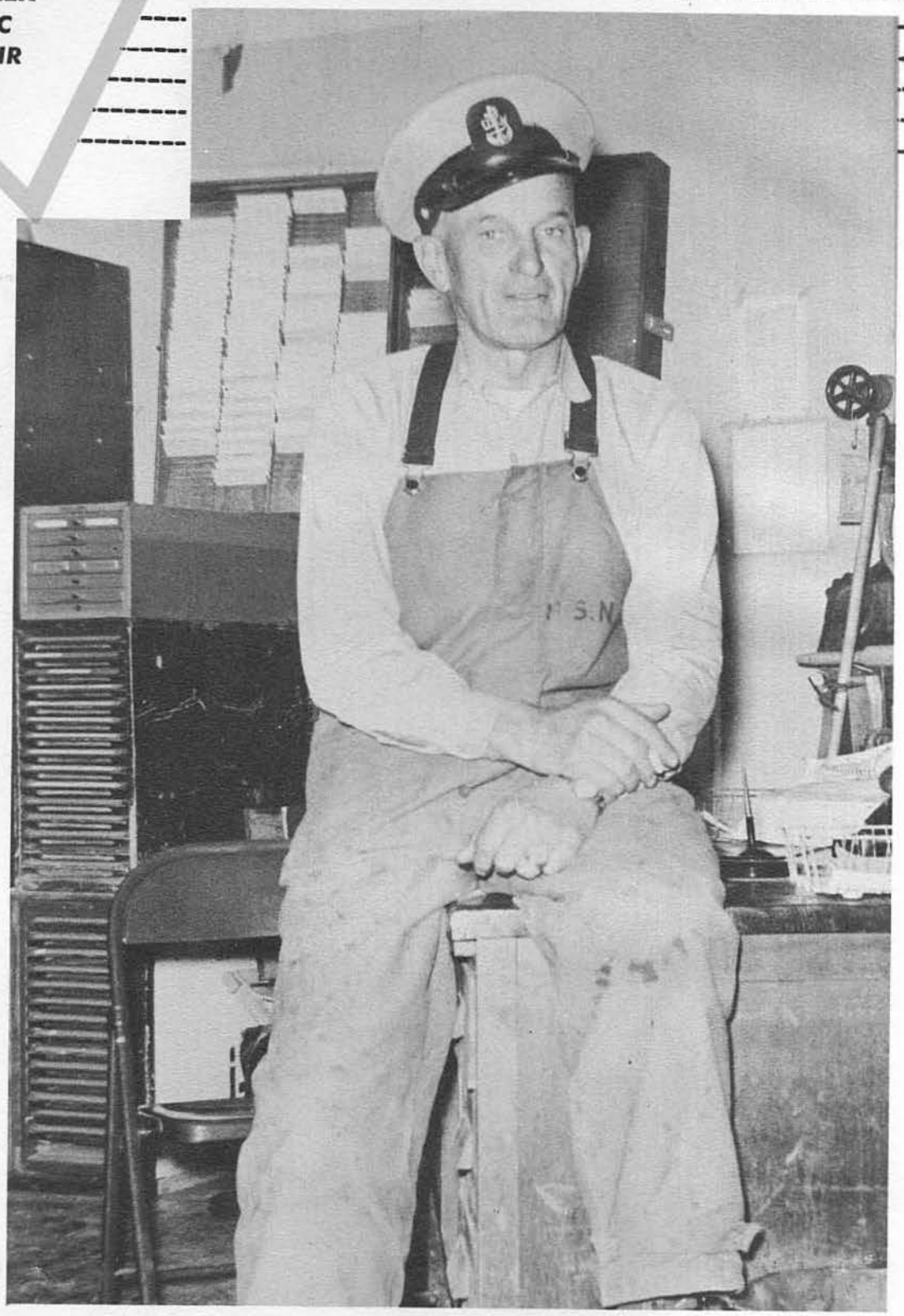

"PAPPY"

The dedication of this MCB FOUR Cruise Book was not the result of a long and difficult process of selection. One name emerged as though to stand in the spotlight alone. This volume is dedicated to MCB FOUR's Charles "Pappy" Miller. The selection had been made while "Pappy" was convalescing in St. Alban's Naval Hospital. It came as a great shock when he passed away on 3 January of this year. Chief Miller was one of three original plank-owners in the battalion who were on board during the period of the recent Argentia deployment. For over five years "Pappy" had watched others come and go, while he had served as an outstanding leader of men. With heavy equipment as his specialty, he had always been the man to get the job done right and on time. He worked tirelessly, and has inspired those under him to follow his example. Yet, he always had the time and interest to know his men and to train them or come to their aid whenever the occasion arose. For these qualities he has become a symbol of the battalion and a legend among the Seabees. All who knew him and worked with him feel his loss deeply, for he has been not only a friend but a credit to the Navy and the country which he served.

DEDICATION

COMMANDING OFFICER

GEORGE G. CORNWELL
Commander

A Message From The Captain

The Navy is presently undergoing a tremendous change, steam to nuclear power, guns to guided missiles and conventional aircraft to supersonic planes. These elements are giving the fanfare and the public acclaim. But the building of facilities for support is not glamorous work. It is detailed, demanding and vital. We of the Seabees have long enjoyed a tradition for performing miracles of construction under adverse conditions. Today we are continuing to build upon this tradition with muscle and ingenuity. We have learned to concentrate our energies, to act promptly and be loyal to a trust. Civilization is one long anxious search for such individuals.

★ ★ ★ ★

F. M. LALOR
Lieutenant Commander

Message From The Executive Officer

It must be accepted that a photograph of a Seabee in working greens, up to his knees in Argentia mud, and trying to caulk a pipe joint in a rainstorm would not be suitable for use on a Navy recruiting poster. Yet, I am certain that all members of MCB FOUR, past and present, have gained a priceless, if intangible, reward from the harsh crucible of long deployments, hard work, and oft-times Spartan living which have been the lot of the Battalion in the period covered by this Cruise Book. Each man has gained ability to do his job and confidence in that ability, has achieved self-reliance, and had developed an unspoken, but very real pride in "his" Battalion. Such men have made their Battalion the first ranking Battalion in the Atlantic Fleet for the past three years. There is no doubt that such men can make "FOUR" the best in the future.

EXECUTIVE OFFICER

W. W. Gentry
Lieutenant

A. W. Burkholder
Lieutenant

M. R. Levy
Lieutenant

I. J. Post
Lieutenant

L. A. Foster
Lieutenant (jg)

E. M. Sullivan
Lieutenant (jg)

W. K. Morrow
Lieutenant (jg)

J. H. Sood
Ensign

OFFICERS PRESENT

J. F. Buenz
Ensign

OFFICERS PRESENT

D. E. Warrick
Ensign

K. O. Hester
Chief Warrant Officer

B. S. Jacobsen
Chief Warrant Officer

L. F. Cole
Chief Warrant Officer

J. V. Bartlett
Lieutenant Commander

G. A. Busbee
Lieutenant Commander

H. E. Held
Lieutenant Commander

J. R. Fisher
Lieutenant

G. W. Schley
Lieutenant

OFFICERS PAST

L. C. Pugliese
Lieutenant

M. S. Burnhill
Lieutenant

W. C. Harris
Lieutenant (jg)

R. E. Helland
Lieutenant (jg)

L. E. Luce
Lieutenant (jg)

J. Kinstlinger
Ensign

R. F. Ytterberg
Ensign

OFFICERS PAST

B. H. Surrency
Chief Warrant Officer

H. S. Colgrove
Chief Warrant Officer

H COMPANY

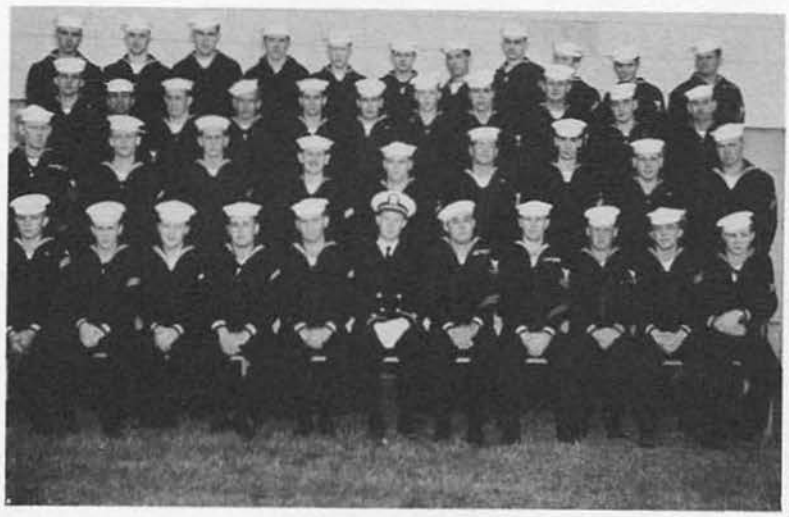

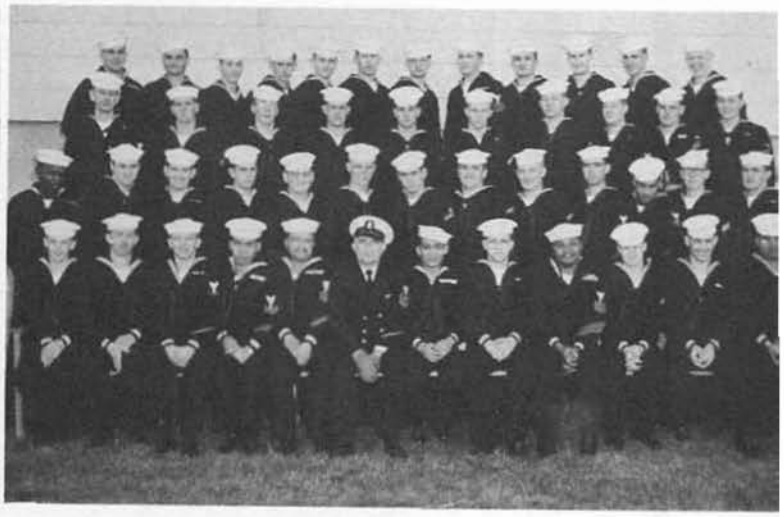

"HOTEL" COMPANY AT Argentia

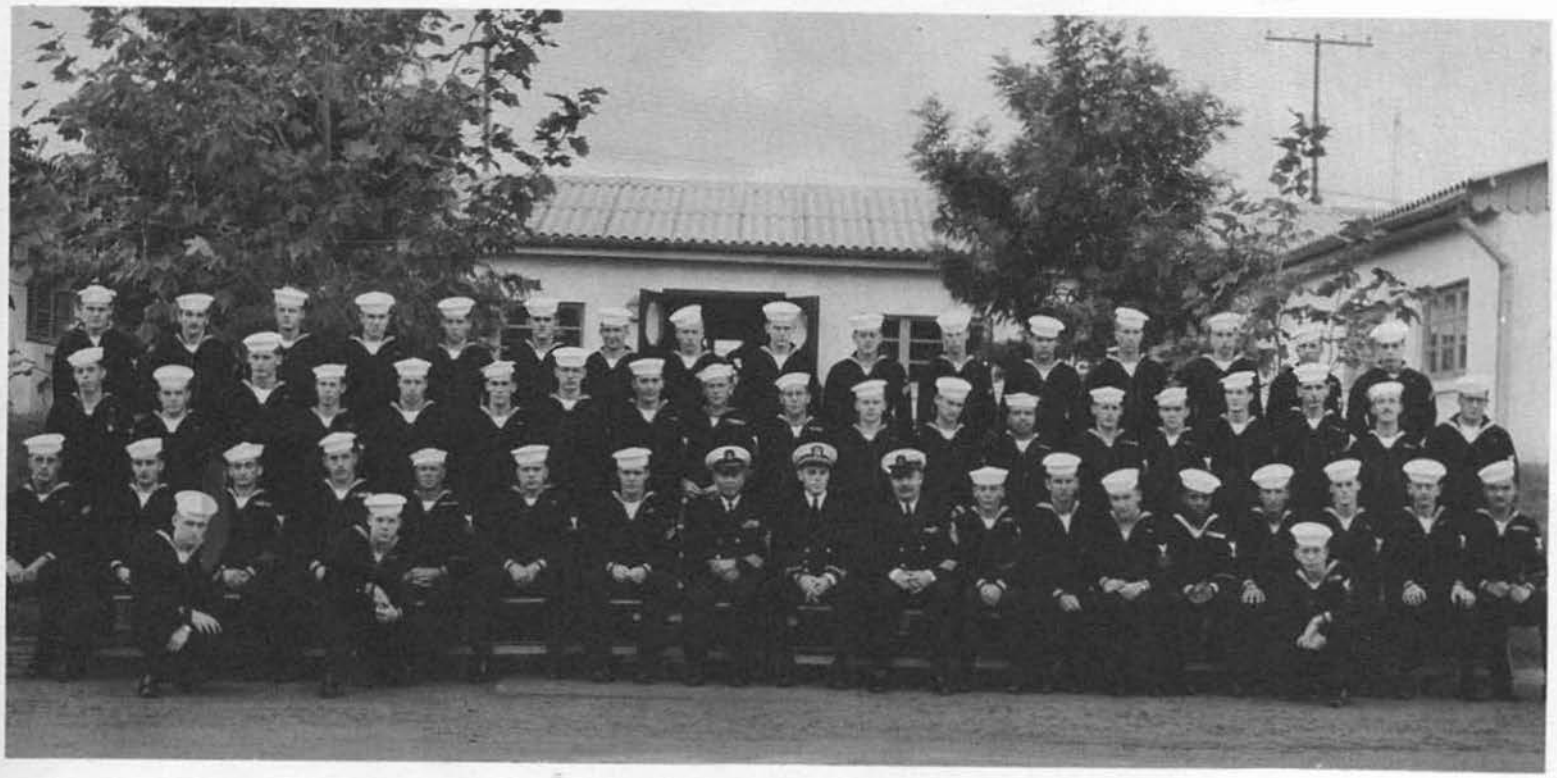

"HOW" COMPANY AT Port Lyautey

"A" COMPANY

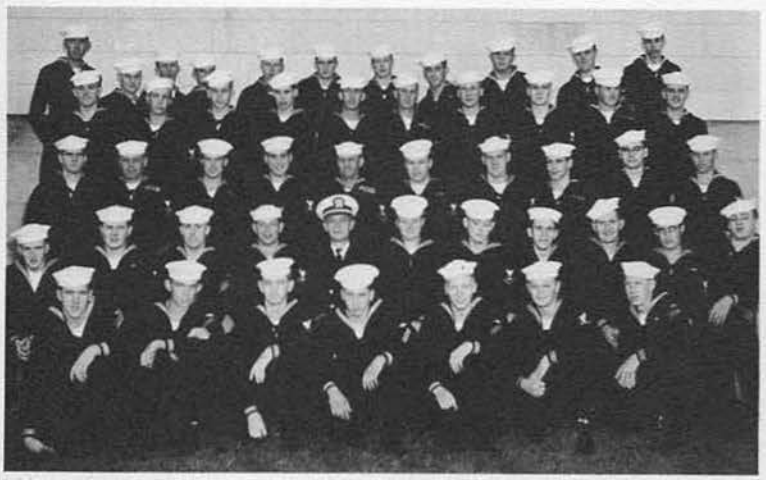

"ALPHA" COMPANY AT Argentia

"ABLE" COMPANY AT Port Lyautey

"B" COMPANY

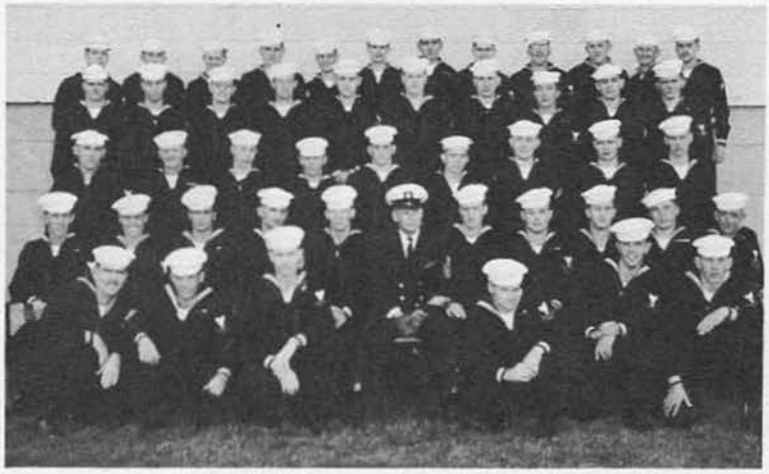

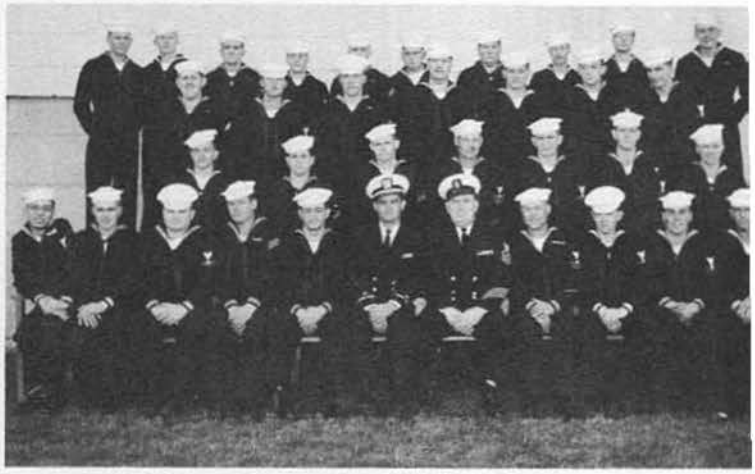

"BRAVO" COMPANY AT Argentia

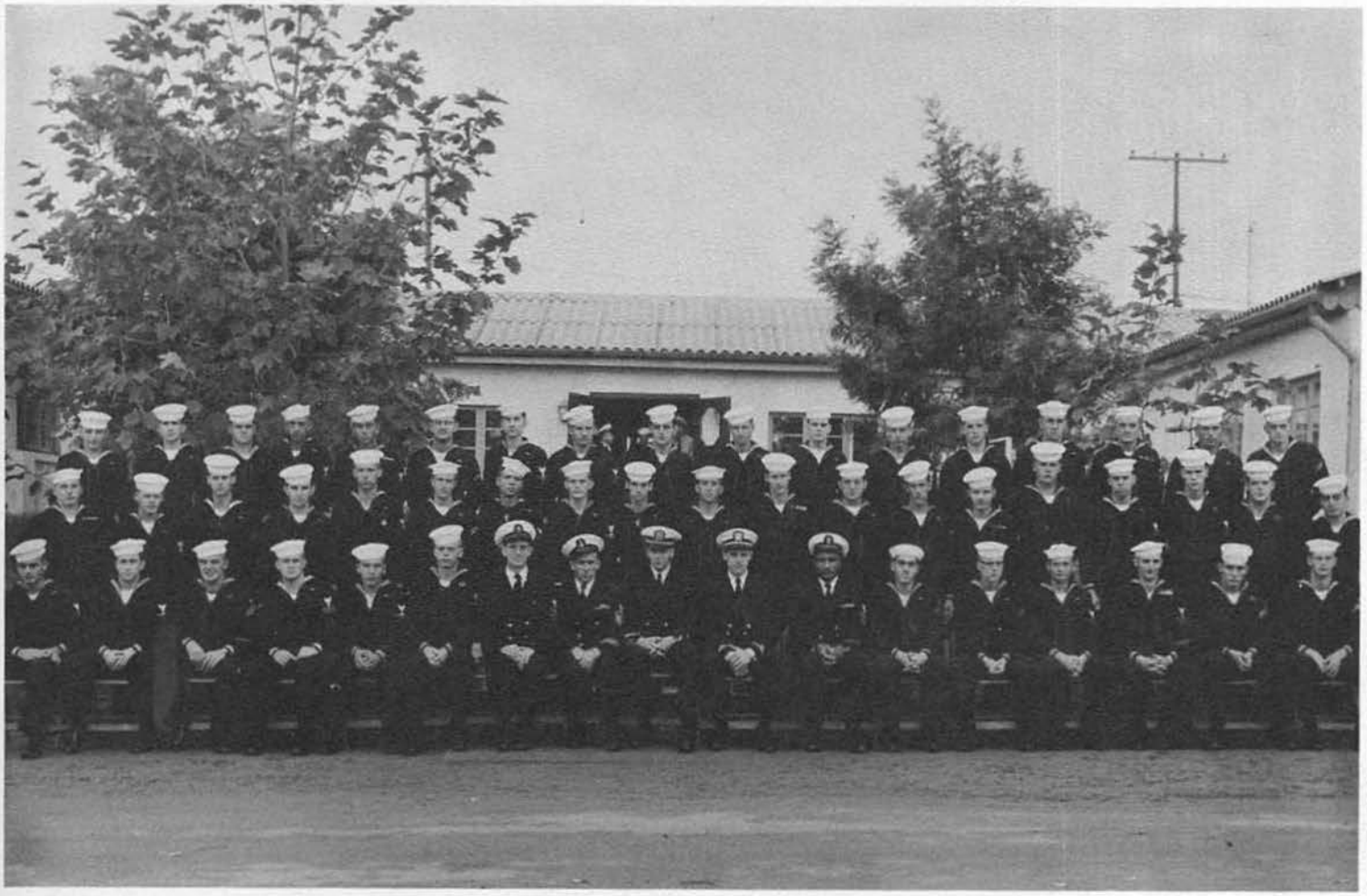

"BAKER" COMPANY AT Port Lyautey

"C" COMPANY

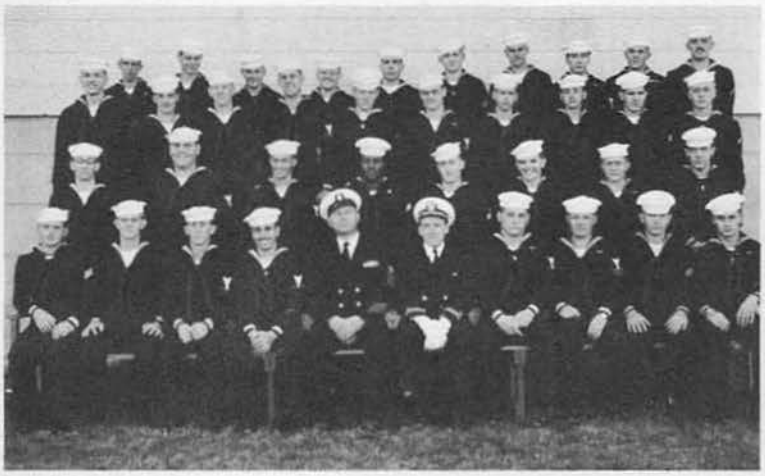

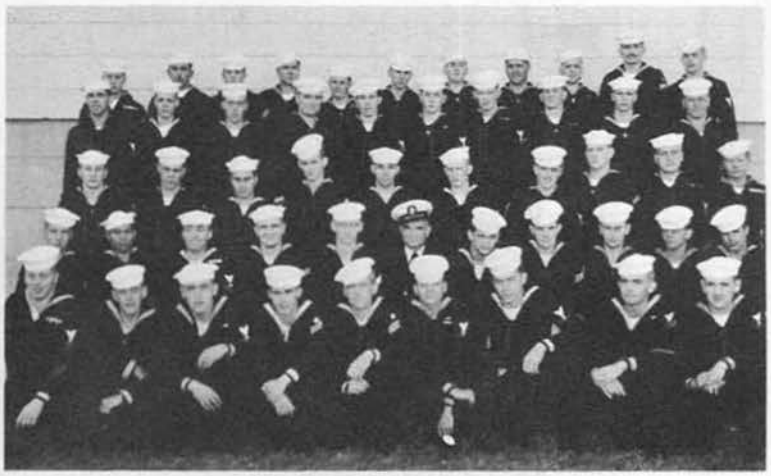

"CHARLIE" COMPANY AT Argentia

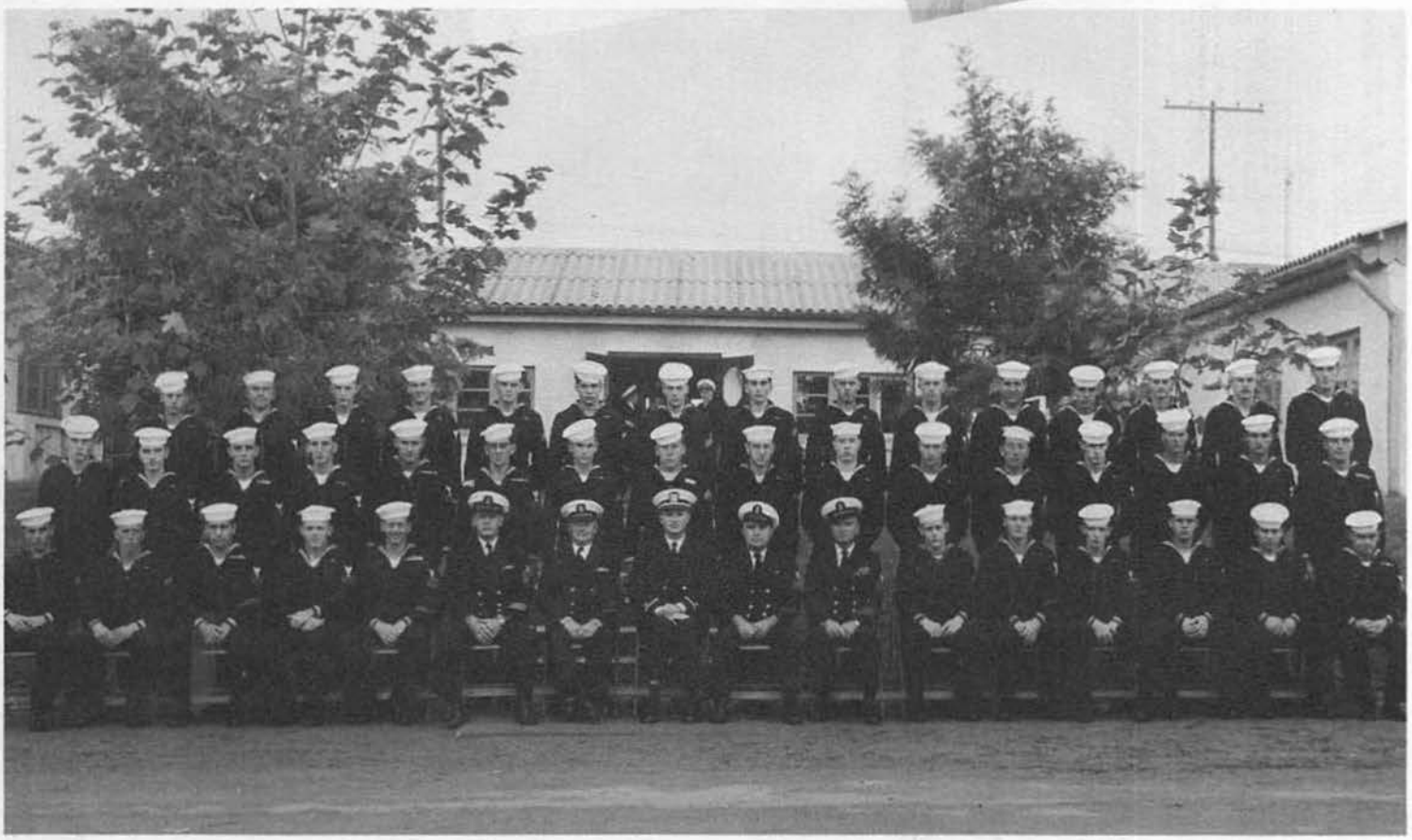

CHARLIE" COMPANY AT Port Lyautey

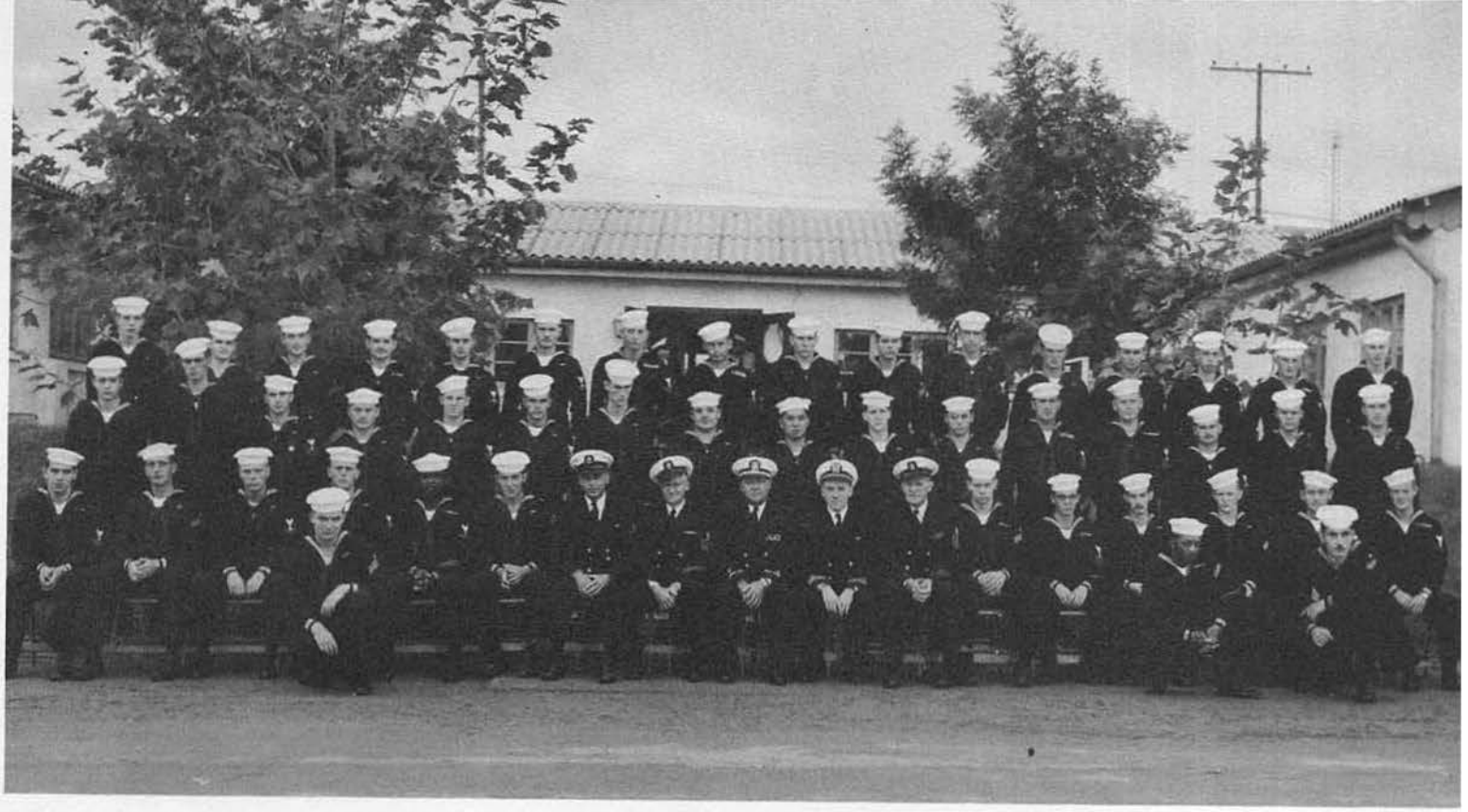

"DOG" COMPANY AT Port Lyautey

PORT LYAUTEY

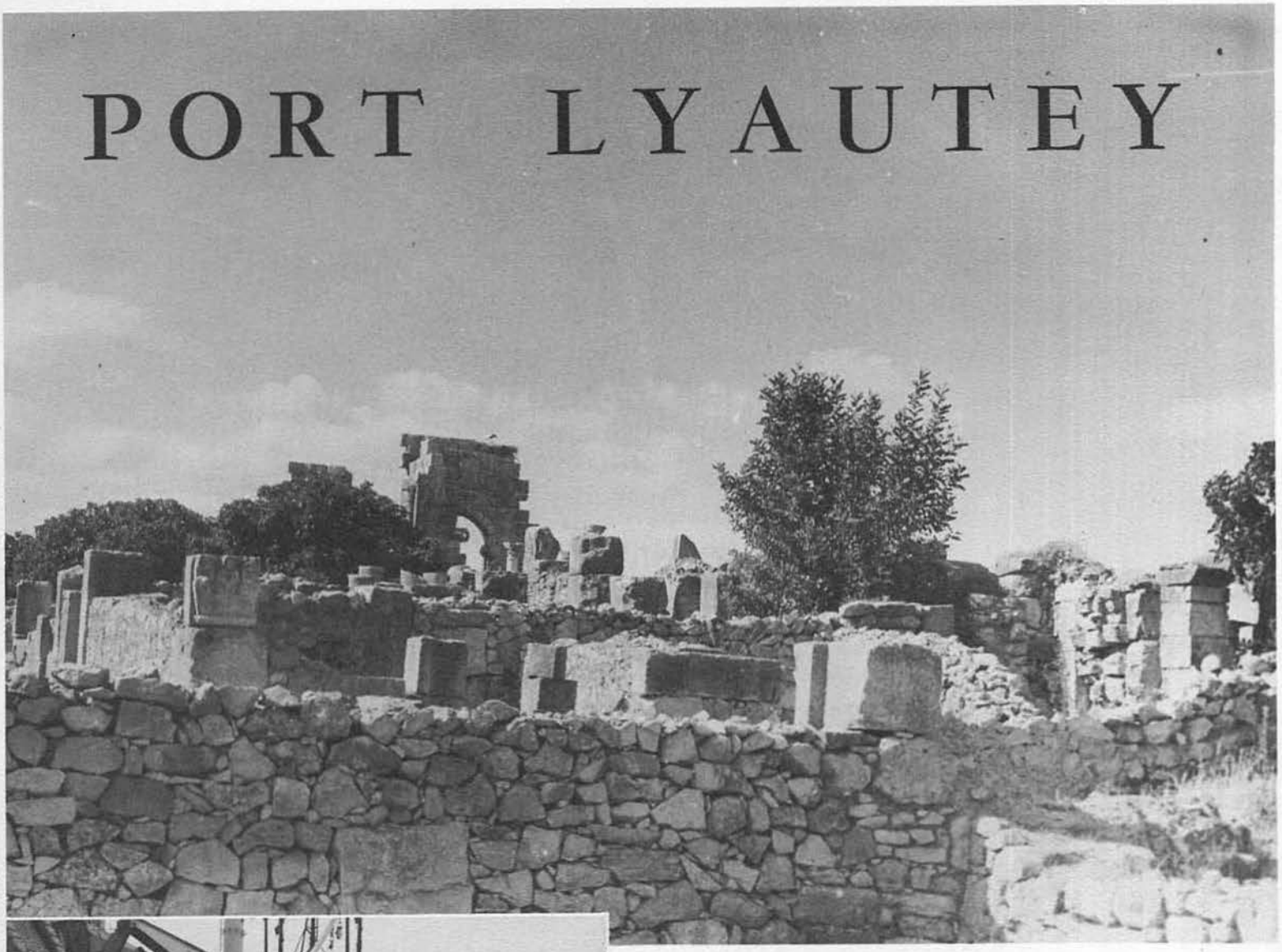

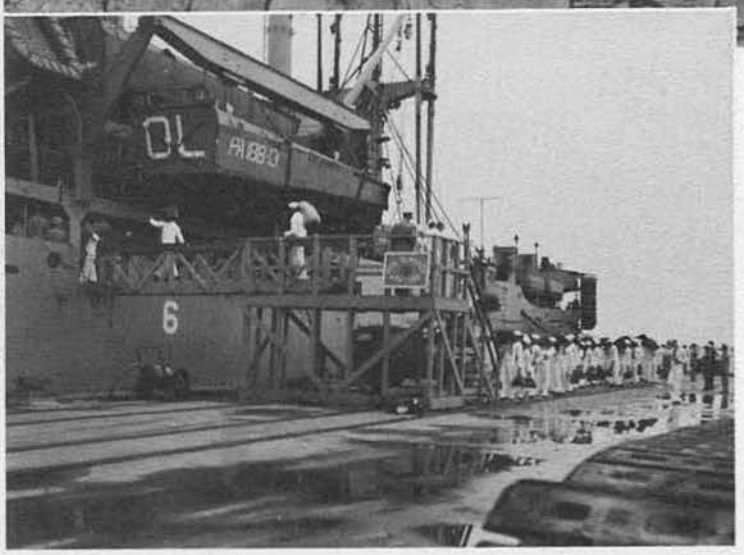

of supply warehouses, the conversion of old contractor housing into civilian housing and the old dispensaries into married officers quarters (MOQ), a perimeter fencing project. The erection of Hueneme huts, building a ready issue service magazine, and a perimeter fence around the salvage yard.

EMBARKING & DEBARKING

At Davisville, Rhode Island on the 25th of May 1955, MCB-4 boarded the USS Olmstead (APA) 188, bound for Port Lyautey, French Morocco. After a somewhat uneventful trip, the Olmstead was escorted to the harbor of Casablanca by a school of porpoises on June 5th. After midnight while the men of the battalion were waiting to board the LST that was to take them to Port Lyautey, a cloudburst completely soaked one and all. The projects the men were to work on during their deployment here were: the construction of a 50 meter swimming pool, re-roofing

PROJECT: MARRIED OFFICERS QUARTERS

Two large quonset buildings, which were formerly the base medical and dental dispensaries, were converted into Married Officers Quarters. The plans drawn up by the Public Works Department proved to be a more extensive conversion than the Steers Grove project. Bulkheads had to be moved and new ones put up. Even sides of the buildings were torn out to make room for picture windows. Many times the Seabees ran up against problems of how to fit kitchen units into the allotted space, and odd arrangements resulted. On this as on other projects brig labor was employed for a while. In this instance it did not prove to be too beneficial. There were many obstacles that had to be hurdled, such as, no record of where the water lines were, resulting in the floors often having to be dug up. Many of the finishing details were left up to the imagination and ingenuity of the Seabees. One of the decorative additions was flower boxes. In all, there were eight units of two bedrooms each built in this conversion. They were to be occupied for eighteen months and then replaced by permanent base housing.

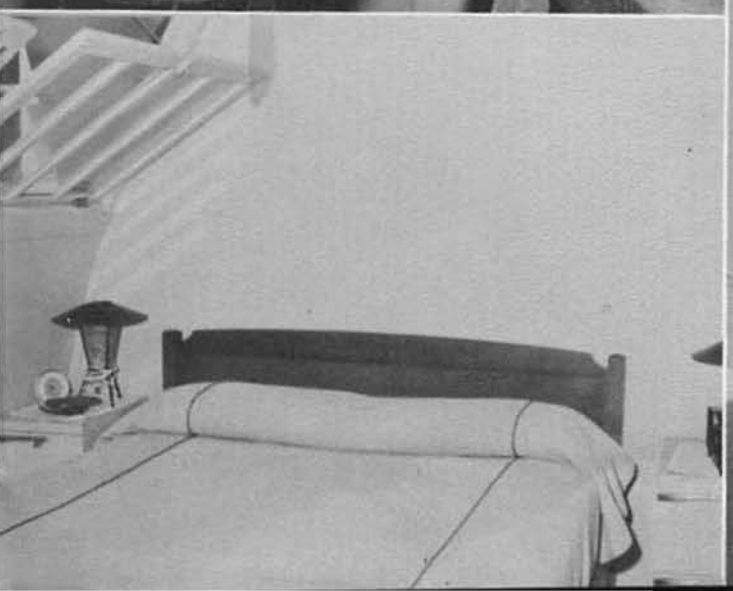

PROJECT: AMMUNITION DUMP

With the 110′ by 55′ by 12′ earth levelment, road, and slab sub-grade work finished by the equipment crews, the heavy construction crews moved on the job and started work on the four magazines and five ammo lockers. Time was getting short and the deadline was bearing down on the men. To be sure that the work was finished before the time of departure, they worked long hours and on week-ends. The project was completed with time to spare, so the men had a few days off to get their gear together and prepare for the trip back to the States.

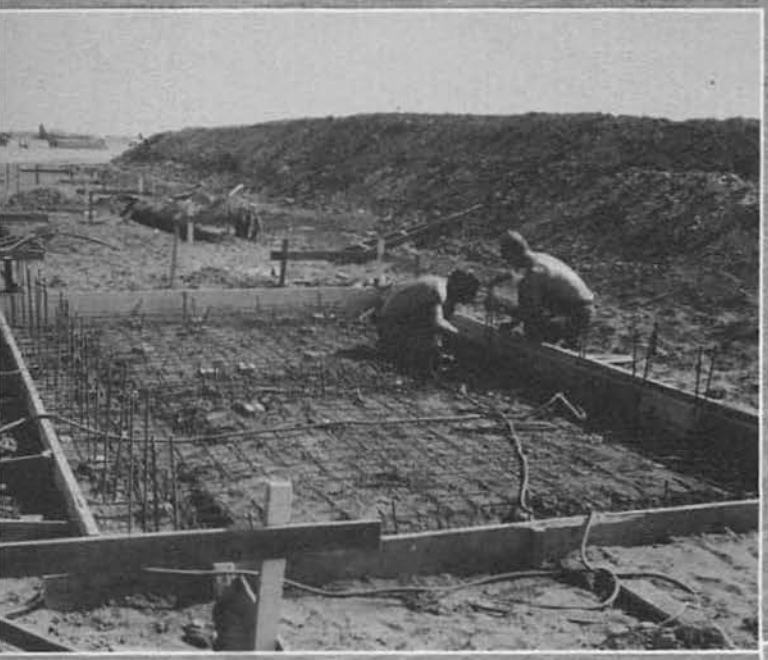

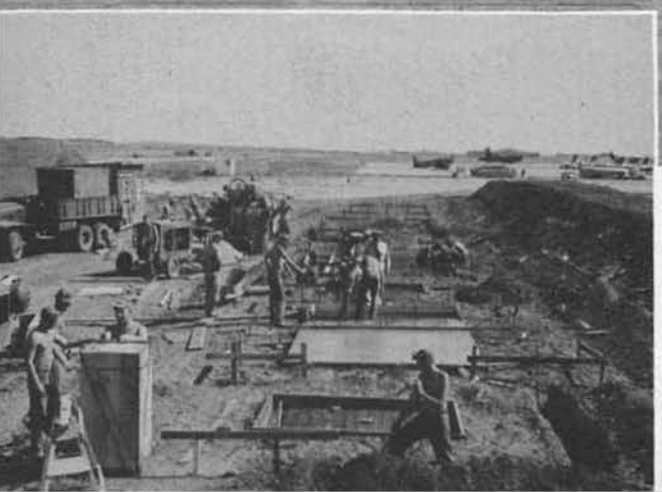

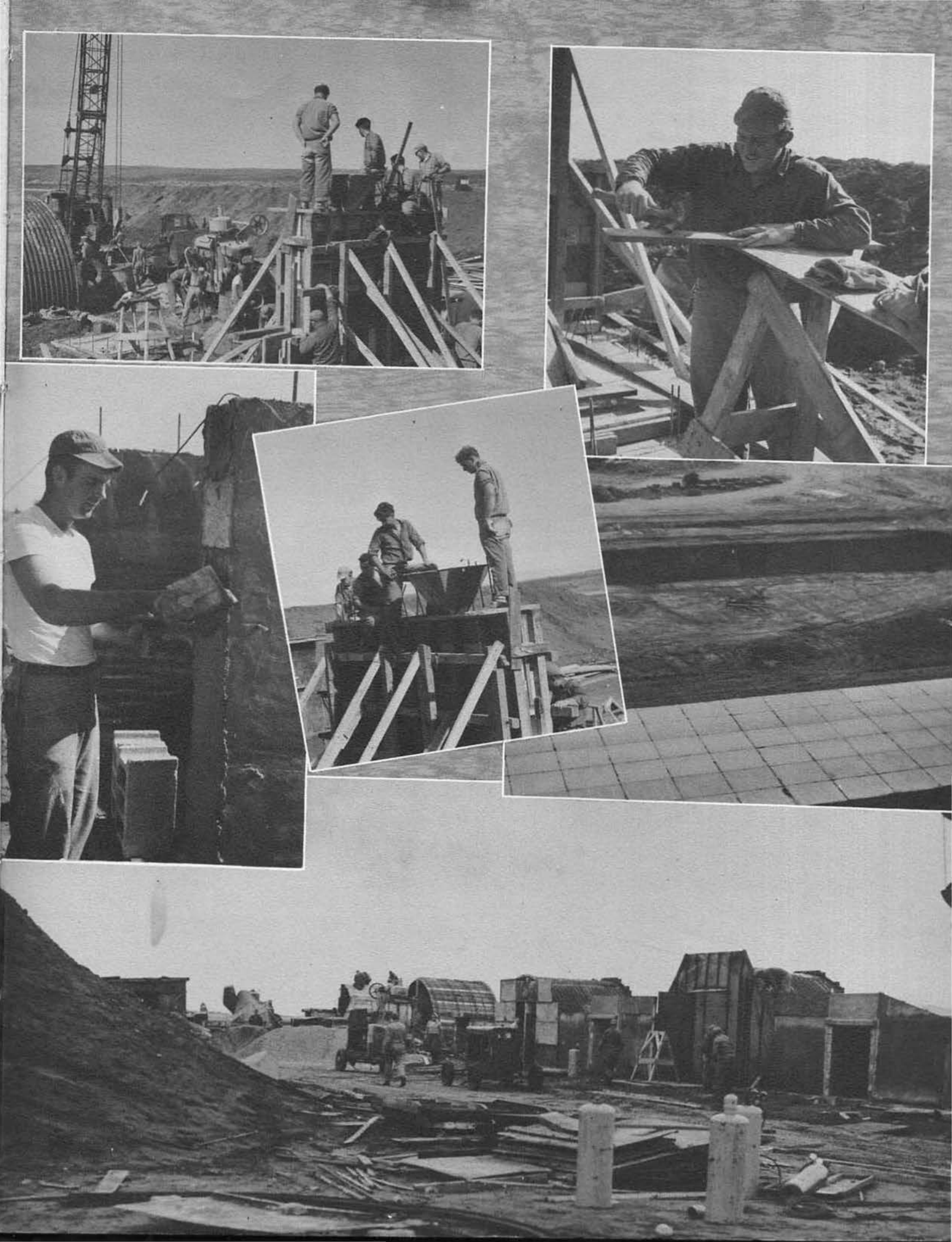

WAREHOUSE REROOFING

On June 8th with one warehouse roof completed, there were fourteen remaining Naval Air Facility supply warehouses to be re-roofed and strengthened. The warehouses were about 200 feet long and had to be finished before November because valuable supplies were to be stored in the warehouses to protect them from the rains that start in November. In July, despite safety precautions taken, the project had a tragic accident when one of the men, Alphonso Alicea, CN, suffered fatal injuries from a fall. Even in a time when the international relations were strained, Arab, Berber, and French civilian workers were hired to help the Seabees with the project. Forty-eight Moroccans were eventually assimilated into the working group under the capable leadership and supervision of MCB-4 personnel. Despite the opposing factors, the civilian and Seabee personnel got along very well and worked together without serious differences.

WAREHOUSE REROOFING & STEERS GROVE

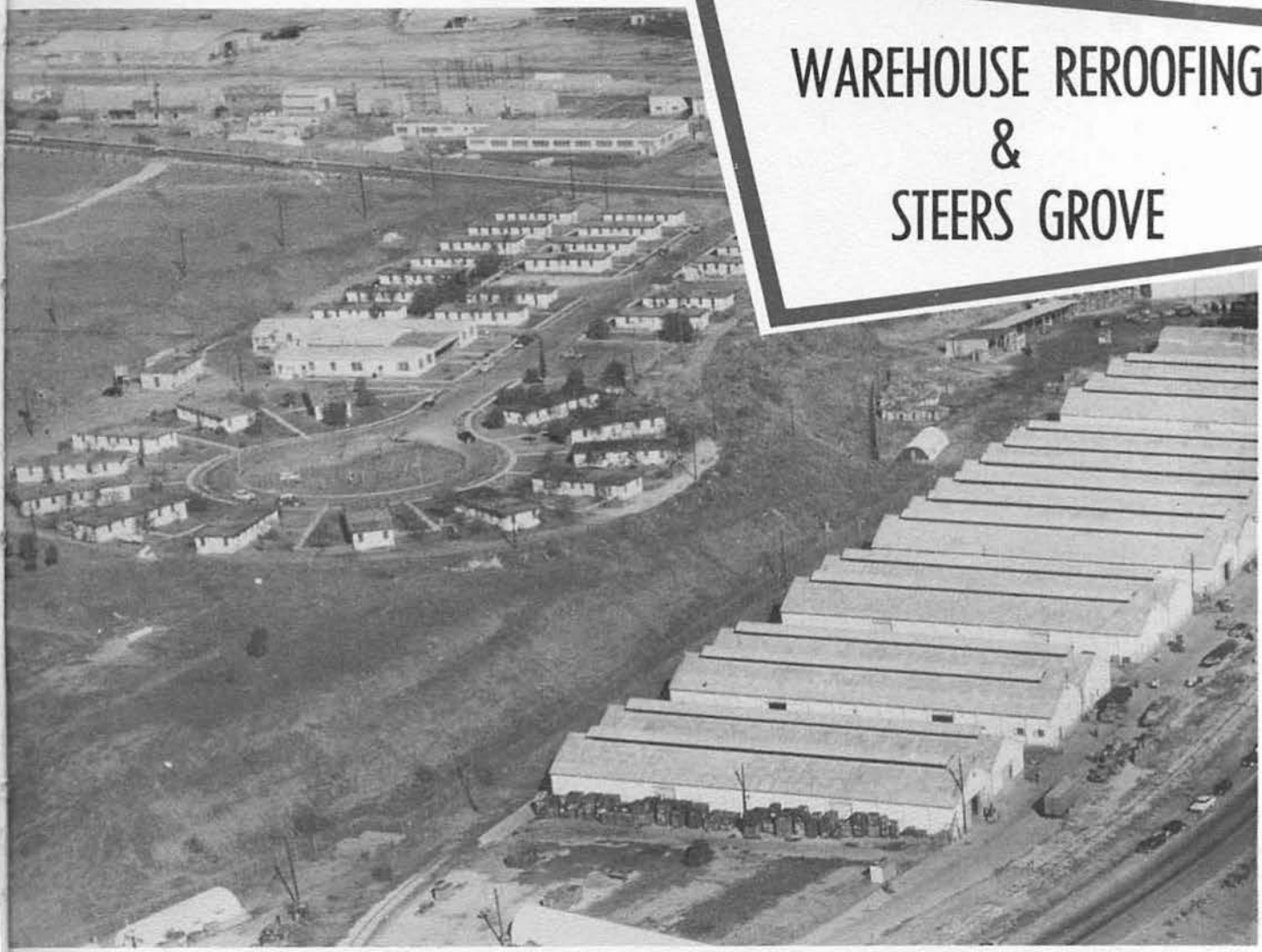

STEERS GROVE

This was another project that was initiated by a battalion that had had a previous deployment in Port Lyautey. About 50 men were to convert buildings used by the Steers Grove Construction Company into 25 housing units for civilian use. This was a very complete conversion to undertake. There were new bulkheads to be erected and plumbing and electrical facilities to be installed. This project was maintained in spite of many difficulties encountered from time to time, due to the lack, or shortage of materials. An average of one building per week was completed and turned over to the Public Works Department. In addition to the interior work to be done, there were new outside facilities and almost two miles of sidewalk to be put in.

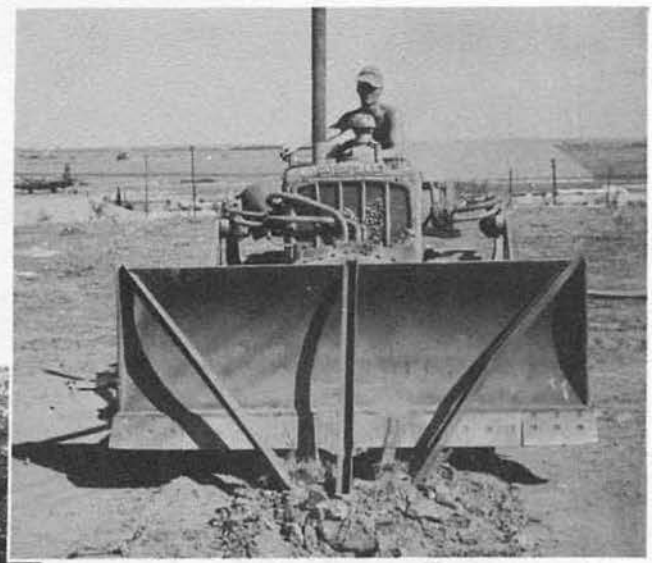

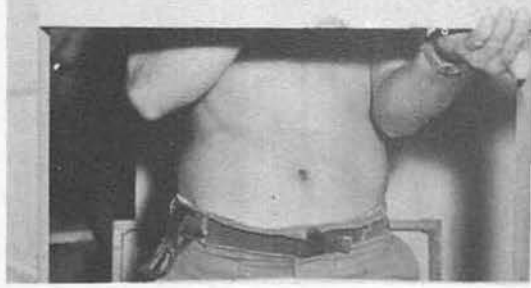

SEABEES

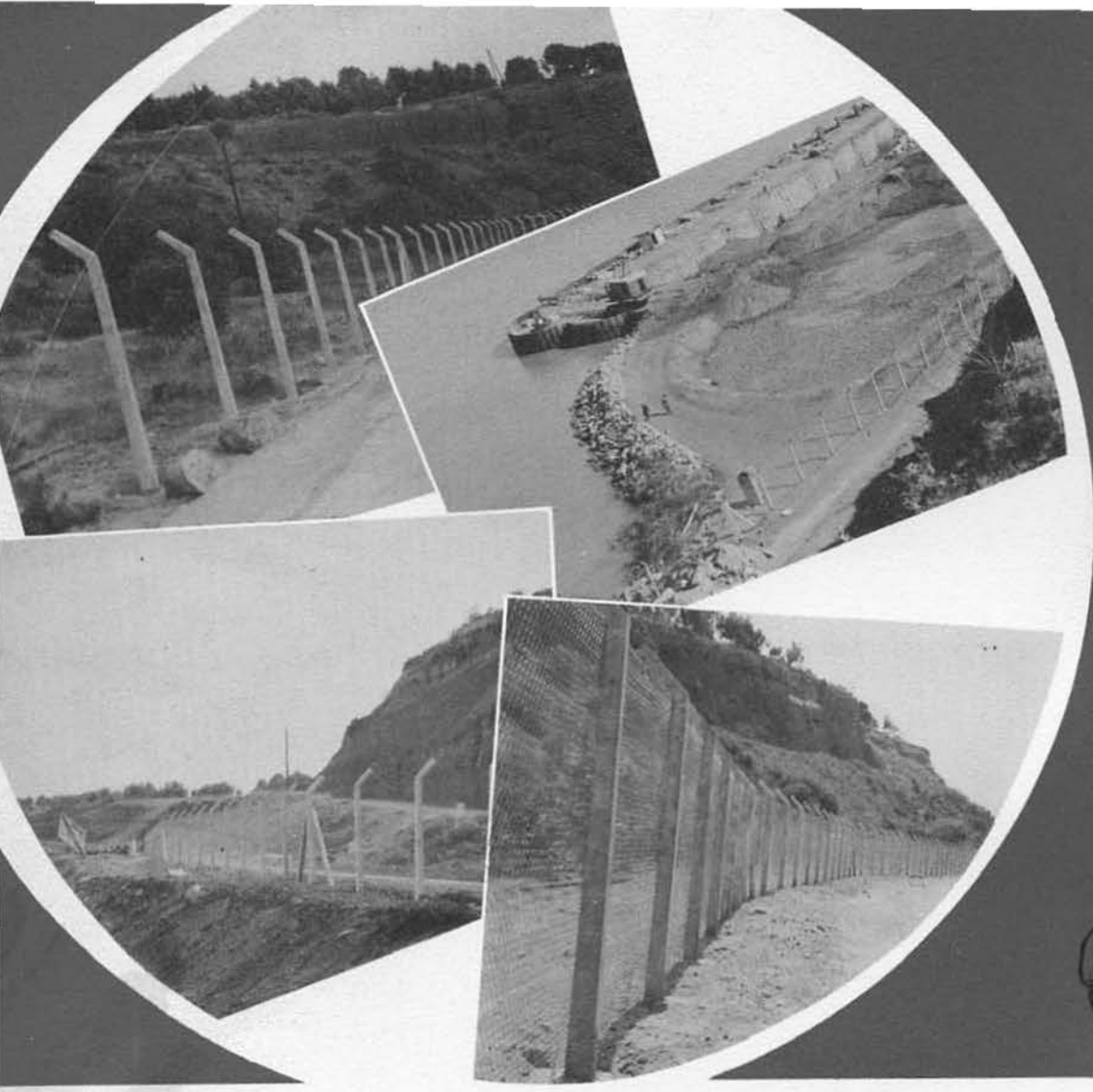

Project Perimeter Fence

Life was never dull on the project at the Marginal Wharf Area. Dodging rocks torn off the cliff and racing the tide, the posts were set and the fencing pulled for the men had worked against these conditions before. The project had been started by MCB-4 on a previous development in Port Lyautey.

Project: Storage Tanks, Naples, Italy

On the 8th of August, Lt. Fisther, ENS Luce, Chief Craven, a five man crew and about 100 pounds of tools were airlifted to Naples, Italy. About two weeks later five more men were flown over to help complete the job assigned to MCB-4 at NATO. The project was the erection of a 100,000 gallon wood stave water tank at the Allied Forces Southern Europe Headquarters. A months and a half later the construction was completed and after the final tarring and testing of the tank the men returned to Port Lyautey.

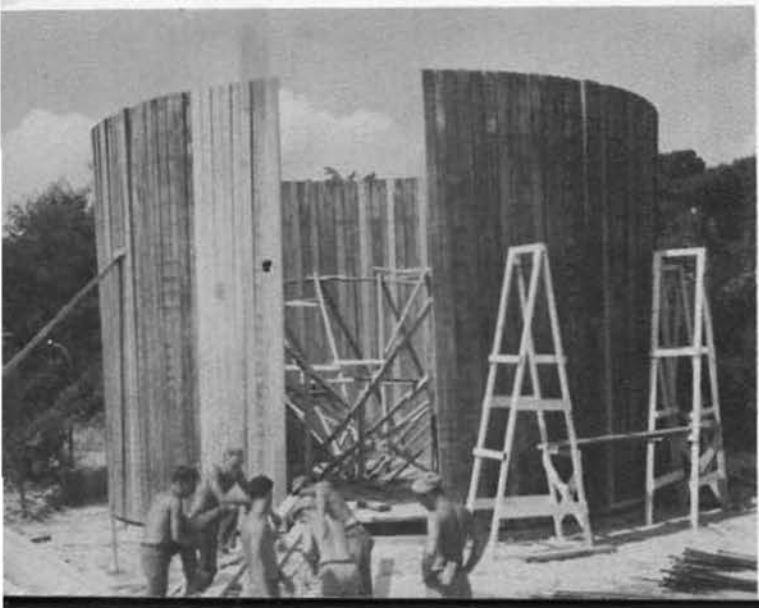

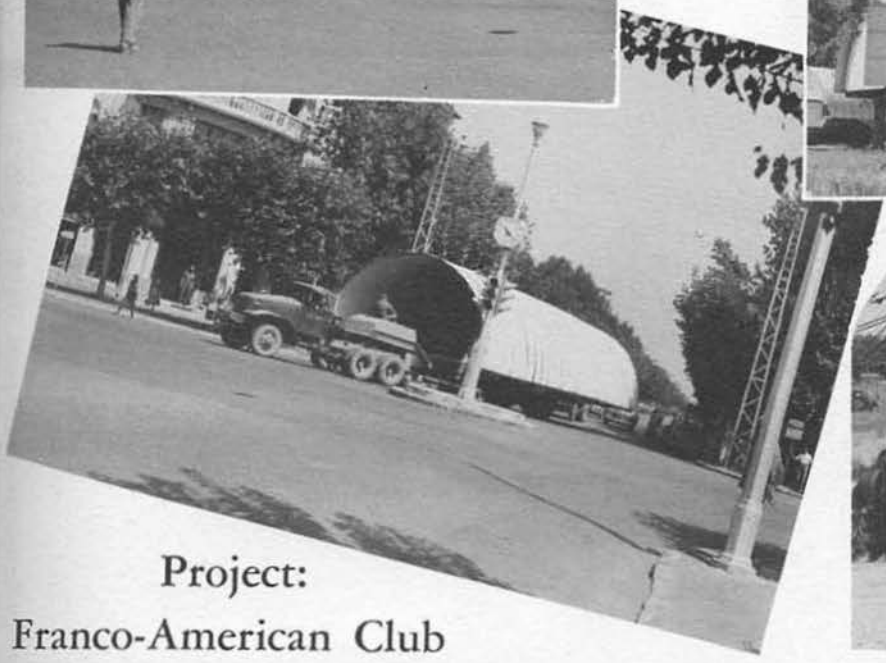

Project:
Franco-American Club

A quonset hut was hoisted by a crane onto a trailer and then began the journey down the narrow streets of town. Many people stopped to watch as the quonset was headed around the traffic circle in the center of town and then continued on its way to the site of the expanding Franco-American Club. In the past several years quonsets have been taken there and this addition of another building was to further extend their facilities.

Project Storage Tank, Port Lyautey

There were two tanks erected in Port Lyautey, one for the use of the Americans and the other for the use of the French. They both were for the storage of fuel and when full they held 10,000 barrels each. When the battalion left Port Lyautey, the American tank was completed and the French tank was over more than half finished.

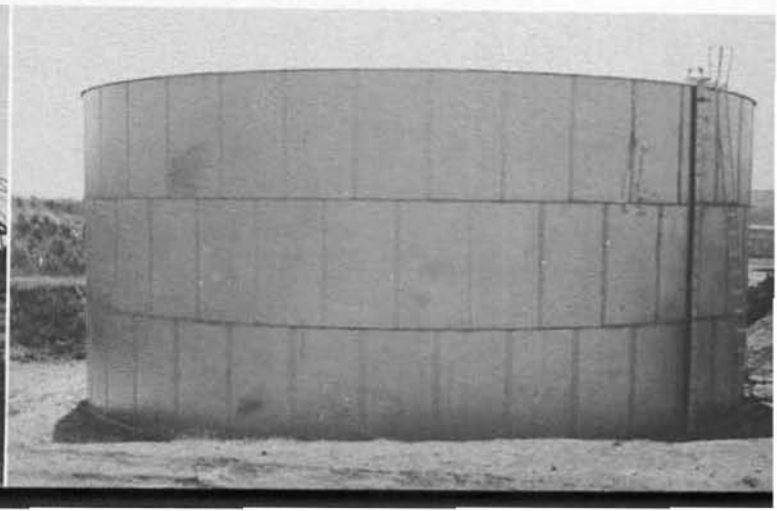

PROJECT - - -

On 19 September, the ground work for three steel, pre-fabricated buildings began. The foundation for two of the buildings was concrete blocks, for the other, concrete slabs. Building "A" was to be used as an Electronic Equipment Repair Shop, building "B" for Crash Crew berthing, and equipment storage, and building "C" for the storage of Electronic materials. A little over a month later, on 26 October, these three buildings were completed and ready for use.

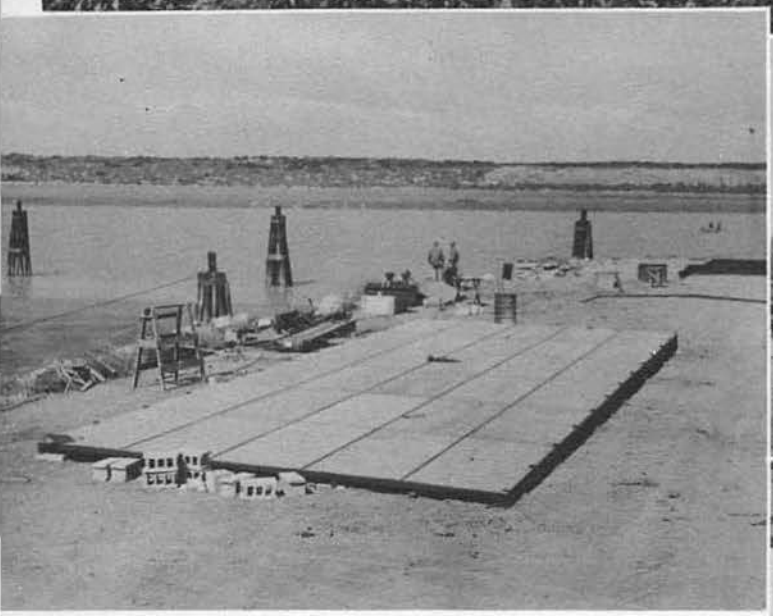

- - - HUENEME HUTS

Project: Swimming Pool

Upon arrival on Port Lyautey, the men found the swimming pool in the early stages of construction. With the arrival of the supplies, the men immediately began work to finish what two other battalions had started. The day after the arrival the men put in a full day's work, not taking time to get themselves settled until later in the week. New forms were built and concrete mixed and poured in what seemed like endless repetition of the slogan "Build, mix, pour." Yard after cubic yard was poured until towards the end there was almost a thousand cubic yards of concrete smoothed into place. At the same time that the steelworkers were assembling the reinforcements and

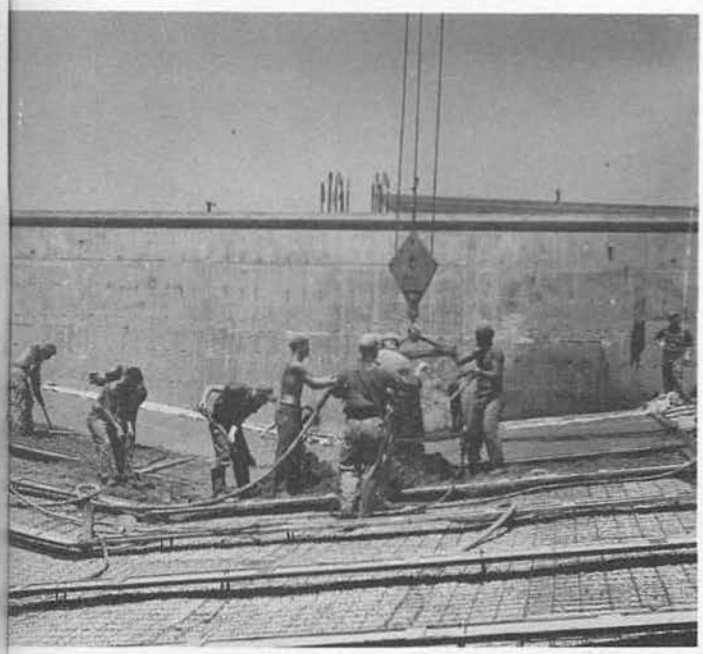

the builders were working so industriously on the pouring, the UT's and electricians were keeping on schedule and putting in the pumps, filters, drainage system, etc., and getting them in working order for the deadline that had to be met. The tile was laid and the time had come to fill the pool with water. Lt. Gordon Schley's first swim in the pool in full uniform, due to an unfortunate shove, resulted in the informal festivities where other officers, chiefs and countless Seabees joined in the swim attired in all their clothing. On 13 September 1955 the pool of NAF #214 was presented to NAF Special Services by LCDR G. A. Busbee, Jr. the "Skipper of Four." Though some construction still had to take place, such as the bathhouse, refreshment stand, and landscaping, the pool was officially ready for use. The ceremony which was short in length, took place on the tile deck near the Olympic type diving board. After the speeches, the blue and yellow ribbon across the hand rail of the ladder was cut. Lt. Schley performed the official "christening" dive that was the signal for the beginning of a Seabee holiday. After the holiday the pool was open to all.

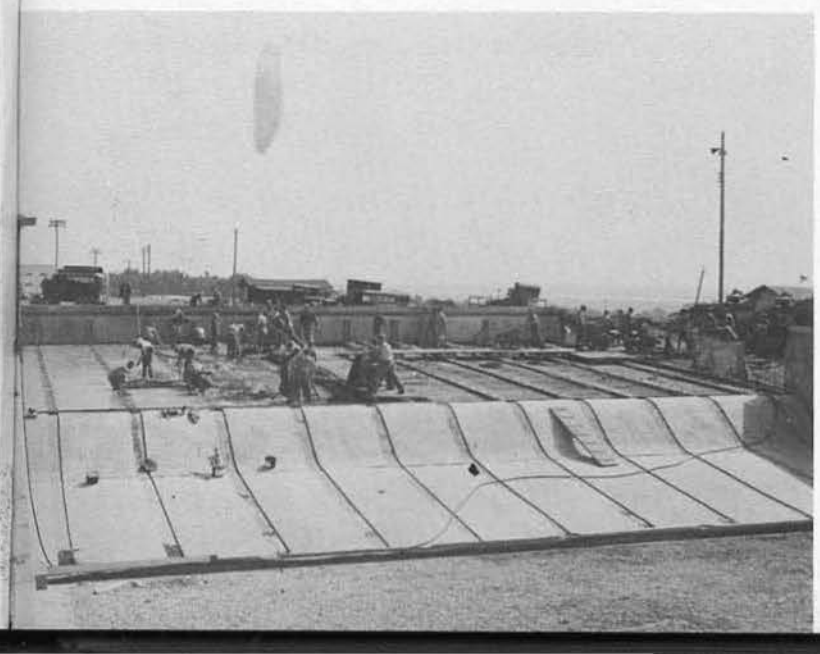

"FILL 'ER UP"

"MUD BATH, ANYONE?"

". . . HOW DOES YOUR GARDEN GROW?"

"DIG THAT CRAZY FOOT BATH."

BUSY, BUSY, BUSY

"PADDY-CAKE, PADDY-CAKE"

"WHERE'S THE FIRE —"

"A REGULAR CUT-UP"

"DARN, ANOTHER GRANNY KNOT."

BUILT BY
ATLANTIC
SEABEES
1955

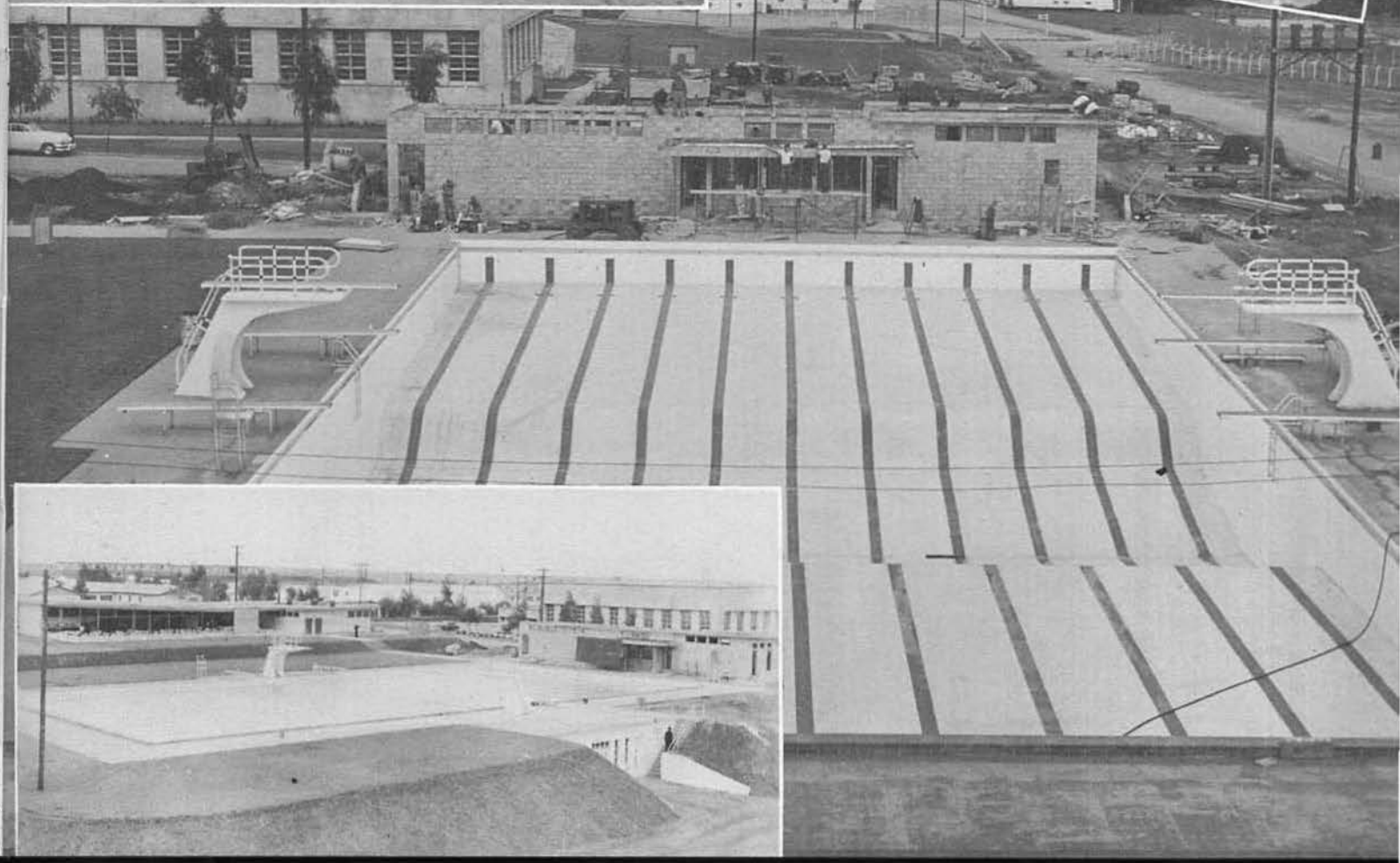

"Thanks"

Upon completion of all the projects, the men started their last minute packing and made preparations for the return trip. At an informal gathering of the men, CDR Godwin, Executive Officer of the Naval Air Facility at Port Lyautey, gave a short speech of appreciation and thanks for the excellent work done by the Seabees of MCB-4.

We're Going Home

A long and successful deployment over, the men were anxious to see the States again. The battalion boarded the LST (USS WALDO COUNTY) at Port Lyautey for the trip to Casablanca and then transferred to the USS DEUEL for the trip home. With the ship doing at times as much as a 35 degree roll, the journey was not a relaxing one. But come what may, home for Christmas . . .

"Good Bye"

What to do during leisure time was no problem in Port Lyautey. Besides the numerous ways of whiling away the off duty hours on the base, there were the towns with their mixture of races and culture that proved to be endlessly fascinating. There were countless restaurants and bars, there was bargaining with the natives and there were trips to scenic towns. Some of these trips went to towns such as Meknes, Volubilus, and Happy Valley. If anyone got tired of the warm weather, there was Ifrane to ski. Some of the men took leave while in Lyautey and got flights to Madrid, Rome, Greece, or as far north as Norway and Sweden and as far east as Israel.

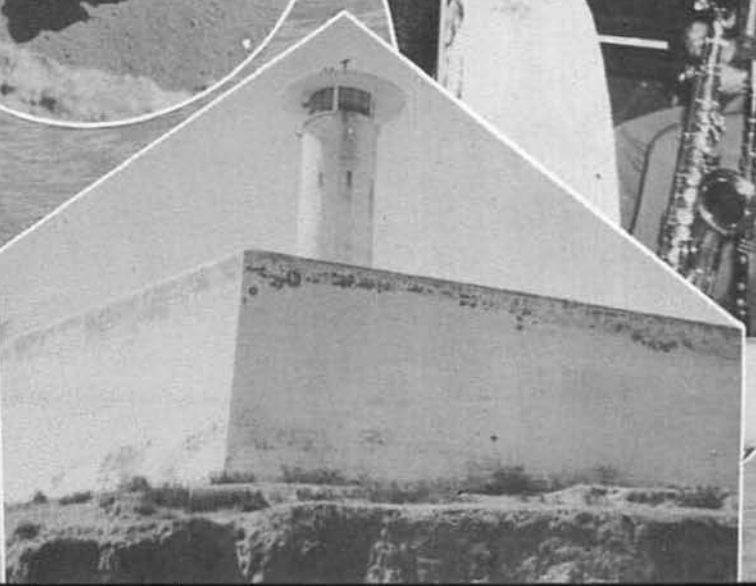

DETACHMENT CHARLIE

Not everyone goes to Bermuda for a vacation. On 16 May 1955, the commissioning ceremony for MCB-4's Detachment CHARLIE, was the beginning of a deployment of hard work. LCDR J. V. Bartlett, then "Skipper" of FOUR, read the orders and ENS Helland and CHCARP Colgrove assumed their duties as officers in charge of the one hundred men in this detachment. Following the reading of the orders, an inspection was held in dress white uniforms for the enlisted men. Charlies boarded the LST 344 for transportation to Bermuda, 23 May 1955. Upon arrival at their destination, the men started work on the Naval Facility which had been started by another battalion. A crew also began demolition of the old Marine Barracks. Before long, the scope of operations enlarged to include the painting of the Seabee Barracks, walling up a paint storage building, the construction of an outdoor movie projection booth, and the inevitable manufacture of concrete blocks. Early in July grade stakes were set as the first step in the construction of a two million gallon fresh water reservoir.

B E R M U D A B. W. I.

PROJECT: OUTDOOR PROJECTION BOOTH

The outdoor movie projection booth in use when CHARLIE arrived in Bermuda was a far cry from the structure soon to be erected by Chief Foley and his crew. His crew consisted of twenty men who had the job of starting where another battalion had left off. A concrete block and poured-slab building soon began to take shape. Everyone worked on the project doing whatever job had to be done at the time; the men worked as a team and soon the building was ready for the plaster finish. This project was Detachment CHARLIE's gift to the Base for Christmas. The most modern building on the Naval Station, it was decorated with a huge Christmas ribbon and bow as a final touch. Although the booth was ready for use, it did not get its christening movie shown until late the following spring.

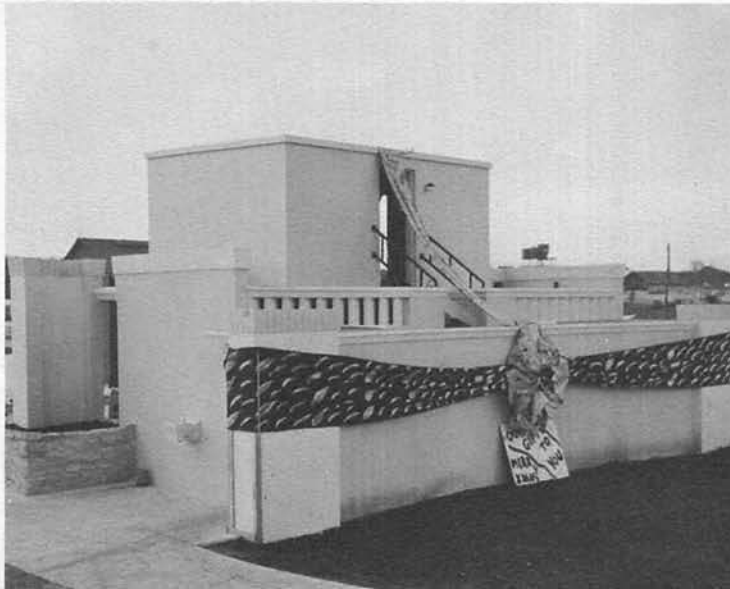

BARRACKS REHABILITATION

The Seabee barracks were badly in need of a face lifting. The main part of this project was giving the building a good coat of paint, scraping away the old peeling paint, replacing weather beaten siding, and many small but important improvements. The movable scaffolding was then moved into place and the men started liberally applying the paint. The men worked quickly. Christmas was just around the corner now and the buildings had to be finished—and finished they were. On barrack number twenty-one, the Seabees of FOUR again showed their ingenuity, and it took form in a decorative Santa Bee in a sleigh drawn by four other bees.

BLOCK PLANT & PRE-CAST SLABS

The concrete block plant had seven men assigned to it. These blocks were in great demand on two of the projects—the outdoor movie projection booth and the new diversion wall for the two million gallon reservoir. In fact, the blocks couldn't be made fast enough and some had to be borrowed from the stock pile of a project not started. In charge of these men was Billy Pane, BU 2. The fifteen men at the pre-cast slab plant, supervised by Jim Shields, BU 1, worked long and hard building forms, mixing and pouring concrete, and making the slabs for the roof of the reservoir.

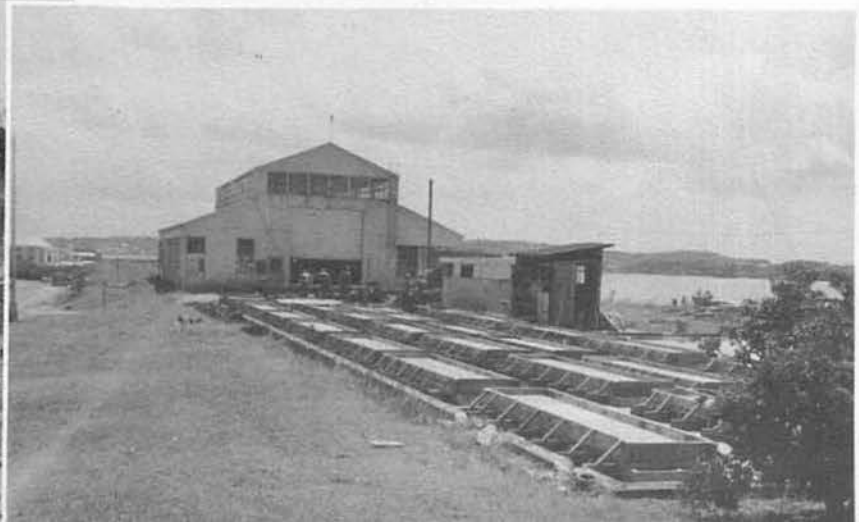

Change of Command Ceremony

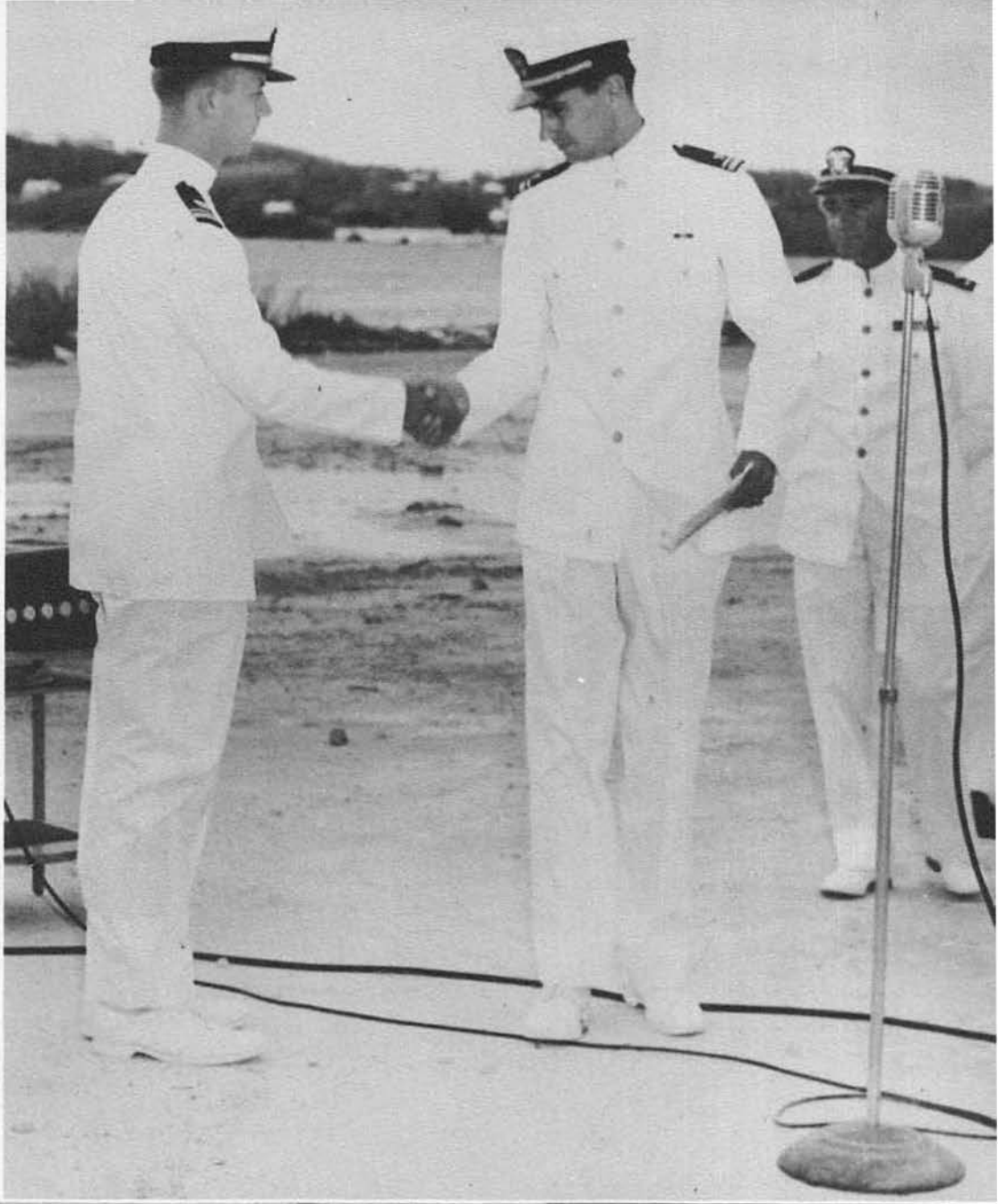

On an ideally sunny and warm day, 24 October 1955, an impressive change of command ceremony was held behind the Seabee Barracks. LTJG R. E. Helland was relieved of his duties as Officer in Charge of Detachment CHARLIE by LTJG W. C. Harris. After the reading of the orders, there was the presentation of advancement in rates and the awarding of Good Conduct Medals. This was followed by an inspection in dress white uniforms, for both the officers and the enlisted men. LTJG Harris acted as the inspecting officer. LTJG Helland left later in the week for further assignment with the 8th Naval District Reserve Unit.

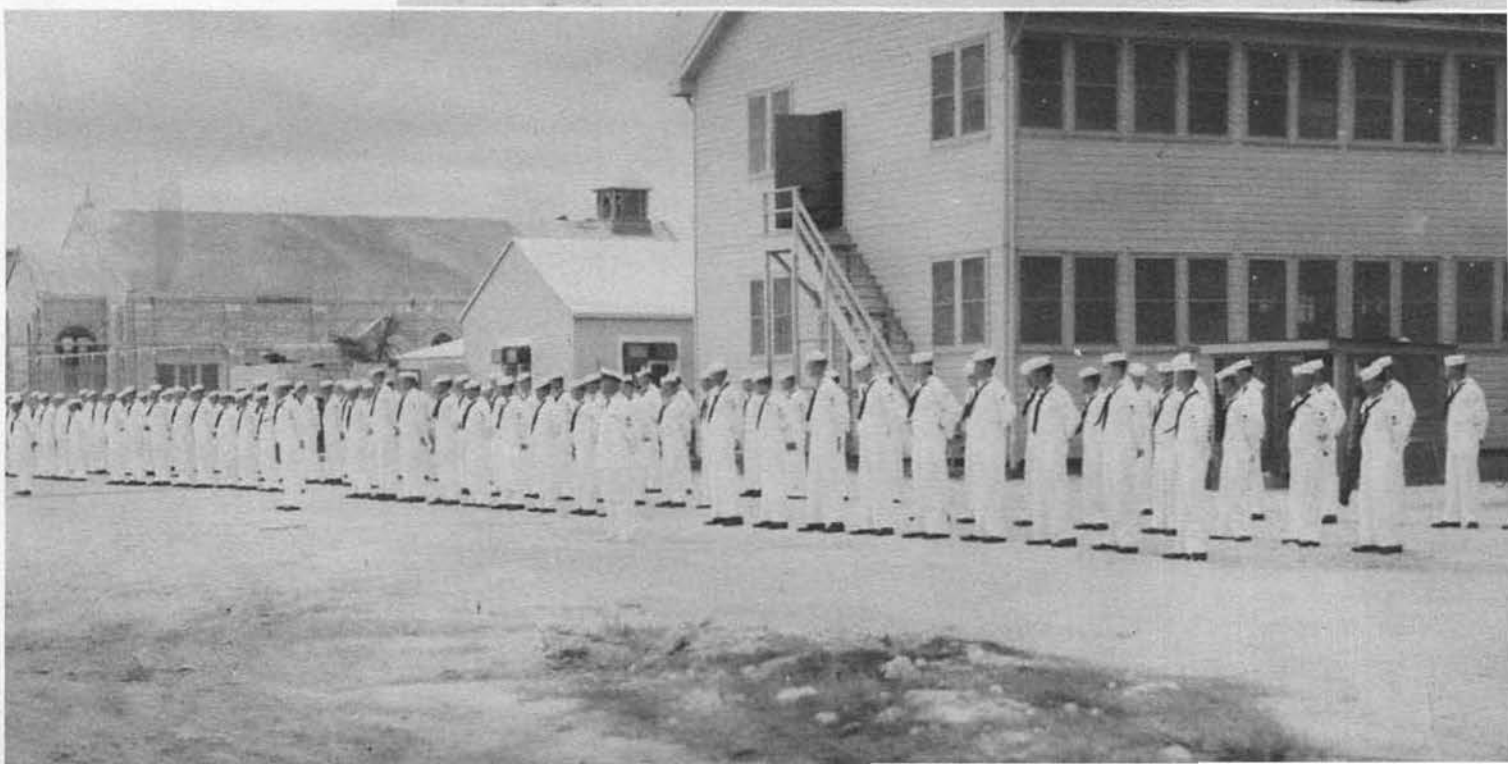

TWO MILLION GALLON RESERVOIR

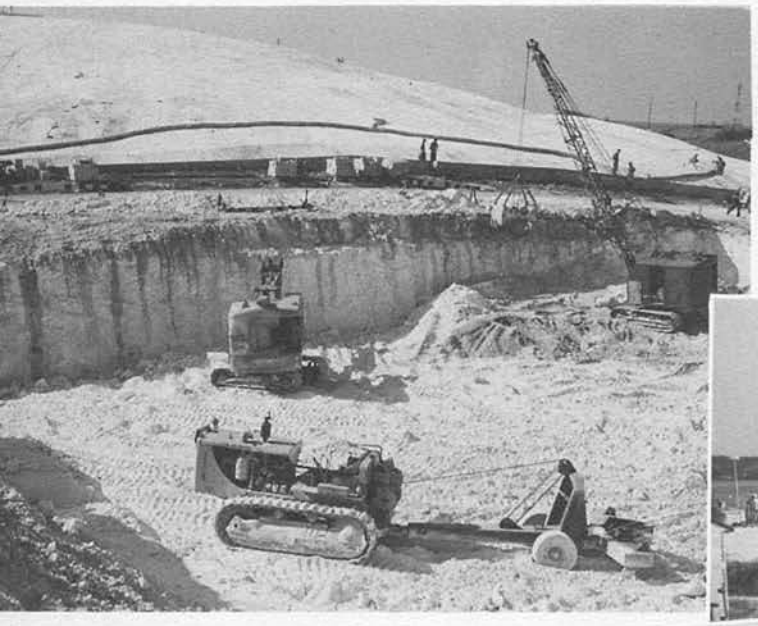

One of the scarcest commodities on Bermuda, as on any well populated island, is fresh water. To help remedy this a two million gallon reservoir was built to provide drinking water, etc. This project was scheduled for the summer months, but there were many cubic yards of earth to be moved and this part of the job was started in the fall. The diversion wall was built and then, come the warmer weather, the builders spent many hours making forms to hold the hundreds of cubic yards of concrete that were poured. The first pouring was a wall of the catchment basin. It was twenty feet high, thirty feet long, and two feet thick.

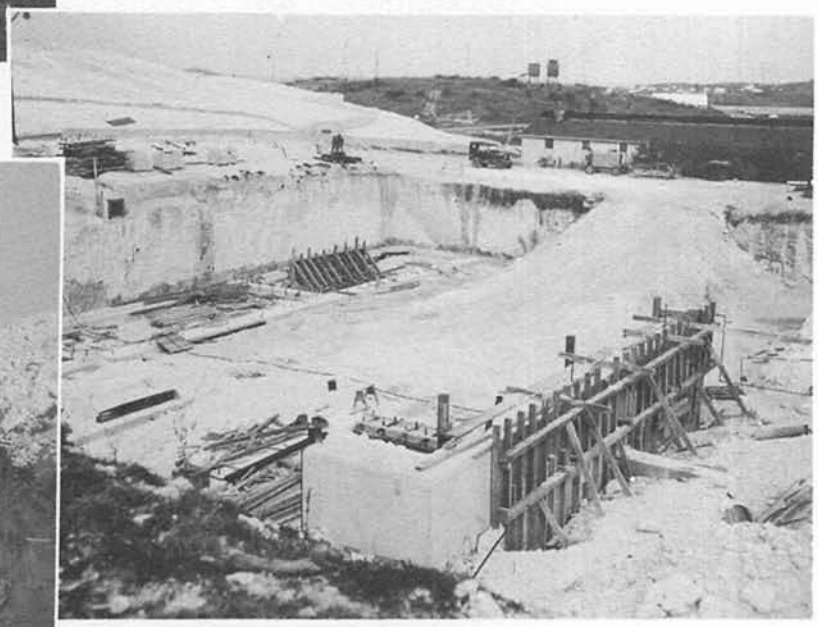

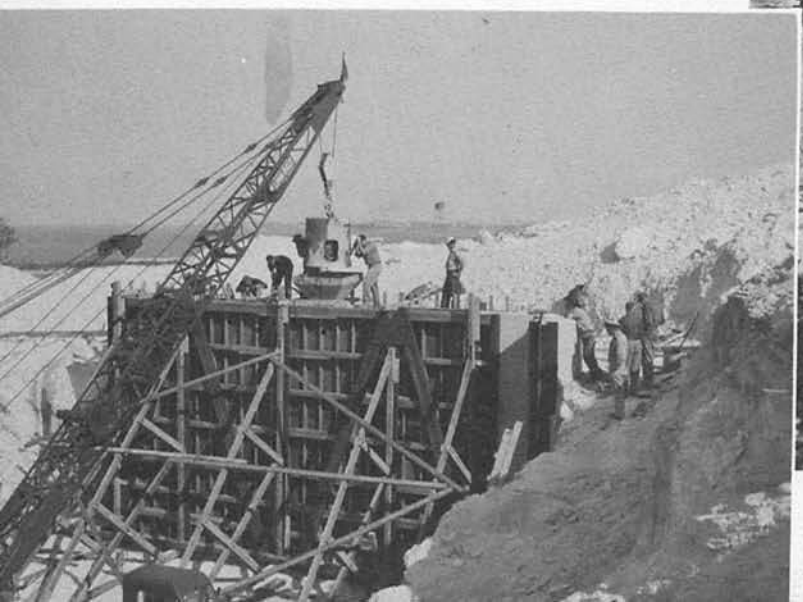

DAVISVILLE R. I.

★ Pass in Review on 14th Birthday ★

On 5 March 1956, the Seabees celebrated their 14th Birthday, with a base wide ceremony. At 1000 on that chilly morning in March, there was a personnel inspection and pass-in-review with Admiral Strain of DIR LANT DOCKS, New York, as inspecting officer accompanied by Captain Fay of CBLANT and LCDR Busbee of MCB-4. The inspection and pass-in-review was composed mostly of the MCB-4 personnel, as it was the only battalion in the States at that time, but some CBC personnel comprised one additional company. This was the first military function in which the battalion participated where the officers wore swords. This resulted in some interesting rehearsing with these slightly dangerous weapons. However, everyone managed to get through the review with both ears intact.

SEABEE BALL

On March 5th, 1956, the Seabees celebrated their 14th Birthday at their home base, Davisville, Rhode Island. The ceremonies took place in the CBC Drill Hall, building C-115. The "Queen Bee" was chosen from the many photos of wives, sweethearts and daughters of Davisville men. Mrs. June Mann was selected as the queen from a group of finalists. The queen lead the Grand March with Captain Fay and then she cut the large birthday cake, decorated with symbols of the Seabee battalions. The cake was cut and the oldest and the youngest men present were asked to step forward to receive the first two pieces. The oldest man was a familiar face around MCB-4, John "Pappy" Clark, CD3, the youngest man being an SA attached to the base. At 2015, a complete buffet dinner was served. During and after the dinner, the orchestra furnished music continuously throughout the evening.

MCB-4'S 5TH BIRTHDAY

This battalion was commissioned in 1951, witnessed by eight officers and 283 enlisted men. On March 8th, 1956 at the chow hall in Davisville, Rhode Island, the celebration was held. One side of the chow hall had been reserved for this purpose. After the men had eaten, the officers filed in and stood along the table on which the birthday cake had been placed. The three "plank owners", Clarence Blocker, SH1, Frank Donahue, UTC, and Charles Miller, CDA, then came to the table and with LCDR Busbee, Captain Fay and LCDR Cornwell, presided over the cake cutting ceremony.

CTU TRAINING

After an introductory two weeks of basic military training, consisting of the fundamentals of marching, the firing and cleaning of weapons, and lectures on military topics, some of the men are assigned to CTU Training Schools. The purpose of these classes are to give the men a better knowledge of their rating and through class lectures and on the job training, the finer aspects of what their job will be while on deployment.

FIELD TRAINING

What would you do if you were being fired upon? In these succeeding photographs you can see the men of this battalion being instructed under the capable leadership of Major Savaggio. Battle conditions are simulated to give the men a feeling of what it would be like to be establishing a beach-head on a hostile country in time of crisis. The men are divided into two groups. Each group then establishes a position and through military tactics try to capture the opposition. Instruction is given in the handling of weapons, military tactics, and emergency first aid, all under simulated battle conditions. By the time that noon rolls around the men on the field exercises are hungry and tired. Food is prepared in the CBC galley and transported, piping hot, to the men at the Sun Valley location.

RABBIT FOR DINNER

MISSED!!

THE ENVY OF HOWARD JOHNSON

EVER SEE A GREEN AND PURPLE POLKA-DOT BUG?

CHEER UP, ONLY 10 MILES MORE

Contractors' Camp

The project on windy, cold Sholloway Point was the erection of an advanced base type, quonset hut, contractor's camp. It consisted of a mess hall and galley, bakery, galley warehouse, a building of offices and sickbay, and 38 dormitory buildings. In its entirety, this was to provide facilities for 1200 men. Before building could begin, the land had to be cleared of the peat bogs so that a solid foundation could be laid. In all, there were about 15,000 years of the slimy swamp to be removed. As soon as the quagmire was cleared away, the surveyors were there with the layout for the buildings, the concrete was poured and the structures began to take form. It soon became evident that men had to be drawn from other projects to get the camp finished on schedule. The rest of the projects were in effect closed down and the entire working force of MCB-4 was assigned to meet this approaching challenge. During the operation "Big Push," the men often worked long hours and most of the week-ends. With the finishing of the 12 dormitories and the mess hall the men returned to their other projects and resumed where they had left off. There was still a lot of work to be done, but the "Big Push" was over and the extreme pressure was off. It was at this time that the double shift working schedule was started and the men were under a lot less strain. This project was completed and turned over, in its entirety, to the contractors on the 1st of August 1956.

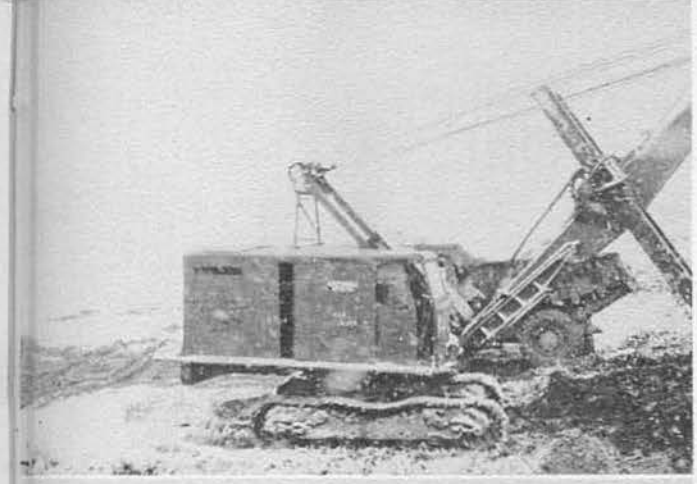

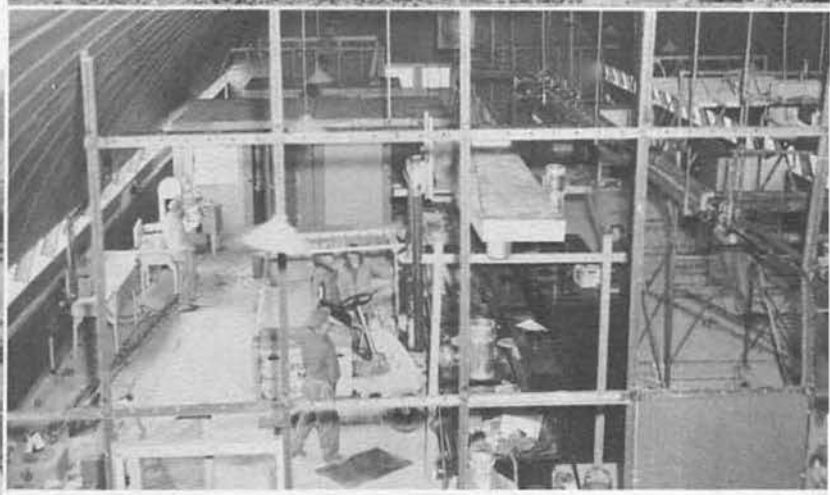

Married Officer's Quarters

Waiting high on the hillside for MCB-4 when they arrived in Argentia in March of 1956, were five one family units. Two of these units had three bedrooms, the remaining two had two bedrooms each. Even though the project was two-thirds completed there was much to be accomplished in a very short time. The interior work was not the difficult part of this project, for the installation of electrical and water utilities proved to be quite a feat. The buildings were situated on almost solid rock and to lay pipe lines and to dig holes for the utility poles, the blasting crew, under Chief Neuceder, spent many hours blasting loose the rock with dynamite. In other places, the UT crew had to cross soft marshy spots and lay the pipes through as much as 16 inches of mud. To meet the deadline, the men often worked late into the evenings, on week-ends and holidays. On Tuesday, 4 September 1956, an inspection party from the OICC Office and PWD received the project from LCDR Lalor. They were very pleased and the mutual comment was that it was "an excellent job".

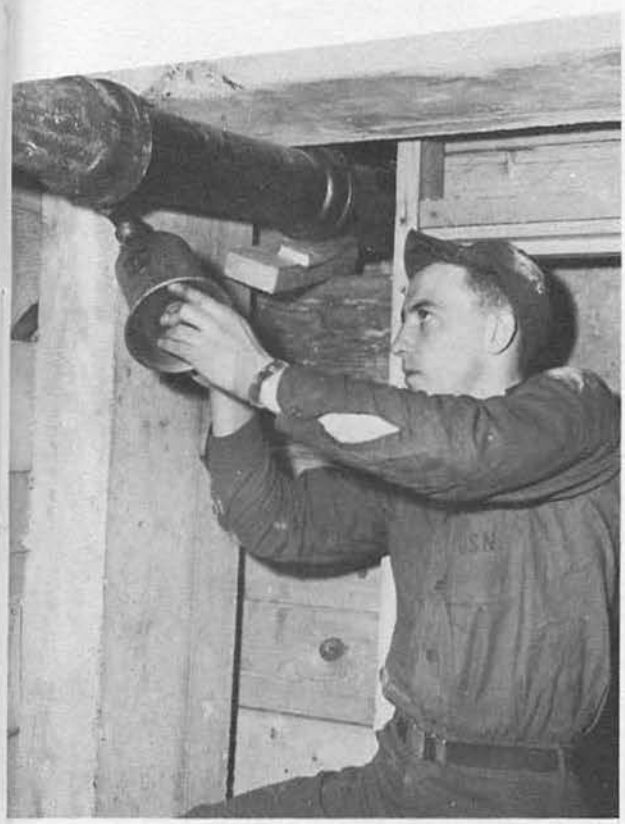

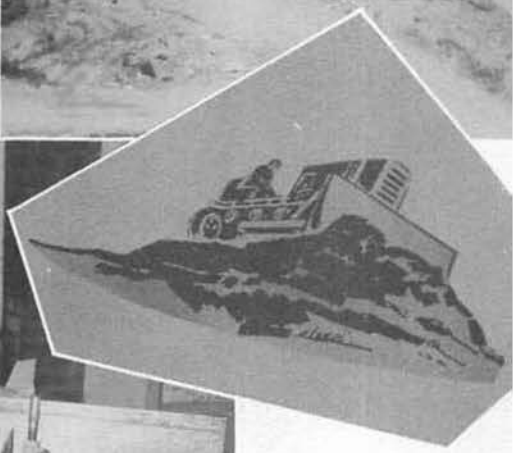

Married Enlisted Men's Quarters

This project provides housing for a total of forty enlisted men and their families. They are frame type structures, 26, two bedroom; 10, three bedroom; and 4, one bedroom units. The first few days on the job was spent looking for materials which turned up stored in an abandoned ammo magazine or in the projects perimeter under the melting snow. The cold weather was soon being fought off by the addition of space heaters and coffee cups. The CE's waded into a maze of rigid electrical conduit—the key drawing being found beneath a pile of boxes. The framing went up quickly, and the novice masons erected the seven chimneys in practically record time. The men completed the outside work and the interior was to be finished by Detachment Echo of MCB-4.

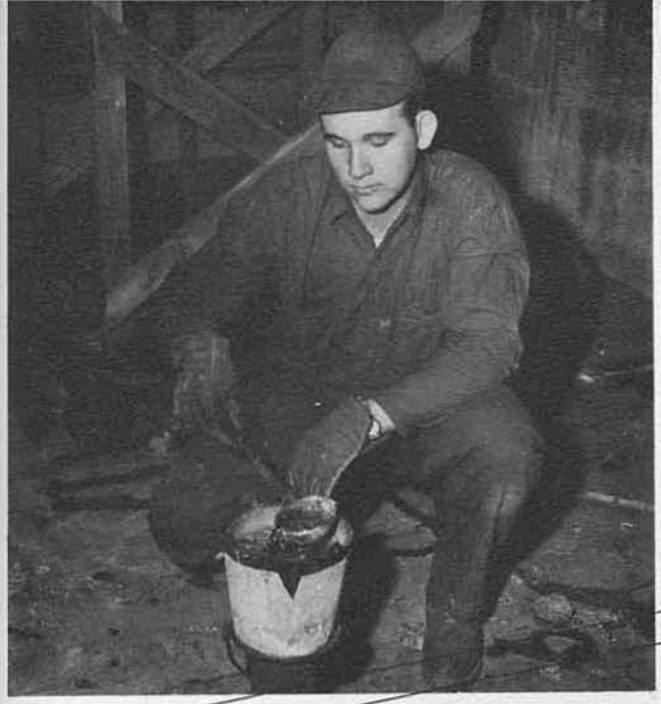

Projects: Airstrip Taxiway & Barracks Rehabilitation

←AIRSTRIP TAXIWAY

Another of the projects assigned in our construction plans was th shoulder stabilization on the runway of the air strip. This runway extensior stabilization was mainly an earth moving job, with the progress bein watched over by the eagle eyes of the surveyor crew.

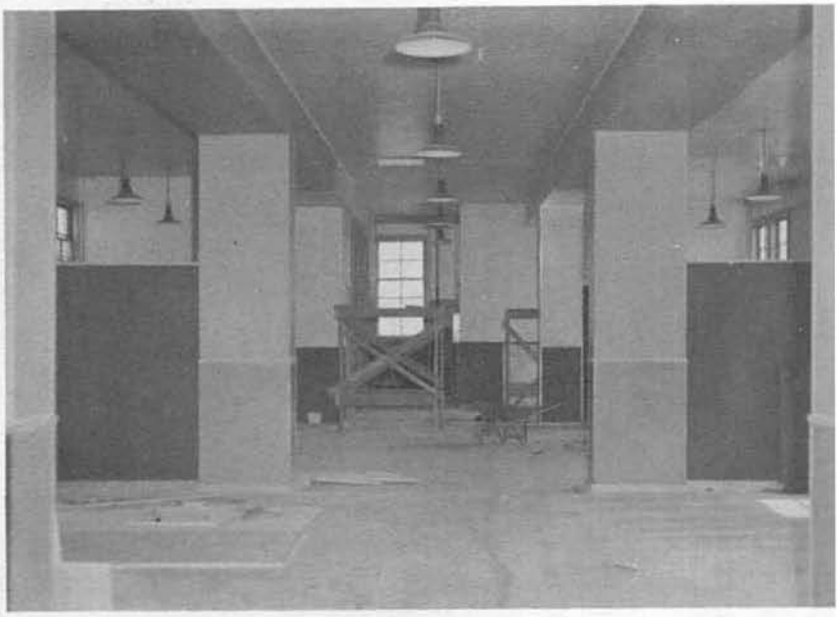

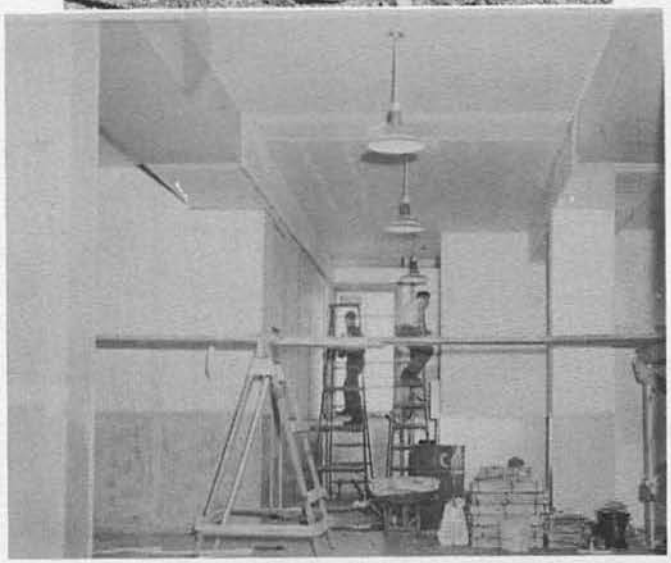

BARRACKS REHABILITATION

The rehabilitation of barracks 106 was another project that had to suffer from the lack of men during the "Big Push." This project consisted primarily of tearing out the old galley and converting it into living space, completely reworking all of the existing heads, and installing two new CPO heads, with showers, and one new EM head. In addition, the interior of the whole building had to be repainted, new electrical outlets were installed in each cubicle. The basement is to have a laundry room installed. Upon the completion, the men had transformed an old and inadequate barracks into comfortable living quarters for about 150 men.

SHOPS

The shops and offices are the backbone of all the work that is done while a battalion is on deployment or at the homeport. These photographs show some of the men who are responsible for keeping the work progressing smoothly and the men happy while at work. The steel, sheet metal, carpenter and tool shops, personnel, operations, administration, legal offices are just a few of the many that are responsible for the continued success of the battalion as a working group.

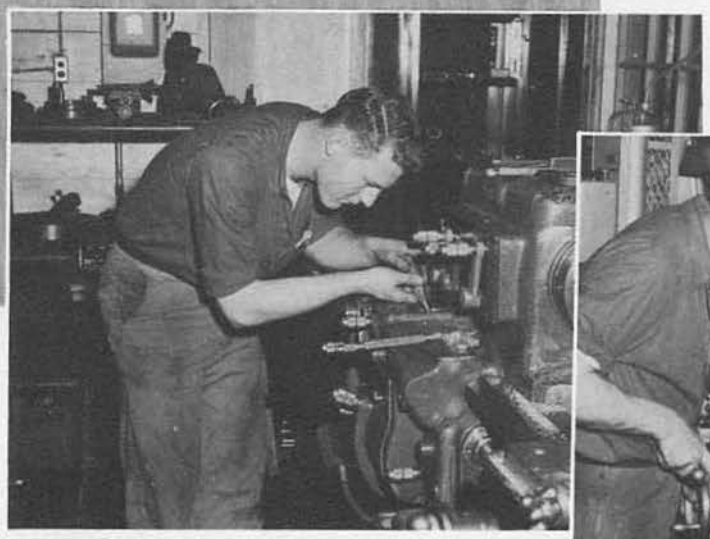

OFFICES

OPERATIONS

PERSONNEL

ADMINISTRATION

LEGAL OFFICE

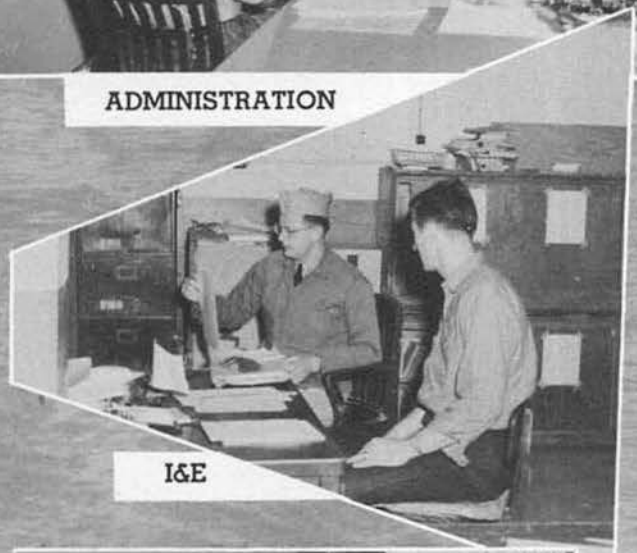

I&E

SUPPLY
WAREHOUSE

DRAFTIN

WE STILL OUR OWN

"WHO, ME?"

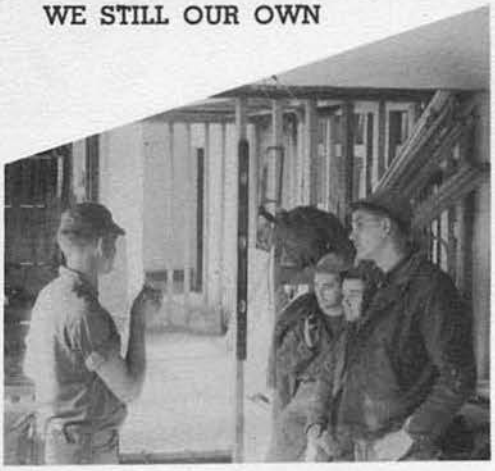

"DID YOU HEAR THE ONE . . ."

"FIVE ACES?"

"3 BIG WHEELS"

"SO DOES YOUR MUDDER"

THE CAPTAIN SCORES AGAIN

"BABES IN THE WOODS"

THE X.O. AT BAT

CHIEF OF GREEN RAIDERS

THE END OF A WEAK-END

DISAPPROVED BY DUNCAN HINES

DETACHMENT DELTA

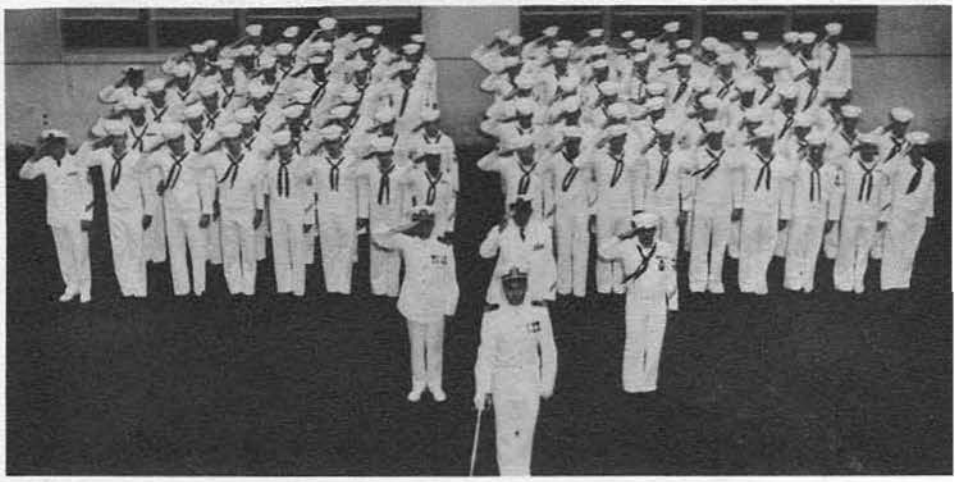

HERE 'N THERE

WE WUZ HERE!

THE GREEN RAIDERS

DETACHMENT FOXTROT

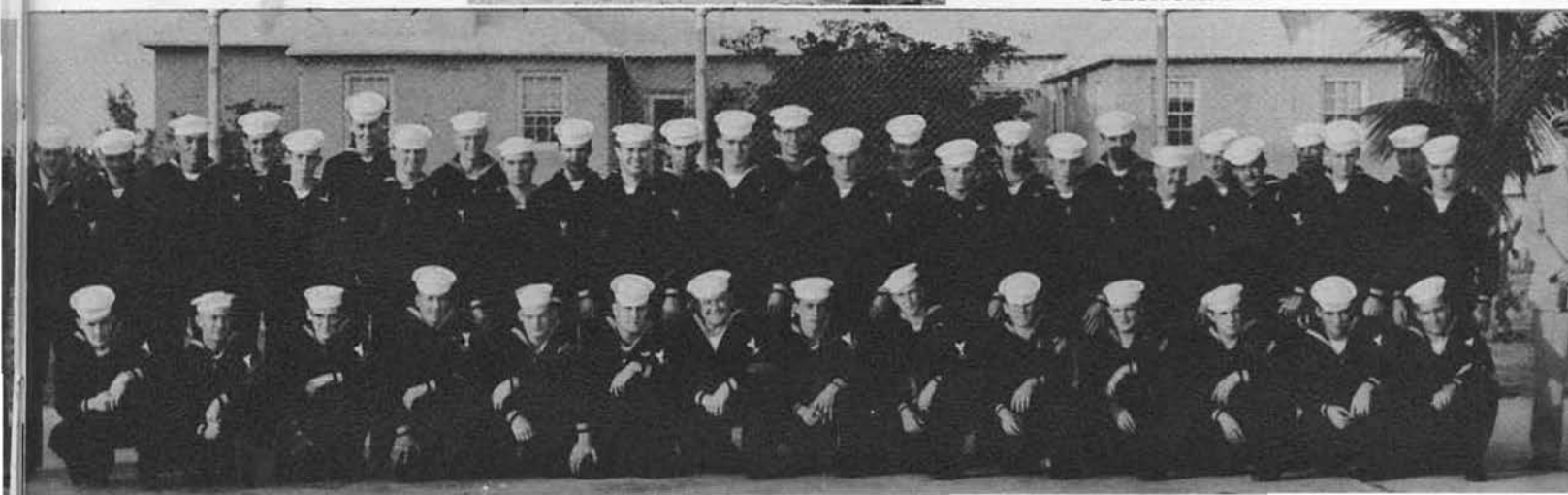

MCB 4
MUSTER ROLL
ROSTER OF OFFICERS
PAST AND PRESENT

BARTLETT, J. V., LCDR	Charleston, W. Va.
BUENZ, J. F., ENS.	San Antonio, Texas
BURKHOLDER, A. W., LT.	Lynchburg, Va.
BURNHILL, M. S., LT.	Brooklyn, N. Y.
BUSBEE, G. A., LCDR	Atlanta, Ga.
COLE, L. F., CWO	Seattle, Wash.
COLGROVE, H. S., CWO	Oshkosh, Wisc.
CORNWELL, G. G., CDR	Washington, D. C.
FISHER, J. R., LT.	Columbus, Ohio
FOSTER, L. A., LTJG	Oak Park, Ill.
GENTRY, W. W., LT	Levittown, Pa.
HARRIS, W. C., LTJG	Atlanta, Ga.
HELD, H. E., LCDR	Long Island, N. Y.
HELLAND, R. E., LTJG	New Orleans, La.
HESTER, K. O., CWO	San Diego, Calif.
JACOBSEN, B. S., CWO	Minneapolis, Minn.
KINSTLINGER J., ENS	Forest Hills, N. Y.
LALOR, F. M., LCDR	Atlanta, Ga.
LEVY, M. R., LT	Patterson, N. J.
LUCE, L. E., LTJG	N. J.
MORROW, W. K., LTJG	Cleveland, Ohio
POST, I. J., LT.	New York, N. Y.
PUGLIESE, L. C., LT	Landsdowne, Pa.
SCHLEY, G. W., LT.	West Allis, Wisc.
SOOD, J. H., ENS	Pittsburgh, Pa.
SULLIVAN, E. M., LTJG	Pensacola, Fla.
SURRENCY, B. H., CWO	La Belle, Fla.
WARRICK, D. E., ENS	Columbiana, Ohio
YTTERBERG, R. F., ENS	New York, N. Y.

ROSTER OF ENLISTED MEN
PAST AND PRESENT

AABY, CARLYLE P.	Newark, Del.
ADNER, HARRY G.	Neptune Beach, Fla.
AEPPLI, RONALD A.	Struthers, Ohio
AKIN, D. L.	
ALBERTI, JOHN C.	Buffalo, N. Y.
ALLISON, ROBERT S.	Cliffield, Va.
ALLSOPP, ERNEST A.	Chincoteague, Va.
AMATO, JOSEPH M.	Bronx, N. Y.
AMICK, HUSTON E.	Toseville, Calif.
ANALETTO, THOMAS A.	Medford, Mass.
ANDERSON, PHILIP L.	Cristfield, Md.
ANDREWS, PAUL F.	Middletown, R. I.
ANDREWS, RUSSELL E.	Reading, Pa.
ANNUNZIATA, RALPH A.	Mt. Vernon, N. Y.
ANTWRIGHT, DONALD J.	Cleveland, Ohio
ANZALONE, NICHOLAS A.	Woodside, N. Y.
ARCENEAUX, PAUL A.	
ARDUINI, RICHARD M.	Whitehouse, N. J.
ARIONDO, J. S.	
ARMES, CLIFFORD D.	Louisville, Ky.
ARNTZ, LEE H.	Chippewa Falls, Wisc.
ARVIN, W. E.	
ASCHOFF, RONALD E.	Osmond, Neb.
ATKINS, JOE B., JR.	Landrum, S. C.
AYERS, RICHARD F.	Mesilla Park, N. M.
BACHUS, F. H.	River Edge, N. J.
BAILES, I.	Orlando, Fla.
BAIR, P. G.	La Porte, Ind.
BAKER, C. L.	
BAKER, DARRD R.	Stubenville, Ohio
BAKER, MERLE L.	
BALLARD, NEAL D.	Cochituate, Mass.
BALLENGER, WILLARD W., JR.	Bolivar, W. Va.
BALVIN, GEORGE	Levittown, L. I., N. Y.
BANDRE, ANDREW J.	Bridgeport, Conn.
BARKER, J. E.	Patterson, N. J.
BARNES, GEORGE E. C.	Staten Island, N. Y.
BARNES, RONALD K.	Brentwood, Md.
BARROWS, W. N.	Worchester, Mass.
BARRY, WILLIAM J.	Pensacola, Fla.
BARTS, CLYDE T.	Danville, Va.
BASART, ROBERT A.	
BASCOMB, HAROLD L.	Cobleskill, N. Y.
BASFORD, KENNETH E.	Middletown, Ohio
BASS, CHARLES H.	Kissimmiee, Fla.
BASSETT, LANGSTON T.	Richmond, Va.
BATES, THOMAS E.	Van Wert, Ohio
BATY, FLOYD R.	Corpus Christi, Texas
BAUER, ROBERT J.	Island Heights, N. J.
BAUMEISTER, JAMES	Philadelphia, Pa.
BEAUDETTE, J. P.	Palmer, N. Y.
BECK, V. A.	Penfield, Pa.
BECKER, J. F.	
BEDRICK, HAROLD	Philadelphia, Pa.
BEEBE, KENNETH J.	Brownville, Maine
BEELUER, DONALD J.	Altoona, Pa.
BEETZ, RICHARD C.	Cleves, Ohio
BELAND, STANLEY J.	Stafford Springs, Ohio
BENARD, GEORGE E.	Providence, R. I.
BENDER, A.	
BENNETT, DONALD R.	Flomaton, Ala.
BENOIT, DONALD R.	
BERNATH, JOSEPH J. JR.	Torrington, Conn.
BETTES, GEORGE L.	Austin, Texas
BETZMER, WILLIAM A.	Queens Village, N. Y.

BIERMANN, HOWARD J.	Milwaukee, Wisc.
BISH, DONALD W.	Baltimore, Md.
BITNER, J. A.	Greensburg, Ind.
BITZER, THEODORE R.	Hayward, Calif.
BLACK, LEROY A.	Bloomer, Wisc.
BLAIR, D. G.	
BLAIS, ARMAND R.	Salem, Mass.
BLAIS, THOMAS E.	Chicago, Ill.
BLAKELY, W.	Raleigh, N. C.
BLANCHARD, W. H.	Woonsocket, R. I.
BLANTON, DARRELL G.	Cheshire, Ore.
BLASCZYK, CHARLES M.	West Hartford, Conn.
BLASZCZYK, GERARD C.	Philadelphia, Pa.
BLEXRUD, WINTON E.	
BLOCKER, CLARENCE L.	Philadelphia, Pa.
BLISS, RICHARD	Franklin Square, N. Y.
BLICKER, F. P.	Branford, Conn.
BLUMENSHINE, BILLY G.	Washington, Ill.
BLY, LLOYD J.	Shelbyville, Ill.
BOHMLER, GRANVILLE B.	Newton, Pa.
BOLLARD, ROBERT F.	
BONDROWSKI, JOSEPH F.	Meridan, Conn.
BOSHERS, GLEN	Hingham, Mass.
BOTZ, SEBASTIAN W.	
BOUCK, W., III	Atlanta, Ga.
BOURIKAS, GEORGE N.	New Rochelle, N. Y.
BOSSHART, R. R.	Truman, Minn.
BOSQUET, EUGENE A.	Newark, N. J.
BOWERS, JERALD E.	Mound, Minn.
BOWMAN, JOHN H.	
BOYER, D. M.	Hartselle, Ala.
BOYER, GILBERT E.	Carlisle, Pa.
BRADDY, HERBERT	Yukon, Fla.
BRAGG, GERALD M.	Canton, Ohio
BRAHM, THEODORE	Northport, N. Y.
BRANNING, DORRIS K.	Meridan, Mass.
BREDEN, LOUIS H.	Oneonta, N. Y.
BRIDGE, CLYDE J.	Pittsburgh, Pa.
BROOK, JAMES E.	Cardwell, Mont.
BROSZ, PAUL A., JR.	Philadelphia, Pa.
BROWN, J. E.	Swansboro
BROWN, FRANCES J.	
BROWN, J. E.	
BROWN, J. E.	
BROWN, LELAND E.	Mt. Vernon, Ohio
BROWN, L. J.	New Lebanon, N. Y.
BROWN, R. E.	
BROWN, S. C.	
BROWN, THOMAS M.	Crimora, Va.
BROWN, W. C.	
BRUSOE, KENNETH F.	
BRYAN, WENDELL A.	Warren, R. I.
BUETTNER, W. L.	Sturgeon Bay, Wisc.
BUFORD, J. L.	Boonville, Mo.
BUHAY, RUSSELL	Palmertown, Pa.
BULLOCK, MARVIN F.	Argood, Tenn.
BUNTLEY, RONALD E., JR.	Handsboro, Miss
BURCH, GEORGE	Accomac, Va.
BURGDOFF, FRANCIS O.	Liverpool, N. Y.
BUSBY, WALTER A.	
BUSH, ALBERT C.	
BUSS, ERVEN J.	Crab Orchard, Neb.
BUTTRUFF, GERALD A.	Lima, Ohio
BYERS, STANLEY L.	Nutley, N. J.
CAGGIANO, JOSEPH	Brooklyn, N. Y.
CAIN, RUSSELL E.	Milford, Conn.
CAIRNS, ROBERT D.	Midland Park, N. J.
CALHOUN, H. A.	Wilmer, Ala.
CALKINS, GILBERT B., JR.	
CAMERON, GERALD A.	St. Claire Shore, Mich.
CAMPBELL, ELMER G.	Naphi, Utah
CAMPBELL, GERALD D.	Duluth, Minn.
CAMPLEMAN, RICHARD	Glen Alden, Pa.
CANNON, PAUL J.	Wilkes-Barre, Pa.
CANTRELL, RALPH E.	Midwest City, Okla.
CAPPS, JAMES M.	Spaulding, Ohio
CARLISLE, EDWARD J.	Croton, N. Y.
CARR, WILLIAM L.	Davisville, R. I.
CARROLL, WILLIAM D.	Cuyahoga Falls, Ohio
CARSON, WILLIAM O.	Providence, R. I.
CASSONE, JOSEPH H. III	Malden, Mass.
CASTAGNA, JOHN J.	Garfield, N. J.
CECERO, WILLIAM S.	Washington, D. C.
CHAMP, ROBERT W.	
CHAMPION, C. L.	Shelly, N. C.
CHAPMAN, RICHARD S.	East Yme, Conn.
CHARBONO, EARL H.	Enfield, N. H.
CHASE, HERBERT A.	
CHESLEY, W. D.	Arnold, Neb.
CHEVALIER, PAUL F.	Greenfield, Mass.
CHRISTENSEN, HAROLD D.	Camp Douglas, Wisc.
CHU, WALTHAM S. W.	Honolulu, T. H.
CHURCHILL, ARTHUR R., JR.	Beverly, Mass.
CILIA, SEBASTIANO F.	Wilmington, Del.
CLARK, C. E.	
CLARK, E.	
CLARK, J. D.	
CLARK, KENNETH H.	Norwood, Mass.
COLE, DAVID W.	Staten Island, N. Y.
COLEBURN, C. R.	Brooklyn, N. Y.
COLEMAN, VERNON J.	
COLEMAN, W. H.	
COLLINS, KEVIN M.	Hartsdale, N. Y.
CONCOLINO, JOSEPH M.	
CONKLING, LAWRENCE D.	Aurora, Ill.
CONNORS, RICHARD J.	N. J.
CONWAY, JOHN J.	Brighton, Mass.
COOGEN, JACKIE	Hamilton, Ohio
COOK, C. S.	Sandy Level, Va.
COOK, DELOS E.	Northwood, Iowa
COPELAND, CHESTER D.	Alexandria, Va.
COPELAND, LENTON W.	Waycross, Ga.
COSGROVE, BERNARD L.	
COSGROVE, JOSEPH F.	Dorchester, Mass.
COUCHMAN, CHESTER M.	Quincy, Ill.
COURNOYER, A. L.	Southbridge, Mass.
COUSER, RAYMOND	Oakland, Calif.
COVERT, E. O.	Dearborn, Mich.
COVERTT, RAYMOND G.	Dearborn, Mich.
COX, A. L.	Dushore, Pa.
COX, RICHARD E.	South Boston, Mass.
CRADDOCK, DON E.	Church Hill, Tenn.
CRAIG, MALCOM E. R., JR.	Fort Defiance, Va.
CRAIGLOW, J. L.	Lorupor, Calif.
CRANDALL, HOWARD E.	Leroy, N. Y.
CRARY, RICHARD J.	Baraboo, Wisc.
CRAWFORD, G. E.	
CRAWFORD, WILLIAM P.	Torrington, Conn.
CRAVEN, BERT H.	
CROMER, J. L., JR.	Memphis, Tenn.
CROSSLAND, JOHNNIE F.	Tyler, Texas
CROW, LARRY W.	Bentleyville, R. I.
CROWNOVER, DONALD A.	Belleville, Pa.
CRUZ, A. H.	Mineola, N. Y.
CRUMP, R. E.	
CULLEN, T. E.	East Orange, N. J.
CUNNINGHAM, J. F.	Albany, N. Y.
CULPEPPER, GLEASON R.	Fort Payne, Ala.
DAMERON, C. E.	
DAVENPORT, RAYMOND M.	Indianapolis, Ind.
DAVIS, CECIL K.	New Cumberland, W. Va.
DAVIS, G. E.	
DAVIS, HARRY L.	Monticello, Ill.
DAVIS, ROBERT H.	Washington, D. C.
DAVIS, RONALD H.	Greensboro, S. C.
DAVIS, WILLIE	Norfolk, Va.
DAWSON, WILLIAM R.	Oswego, N. Y.
DE ANGELO, D. T.	Providence, R. I.
DE FOREST, IRAT R.	Portville, N. Y.
DE JACIMO, ARCHIE	West Palm Beach, Fla.
DEJADON, ROBERT S.	Lowell, Mass.
DE LEON, LEONARDO D.	San Dinisio, Paranque, Rizal, P. I.
DEMETER, JOSEPH	Islin, N. J.
DENDLER, DENNIS W.	Mount Wolf, Pa.
DE ROSA, ARTHUR	Malden, Mass.
DERYKE, PAUL E.	
DEVINE, OWEN B.	Fall River, Mass.
DE VITO, GUIANNI M.	
DIBBLE, ORVIL J.	Munnsville, N. Y.
DICK, EDWARD L.	Doylestown, Pa.
DICKENSON, THEODORE P.	
DIDIE, FRANCIS C.	Corpus Christi, Texas
DILLON, GEORGE R.	Price, Utah
DISMORE, RAYMOND G.	Vallonia, Ind.

DOBSON, GERALD E.	Valley City, Ohio
DODSON, EDWIN D.	Bloomington, Ill.
DONALD, KEITH A.	Cope, Colo.
DONAHUE, FRANK C.	Quincy, Mass.
DOPLER, HENRY E.	Washington, D. C.
DORSETT, DONALD E.	Champaign, Ill.
DOTSON, "J." "C."	Braggs, Okla.
DOUGLASS, HARLEY G.	
DOYLE, CARROL	Bath, Me.
DOYLE, PAUL E.	Randolph, Mass.
DRAKE, ELBERT D.	
DRESSEL, PHILIP T.	Warwick, R. I.
DRESSLER, RICHARD L.	Liverpool, Pa.
DRIES, CALVIN B.	Cortland, N. Y.
DRISCOLL, CLINTON E., JR.	Hartford, Conn.
DRURY, DON G.	Baltimore, Md.
DUFFIN, MYRON W.	Allenton, R. I.
DUFOUR, ARTHUR G.	Alexandria, La.
DUNHAM, ARLIS D.	Vacaville, Calif.
DUNN, ROGER K.	Washburn, Me.
DURAN, STEVE	Chadbourn, N.C.
DURBY, GARY F.	Tenn.
DURST, DARRELL R.	Cottageville, W. Va.
DURST, WILLIAM R.	Erie, Pa.
DUVAL, CLIFFORD O.	Buzzards Bay, Mass.
DYKINS, EUGENE M.	Allentown, R. I.
DZIEWISZ, EDWARD J.	Niagara Falls, N. Y.
DZIURA, DANIEL J.	
EASTWOOD, BENJAMIN C.	Patterson, N. J.
EASTWOOD, ROBERT L.	Rush Hill, Mo.
EDMISTON, WILLIAM W.	Pittsburgh, Pa.
EDWARDS, HARRY E.	Stilesville, Ind.
EJDYS, RAYMOND C.	Stroudsburg, Pa.
EKSTEDT, C. C.	St. James, Minn.
ELDRIDGE, EDMUND P., JR.	Burlington, N. J.
ELLER, DONALD H.	Hopewell, Va.
ELLIS, V. L.	Clinton, Ind.
ELLIS, W. G.	Windsor, Vt.
EMERSON, GARY K.	Caldwell, Idaho
EMMONS, ROY M.	Stillwater, Okla.
ENCINAS, A. D.	Bakersfield, Calif.
ENGLE, ROBERT G.	Fort Johnson, N. Y.
EPPARD, VERNON L.	Alex, Va.
ERICSSON, R. W.	Tarentum, Pa.
ESCOBAR, PASCUAL B.	Glos Glaminos, Pagasinan, P. I.
EUTSLER, CLINTON D.	Port Deposit, Md.
FAELSKE, ELMER A.	
FALL, JOSEPH A.	Schenectady, N. Y.
FANDEL, PAUL E.	
FARINACCI, MICHAEL A.	New York, N. Y.
FASTEEN, JOHN W.	Waubun, Minn.
FAUTH, GLENN W.	York, Pa.
FAY, DONALD W.	Manhatten, Ill.
FEDDERSON, CHARLES A.	La Marque, Texas
FENNIMORE, CHARLES R.	Middlebury, Conn.
FERGUSON, EARL T.	Pensacola, Fla.
FERGUSON, JERRY J.	Vincennes, Ind.
FERNANDES, FRANCIS L.	Fall River, Mass.
FIANCE, MIKE	San Fernando, Calif.
FIELDS, GARRY W.	Modoc, Ind.
FINK, JAMES M.	Camp Hill, Pa.
FINLEY, ELMER	
FIZEL, G.	Philadelphia, Pa.
FLETCHER, F. W.	
FLICK, ROBERT A.	Cincinnati, Ohio
FLINT, ROBERT L.	Clarksburg, W. Va.
FLOYD, H. D.	Washington, D. C.
FOGOROS, GILBERT N.	Detroit, Mich.
FOLEY, BARTLEY R.	Middle Village, N.Y.
FOLEY, WALTER H.	Wickford, R. I.
FORCE, H. M.	
FOWLER, SAM	Woodworth, La.
FOY, ROBERT L.	Seattle, Wash.
FOYSTER, FREDERICK J.	Kenmore, N. Y.
FRANKS, GERALD R.	Barberton, Ohio
FRAZIER, MERLYN	Dunlap, Iowa
FRENCH, JAMES R.	Louisville, Ky.
FRICK, GEORGE, JR.	Seattle, Wash.
FRIEDMAN, MARVIN H.	Brooklyn, N. Y.
FRYE, OSCAR W.	Newberry, S. C.
FULLAM, MERTON E., JR.	Springfield, Vermont
FULLMER, GEORGE D.	Hasbroreck Heights, N. J.

GABLE, DUANE S.	Athens, Pa.
GANTER, SAM E.	Philadelphia, Pa.
GARCIA, LOUIS M.	Honolulu, Oahu, T. H.
GARDELLA, ALBERT	Lindenhurst, N. Y.
GARDNER, THOMAS E.	Celina, Ohio
GARL, THOMAS E.	Kenton, Ohio
GATTON, ROGER E.	Baltimore, Md.
GAY, CLARENCE "I," JR.	Breckenridge, Mich.
GAY, CLARENCE W.	Watertown, Wisc.
GECEWICZ, F. J.	
GEIGER, CECIL D.	Cavalier, N. D.
GENDRON, FRANCIS W.	Plainville, Conn.
GHIANVLY, THOMAS G.	Bridgeport, Conn.
GIBBS, KENNETH D.	Ticonderoga, N. Y.
GIBSON, WALTER R., JR.	Coral Ridge, Ky.
GILLUM, BENJAMIN, JR.	Portland, Ind.
GIORDANO, FRANK	Jersey City, N. J.
GLASSE, MAURICE E.	Garden City, Kan.
GLENN, CHARLES O.	Snuff Hollow, Texas
GLENNEY, JAMES G.	Manchester, Conn.
GOEHL, WILLIAM H.	Quincy, Ill.
GODIN, R. P.	Florence, Mass.
GOLIEN, WALTER R.	Mason City, Iowa
GOLD, S. H.	Hillside, N. J.
GOLDEKE, RONALD E.	Marinette, Wisc.
GONZALES, ELI A.	Albuquerque, N. M.
GOODALL, THOMAS E.	St. Albans, W. Va.
GOODELL, CLYDE F.	Dresden, N. Y.
GOODER, WILLIAM R.	Skokie, Ill.
GOODWIN, CHARLES C.	Cusseta, Ga.
GOOLEY, WILLIAM P.	Quonset, R. I.
GORDON, STEWART B.	Brooklyn, N. Y.
GOSSELIN, RICHARD P.	Hudson, Mass.
GOTBERG, ROLAND C.	Sandy, Utah
GOTTFRIED, FRITZ B.	Shoemakersville, Pa.
GRACIA, GEORGE J.	New Bedford, Mass.
GRASSO, E. K. P.	
GREGALIS, DONALD C.	Adams, Mass.
GRAHAM, CURTIS	Washington, D. C.
GRANT, WILLIAM	Norfolk, Va.
GREEN, F. N.	
GREENE, FRANK J.	Marshall, Texas
GREENWOOD, RUSSELL A.	Amarillo, Texas
GRIFFIN, JOHN D.	Long Island, N. Y.
GRUBER, ROBERT A.	Hamilton, R. I.
GURNEY, RICHARD M.	
HACKNEY, FRANKLIN E.	Charlotte, N. C.
HAHN, DUCK W.	Honolulu, T. H.
HALL, C. K.	
HALL, EDGAR O.	Barnabus, W. Va.
HALL, ELTON E.	Gouldsboro, Me.
HALLER, JAMES A. E.	Highland, Ill.
HAMLIN, D. L.	
HANCOCK, CHARLES T.	Johnstown, Pa.
HANCOCK, PAUL W.	Durham, N. C.
HANNIGAN, CHARLES T.	Greenville, Del.
HANNIGAN, RICHARD J.	Highland Falls, N. Y.
HANSEN, ROGER A.	Greenville, Mich.
HARANAC, JOHN JR.	Springfield, Mass.
HARBERT, BRUCE R.	Canton, Ohio
HARBERT, PAUL L.	
HARDING, JAMES C.	
HARDY, JAMES C.	Maplewood, Mo.
HARRIS, CLARK H.	
HARRIS, EARL, JR.	Kenton, Ohio
HARRIS, HARRY H.	
HARRIS, JOSEPH B.	Rayland, Ohio
HARRISON, RAYMOND G.	Swampscott, Mass.
HARTSWORM, JOHN L.	Waupaca, Wisc.
HARTZELL, PAUL L.	Peoria, Ill.
HARPOLE, J. D.	
HARVEY, MOODY	
HATHAWAY, C. E.	Downsville, N. Y.
HAVENER, MELVIN C.	Glenwood, ~~Texas~~ Iowa
HAVLIN, RICHARD L.	Burbon, Ind.
HAWKINS, GILBERT J.	East Greenwich, R. I.
HAWKINS, HAVEY K.	New Orleans, La.
HAWKINS, JAMES R.	Overland, Mo.
HAYDENS, JAMES A., JR.	Owensboro, Ky.
HAYES, WILLIAM H., SR.	
HAYTH, MAURICE L.	Pacoima, Calif.
HEALEY, JOHN E.	
HECK, H. D.	

HELGLUND, GEORGE W.	
HEIDAL, MELVIN P.	Wrightstown, N. J.
HELLER, GEORGE P.	Myrtle Point, Ore.
HELLER, JAY K.	Racine, Wisc.
HELM, PAUL G., JR.	Barnesville, Ohio
HENDERSON, JACK E.	Alexander, N. C.
HENION, RICHARD D.	Albany, N. Y.
HENNESSEY, KENNETH W.	Newark, N. J.
HENRY, RICHARD P.	Kenova, W. Va.
HENRY, ROY E.	Oakhurst, N. J.
HERETAKIS, STEPHEN	
HERMOJINO, D.	
HEROLD, JOHN W.	Glendale, N. Y.
HERRMANN, CHARLES E.	Hannibal, Mo.
HICKLIN, CHARLES W.	
HICKOX, HENRY B.	Groveland, Conn.
HICOCK, HOWARD A., II	Southbury, Conn.
HIGHLAND, GLEN R.	East Greenwich, R. I.
HILL, ROBERT S.	S. C.
HILL, W. R.	
HODGES, JAMES W.	
HOE, D. D.	
HOELZEL, OMAR F.	Portsmouth, Va.
HOETGER, KENNETH W.	Younkers, N. Y.
HOFMANN, SYLVESTER J.	St. Louis, Mo.
HOGSHEAD, CHARLES E.	Vanderpool, Va.
HOGSON, WILLIAM L.	Venetia, Pa.
HOLCOMB, ARCHIE	Crockett, Texas
HOLDER, FRED J.	Indianapolis, Ind.
HOLLEY, ROBERT A.	Little Ferry, N. J.
HOLMES, ALEX	Brooklyn, N. Y.
HOLT, JAMES R.	Port Hueneme, Calif.
HOPKINS, DONALD T.	Elkton, Ky.
HOPKINS, HANSFORD	Memphis, Tenn.
HOPPER, CLOYDE D.	Colby, Kan.
HOPPER, JACK L.	Worthington, Ohio
HORGAN, THOMAS	Ayer, Mass.
HORNBURGER, THOMAS L.	
HOWARD, JAMES W.	Red Bank, N. J.
HOWARD, JOHN P.	
HOWARD, RICHARD L.	Daleville, Ind.
HUBBELL, ROGER E.	Newknoxville, Ohio
HUBBELL, WILLIAM L.	Hamden, Conn.
HUDOCK, MIKE C.	Washington, D. C.
HUDSON, VIVIAN C.	Lynchburg, Va.
HUFF, RALPH M.	Miamisburg, Ohio
HUFFTILL, WARREN W.	Dubuque, Iowa
HUMPHREY, KENNETH D.	
HURLEY, DONALD J.	Charlestown, Mass.
HUTT, DONALD J.	Indianola, Iowa
INGALLS, HARVEY E.	Caribou, Me.
INGRAHAM, WILLIAM G.	Spokane, Wash.
JACKSON, LESLIE M.	Atlanta, Ga.
JACKSON, LEWIS N.	Washington, D. C.
JACKSON, ROBERT E.	
JACKSON, RONALD B.	Beverly, Mass.
JACOBS, GEORGE F.	Omaha, Neb.
JACOBS, R. R.	Wilkes-Barre, Pa.
JAKAB, JAMES A.	Cleveland, Ohio
JAMES, HERBERT M.	New York, N. Y.
JANKOWSKI, JOHN	
JANSSON, RAYMOND F.	Valley Stream, N. Y.
JARVIS, JOHN C.	Norwalk, Calif.
JAVIER, L. S.	Caridad St., Couite, P. I.
JENSEN, J. R.	Blair, Neb.
JIMENEZ, JUAN A.	Providence, R. I.
JOHNSON, A. W.	Lewiston, Idaho
JOHNSON, B. T.	
JOHNSON, D. D.	Parker, S. D.
JOHNSON, DUANE K.	Lenox, Iowa
JOHNSON, HERMAN L.	Jackson, Miss.
JOHNSON, JIMMIE R.	Hopewell, Va.
JOHNSON, JULIAN M.	Banama City, Fla.
JOHNSON, W. F.	Valdosta, Ga.
JOLLEY, D. T.	
JONES, BROADUS H.	De Quincy, La.
JONES, JOHN W.	California, Md.
JONES, OTIS R.	Norfolk, Va.
KABINA, JOHN L.	Berlin, Pa.
KAHLEY, CARL E.	Union, Pa.
KANE, HENRY	Somerville, N. J.
KAPSULEAUS, ANGELO	Los Angeles, Calif.
KARBONEK, HAROLD G.	
KARL, CLARENCE R.	
KAUFMAN, GERALD D.	Morton, Ill.
KAYAFAS, M. G.	Winterville, Ohio
KEAN, DENNIS D.	Los Angeles, Calif.
KEATING, CECIL T.	
KELLY, CLARENCE C.	
KELLY, J. E.	Rochester, N. Y.
KELLY, LEONARD E.	
KELLY, ROBERT	Torrington, Conn.
KEMPER, JAMES C.	Linthicum Heights, Md.
KENNARD, JACKIE G.	Mt. Carmel, N. Y.
KENNEDY, W. C.	
KENNEDY, WILLIAM K.	Niles, Ohio
KENNICUTT, MAHLON C.	Johnstown, N. Y.
KERL, ALLEN L.	Black Earth, Wisc.
KERSTING, TEDDY J.	
KETCHUM, LE ROY A.	Schuylerville, N. Y.
KILROE, R. F.	
KING, A. D.	
KING, J. O.	Brockton, Mass.
KING, RICHARD E.	North Grafton, Mass.
KISSELMAN, F., JR.	
KLINE, PHILIP M.	Winchester, Va.
KLINKER, DAVID C.	Otterbein, Ind.
KNAPP, EDWARD A.	Boston, Mass.
KNECHTEL, RONALD R.	Pittsburgh, Pa.
KNIGHT, CHARLES E.	
KNIGHT, CHARLES J.	Denmarll, S. C.
KNIGHT, DAVID A.	Ba~croft, W. Va.
KNOEPFEL, DONALD I.	Everett, Wash.
KNOX, FRANK V.	Indianapolis, Ind.
KOEBKE, WALTER A.	College Park, Md.
KONRUFF, DONALD L.	Maxwell, Neb.
KONTOGANIAS, ALEXANDER	Pittsburg, Calif.
KOVACEVIC, LAWRENCE M.	Chicago, Ill.
KRAUS, R. J.	Pittsburg, Pa.
KREJSA, WILLIAM R.	Maywood, N. J.
KRISTIANSEN, LIEF S.	Brooklyn, N. Y.
KRISTOFF, JOSEPH C.	Pittsburgh, Pa.
KRUGER, JAMES R.	Revere, Mass.
KRUPPENBACH, HIESTER M.	Reading, Pa.
KUPKER, DONALD	Prophetstown, Ill.
KULESZ, MARTIN	Flushing, N. Y.
KYSER, CECIL R.	
LADUKE, RICHARD N.	
LAFEBER, JOHN A.	
LAFRENIERE, ARTHUR F.	Lynn, Mass.
LAISURE, HAROLD W.	St. Clairsville, Ohio
LAJEUNESSE, CLEMENT E.	Victoria, Texas
LAMENDOLA, JOSEPH R.	Rochester, N. Y.
LAMON, JERRY J.	Minneapolis, Minn.
LAMONTE, R. G.	
LAMPMAN, ELWOOD D.	Lemon Grove, Calif.
LAND, J. D.	
LANG, THOMAS L.	Troy, N. Y.
LARRABEE, OLIVER J.	
LAWRENCE, JAMES W.	Whittier, Calif.
LAWRENCE, RONALD A.	Kingston, N. Y.
LEASURE, THOMAS O.	Perrysville, Ohio
LE BLANC, OLMAN N.	
LEDERMAN, JAMES A.	
LEE, JAMES E.	Charleroi, Pa.
LEED, HAROLD E.	Mt. Jug, Pa.
LEEFLER, GEORGE L.	Washington, D. C.
LEEPER, MELVIN W.	
LEIBSLY, R. S.	
LEITZEL, M. A.	
LENOX, JACK E.	Harvey, Ill.
LEPLEY, CHESTER T., JR.	Lewistown, Pa.
LESTER, VINCENT	New York, N. Y.
LINDHOLM, RAYMOND C.	Cape May, N. J.
LINDT, LEWIS L.	East Greenwich, R. I.
LITANO, FRANCIS A.	
LITTLE, GEORGE W.	Albany, N. Y.
LOFTESNESS, CARL A.	Granville, N. D.
LOGSDON, JAMES K.	Quincy, Ill.
LOKOE, SAMUEL M.	
LOMBARDI, CHARLES	Kenosha, Wisc.
LORENZ, PAUL F.	

LOSEE, ERWIN F.	Rockwell, Iowa
LOUGHRIDGE, JERRY D.	
LOWERY, CLARENCE E.	Shreveport, La.
LUNEY, JAMES H.	Ekron, Ky.
LUTZEN, NORMAN P.	East Hartford, Conn.
LYNCH, JOHN A.	Worchester, Mass.
LYNCH, RUSSEL	Oakdale, Pa.
LYONS, C. H.	
MACE, KIRBY L.	Hot Springs, Ark.
MACIN, RICHARD R.	
MAC INNIS, FRANK E.	Waltham, Mass.
MACK, SELTON E.	Okmulgee, Okla.
MACKIE, JOHN P.	
MACOMBER, JOHN E.	
MAGARO, ROBERT L.	Enola, Pa.
MAGNUSON, JACK L.	
MAINES, THOMAS W.	Kingston, N. Y.
MAKAREWICZ, SIMON S.	
MANSON, WILLIAM V.	Chico, Calif.
MANUEL, BURKEMAN	
MARCHAND, ROBERT J.	New Haven, Conn.
MARCI, ALBERT S.	Devon, Conn.
MARINO, VICTOR J.	Pittsburgh, Pa.
MARSH, R. J.	
MARSHALL, LLOYD E.	Powell Butte, Oregon
MARTIN, CHARLES D.	
MARTIN, GERALD J.	Huff, N. D.
MARTIN, JAMES U., JR.	Tallahassee, Fla.
MARTIN, T. L.	
MARTIN, VERN F.	Sulpher Springs, Texas
MARTUCCI, CHARLES W.	Tunnel, N. Y.
MATHEWS, DAVID F.	Lynn, Mass.
MATTHEWS, GEORGE W.	Neptune, N. J.
MAY, LADDIE D.	Pacific Beach, Calif.
MAY, WILLIAM R.	Harrison, Ark.
MAYER, MICHEAL O.	
MAYO, NATHANIEL G.	Portsmouth, Va.
MAYOTTE, GARY J.	Munsing, Mich.
MAXWELL, JAMES J.	Pollock, La.
MAZURAK, WILLIAM R.	Greenwich, Conn.
MC AFEE, THOMAS R., JR.	East Greenwich, R. I.
MC ANDREW, EUGENE S.	San Diego, Calif.
MC CANN, ROBERT T.	Port Jervis, N. Y.
MC CARTY, EARL F.	West Warren, R. I.
MC CLELLAN, WILLIAM J.	Kingsport, Tenn.
MC CONCHIE, CHESTER A.	
MC CORMICK, MACK	Blytheville, Ark.
MC CORRY, RICHARD J.	Chicago, Ill.
MC DADE, JAMES E.	
MC DANIEL, RALPH S.	Wolftown, Va.
MC DONALD, JAMES L.	
MC DONALD, WILLIAM B.	Columbia, S. C.
MC FARREN, JAMES H.	Rutland, Vt.
MC GUIRE, WILLIAM C.	Huntington, W. Va.
MC KAY, CHARLES	Yonkers, N. Y.
MC KOWN, RONALD L.	
MC LAUGHLIN, PAUL F.	Beverly, Mass.
MC PHEETERS, KEITH L.	Manteno, Ill.
MECREDY, ROBERT F.	Philadelphia, Pa.
MEDORS, HOWARD L.	Proctorville, Ohio
MEHL, HAROLD I.	
MELLO, J. J.	Eureka, Calif.
MEYER, WILLIAM V., JR.	Springfield, Ohio
MIDKIFF, LEAMON D.	Norris City, Ill.
MIELKE, ROBERT W.	Marshfield, Wisc.
MIGUEL, DONALD	Neptune, N. J.
MILLER, CHARLES F.	
MILLER, HERBERT A.	Albany, N. Y.
MILLER, JAMES W.	Sebring, Fla.
MILLER, JOHN R.	
MILLER, LLOYD E.	Madison, Wisc.
MILLER, ROY W.	
MILLER, THOMAS M.	Amenia, N. Y.
MILLISER, G. R.	Lancaster, Calif.
MINER, DALE L.	Wickford, R. I.
MINOR, BENJAMIN F.	
MILLS, C. F.	
MILWOOD, JAMES E.	Perrywood, Md.
MITCHELL, WILLIAM E.	Rossmoyne, Ohio
MOLINARO, THOMAS F., JR.	Dolgeville, N. Y.
MONAHAN, RANDALL L.	Philadelphia, Pa.
MONDRESS, WILLIAM L.	Philadelphia, Pa.
MONROE, W. H.	
MONROE, WILLIAM T. A.	Asheville, N. C.
MONTGOMERY, KARL R.	Blythesville, Ark.
MOONEY, ROBERT P.	Evansville, Ind.
MOORE, DONALD J.	
MOORE, HERBERT J.	Dutchess, N. Y.
MOORE, JOHN L.	Providence, R. I.
MOORE, LOWELL A.	Jacksonville, Fla.
MOORE, ROBERT A.	Columbus, Ohio
MOORE, WILLIAM E.	Skillman, N. J.
MORELL, ROBERT A.	Afton, N. Y.
MORRILL, CHARLES C.	Quonset Point, R. I.
MORRIS, JOHN W.	
MORRIS, K. V.	Colby, Kan.
MOWRY, RAYMOND V., JR.	Martinsville, Va.
MULCAHY, FRANCIS X.	Tauton, Mass.
MULLINS, J. P.	Blountville, Tenn.
MUNDT, JAMES G.	
MURATORE, MICHAEL F.	West Warrick, R. I.
MURPHY, JAMES P.	Brooklyn, N. Y.
MURPHY, PHILIP R.	
MUZIK, JACK A.	Racine, Wisc.
MYERS, NILES A.	Arkansas City, Kan.
MYERS, P. H.	
MYERS, JERRY B.	Phineville, Pa.
NAPIERKOWSKI, CHARLES F.	Pittsburgh, Pa.
NAUSLAR, RICHARD E.	Los Angeles, Calif.
NAUTA, J. R.	Clifton, N. J.
NEEL, JAMES L.	Knightstown, Ind.
NEIHART, CHARLES W.	
NEITZKE, MERTON T.	
NELSON, G. R.	
NEMETH, JOSEPH, JR.	
NEVINS, R. A.	New Armburg, N. Y.
NEWCOMB, WARREN	Boonton, N. J.
NIBLETT, HARVEY J., JR.	
NIEMCZYK, FREDERICK M.	Fall River, Mass.
NIX, E.	
NOEL, FLOYD L.	Portsmouth, Ky.
NOGA, RUDOLPH J.	
NORMAN, THOMAS	Glaskow, Ky.
NORRIS, THEODORE W.	
NORTHCUTT, BOBBY G.	Fountain City, Tenn.
NORTON, D. B.	Atlanta, Ga.
NUCEDER, JOHN	Bellow Falls, Vt.
NUDERA, JOSEPH W.	Cicero, Ill.
NUNES, ANTONIO A.	Bristol, R. I.
NUSSER, JAMES F.	
NUTTING, DAVID E.	North Platte, Neb.
O'BRIEN, HERBERT W.	
O'BRIEN, W. V.	
O'FERRAL, WILLIAM H.	Barclay, Md.
O'HALLORAN, JAMES	Bergen Field, N. J.
OIST, JOHN R.	East Hibbling, Minn.
OLSON, DAVID B.	Takoma Park, Md.
O'NEAL, KENNETH E.	Jefferson, Iowa
O'NEIL, ARTHUR E.	San Jose, Calif.
OPALKA, WILLIAM P.	Leetsdale, Pa.
OPELL, GERALD R.	
OURS, JOHN E.	Petersburg, W. Va.
OWEN, FRANK R.	Bremerton, Wash.
OWENBY, G. E.	Marion, N. C.
OWENS, CLAYTON R.	
PACKER, RICHARD T.	Hinsdale, Ill.
PALADECHUK, W. M.	Pittsburg, Pa.
PALMER, ROBERT A.	Dorchester, Mass.
PALMER, ROY L.	Chicago, Ill.
PANARO, JOSEPH F.	Meyersdale, Pa.
PANOVEC, JOSEPH V.	Easton, Pa.
PARE, JOSEPH A.	Salem, Mass.
PASSMORE, ROGER D.	
PATTERSON, CALVIN W.	Fresno, Ohio
PAYNE, BILLIE	
PAYNE, CORNELIOUS R.	Wilmington, Mass.
PEAY, ROSCOE	Washington, D. C.
PEFFLEY, HAROLD V.	Goshen, Ind.
PENNINGTON, L. E.	Franklin, Ky.
PERRETT, JIM F.	Millington, Tenn.
PERRILLIAT, LOUIS C.	New Orleans, La.
PETERS, JAMES E.	

PETERSON, HARVEY E.	New Britain, Conn.
PETRAS, STEPHEN S., JR.	Edwardsville, Pa.
PHANEUF, LEO P. J.	Boston, Mass.
PHARR, RICHARD A.	Ithaca, Mich.
PHILLIPS, HOSEY B.	Noma, Fla.
PIEPHO, DONALD A.	Hebron, Ind.
PILGRIM, ROBERT B.	
PITTS, RAY G.	Lenior, N. C.
PLAYER, CHARLES W.	Chicago, Ill.
POE, ALBERT M.	Seat Pleasant, Md.
POLEY, TOMMY E.	Pampa, Texas
POLLOCK, R. C.	Colorado Springs, Colo.
POPE, BUDDY A.	Portsmouth, Va.
PORTER, GEORGE T.	Chicago, Ill.
PORTER, ROBERT J.	Sidney, N. Y.
PORTER, TIMOTHY L.	Long Beach, Calif.
POST, CHARLES K.	Eldorado, Ark.
PRICE, ROBERT L.	Helena, Mo.
PRIEST, RAYMOND L.	Providence, R. I.
PRIEST, WALTER A., JR.	Providence, R. I.
PRITCHARD, JACK E.	
PRUETER, WILLIAM C.	Toledo, Ohio
PRYOR, LESTER E.	
PUPPE, LYLE D.	Crystal, N. D.
PURCELL, J. M.	Birmingham, Ala.
QUINN, GERALD	Oyster Bay, L. I., N. Y.
RABORN, CHARLES L.	Baltimore, Md.
RADANOVIC, R. J.	Homestead, Pa.
RADICH, JAMES F.	
RAGADIO, C. C.	
RAJOTTE, LEON F.	Haverhill, Mass.
RASSMUSSEN, J. R.	East Greenwich, R. I.
RAU, LEONARD J.	Millbridge, Me.
RAYBON, FREDERICK M., JR.	Baltimore, Md.
REAMES, WILLIAM S.	Brandenton, Fla.
REBINSKAS, VINCENT V.	Everett, Mass.
REDWOOD, W. H.	Elmhurst, N. J.
REED, R. M.	
REEVE, ROBERT C.	Pawtucket, R. I.
REEVES, DAVE W.	Waco, Texas
REGAN, E. J.	Mattapan, Mass.
REGULA, WALTER, JR.	Scranton, Pa.
REHARD, W. L.	St. Paul, N. C.
REID, WILLIAM H.	Gillespie, Ill.
REIHING, JACK L.	Newark, N. J.
REIKEN, JAMES E.	Laketon, Ind.
REIMEL, RICHARD R.	Rosemont, Pa.
REUTHER, A. C.	Rocester, Pa.
REYNOLDS, CLIFFORD E.	Wilmington, Del.
RICE, GARY A.	Peoria, Ill.
RICHARDSON, PHILIP R.	Syracuse, N. Y.
RIDL, STEVE G.	
RIEDEL, JOHN F.	Ottumwa, Iowa
RIGGS, C. L.	Wadsworth, Ohio
RINKLIB, W. R.	Santa Barbara, Calif.
RIVERS, WILLIAM J.	Everett, Mass.
RIVES, D. W.	Yates Center, Kan.
ROBERT, JAMES H.	Seattle, Wash.
ROBERTS, BENNIE D.	Galivants Ferry, S. C.
ROBERTS, CLYDE E.	Floyd, Ind.
ROBERTS, JACK G.	Sylva, N. C.
ROBERTS, RAYMOND D.	Fortuna, Calif.
ROBERTSON, JAMES I.	Poplar Bluff, Mo.
ROBIDOUX, ERNEST R.	Woonsocket, R. I.
ROBILLARD, C. W.	Chicago, Ill.
ROBINSON, JOHN H.	New Castle, Pa.
ROCKEFELLER, RAYMOND H., JR.	Kent, Conn.
RODDEY, THOMAS T., JR.	Seaford, Del.
RODGERS, C. E.	Ga.
RODGERS, G. H.	Palmyra, Pa.
ROERDEN, CHRIS	Brooklyn, N. Y.
ROMANO, A. M.	Warwick, R. I.
ROSA, ROBERT C.	Allaben, N. Y.
ROSS, JOSEPH J.	Easton, Pa.
ROSSI, LOUIS J.	
ROY, WILLIAM B.	Chattanooga, Tenn.
RUDNICK, ALPHONSE J.	East Cambridge, Mass.
RUSSO, VICTOR P.	Bayside, Va.
RYBICKI, THEODORE P.	Salem, Mass.
SABEL, GEORGE A.	Youngstown, Ohio
SACCUCCI, GERALD V.	Detroit, Mich.
SADLON, EDWARD H.	Albany, N. Y.
SADUSKE, JAMES J.	Miami, Fla.
SAGUI, EDWARD P.	Lodi, N. J.
SANDERS, CHARLES R.	Syracuse, N. Y.
SANDERS, D. A.	Schnechtady, N. Y.
SANDERS, WILLIAM A.	East Orange, N. J.
SANDMEYER, WILLIAM B.	Minneapolis, Minn.
SANGAMANG, D. E.	
SANTURRI, ETTORE J.	Cranston, R. I.
SARGENT, WALTER W., III	Hulls Cove, Me.
SAUNDERS, ELMER E.	Homestead, Pa.
SAVAGE, EDWARD C.	Newbury, Mass.
SAVAGE, JOHN C.	Newbury, Mass.
SAVAGE, JOSEPH A., JR.	
SAVIEO, LOUIS T.	Monroeville, Ind.
SAVOIE, ROY J.	New Orleans, La.
SAYLOR, GEORGE F.	Elkin, N. C.
SAYRE, DUANE W.	Mitchell, Neb.
SCARBOROUGH, SAM J.	Colbert, Ga.
SCHAFER, LUTHER R., JR.	Doyestown, Pa.
SCHEELE, EDWARD B.	
SCHMALENBERG, RICHARD	Islip Terrace, L. I., N. Y.
SCHMID, DAVID A.	Slippery Rock, Pa.
SCHMITZ, LOUIS J. JR.,	Elyria, Ohio
SCHNEIDER, JOHN A.	Great Barrington, Mass.
SCHNEIDER, JACK B.	Albuquerque, N. M.
SCHOSTER, JAMES W.	Cincinnati, Ohio
SCHRANTZ, RAYMOND L.	Allentown, Pa.
SCHROEDER, ALLAN T.	Babylon, N. Y.
SCHUHARDT, LARRY L.	Belleville, Ill.
SCIULLO, WILLIAM A.	Pittsburgh, Pa.
SCOTT, DOYLE E.	
SCOTT, WILLIAM E.	Cumberland, Md.
SCOVILLE, WEBSTER C., JR.	Troy, N. Y.
SEABROOK, CLARK B.	Charlestown, S. C.
SEMMONS, CHRIST D.	
SHAFFNER, ROBERT E., JR.	
SHADE, DONALD L.	Laureldale, Pa.
SHANKLE, JAMES W.	
SHARNICK, PAUL	Minneapolis, Minn.
SHEARMAN, WILLIAM H.	El Paso, Texas
SHELMIDINE, ALAN R.	Lorraine, N. Y.
SHEMANSKY, WILLIAM J.	Philadelphia, Pa.
SHEPHERD, JOHN L.	Chinchilla, Pa.
SHERMAN, DANIEL R.	Quonset Point, R. I.
SHIELDS, DAVID A.	Paducah, Ky.
SHIELDS, JAMES R.	
SHIRLEY, JAMES C.	Brucetown, Va.
SHORT, ROBERT W., JR.	Columbus, Ohio
SHREVE, CHARLES B.	Herndon, Va.
SHUTTER, ROBERT P.	Albany, N. Y.
SIDINGER, J. R.	
SISK, HENRY O.	Huntsville, Ark.
SISSEL, MELVIN L.	
SLAYTON, DAVID B.	Battle Creek, Mich.
SMID, HENRY A., JR.	Cicero, Ill.
SMITH, EARL S.	Ft. Lauderdale, Fla.
SMITH, EDWARD C.	
SMITH, HERBERT A.	Elizabeth, N. J.
SMITH, HOWARD	Jacksonville, Fla.
SMITH, JAMES R.	Lincoln Park, Mich.
SMITH, JOHN G.	
SMITH, JOHN N.	Chapin, Ill.
SMITH, JOHN R.	Ford, Va.
SMITH, ROBERT J.	Lancaster, N. Y.
SMITH, WILLIAM B.	Massapequa Park, L. I., N. Y.
SMITH, WILLIAM F.	Penns Grove, N. J.
SNELL, MAURICE S.	St. Paul, Minn.
SNELL, ROBERT L.	North Lake, Mich.
SNIEDER, JIMMIE L.	Idalia, Mo.
SNOW, BOBBY R.	West Hollywood, Fla.
SNYDER, WILLIAM	Kingston Mines, Ill.
SONNENBERG, CHARLES C.	Wisconsin Rapids, Wisc.
SOUTHWORTH, RUSSELL B.	Wilmington, Vt.
SPARKS, PAUL F.	Cambridge, Mass.
SPAULDING, JAMES W.	Bonner, Mont.
SPEAKER, JACK D.	
SPINA, CARMELO G.	Poughkeepsie, N. Y.
SPRATT, FRANK R.	Indianapolis, Ind.
SPRY, KENNETH C.	Fargo, N. D.
STAFFORD, EUGENE W.	Rock Island, Ill.
STAILING, GEORGE W.	Curry, N. Y.
STARK, ROBERT O.	Denver, Colo.
STARR, JAMES W.	Houston, Texas

STATON, JUNIOR O.	Millington, Tenn.
STEED, DONALD G.	Amory, Miss.
STEELE, ARTHUR C.	Buffalo, N. Y.
STEVENS, GEORGE W.	Des Moines, Iowa
STEVENS, HOWARD D.	Janesville, Wisc.
STEVENS, MORGAN W., JR.	Baton Rouge, La.
STEVENSON, HOWARD	West Asheville, N. C.
STOECKEL, ALLEN P.	
STORK, WILLIAM E.	Decatur, Ill.
STROHMAN, W. E.	
STURGEON, ROGER L.	Brownstown, Ind.
SULLIVAN, R. E.	
SULLIVAN, STEPHEN R.	Buffalo, N. Y.
SUMMERS, MAURICE L.	Decatur, Ill.
SWARTZ, RONALD M.	Mt. Vernon, Ohio
SWEENEY, THOMAS W.	
TANCREDI, ROBERT L.	Newark, N. J.
TARTAGLIO, J. J.	Bridgeport, Conn.
TARVER, FREDDIE R.	Springfield, Ohio
TATE, JOHN T.	
TATUM, JOHN F., JR.	Mississippi City, Miss.
TAYLOR, CLARENCE H.	Washington, D. C.
TAYLOR, HAROLD K.	Gulfport, Miss.
TAYLOR, OTTIS M.	Port Joe, Fla.
TEE, ALLEN L.	Oquawka, Ill.
TENBARGE, RICHARD J.	Evansville, Ind.
THEMES, CHARLES P.	Peabody, Mass.
THERIAQUE, LOUIS J., JR.	West Springfield, Mass.
THIELEMAN, DOUGLAS L.	San Antonio, Texas
THIERINGER, ARTHUR R.	Troy, N. Y.
THOMAS, BERNARD L.	Indiana, Pa.
THOMAS, HERALD D.	Font. Hill, Ky.
THOMAS, JULIAN K.	Tampa, Fla.
THOMPSON, GEORGE A.	Litchfield, Me.
THOMPSON, JERRY G.	Lancaster, S. C.
THOMPSON, LOUIS V.	Tionesta, Pa.
THOMPSON, WENDELL E.	
THORNTON, PHILLIP G.	Monroe, La.
THURBER, DAVID W.	Plainfield, Vt.
TIMERMAN, GORDON E.	La Fargeville, N. Y.
TITUS, RALPH L.	Enderlin, N. D.
TOLMAN, ROBERT	Warwick, R. I.
TOMOVICK, DONALD S.	Whitewood
TOPP, ELDON D.	Farmington, Minn.
TORTAROLO, ANTONIO M.	
TRACY, EDWARD M.	
TRAVIS, THOMAS F.	Moundsville, W. Va.
TREGASKIS, JOHN F.	Pawtucket, R. I.
TROKE, FREDERICK L.	
TUEPKER, WILLIAM E.	Glenview, Ill.
TUNSTILL, PAUL E.	Fayetteville, Ark.
TURNBULL, ROY	Prudenville, Mich.
TURZAI, ALEX J.	St. Joseph, Ind.
TUTTLE, DENNIS H.	Elkhart, Ind.
TUZZO, VICTOR P.	Torrington, Conn.
TWIDT, ROGER K.	
TYLER, CLIFFORD G.	
UNDERWOOD, CHARLES R.	Nashport, Ohio
URTON, LOUIS W., JR.	Cincinnati, Ohio
VACCA, PHILIP A.	East Weymouth, Mass
VALERIO, DONALD T.	Corning, N. Y.
VALLEY, A. W.	Cambridge, Mass.
VANASDALE, L. E.	Plymouth, Ohio
VANCE, ROBERT A.	Philadelphia, Pa.
VAN DELLE, RICHARD C.	Oxnard, Calif.
VANDERVALK, ROLAND	
VAN HEEL, R. P.	
VAN HOUTE, DONALD L.	Newark, N. Y.
VAN MARTER, JOHN B.	Rochester, N. Y.
VARNER, DENNIS M.	Charleston Heights, S. C.
VELE, ANTHONY	Brooklyn, N. Y.
VELIE, J. D.	Appleton, Wisc.
VILLANEUVA, FRANCISCO L.	Washington, D. C.
VIOLETT, D. R.	
VITZ, C. H.	North Haledon, N. J.
VOLPI, V.	Philadelphia, Pa.
WACHTEL, J. F.	Massillon, Ohio
WAHER, JAMES L.	Independence, Kan.
WALDRON, DAVID G.	
WALKER, CHARLES K.	Orlando, Fla.
WALKER, GARY D.	Rochester, N. Y.
WALKER, JAMES	
WALKER, LEROY	Hallettsville, Texas
WALTER, ROBERT K.	Trenton, N. J.
WALTON, JOHN R., JR.	Wickford, R. I.
WALLACE, HARRY R.	Brandenton, Fla.
WALTRIP, G. B.	Mattoon, Ill.
WANDOLOSKI, WILLIAM E.	New York, N. Y.
WARNER, HARRY E.	Cheshire, Conn.
WARREN, FRANK A.	Goshen, N. Y.
WASSON, FREDERICK E.	Lower Salem, Ohio
WATERS, CLIFTON A.	Philadelphia, Pa.
WATSON, JAMES W.	Elkville, Ill.
WEAKLEY, JOHN A.	Pennsauken, N. J.
WEBB, GARY	Delta, Utah
WEBB, HENRY S.	Waldo, Fla.
WEBB, JAMES L.	Christiansburg, Va.
WEBB, MAX S.	Lost Creek, W. Va.
WEBB, M. B.	
WECHTA, WALTER L.	Lima, Ohio
WECTY, ELDON C.	Lamont, Okla.
WEHRLY, DAVID G.	East Decatur, Ill.
WEIBLEY, JAMES E.	
WEINER, DONALD L.	Columbus, Ohio
WEINZAPPEL, EUGENE J.	Evansville, Ind.
WEIPPERT, GEORGE F.	Artesia, N. M.
WEISS, WILLIAM F., III	New Haven, Conn.
WELCH, ALLAN D.	Newport, R. I.
WELLMAN, HARRY D., JR.	Clinton, Conn.
WESTCOTT, RICHARD M.	Santa Barbara, Calif.
WESTMORELAND, ROBERT J.	Harrison, N. Y.
WESTPHAL, DONALD W.	Manitowoc, Wisc.
WHALEN, JACKIE W.	
WHEELER, J. P.	
WHITE, CALVIN G.	Dumont, Ia.
WHITE, CHARLES E.	Berkley, Mo.
WHITE, R. J.	
WHITE, THOMAS J.	Blakely, Pa.
WHITE, "W" "C"	Montgomery, Ala.
WHITMAN, JAY R.	
WILKE, VINCENT M.	
WILLIAMS, BRIAN R.	Detroit, Mich.
WILLIAMS, FLOYD A., JR.	
WILLIAMS, JAMES E.	Whipper Barney, S. C.
WILLIAMS, JOSEPH E.	Parkersburg, W. Va.
WILLIAMS, HOWARD	Colorado Springs, Colo.
WILLIAMS, RONALD L.	
WILLIAMS, WINFRED L.	Foley, Ala.
WILSON, LESLIE H.	Burnsville
WILSON, VERNON B.	
WIMER, ROBERT W.	
WINBARG, A. A.	Natchitoches, La.
WINE, JOSEPH M.	
WINE, ROBERT L.	Lovettsville, Va.
WINEMILLER, NEVIN W.	St. John's, Ohio
WINN, EARL	
WINSTON, GEORGE, JR.	Loveland, Ohio
WINTERS, DONALD L.	Adrian, Mich.
WIRTH, ROBERT B.	New Canton, Ohio
WISE, RONALD P.	Blue Ridge Summit, Tenn.
WOLBRUECK, ALFRED, JR.	
WOLFE, JAMES R.	
WOOD, BIGELOW	Northwood, N. H.
WOOD, JAMES E.	Westwood, Mass.
WOODRING, M. B.	Henderson, Ky.
WRIGHT, R. D.	
YACKERA, THEODORE J.	Mahanoy City, Pa.
YEATTS, CHARLES H.	Meadows of Dan, Va.
YODER, LEROY A.	Pottstown, Pa.
YOKA, GEORGE M.	
YORK, EDGAR E.	Portsmouth, Va.
YOUNG, ARTHUR R.	
YOUNG, BOBBY L.	Dayton, Wash.
YOUNG, EDDIE	Ashville, N. C.
YOUNG, MERTON M.	Quechee, Vt.
YOUNG, WILLIAM H., SR.	Charlestown, S. C.
ZACCAGNINI, MARIO P.	Port Chester, N. Y.
ZIMMER, MICHAEL J.	E. Patterson, N. J.
ZMARZLAK, JAMES E.	Stamford, Conn.
ZMARZLAK, JOHN J.	Stamford, Conn.

SNAPSHOTS

AUTOGRAPHS