NMCB 12

1968-1969

3137-2049.69
3137.69

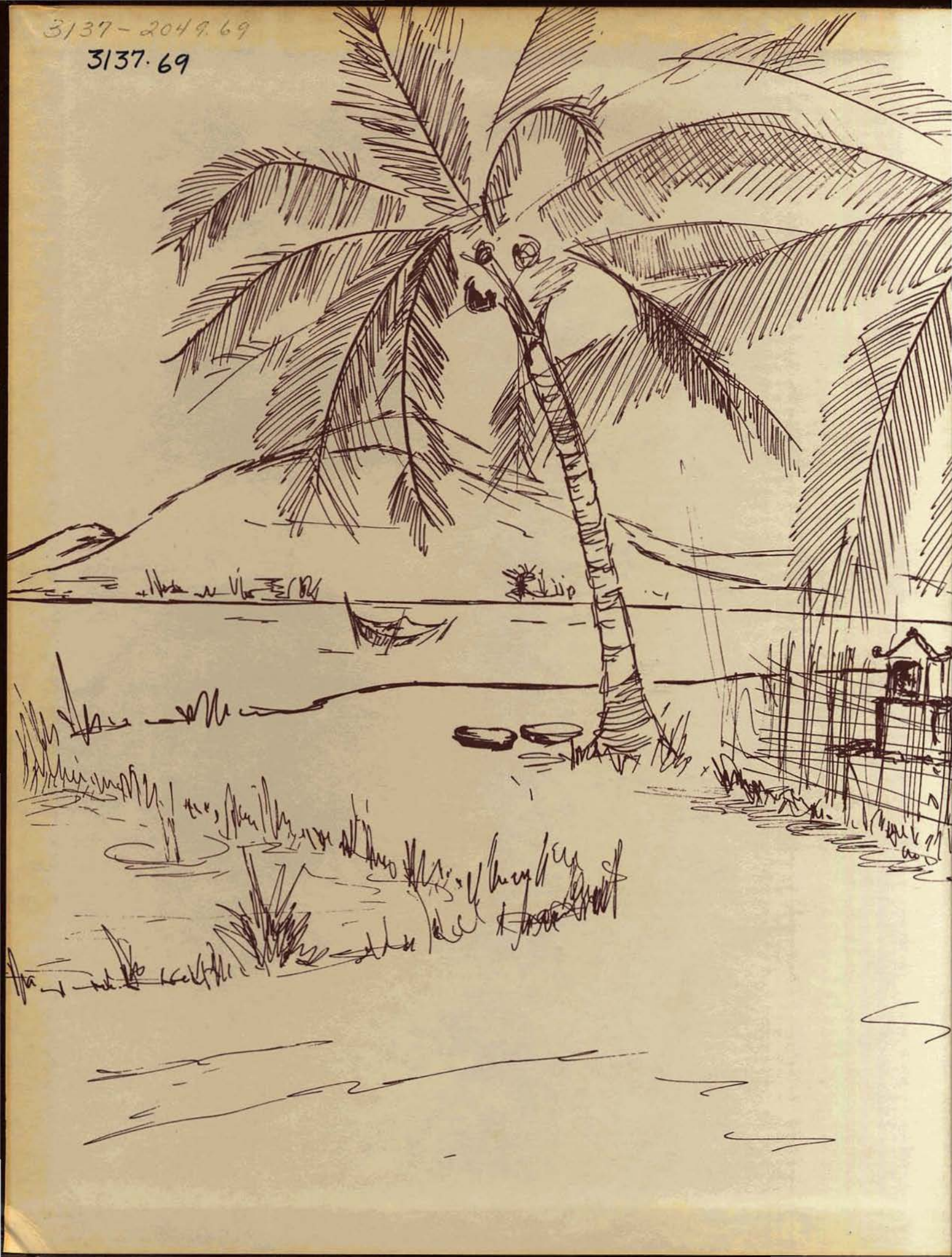

Donald H Martin' BU-1 Brunswick, Maine
823-35-81 MCB #12

William J. Day BU-3 Boston, Mass
MCB-12

James J. Hasson CWO4 "B" COMPANY 5/13/86
CAVENDISH. VERMONT 05142

Robert K. Williams ("WILLIE") "D" COMPANY 9 JAN 90
LUDLOW, VT 05149
1968 1969 - BU2
1990 BUC

Frank Hart PN1
1968-1969 H/C

GULFPORT, MISSIS
U.S. NAVAL MOBILE CONSTRUCTION BATTALION
XII
TWELVE
CONSTRUCTION
EARLESS
BATTALION
TY
TION BATT
MOBILE

CREDITS

Editor ..... J01 Lawrence W. Austin, USN

Cruisebook Officer ..... LCDR Lindley H. Hall

Photographers ..... PHCS(AC) Robert L. Larson, USNR
CM2 Bruce D. Barter, USNR

Artist ..... HM3 John M. Richford, USN

Cruisebook Staff ..... LT Richard R. Long, CEC, USNR
LT Frederick E. Stoddard, CEC, USNR
YN2 Stephen D. Bellacqua, USNR
CE2 Patrick T. O'Brien, USNR
ETR3 Joseph R. Bruns, USN
BU3 Roy A. Palmer, USN
BUCN Paul W. Sleman, USN
EOCN Fred B. Silver-Smith, USN

J01 L. W. AUSTIN

PHCS(AC) R. L. LAWSON

CM2 B. D. BARTER

Cruisebook Staff

CONTENTS

RMCB 12 . . . A History 4
1942 to 1968

Recall 6
Leaving for active duty

Commissioning 12
June 28, 1968

Military Training 14
We go through our paces at Keesler and Camp Lejeune

Camp Adenir, Da Nang East, RVN 30

Line and Support Companies 34
From builders to morale builders

Detachments 104
The men at Ca Lu, Quang Tri, Chu Lai

Vietnam 121
The faces of the people

Entertainment 177
A break from the routine

Welcome Home 192
NMCB 12 returns home

RMCB 12 . . .

MCB 12's World War II plaque

On July 9, 1942, U. S. Naval Construction Battalion Twelve was commissioned at the Naval Construction Training Center, Camp Bradford, Norfolk, Va. The Battalion was assigned to military construction in Alaska and the Aleutian Islands. The Battalion arrived in Kodiak on September 13, 1942.

While at Kodiak the Battalion was split into a number of work details and completed several projects throughout the area. On April 10, 1943 the Battalion began moving to Dutch Harbor, Unalaska. Once again there were several detachments to projects in the area.

MCB 12's World War II Skipper autographs a Japanese flag

In June of 1943 the Battalion moved to Adak and from there in Septem-er to San Francisco and then to Camp Parks Replacement and Recupera-on Center at Stockton, Calif. While preparing for another overseas ur, the Battalion was inactivated at Camp Parks on July 29, 1944.

In 1948 Seabee reserves were organized into divisions under the Naval istrict in which they were located. On March 5, 1961, reserve divisions ere organized into Reserve Mobile Construction Battalions. On that ate RMCB 12 was established at the Naval Construction Battalion Center t Davisville, R. I.

In January 1962, RMCB 12 joined MCB 6 at Davisville and at Camp ejeune, N. C. for technical and military training. In 1963, elements

RMCB 12 trains a

A HISTORY

of the Battalion helped in making repairs to a YMCA Camp in Middleboro, Mass. In 1964, RMCB 12 split into two sections for its two-week training period. One group was sent to Guantanamo, Cuba and the other went to Puerto Rico. In 1965 the Battalion was again split, this time into three sections. One section was again sent to "Gitmo," one to the Naval Station at Argentia, Newfoundland, and the third to the Naval Amphibious Base at Little Creek, Va. During the two-week training period in 1966, the entire Battalion operated as a unit at a Boy Scout Camp in Goshen, Va.

Members of RMCB 12 arrive in Gulfport for two week of training

Two members of RMCB 12 discuss construction methods during reserve training in Gulfport

In 1967, the Battalion traveled to Camp Lejeune, N. C. and spent two weeks undergoing military training. In February 1968, RMCB 12 went to Gulfport, Miss. and received technical and crew training.

Greens inspection during reserve training in Gulfport, Miss.

mp Goshen, Va.

RECALL TO ACTIVE DUTY

In April 1968, Reserve Mobile Construction Battalion Twelve was recalled to active duty by the President of the United States for a period not to exceed two years.

The Seabees recall was the first time in Naval Reserve history that a recall was effected on a complete Battalion basis. For some members of the Battalion the recall meant dissolving a privately-owned business, and for others it was not so drastic. In all cases, the men of RMCB 12 adjusted their lives for what is so often called "the defense of our country's freedom."

Dignitaries, bands, and radio and television announcers were on hand to bid farewell and best wishes to the "Yankee Battalion." It was noisy and confusing, but for the individual man and his loved ones it was a time for reassuring each of their faith, devotion and love.

We bid you farewell!

ACES IN THE CROWD are those of Seabees Reserve Mobile Construction Battalion 12, r families and friends. The Seabees prepare board a plane for Gulfport, Miss. *Photo by ald R. Boling, JOC.*

THE PRESENTATION—A Massachusetts state flag is presented to Commander James J. Lee (left), commanding officer of Reserve Mobile Construction Battalion 12, by Governor John A. Volpe (right) at Logan International Airport. Other people (left to right) Captain Greer A. Busbee (second from left) Commander Naval Construction Battalions, U. S. Atlantic Fleet and his prospective relief (center) Captain Donald G. Iselin; and Rear Admiral Roy S. Benson (second from right) Commandant of the First Naval District. *Photo by Jerry Means, PHC.*

EIGH IN—Reserve Seabees of Mobile Construction Battalion 12 weigh t Boston's Logan International Airport. *Photo by Jerry Means, PHC.*

THE FINAL MOMENTS—Equipment Operator Seaman George Remington and wife atop pile of seabags look out window and observe activity around the aircraft that will carry him to Gulfport, Miss., and two years of active duty with the Seabees. *Photo by Gerald R. Boling, JOC.*

ARRIVING IN GULFPORT . . .

OUR NEW HOMEPORT

Welcome to Gulfport, Miss.

Reserve divisions recalled for service with RMCB 12 came from Worcester, Boston, Quincy, Lynn, Salem, Springfield, Pittsfield, Lawrence, Fall River, New Bedford and Brockton, Mass.; Portland, Augusta and Bangor, Me.; Portsmouth and Manchester, N. H.; Providence, R. I.; and Burlington, Vt.

Eleven men were selected as an advance party to the Construction Battalion Center in Gulfport, Miss. to arrange facilities for receiving, berthing and training the nearly 500 reserves.

Fall-in!

Those who went before us

On May 13, 1968, the reserve Battalion left Logan International Airport in Boston, Mass. for the Construction Battalion Center in Gulfport, Miss. where reserves and regulars formed together to make up a complete Battalion.

Perfect specimen

Our Admin building—"Paradise Lost"

Battalion Muster

Combat gear inspection

"Enter and sign in please"

Mt. Suribachi re-lived

Chief Carbon retires

Attention to colors

Our first inspection
"Present Arms"

COMMANDER JAMES J. LEE
Commanding Officer
NMCB12

Commander James J. Lee, CEC, USNR, present Commanding Officer of United States Mobile Construction Battalion Twelve, was born on April 25, 1925 in Miltona, Minnesota. After completing his high school education, he entered the Case Institute of Technology in Cleveland, Ohio. He enrolled in November 1943 as a member of the Navy's V-12 program and graduated in 1946 with a Bachelor of Science degree in Civil Engineering.

Upon graduation, Lee was commissioned as an Ensign and served with Naval Construction Battalion 103 on Guam until he was discharged from the Navy in September 1947. After his release from active service, he then joined the Naval Reserves.

As a member of the Reserves, Lee served in various capacities until October 1965. At that time he was appointed Commanding Officer of Reserve Division 1-9 at Salem, Massachusetts, a division of Reserve Mobile Construction Battalion Twelve. In July 1967 he became Commanding Officer of Reserve Mobile Construction Battalion Twelve, a position he held until the Battalion was called to active duty on May 13, 1968. When the Battalion was recalled, he continued as Commanding Officer.

Before entering upon active duty, Commander Lee worked as a civil engineer with the United States Air Force Electronics Systems Division at Hanscom Field, Massachusetts. Recently he was presented a Superior Performance Award by his employer, the United States Air Force.

Commander Lee is married to the former Gloria C. Schelfe of Glymer, Pennsylvania. They have one daughter, Barbara Kay, who is sixteen.

The Commander holds Civil Engineering licenses in North Dakota and Massachusetts, and is a member of the American Society of Civil Engineers.

COMMANDER ROBERT A. SILK
Executive Officer
NMCB12

Robert Alexius Silk was born in Boston, Massachusetts on July 17, 1934, the son of Arthur T. and Mary A. (Mullen) Silk. He attended Tufts University in Medford, Massachusetts, from which he received a Bachelor of Science degree (Civil Engineering) in 1956. He enlisted in the United States Naval Reserve on November 8, 1956 and on January 7, 1957 reported for instruction at the Officers Candidate School in Newport, Rhode Island. Commissioned Ensign in the Civil Engineering Corps on May 7, 1957, he subsequently advanced in rank to that of Commander, to date from October 5, 1968.

Following his commission in May 1957, he reported to the Civil Engineering Corps Officer School at Port Hueneme, California, for an additional two months of training. In July 1957 he was assigned to the Public Works Center, Guantanamo Bay, Cuba, and while there was Project Management Officer and Transportation Officer. From November 1958 to June 1960 he had duty with Mobile Construction Battalion One, first as "H" Company Commander, and subsequently "B" Company Commander. While in that assignment he completed the course in Military Law at the Naval Justice School in Newport, Rhode Island, on February 20, 1959.

Released from active duty on June 30, 1960, he was affiliated with Reserve Mobile Construction Battalion Twelve, First Naval District, Boston, Massachusetts, serving as Commanding Officer of Construction Battalion Divisions 1-12 and 1-13, and Operations Officer of the Battalion. While in inactive status, Commander Silk was employed as Section Manager of Engineering, Plant Engineering and Maintenance Department for Itek Corporation in Lexington, Massachusetts. He also earned a Masters Degree in Civil Engineering from Northeastern University in Boston, Massachusetts, in June 1968.

Returning to active duty on May 30, 1968, he became Executive Officer of Mobile Construction Battalion Twelve.

Commander Silk is married to the former Dorothea Tyrrell of Milton, Massachusetts. They have two children, Robert and James Silk.

The Commander is a member of the American Society of Civil Engineers.

COMMISSIONING

JUNE 28, 1968

Brass arrives for ceremony

Seabee Drill Team

Trooping the Line

CEREMONIES

ADMIRAL HOLMES—Commissioning Officer

CDR Lee reads orders

Post Commissioning Party

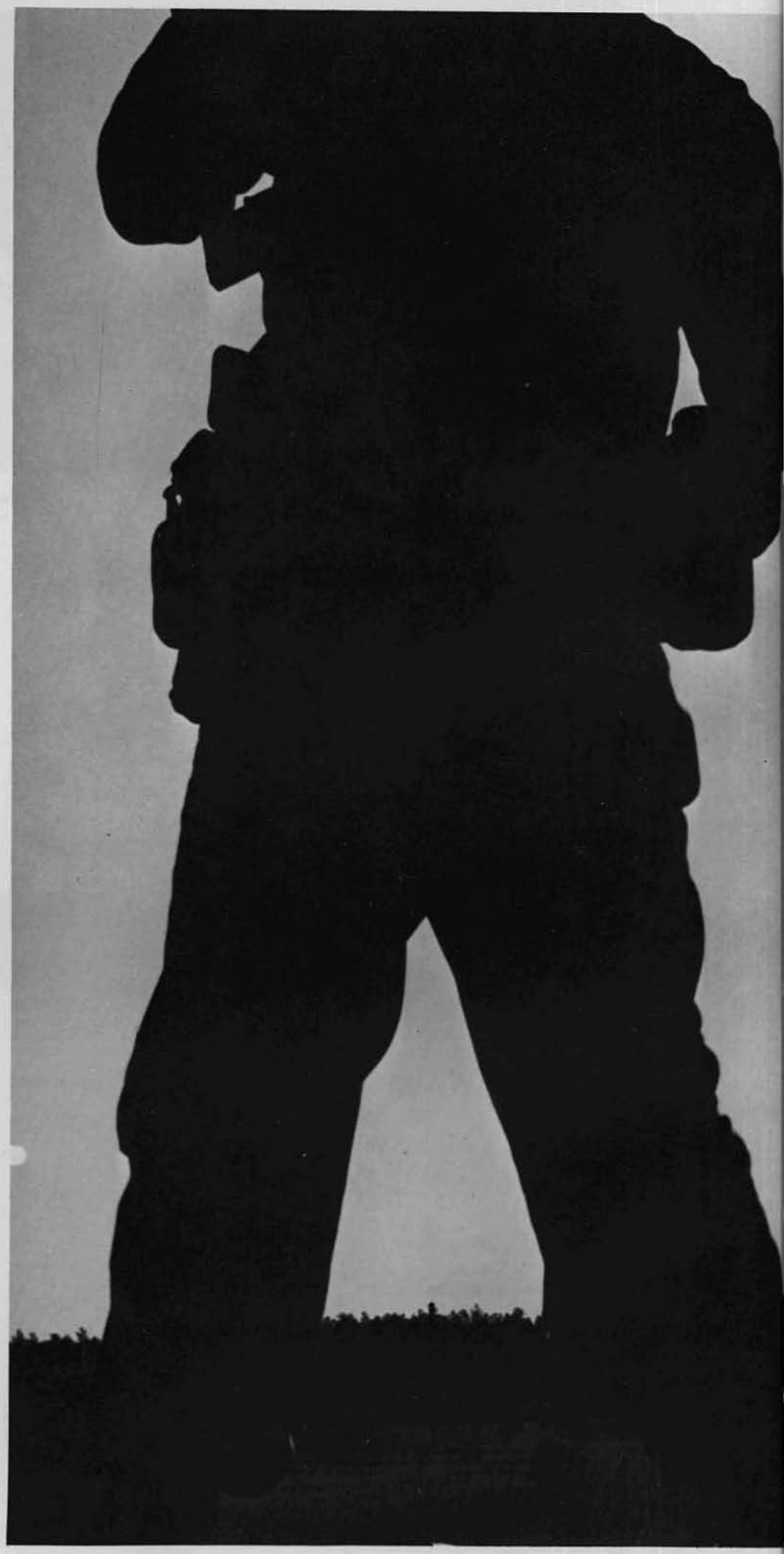

MILITARY TRAINING

KEESLER A
ODIS IS BORN

"Ready on the Firing Line"

"Bullseye"

Patrol

Precise Tactical Maneuver

We Learn to Fight

Caught in the act

Now What?

Look Out Below

Just a little further

Would you believe—Mud?

How sweet it is!

THEN WE LEFT FOR CAMP LEJEUNE, N. C. FOR EVEN MORE MILITARY TRAINING . . .

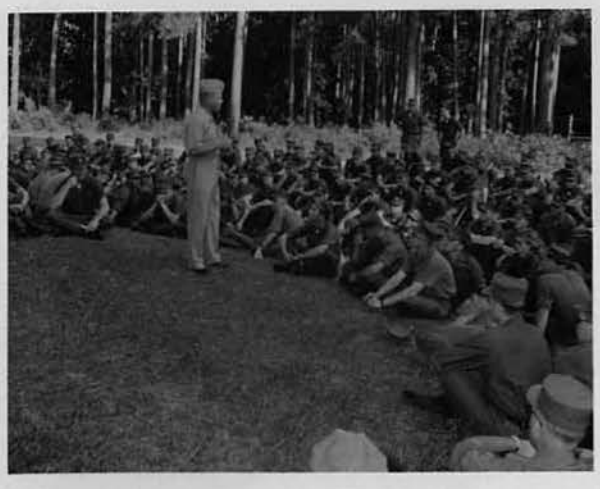

Welcome!

Demolition Class
Primer Practice

Officer Walks

NCO's

Enlisted Men Ride

106 Ready . . .

. . . Fire!

We Build ...

... We Fight!

Combat Operations

C. O. at the Switch

Rocket Launcher

M-60 Machine Gun

Mortar

"Open Fire!"

Digging In

The "Enemy" Attacks

We Pass In Review

ALL ABOARD FOR VIETNAM

CAPITOL

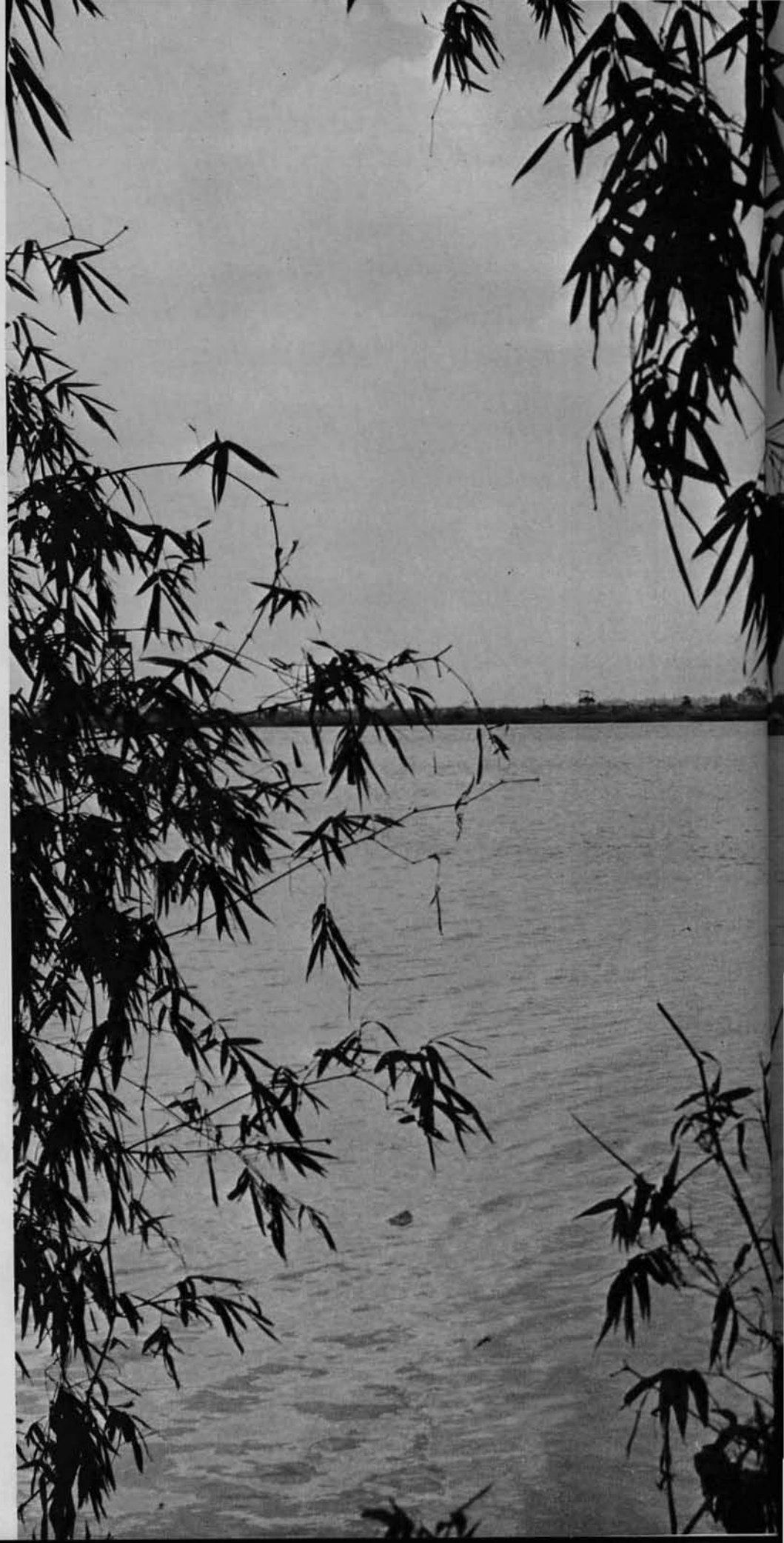

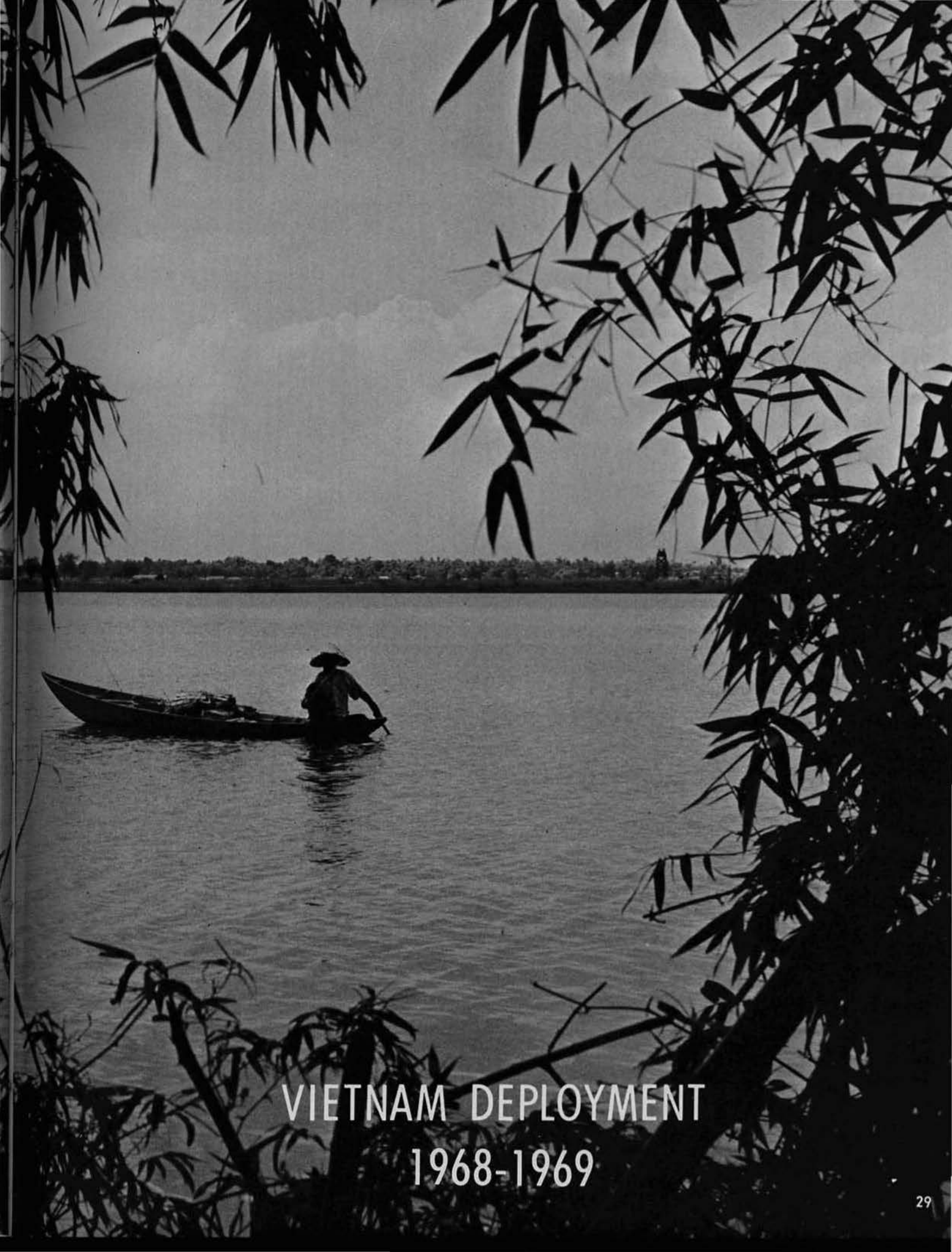

VIETNAM DEPLOYMENT 1968-1969

CAMP ADENIR, DA NANG EAST, RVN

Perimeter by Night

Lake Odis

Security Tower

Perimeter by Day

MASTER CHIEF CONSTRUCTIONMAN
RAYMOND A. YOUNG
BATTALION MASTER CHIEF

ALPHA COMPANY

Alpha Co. crewmember shows ARVN Engineers the operation of one of MCB 12's graders.

One of Alpha Company's graders works on road south of Marble Mountain near Da Nang.

LT Eric Wilson—"A" Co. Commander

LT Raymond Culgin—Asst. "A" Co. Commander

1st PLATOON—*Back L to R*—Buolong S. U. EO1, Carter EO1, Furtado G. J. EO2, Dumas F. J. EO3, Cote A. W. EO2, Freeman L. N. EOCN, Mello L. CN, Bell T. R. CN, Konar W. R. CMCN, Hodgdon E. J. EO2, Walters R. W. EO3. *Middle L to R*—Blake H. F. EO1, Lamontagne L. J. EO1, Barnes R. G. EO3, King R. C. EOCN, Carvalho, J. EO2, Holmes W. J. EOCN, Martin J. EOCN, Hall W. EO2, Oslerhoudt R. M. EO3, White J. EOCN, Hyde P. F. EO3. *Front L to R*—Crogan D. U. EO1, Brown E. F. EO1, Renaud G. O. EO2, Maddox M. D. EO3, Jackson T. A. EO3, Godwin R. EO2, Stelzi S. J. EO3, Buch J. A. EO3, Hughes A. S. EO2, Lord J. EOC.

Work in progress at 3NCB's Retrograde yard.

Night road repair work in the Da Nang area.

CWO Leon Seymour—Asst. "A" Co. Commander.

ENS Michael Rosch—"A" Co. Detachment Officer.

EOCS Francis Yelland—A Co. Chief

EOC Edward McCormack

2nd PLATOON—*Back L. to R.*—Forrest F. J. EO2, Riley E. EO3, Wimer L. F. EO3, Reeves C. S. EO3, Quinn W. P. EO3, Hankey J. O. EOCN, Desantis D. S. EO3, Ciccarelli P. J. EO3. *Middle L to R*—Wesmoland G. G. EO3, Storey B. A. EO3, *Meyer E. H. EO3, *Seyour E. A. EO3, Goss G. L. EO3, *Petty F. D. EO3, Dinsio W. D. EO3, Hopf L. C. CN. *Front L to R*—McCormack E. F. EOC, Groat J. V. EO1, Barros B. J. EO2, Holmes R. W. EO2, Remington G. EOCN, Nichols A. N. EO3, Spitler B. H. EO3, Casey D. J. EOCN.

3rd PLATOON—*Back L to R*—Kleman J. S. EOC, Stack J. E. EO1, Shangraw E. EO2, Wright C. R. EO1, Ladley K. D. EO3, Daross D. J. EO3, Newman E. L. EO3, Ouereux E. EO3, Brown E. E. EOCN, McDaneld L. EO3, *Johnson R. M. EOCN, Walton W. H. EOCN, Bush C. E. CM3. *Middle L to R*—Whyte G. R. EO1, Mard M. EO2, Lowery W. J. EOCN, Gibson R. L. EO3, Hoffman K. D. EOL, Love W. J. CN, Burns J. J. EOCN, *Rude L. V. EOCN, Mattos K. W. 103, *Lease D. B. EO3. *Front L to R*—Arnold S. U. EO1, Bonnenfant P. EO1, Klauder E. EO1, Godfrey E. E. EO2, Stickles W. F. EOCN, Normann R. EO3, Hunter J. EOCN, Miller A. L. EO3, Strength EO3, Nofstger B. EO2.

CMC Charles Root

EOC John Kleman

CMC Wilmer Moulton

CMC Adrian Carignan

EOC James Findley

EOC James Lord

Alpha Company Dispatchers

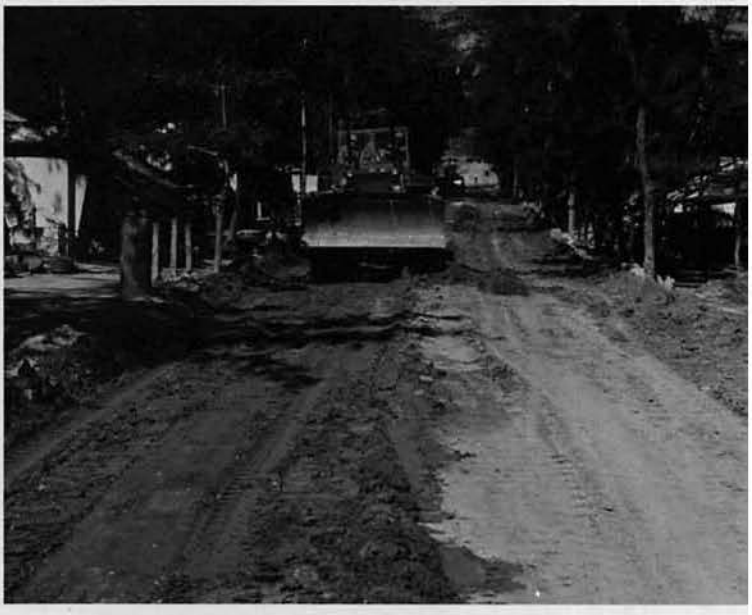

"Are you sure this is how a tire is fixed?"

CMC Richard Malumphy

EOC Robert Diperrio

EOC Harold Grandshaw

EO2 Godfrey grades airstrip for Fifth Special Forces.

4th PLATOON—*Back L to R*—Malumphy R. J. CHC, Arnold S.V. EO1. Costew T. J. CM2, Demmons D. C. CM2, Sund S. C. MR3, Ellis H. N. CM1, McHenry B. T. CM3, Masem J. T. CMCN, Schnoor R. D. CMCN, McIntire R. B. CM3, *Hutto B. G. CM3, Merritt T. E. CM3, Kreucher J. R. CMCN. *Middle L to R*—Knowlton K. F. CM1, Daigle D. J. CM2, Jackson T. L. SN, Anslie M. C. CM3, Cushman L. F. CM3, Hardesty J. C. CMCA, Robinson C. CM3, Delgardo A. J. SW2, Surprise L. V. CM3, Lemos C. D. CN. *Front L to R*—Yokel H. L. CM1, Costa G. CM3, Papageorge T. C. CM3, Reid J. T. CM3, Smith W. L. CM3, Chiarell J. R. CN, Gile F. C. CM2, Croninger, J. P. CN, *Fuller R. P. CMCN.

5th PLATOON—*Back L to R*—Moulton W. R. CMC, Urbanel, D. C Stone F. R. CM3, Neal D. W. CM3, Nestor R. E. CMCN, O'Loughlin J CM1, Bishop R. D. CM3, White W. C. CMCN, Pause D. J. CM Armell R. W. CM2, Carignan A. J. CMC. *Middle L to R*—Barnes W CM3, Foss H. W. CM3, Kenyon J. D. CM1. *Front L to R*—Pinel B Bancroft L. E. CM3, Hughes R. R. CM3, Hunton, C. D. FA, Scorzelli F CM3, Foss H. W. CM3, Kenyon J. D. CM1. *Front L to R*—Pinel B CM2, Ramsey R. D. CM3, Hartenstine C. L. CM3, *Hettel G. R. C Gadd D. A. CM3, Gandy J. C. CMCN, Golombiecki R. L. CM3, F R. E. CMCN, Fries S. CM3, Biddle J. P. CM3

Drainage work in Da Nang.

Members of MCB 12's Alpha Company make paving repairs at China Beach.

"Bolt Loose" Blake and his favorite method of travel.

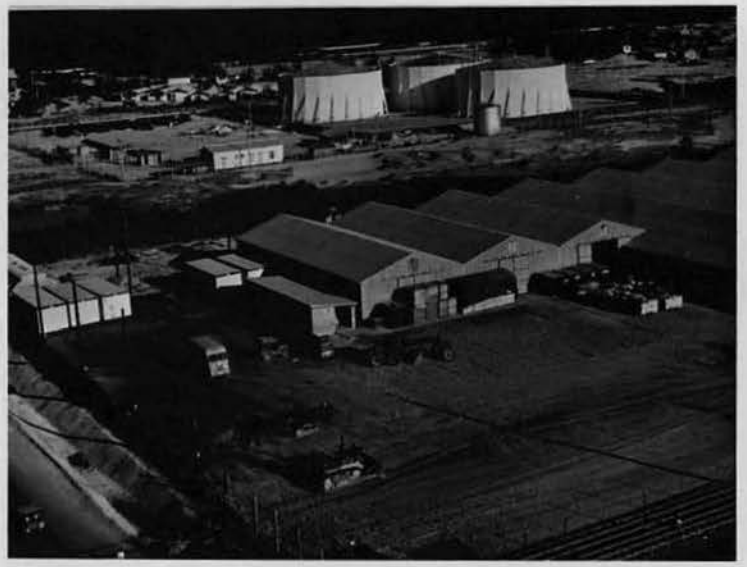

Preparing the Covered Storage yard at China Beach Navy Exchange for paving.

"If we tune this thing right, it should turn 123 MPH in the quarter mile."

BRAVO

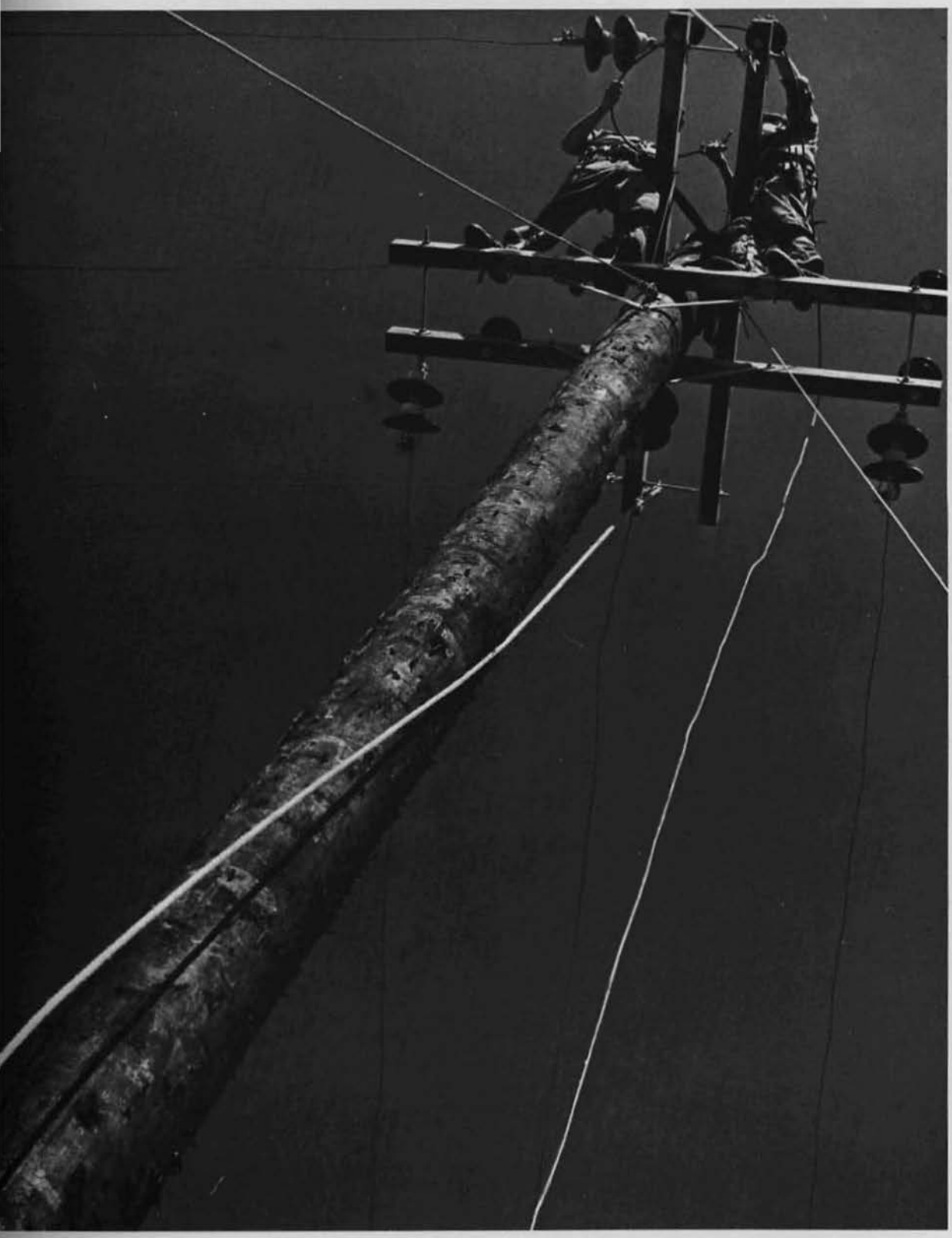

COMPANY

Bravo Company crewmembers work on our Chapel extension at Camp Adenir.

LT John Cossart—"B" Co. Commander

CWO James Hasson—Maintenance Officer

SWC William Baxter and UT2 Tom Rice figure their booze ration for the week.

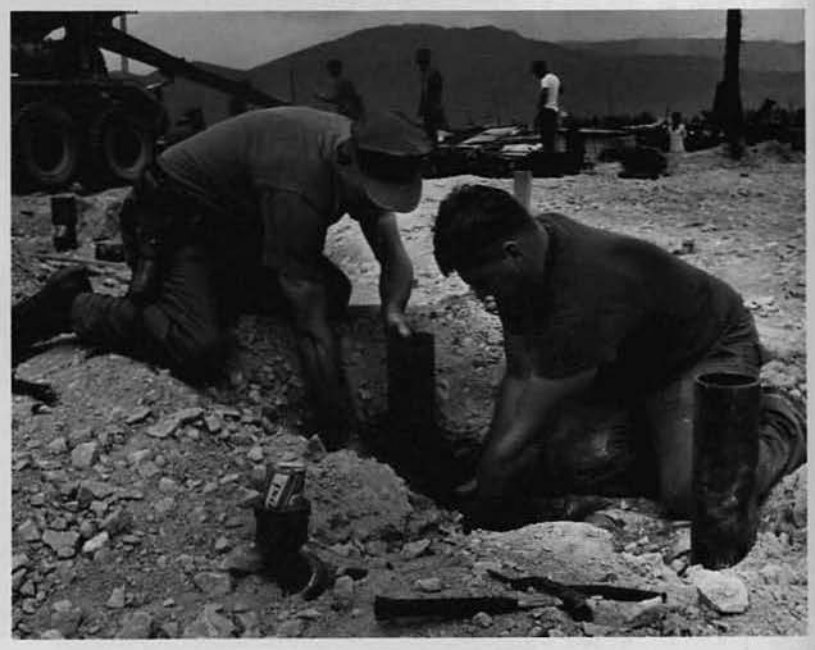

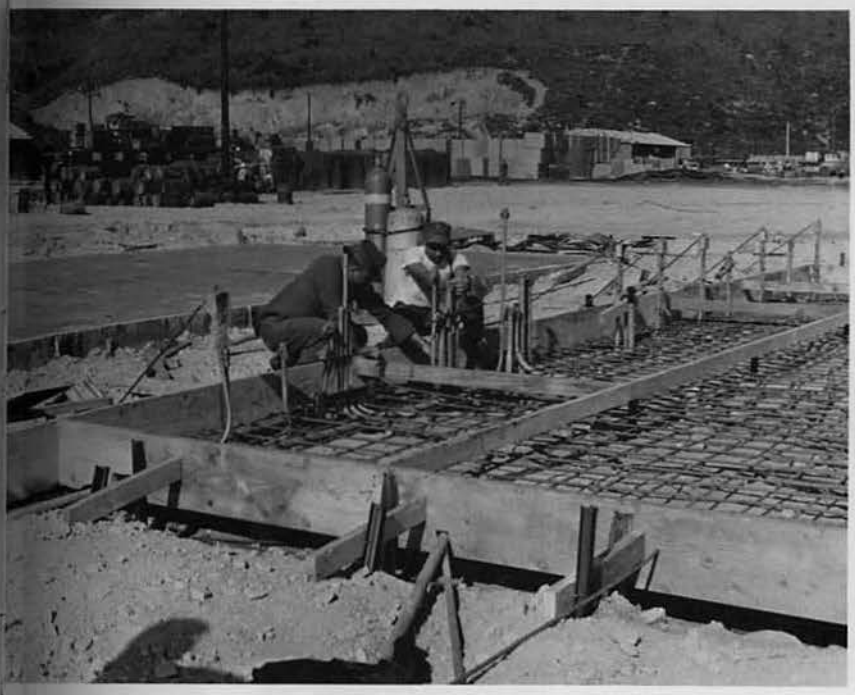

UTC Edward Rennicks

Wiring for reefers at NSA Reefer Storage.

Two of Bravo Company's Builders make the door for the new Chapel extension.

Bottom Row—CE2 R. L. Meade, CN D. C. Serpas, CN V. L. Cobb, CN L. Geehreng, CE2 J. F. Goodridge, CE1 R. E. St. Amond. *Second Row*—CEC W. E. Freeman, CE1 A. M. Bajgot, CE2 J. M. O'Connell, CN R. M. Young, CE2 W. E. O'Brien, CE1 D. E. Burnell, CN E. S. Gamlin. *Third Row*—CN G. E. Baer, CN F. L. Deprizio, CN V. N. Mammana, CN A. J. Hellstrom, CN R. F. Cottet, CE3 E. P. Bellefeuille, CN L. F. Welch. *Fourth Row*—CN G. T. Harlin, CE1 W. Swiechowicz, CE3 E. A. Lessard, CE3 W. J. Mobilia, CE1 A. G. Grouax, CE2 D. A. Hart. *Back Row*—CN L. J. Beckwith, CN G. B. Mager, CN R. C. Celeste, BU3 K. D. Haran.

CEC William Freeman

Seated on Ground—UT3 M. W. McCahey, UT2 A. I. Butler, UT3 J. E. Pucek, UT3 J. A. Atwood. *Second Row*—UT3 P. E. Chatigny, CN J. B. Beswick, UTC E. J. Rennicks, Jr., UT1 W. I. Ostrander, UT2 L. L. Mallory, UT3 R. D. Relyea. *Third Row*—UT2 G. A. Johnson, CN R. B. Moore, CN L. H. Harris, UT2 J. R. Pendleton, UT2 J. J. Tasjhian, UT2 M. E. Stuart, UT2 J. S. Seavor, UT2 E. J. Rennicks, III.

Seated on Ground—CM3 J. D. Hurley, BU1 J. C. McCullough, CN H. S. Broussard, CN A. H. Sims. *Second Row*—UT2 R. K. Weinhold, CN S. D. Johnson, BUC K. J. Bellows, BU2 R. G. Vercoe, SW1 S. A. Adams. *Back Row*—CN T. D. Rusk, BU3 A. K. Draka, BU1 F. R. Medlar, UT3 R. C. Burnham, UT2 J. A. Hardcastle.

BUC Bertil Quist

UTC Blaine Tufts

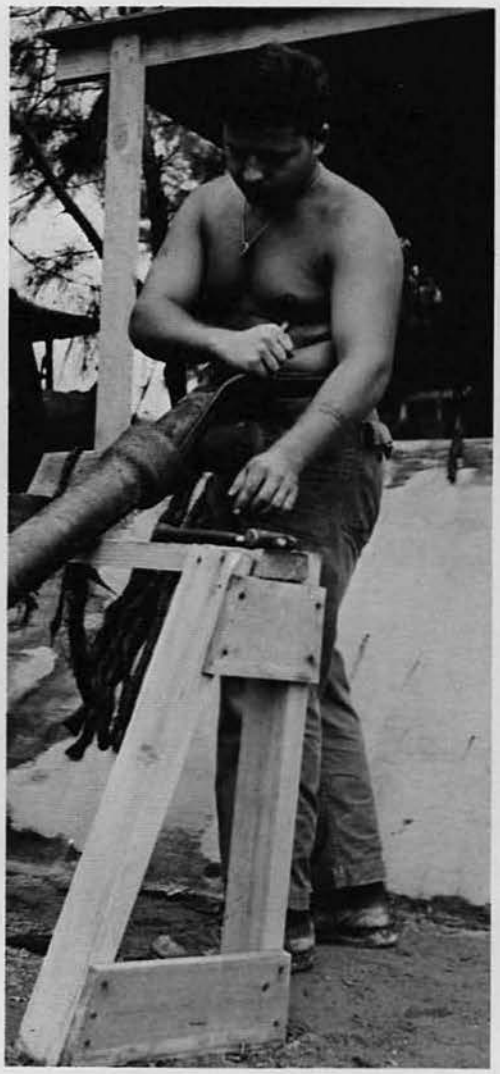

BUC Kuster Bellows

Everyone joins in the act when the cement is poured for the new Chapel extension.

Bravo Company crewmembers work the day shift on the MAG 16 revetment job.

"The Spoons" perform for patients at NSA Hospital.

One of Bravo Company's men has a Vietnamese child work for him.

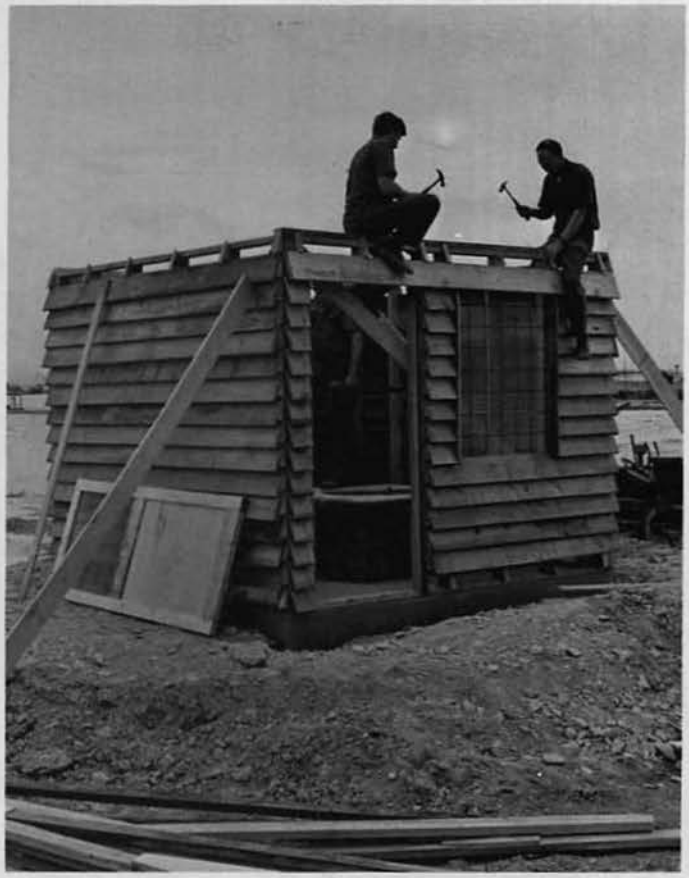

CHARLIE COMPANY

Concrete forms at NSA Reefer Storage.

NSA Covered Storage

LT Charles Van Royen—"C" Co. Commander

CWO William Gutteridge—Asst. "C" Co. Commander

BUC Richard Novia

Charlie Company crewmembers pour concrete at NSA Covered Storage.

SWC James "Red" O'Donnell

Steelworkers add roof to warehouse at NSA Covered Storage.

BUC Myron Nason

BUCN Paul Sleman, "C" Co. Clerk "Dear Margaret . . ."

Back Row (left to right)—BUC R. A. Novia, BU1 H. C. Bradbury, BU2 S. P. Goralski, BU3 R. A. Esposito, BU3 N. B. Panfalone, BUCN H. E. Ahlsen, BU3 D. N. Cheverette, BU2 R. E. Smith. *Second Row* (left to right) —BU2 D. P. D'Agostino, EO2 H. W. Beasley, BU3 D. E. Fritzche, BU3 H. T. McLaughlin, BUCN L. E. Carr, BU3 R. E. Helmich, BU2 A. C. Peeke, BU3 G. M. Hughes. *Front Row* (left to right)—BU2 R. N. Nicholson, BU2 J. A. Waleryszak, BU3 R. G. Lehman, BU3 R. V. Bell, BUCN P. W. Sleman, BUCN W. F. Moseley, BUCN K. M. Crago.

Back Row (left to right)—CWC J. F. O'Donnel, SW2 J. L. Delisle, SWCN H. D. Wiggens, SWCN R. P. Martin, SWCN C. R. Ehrhart, SWCN T. P. Siok, BU3 J. P. Luby, SW3 E. T. Zysk. *Second Row* (left to right)—SW1 G. G. Jenkins, SW2 R. A. Jacobsen, SW3 F. R. Smith, SWCN M. L. Goskeson, SW3 J. P. Shinnick, SW3 J. A. Wilt, EOCN P. L. Kane, SWCA D. G. Murray. *Front Row* (left to right)—BU1 W. D. Green, BU2 A. D. Tamarindo, EOCN W. D. Webb, BU3 D. H. Collin, BUCN D. H. Powell, BU3 D. L. Nelson, BU3 R. T. Gallant, BU3 E. F. Gagne.

Wood frame roof at NSA Reefer Storage.

Pouring concrete for reefer pads at NSA Reefer Storage.

SW3 Wilt works on a 10,000 barrel fuel tank in Da Nang.

Two of MCB 12's men prepare for a dive in the river at Song Cau Lau Bridge.

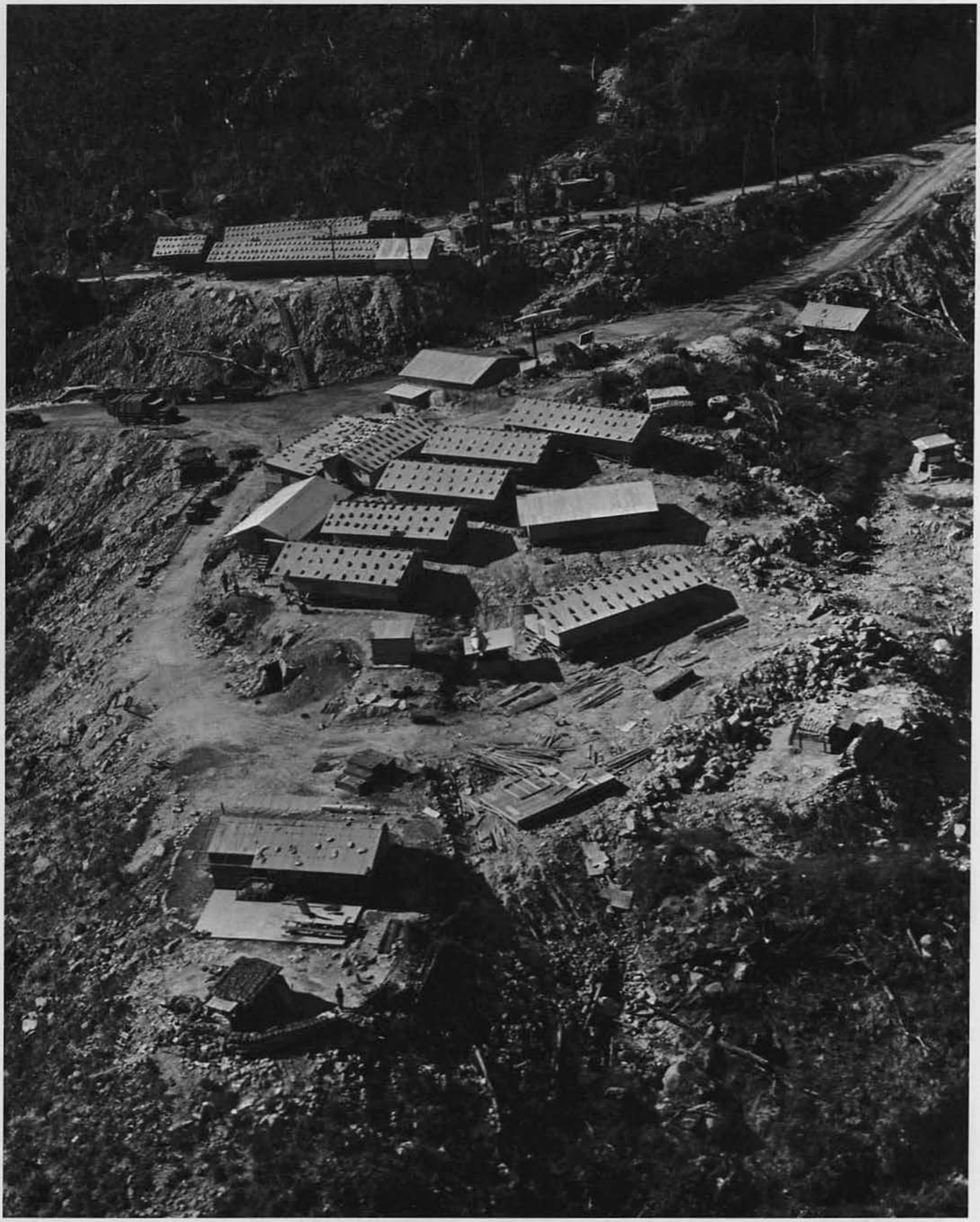

First Laam site—Hai Van Pass.

NSA Covered Storage—Third Increment.

NSA Reefer and Covered Storage.

Members of MCB 12's Charlie Company pour concrete base for 10,000 barrel fuel tanks near DaNang.

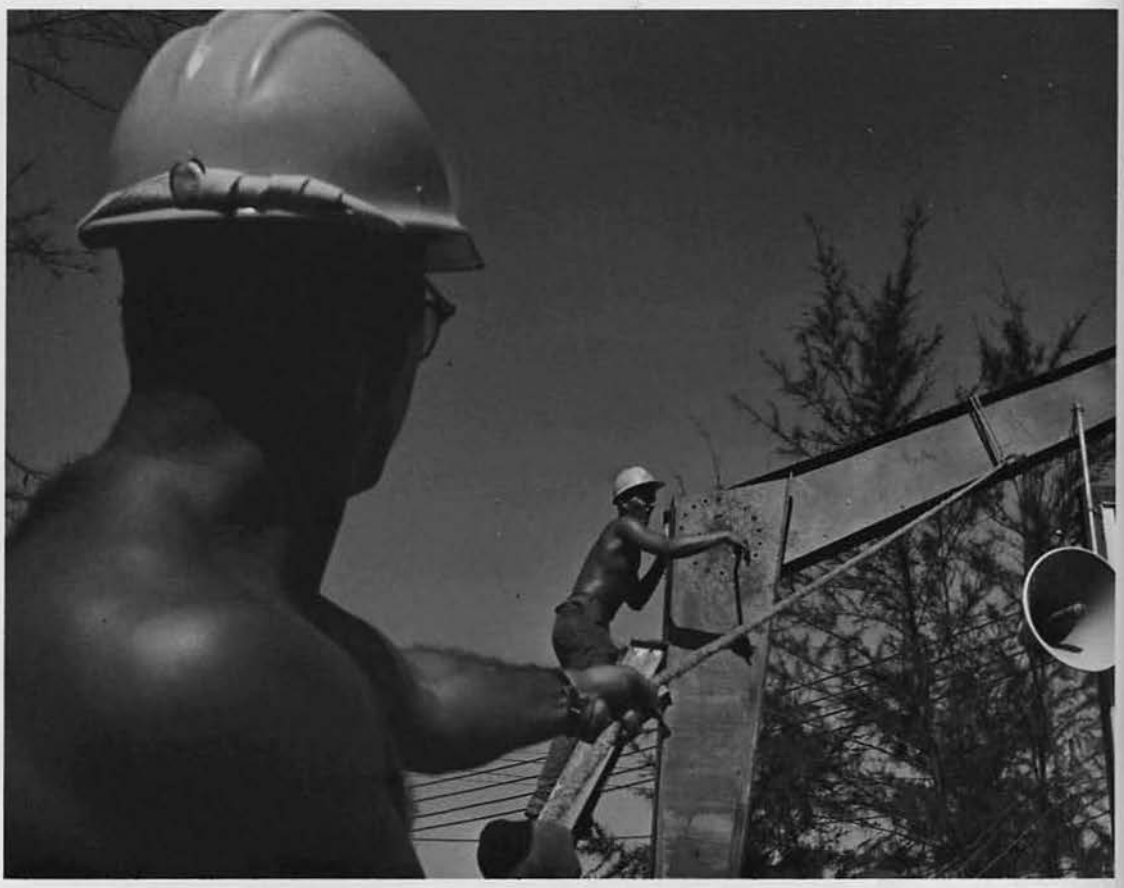

Two steelworkers from Charlie Company add roof to Camp Adenir's outdoor theatre.

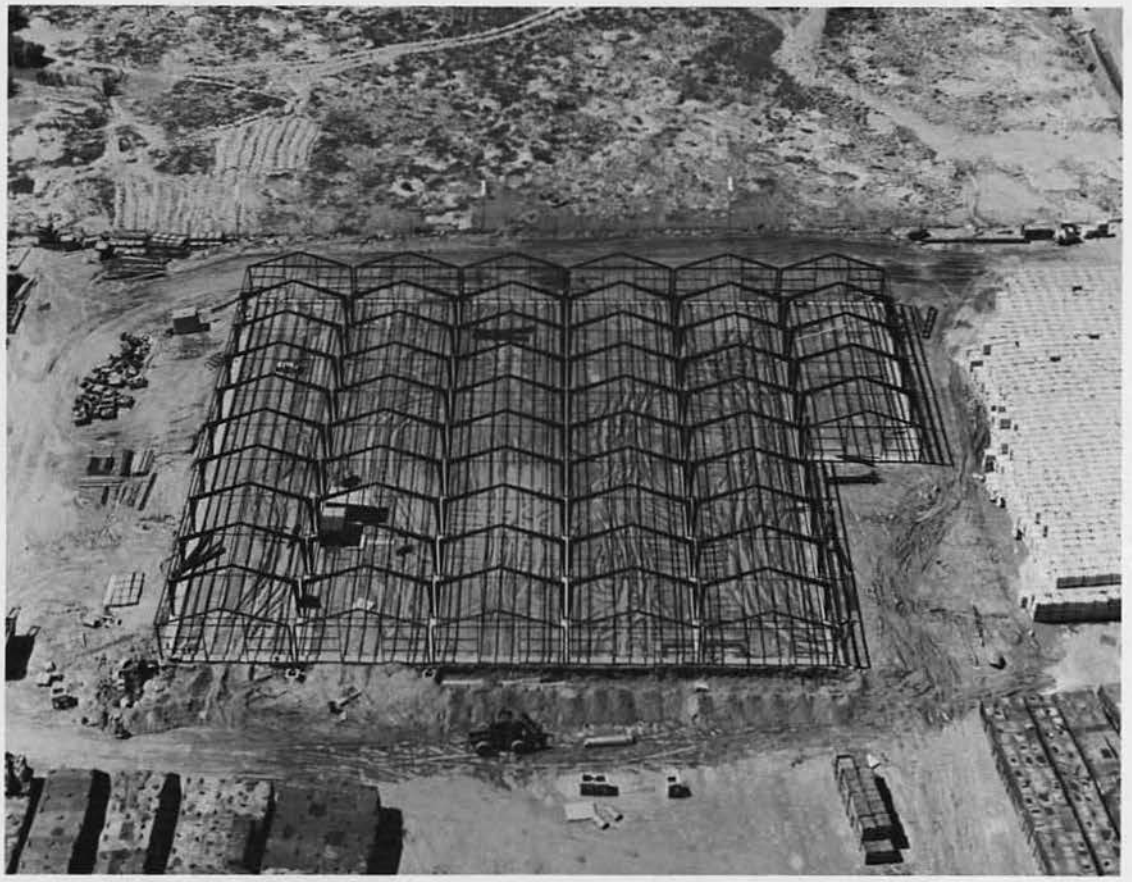

NSA Covered Storage—Fourth Increment

Song Cau Lau Bridge

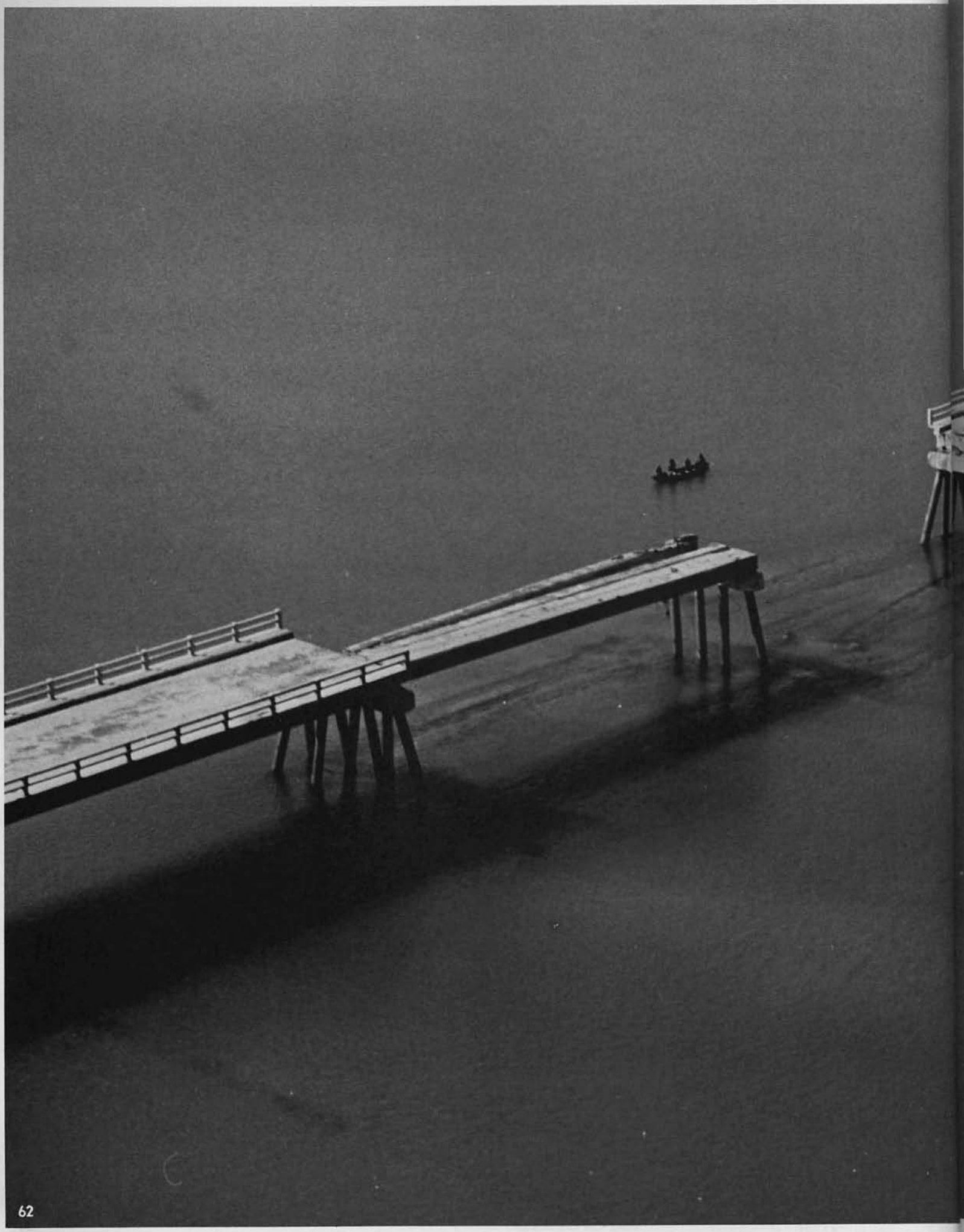

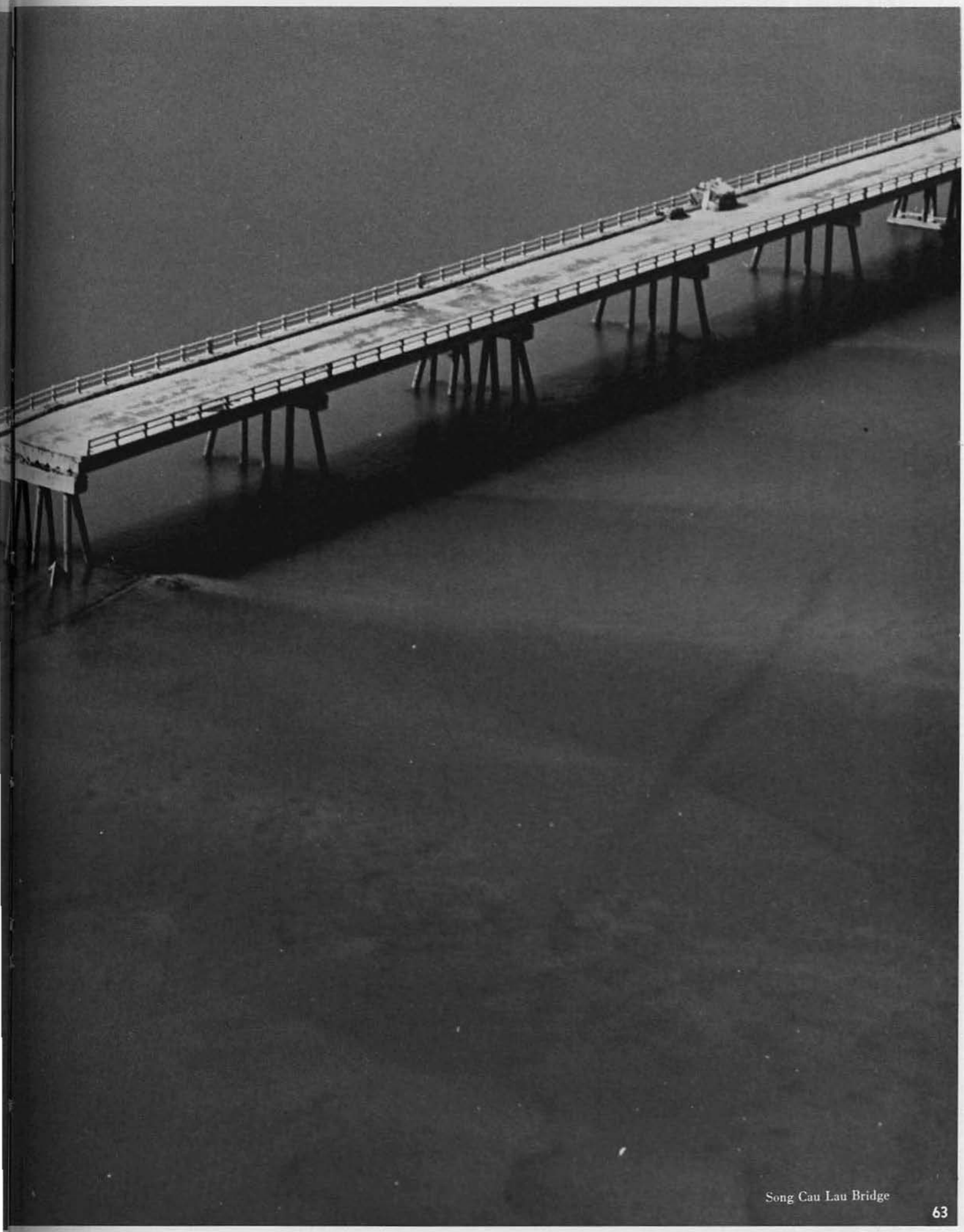

Song Cau Lau Bridge

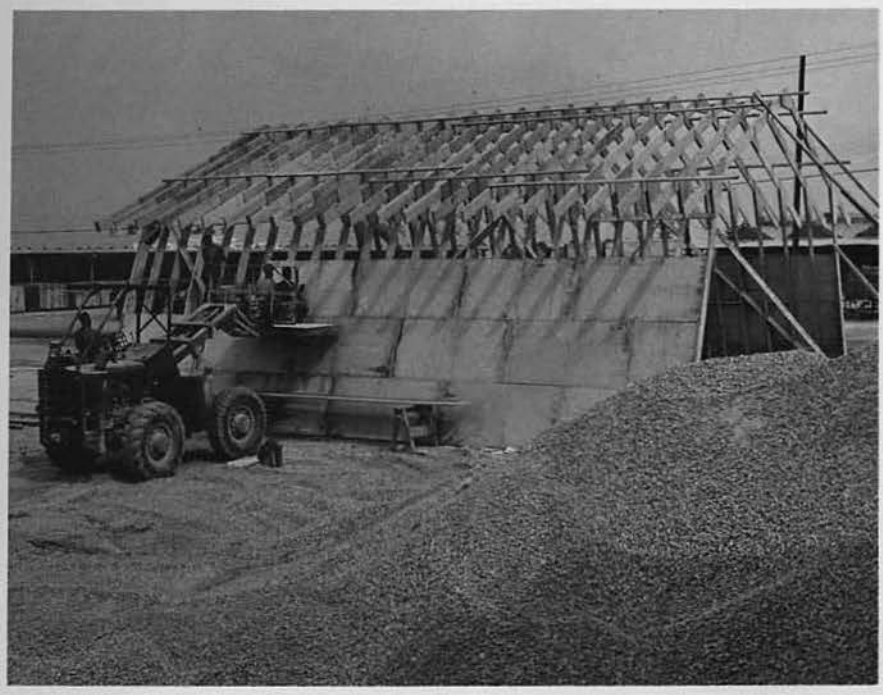

2
3
4

"Honchos" talk over work to be done at Song Cau Lau Bridge.

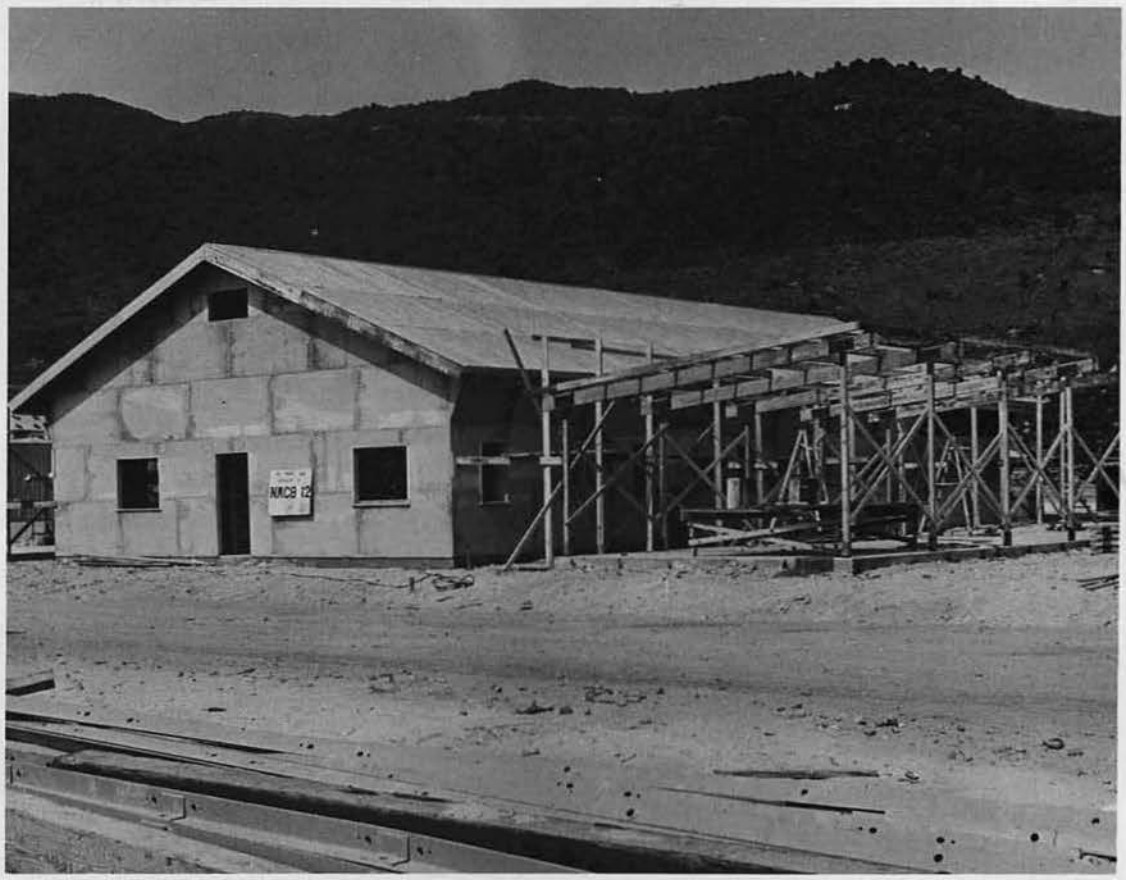

DELTA

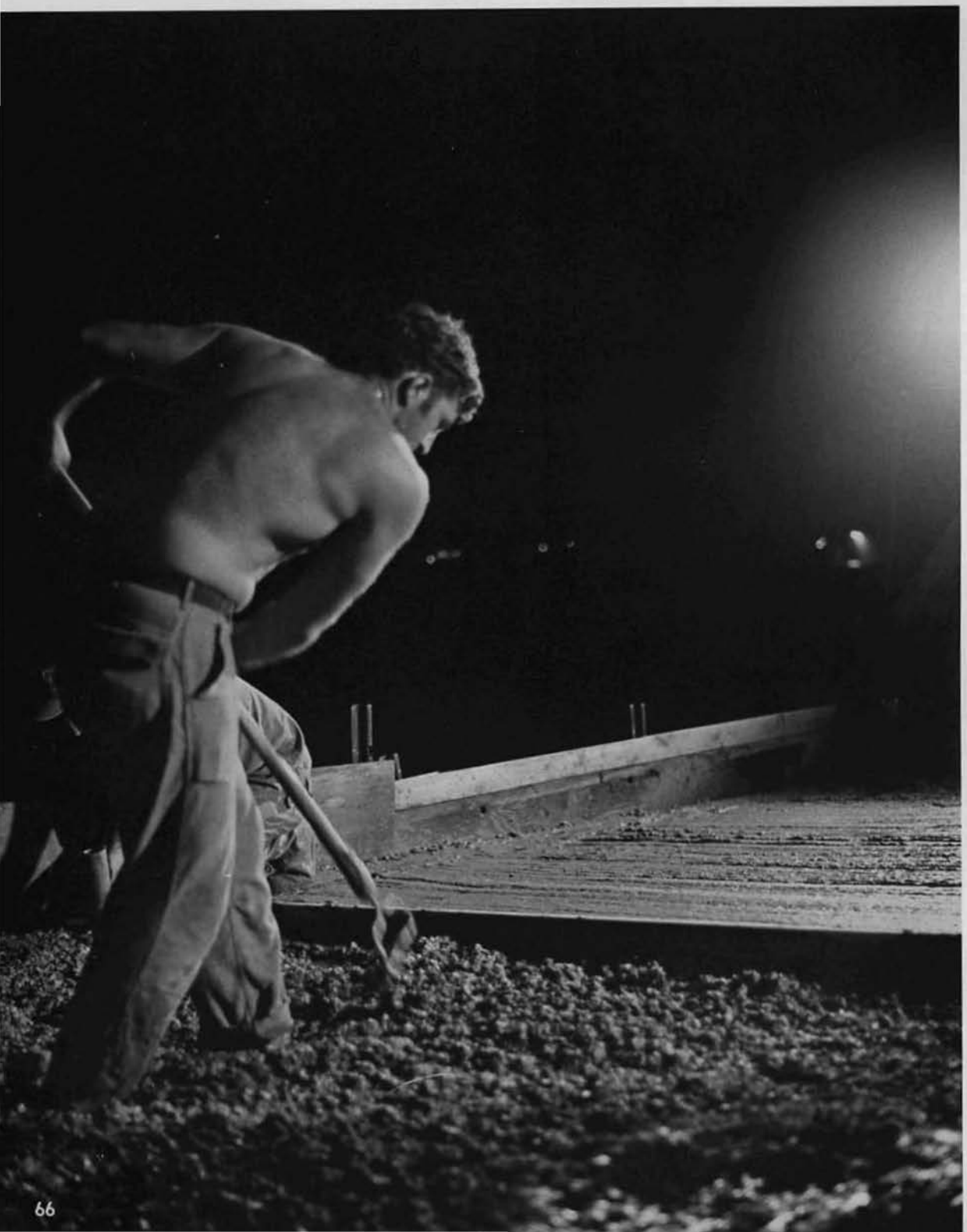

COMPANY

MAG-16 REVETMENT COVERS

LTJG Phillip Clark—"D" Company Commander

CWO Alexis Parent—Asst. "D" Company Commander

"And the work goes on and on."

Delta Company crewmembers bolt revetments together at the Telephone Exchange in Da Nang.

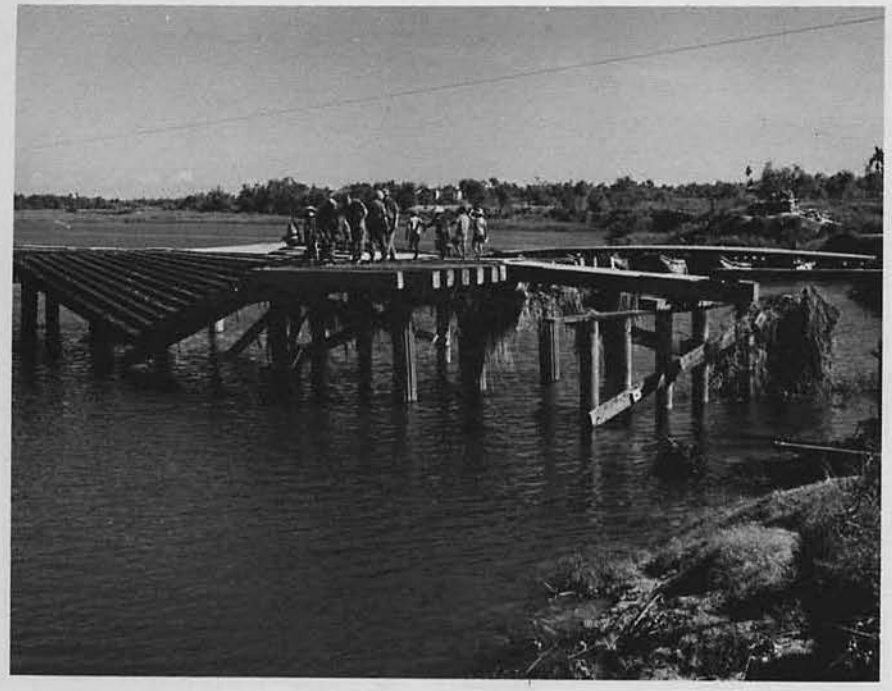

Cooper Bridge before MCB 12 started repairs on it.

BUC John Maloy

BUC Rene Gagnon

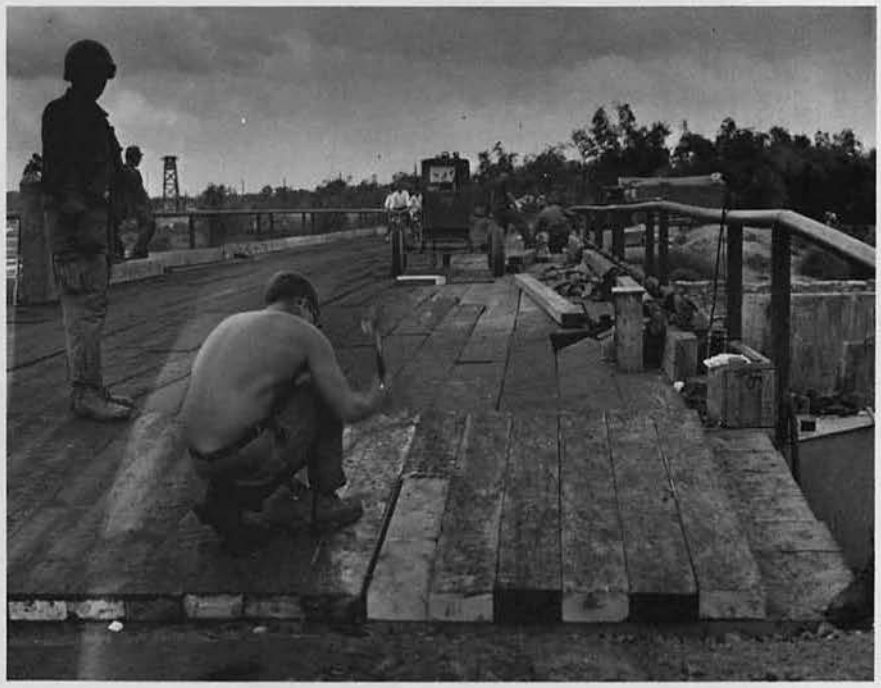

Delta Company men making repairs to the Cooper Bridge.

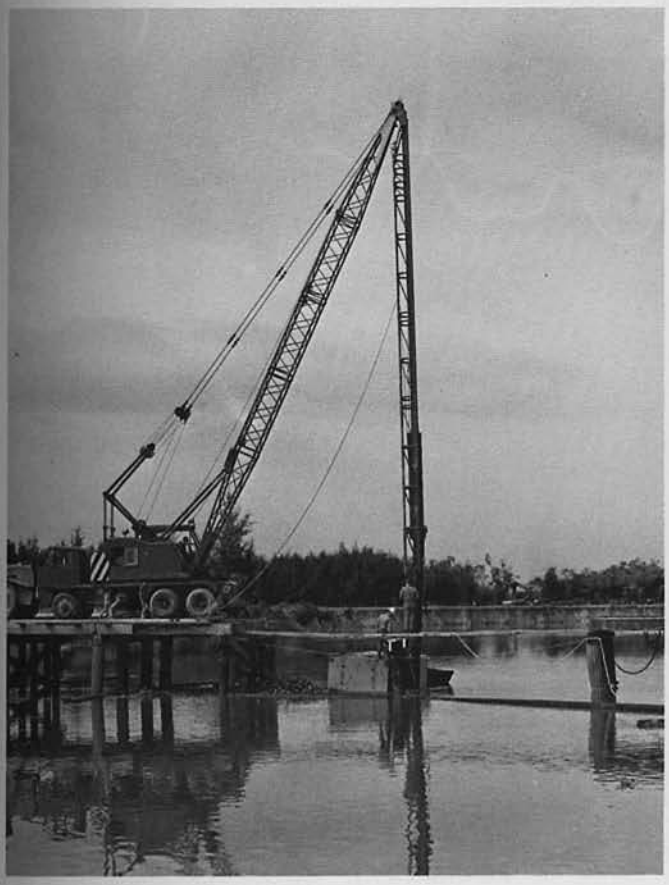

One of MCB 12's pile drivers working on the Cooper Bridge.

Back Row (left to right)—BU2 M. Amaral, BU2 W. B. Coblentz, BU3 Gasieski, BU D. L. Whaley, BU2 Williams, BU3 W. J. Kinsman, CN H. E. Uhler. *Second Row*— SW2 R. H. Hall, CN M. R. Audet, BU3 W. E. Hill, CN R. K. Lallatin, BU3 J. K Eisnor, CN W. J. Day, CN P. C. Edwards. *Front Row*—CN M. D. Sullivan, CN W. F. Stevens, BUCN L. P. LaBonte, BU3 R. G. Boivin, BU2 C. E. L'Hommodieu SN D. E. Leeson, BU1 R. M. Tibbals.

Back Row (left to right)—SW3 S. R. Puckett, SW3 T. W. Blake, BU3 J. Bartlett, EO3 R. E. Straszewski, CN B. C. Linton, SWCN J. D. Frohwitter. *Second Row*— SW2 D. Turner, SW2 J. F. Dwyer, BU3 R. A. Palmer, SW2 Richmond, SWCN J. R. Heitzman. *Front Row*—SF3 W. D. Frates, BU3 Johnson, BU3 Campola, BU3 McHenry, BU1 W. F. O'Brien.

A Delta Company crew pours concrete flooring at the Third M.P. Barracks in Da Nang.

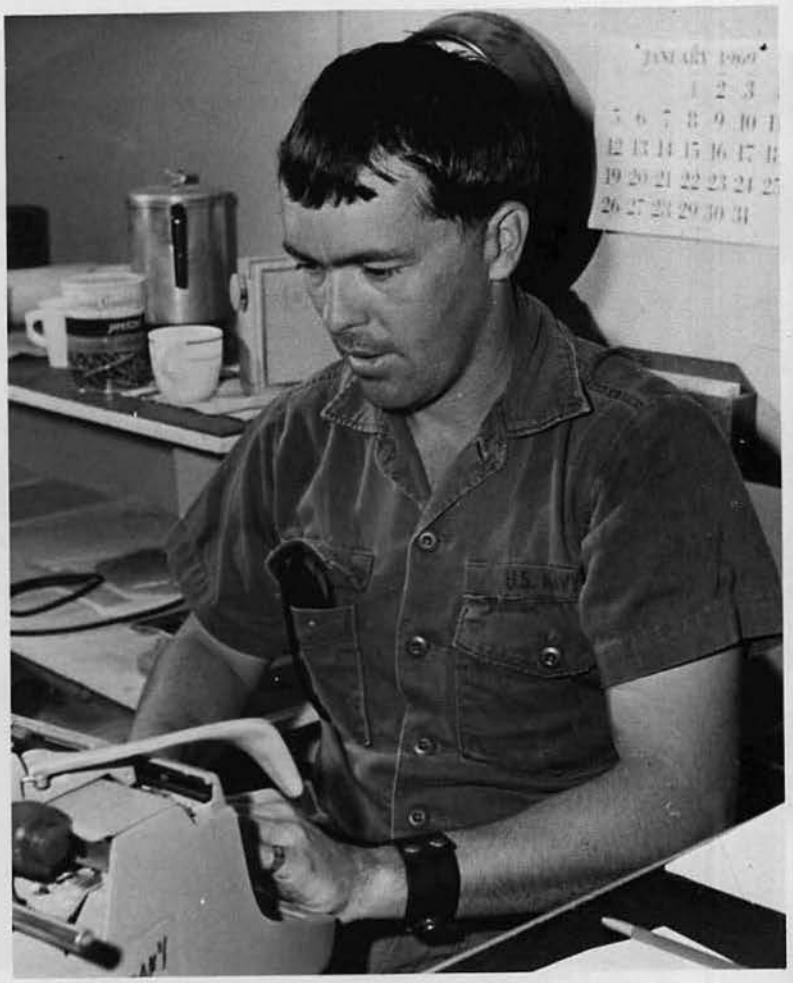

BU2 Roy A. Palmer—Delta Company Clerk

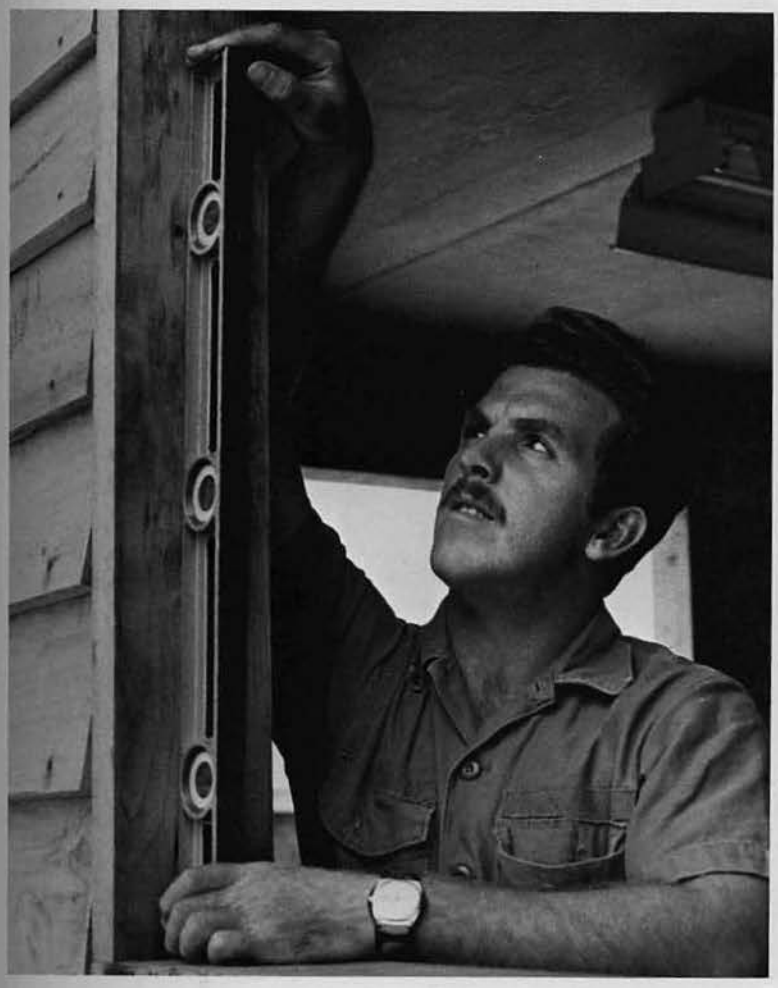

THIRD M.P. BARRACKS

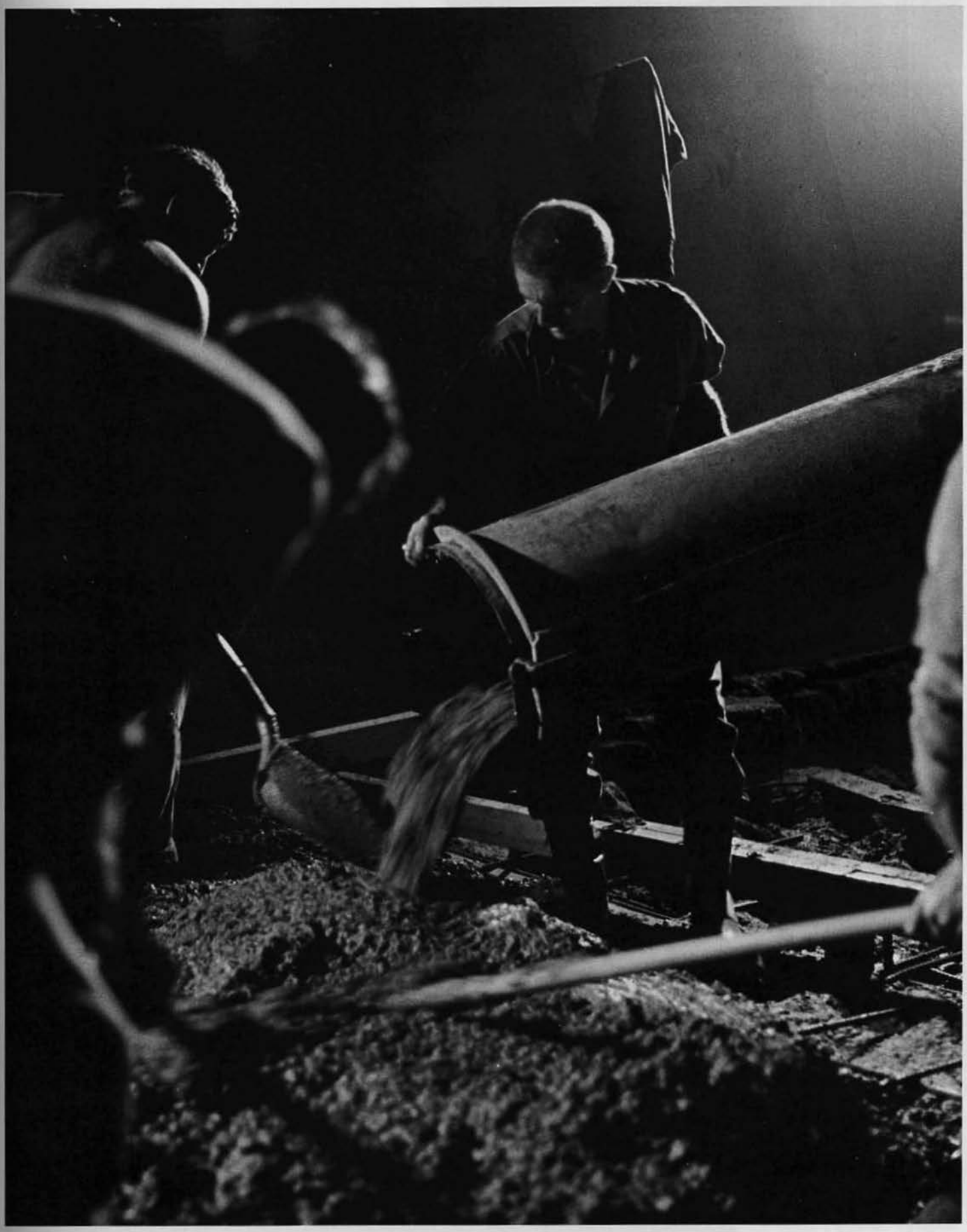

Night work at Tien Sha Ramp

MAG-16 REVETMENTS –

A 24-HOUR A DAY JOB IN WHICH ALL COMPANIES PARTICIPATED.

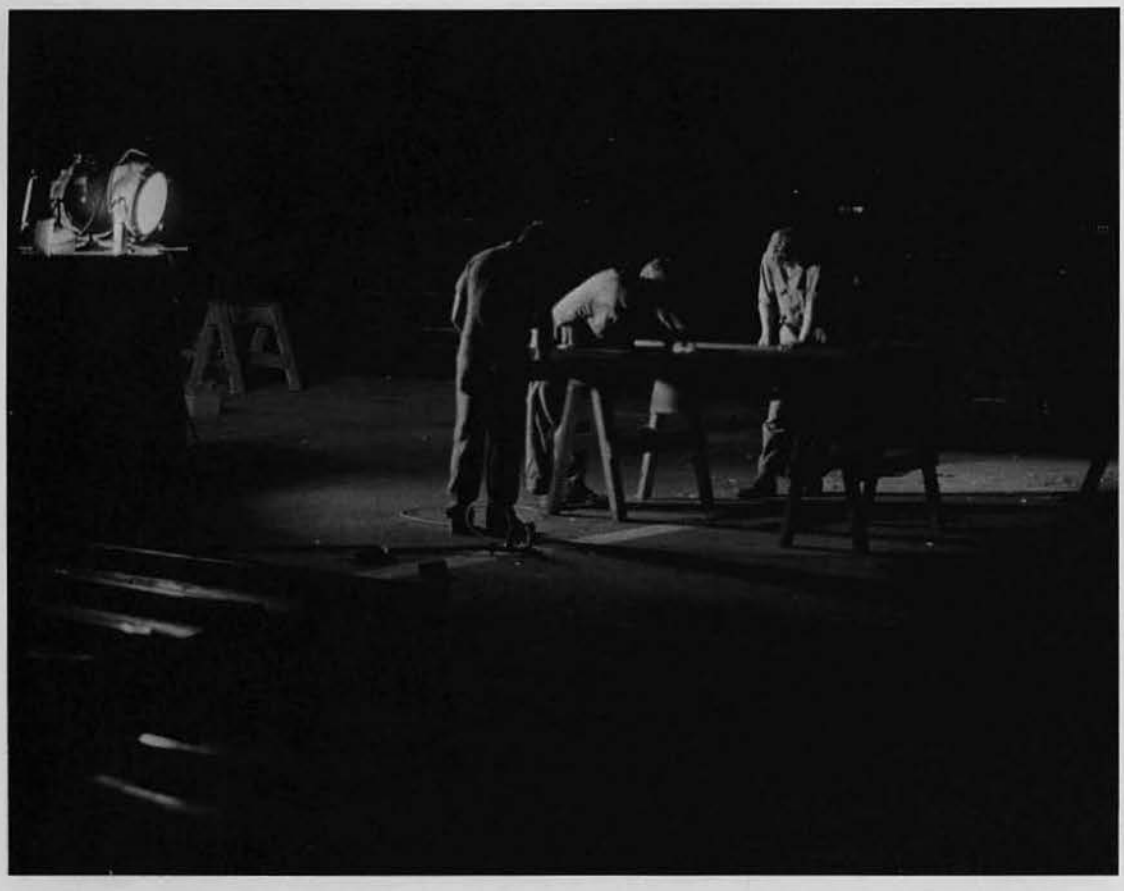

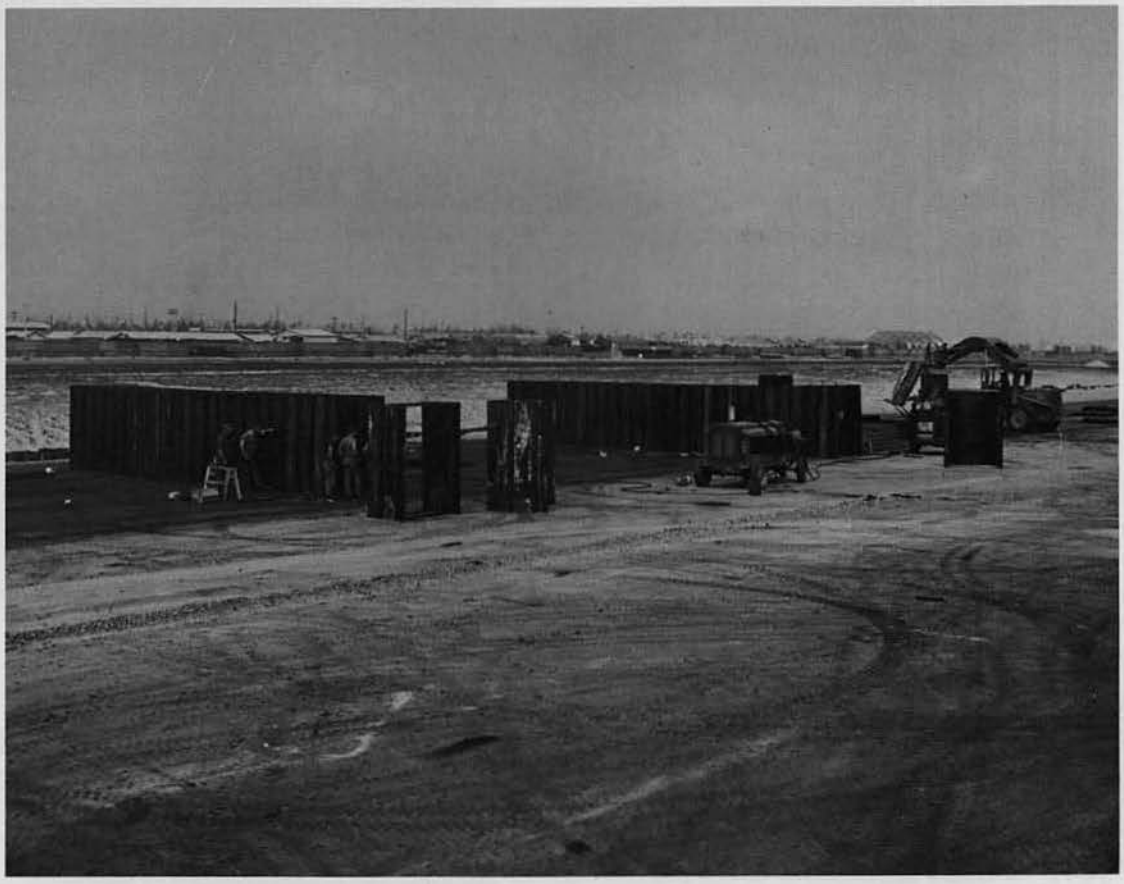

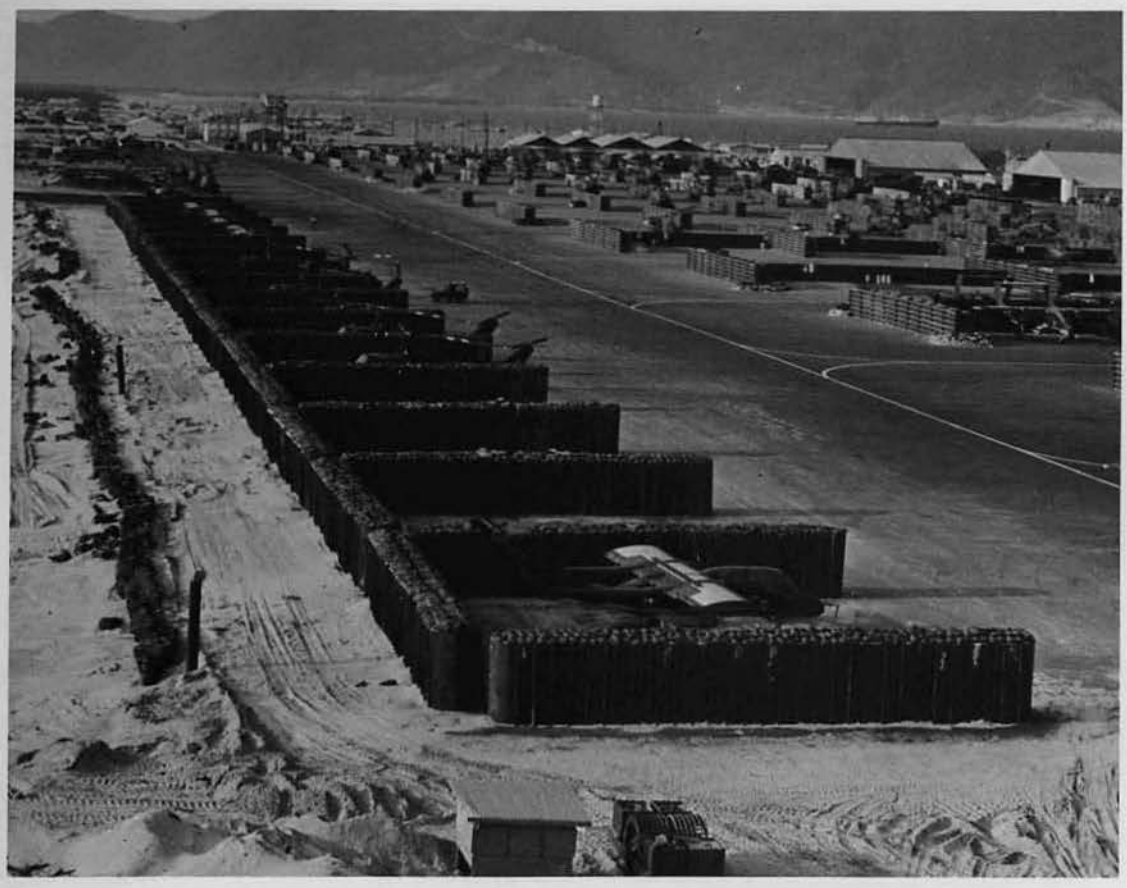

REVETMENT PROJECT COMPLETED!

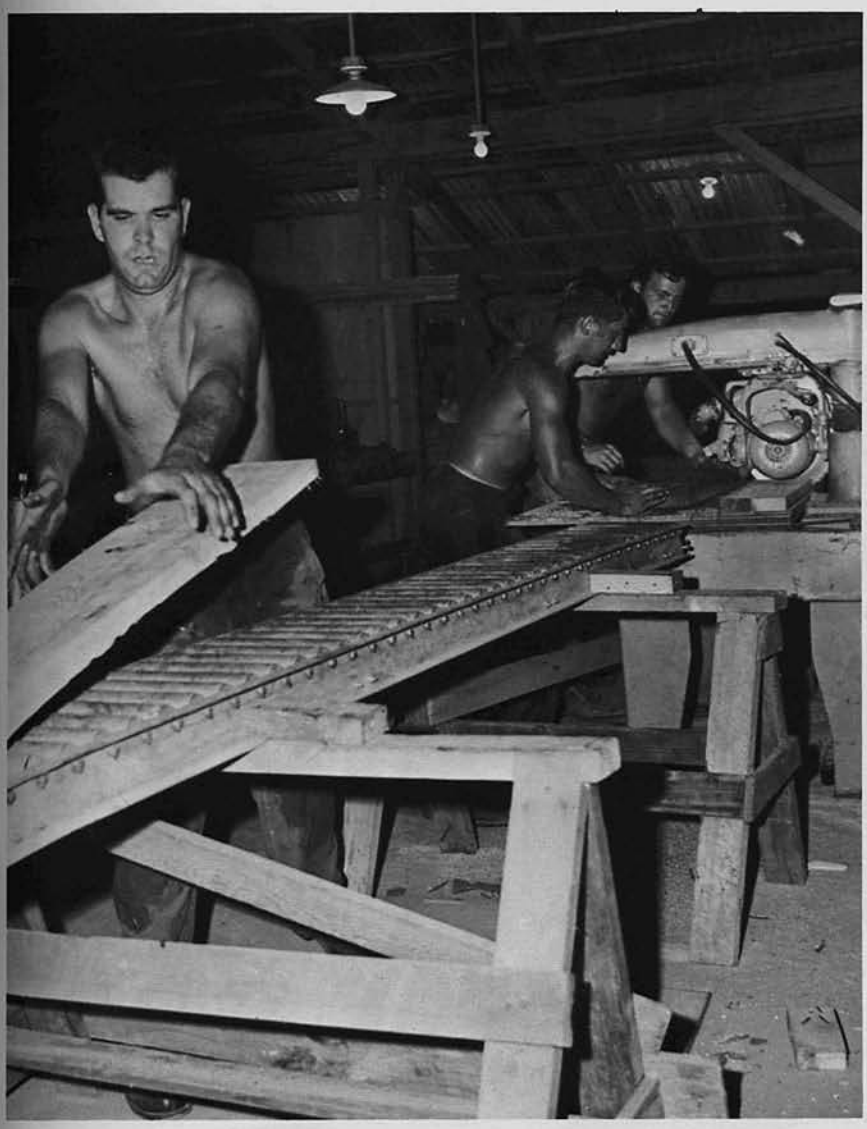

AND WE BUILT
SEAHUTS AND
MORE SEAHUTS.

Delta Company's "Seahut night crew."

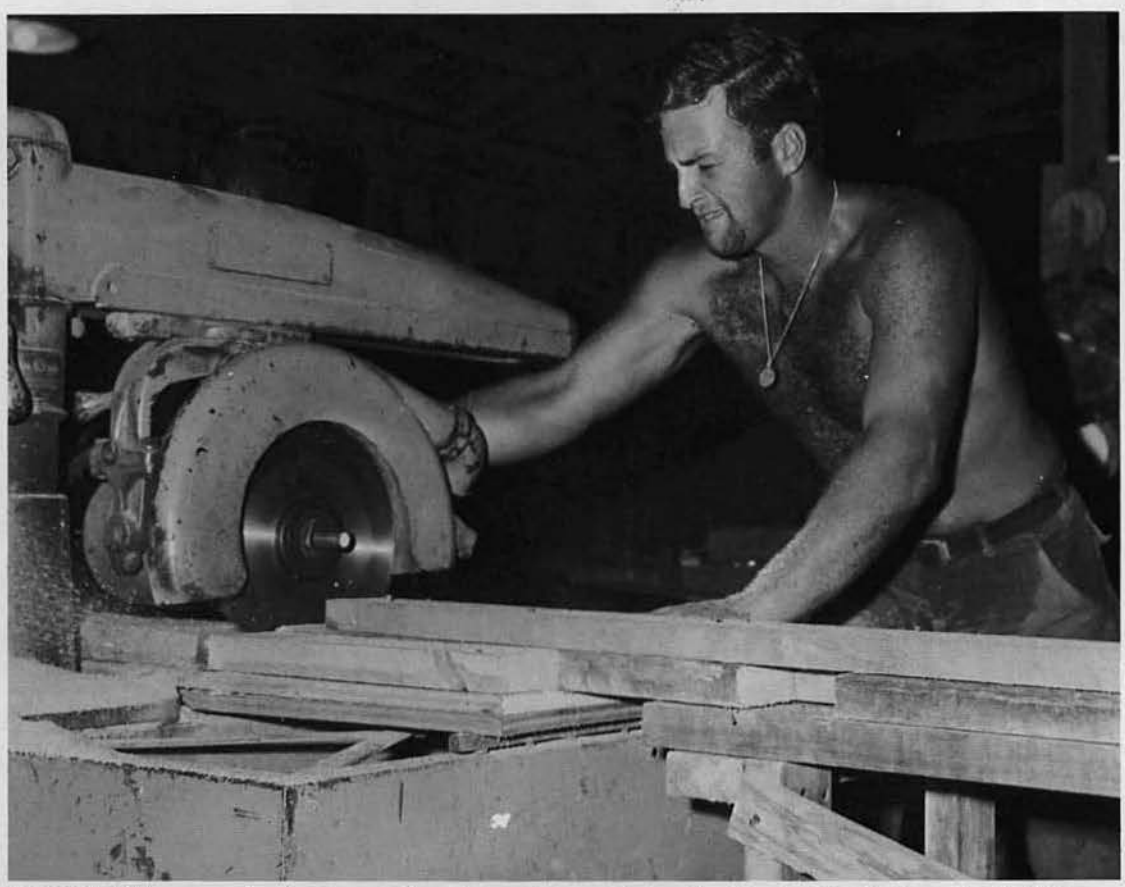

BU2 Bill Coblentz cuts lumber for pre-fab seahuts to be erected for the Riverine Patrol Forces in the Mekong Delta.

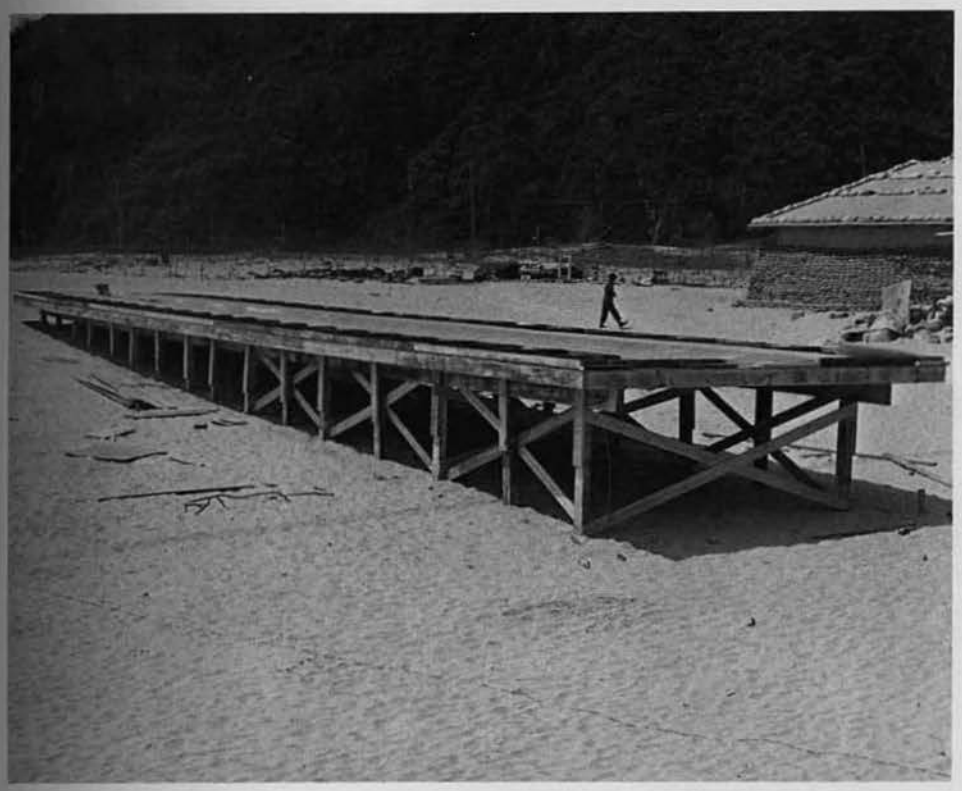

SEAHUTS BUILT FOR SPECIAL FORCES AT FOB FOUR.

A LOOK AT

HEADQUARTERS COMPANY

S-1

PN1 G. T. Sawyer

LT Frederick Stoddard
Admin/Personnel Officer

YNC Robert Yean

YN1 R. H. Crawford

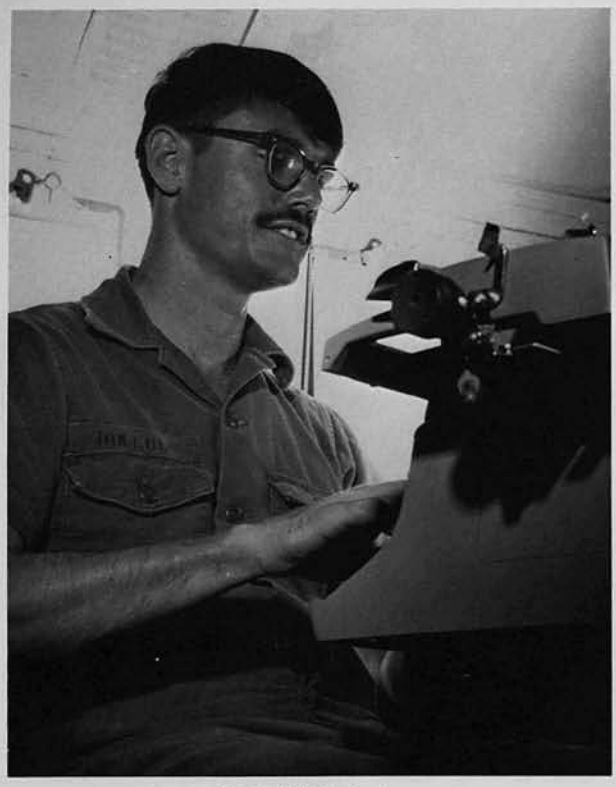

JO3 T. H. Bullock

YN3 D. C. Amos

LT William Maloney—
Chaplain

LCDR Lindley Hall—
"H" Company Commander

Admin/Personnel (S-1) Platoon. "The Fleet's the Best."

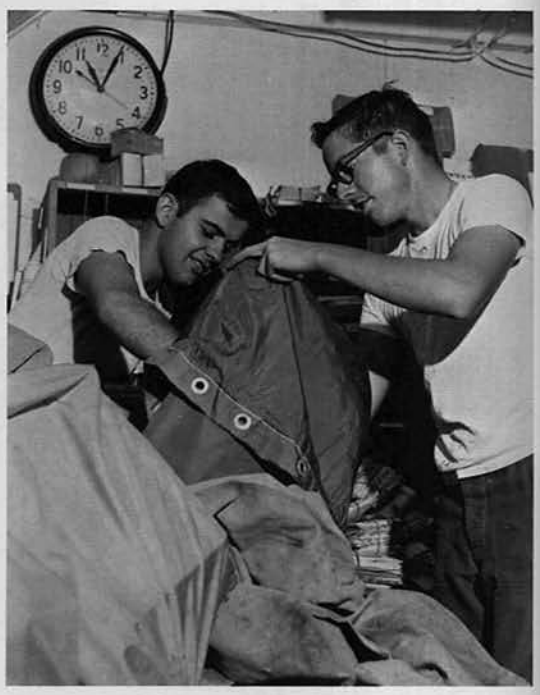

PC3 J. R. Thibault and EOCN T. E. Lundquist

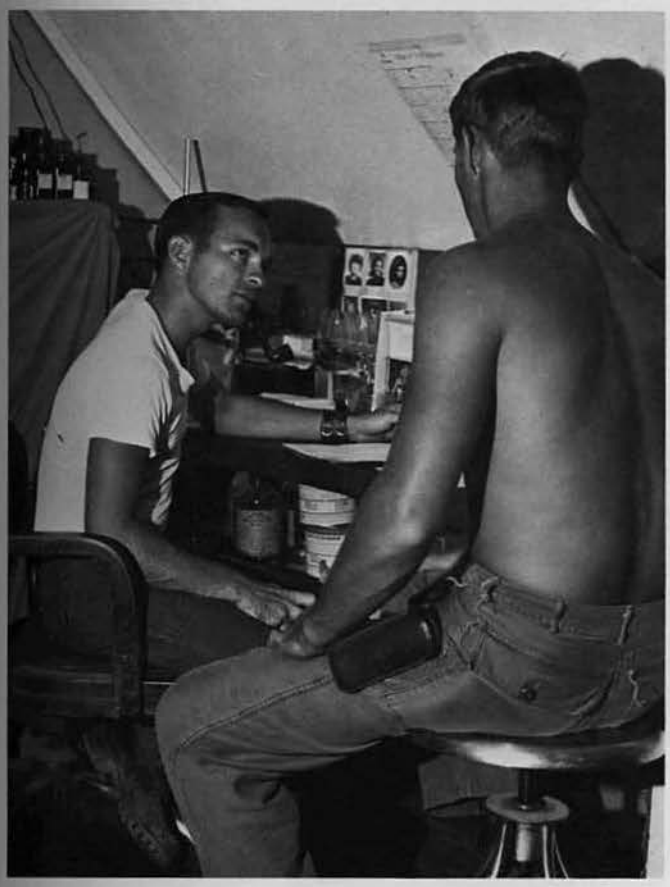

"I told you we only had six weeks left in the deployment."

LCDR Thomas Sullivan—
Battalion Dentist

"One part gin to two parts whiskey and you've got a wild drink."

LT Gerald Nowak—
Battalion Medical Officer

The "Boys" from the Medical Department.

HMC Fred Healey—Medical Chief

SFC Charles Bratt—CMAA

The Battalion MAA Force.

S-2

RM1 (SS) Lloyd (Sam) Staley—Honcho of our MARS Station.

LCDR Philip Lynch—S-2 Officer

Gy/Sgt Jack Lee—
Marine Military Advisor

ET2 Mike Gallagher and ETSN Joe Bruns

UTC Frank Wrigley

MCB 12's Armory Personnel

The men who put your MARS calls through.

MCB 12's S-2 Platoon.

SWCS Robert Kivlin

SWC Philip Healy

BU2 James Haskell

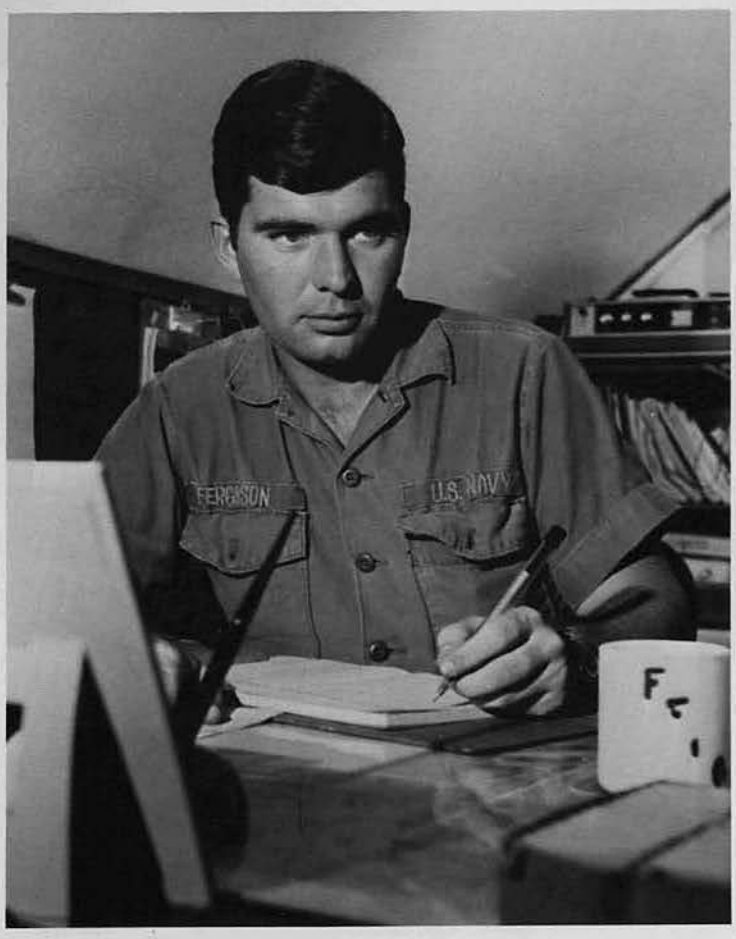

YN3 R. H. Fergason

LCDR "Nat" Towle—
Operations Officer

S-3

LT Frank Evans—
Photo Officer/Asst. Operations Officer

PHCS (AC) Robert Lawson—
Battalion Photographer

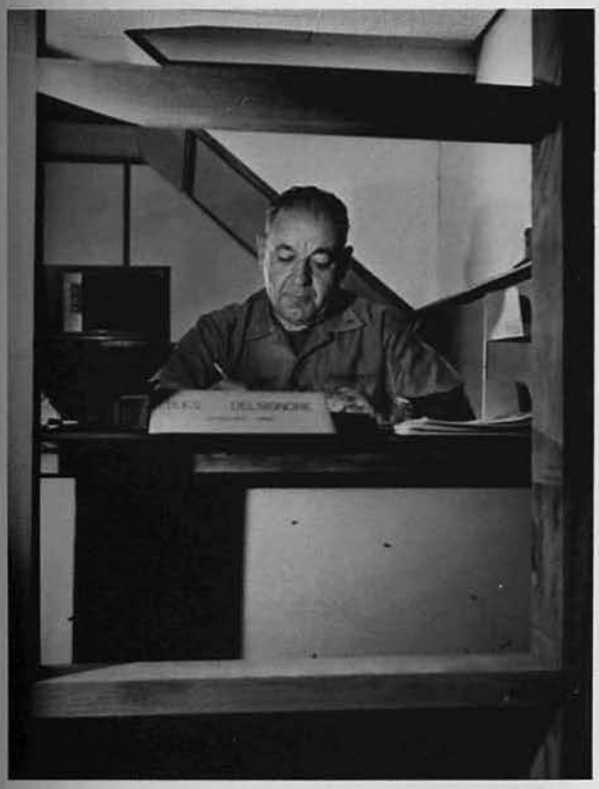

BUCS Robert Delsignore—Operations Chief

BUC Joseph Ruff

CM2 B. D. Barter—Photo Asst.

SWC John Richards—Safety Chief

LT Richard Long Engineering Officer

BUC Edward Campion

CEC Anthony Mulheron

MCB 12's S-3 Platoon

"Chief, this is my latest design for a short-timer's calendar."

EAC Robert Horigan

LT Richard Long

EA2 H. L. Spruell

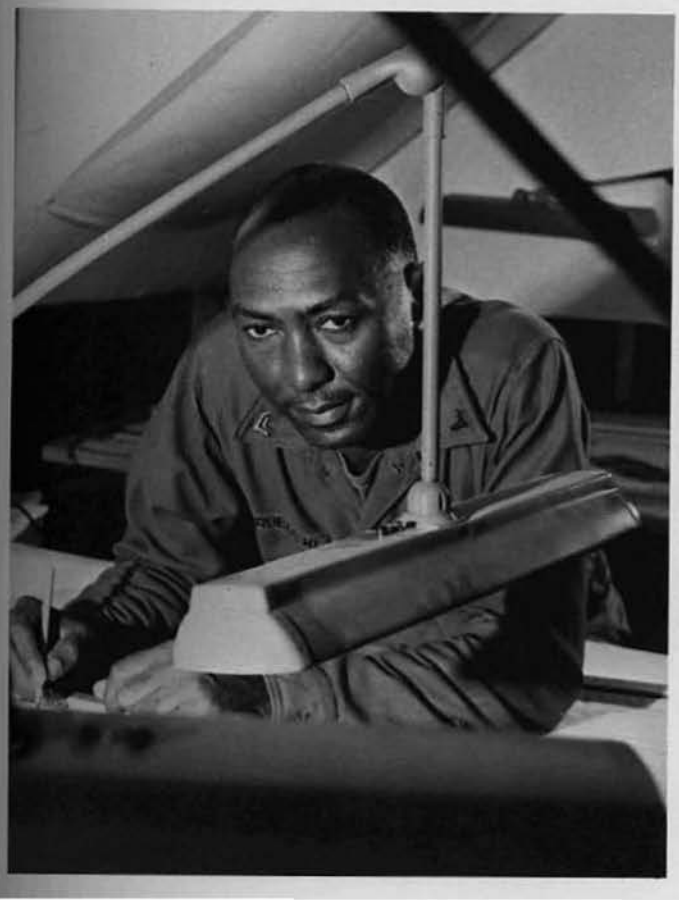

"Sure this is the Tech Library, but we don't have skin books."

"Now let's see, if I press this button, it will turn all their whites a pretty grey color."

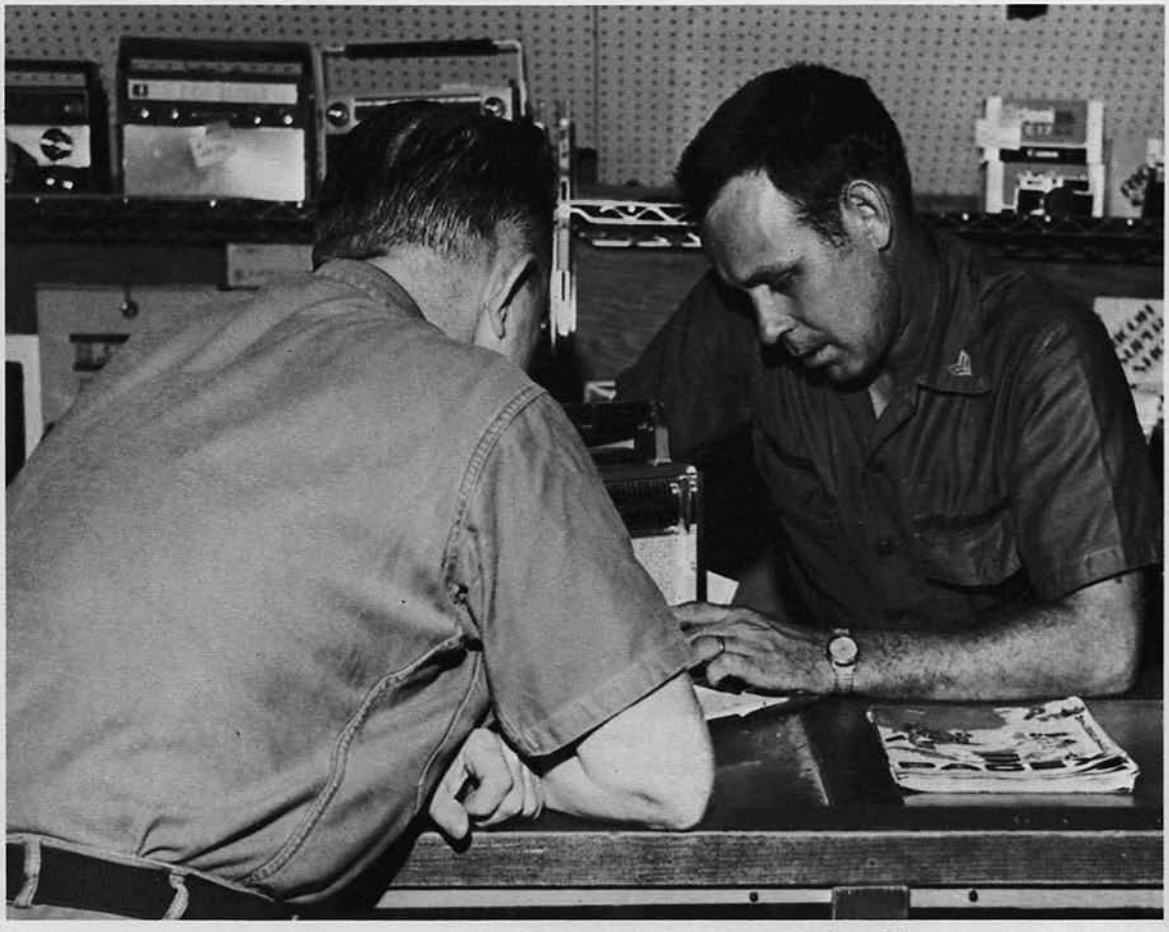

"Sure it costs a lot, but just think—it's another item you don't need."

"Let's give them roast beef again."

CSCS Irving "Curley" Dufault

"Of course we're smiling. You've got roast beef for chow again."

SECURITY COMPANY

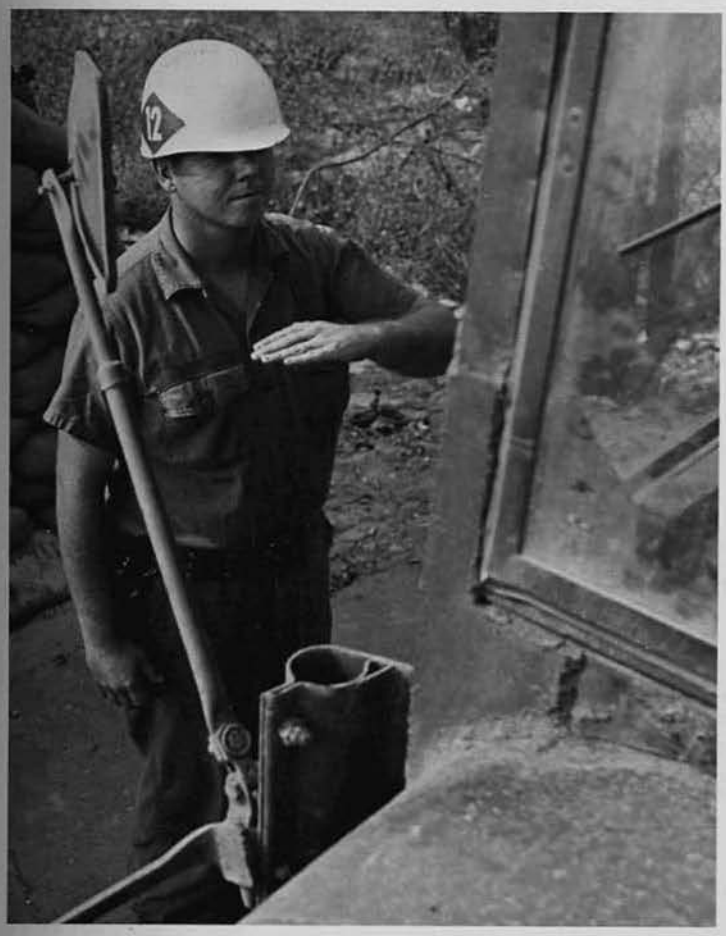

SN G. A. Gay passes a vehicle through the gate.

CEC Robert Millerick—Security Chief

"Another sandbag detail!"

Stringing wire for perimeter defense.

"All quiet on the western front."

Wire, wire and more wire!

MCB 12's perimeter defense—the men from Security Company.

"Give me two clicks to the left."

"One more click to the right and it will land right in the EM Club."

Two of MCB 12's SOG's and their normal working day.

DETACHMENTS

CA LU

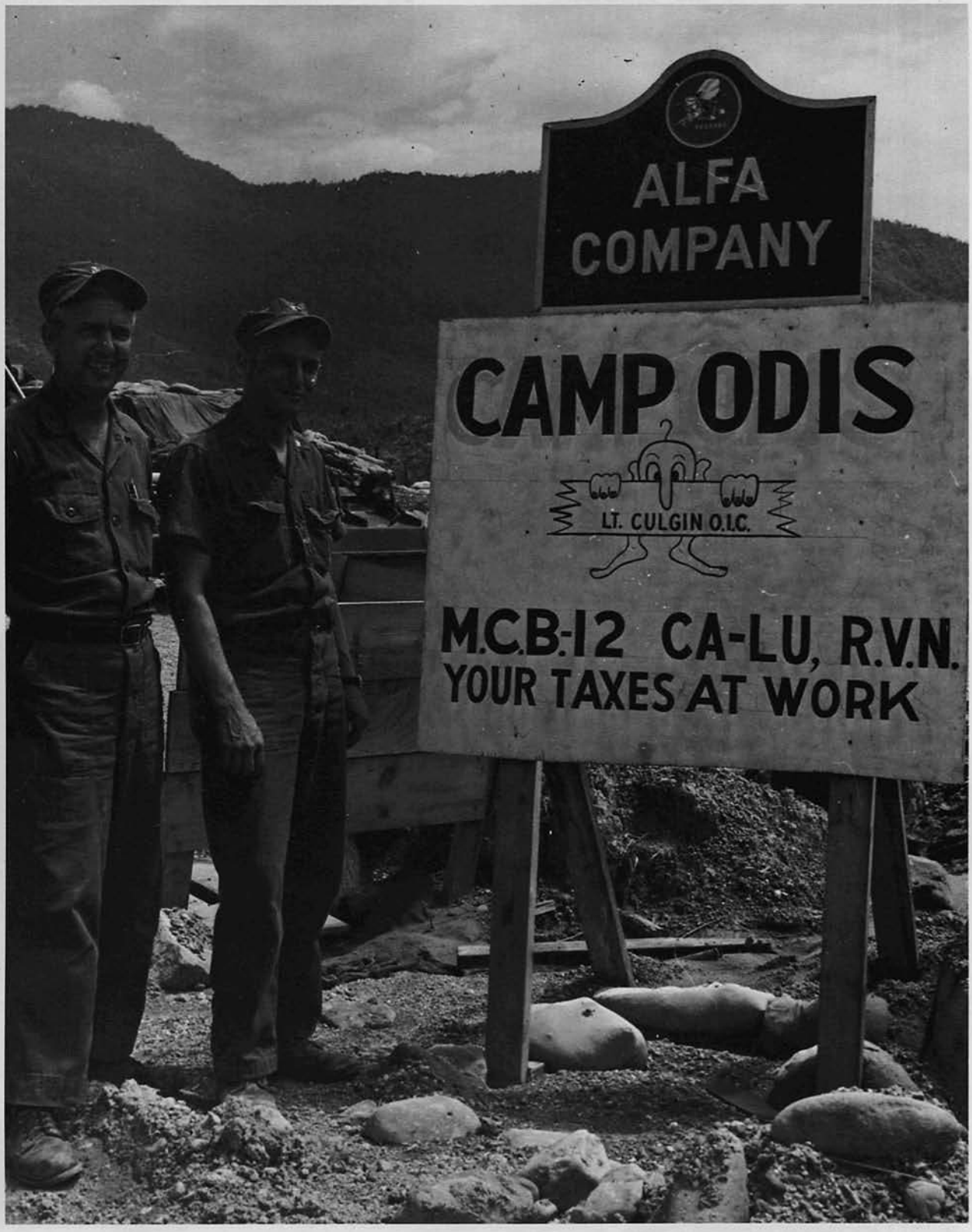

. . . AND BROKE RECORD AFTER RECORD DOING IT.

THE CA LU DETACHMENT CRUSHED ROCK, ROCK, AND MORE ROCK . . .

CA LU's "fabulous" showers.

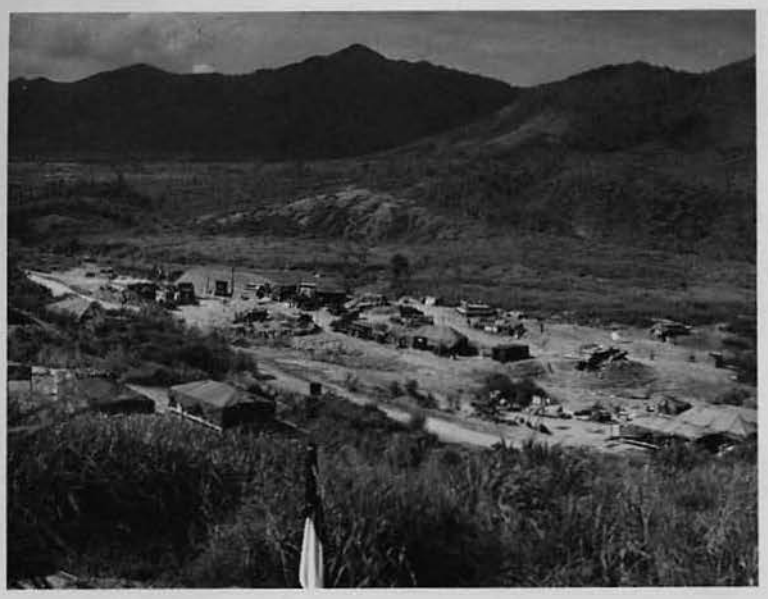

Ca Lu

OUR GANG AT CA LU, RVN

First Row—Thomas, Dena, Ruel, McCoy, Butler, Johnson, Lallatin, Day, Kirkpatrick, Pierce, Aebi, Peterson, Brown. *Second Row*—Bloom, Gallagher, Straczek, Jean, Moore, Swinhart, Wiles, Cryseels, Hamilton, Becker, Hopf, Crago, Luksha, Broussard. *Third Row*—Foisey, Lewis, Jandt, Barros, Whitmire, Giguere, Heim, Ovington, Remington, Chief Findlay, Lt. Culgin.

"FAM" firing at Ca Lu.

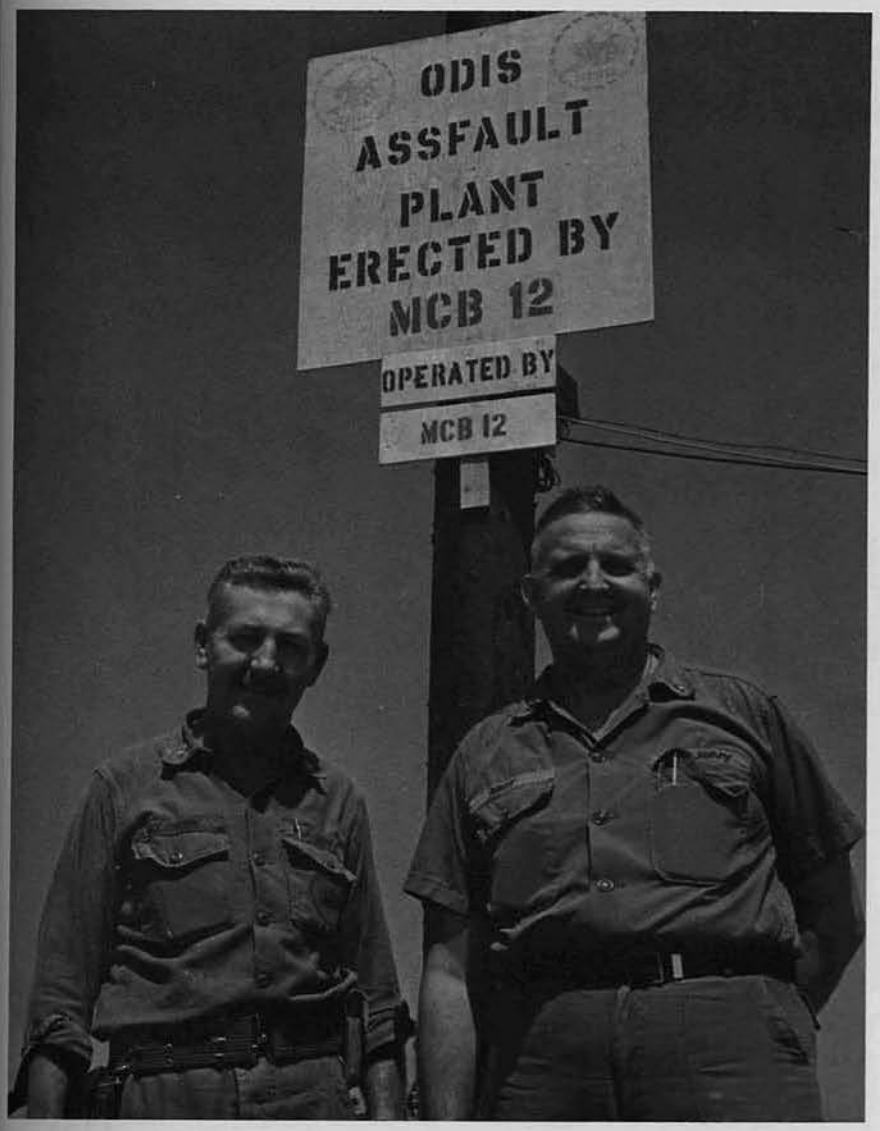

QUANG TRI

THE DETACHMENT THAT BUILT AND OPERATED THE ASPHALT PLANT AT QUANG TRI . . .

MCB 12's asphalt plant at Quang Tri.

Quang Tri Detachment

. . . AND PAVED EIGHT MILES OF ROUTE NINE.

LT Culgin and LCDR Towle discuss the operation at Quang Tri.

CHU LAI

THE MEN FROM DELTA COMPANY WENT SOUTH TO BUILD TWO-STORY BARRACKS.

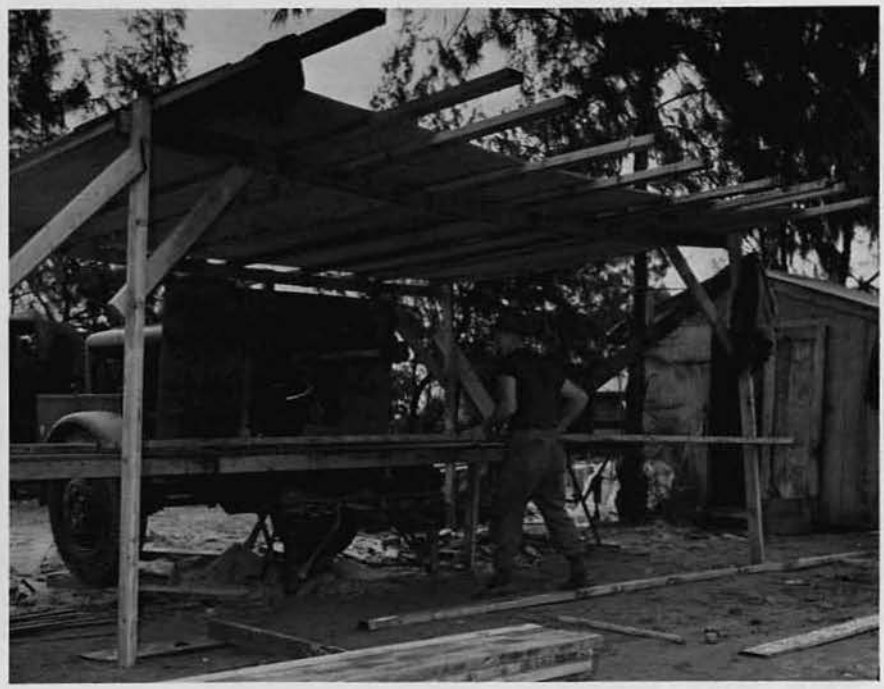

AND BUILT AND BUILT AND BUILT!

DIEN BAN and SONG CAU LAU DETACHMENTS

"The boys at Dien Ban."

THE MEN AT THE DIEN BAN

"More of the boys at Dien Ban."

Erecting Seahuts for our Korean Allies.

DETACHMENT.

Some of our men in the water helping to place the bridge pilings at Song Cau Lau Bridge.

SONG

The reason for the late start on the bridge repairs.

The men who worked on the Song Cau Lau Bridge project.

CAU LAU

Getting ready to cut bridge pilings.

R & R

"TOKYO"

"HONG KONG"

"MANILA"

"SINGAPORE"

"TAIPAI"

"OKINAWA"

"KUALA LAMPUR"

"PENANG"

AND THE THREE MOST POPULAR . . .

AUSTRALIA

BANGKOK

HAWAII

SYDNEY

One of the many beaches at Sydney, Australia. *Photo by BU₂ W. B. Coblentz.*

AUSTRALIA

Photo by BU₂ W. B. Coblentz.

"Three Sisters." *Photo by DT₃ Larry Swanson.*

Five and a half tons of solid gold!

THAILAND

BANGKOK

Photos by PHCS(AC) R. L. Lawson

The Bridge on the River Kwai.

One of the many temples in Bangkok.

One of Thailand's Royal Barges.

The island of Oahu.

HAWAII

ALOHA

A Hawaiian village.

Overlooking Oahu.

Photos by YNC Robert F. Jean

THE COLOR OF VIETNAM

Photo by SW3 John P. Shinnick.

The City of Da Nang.

Da Nang.

A local fish market.

Vietnamese Marketplace.

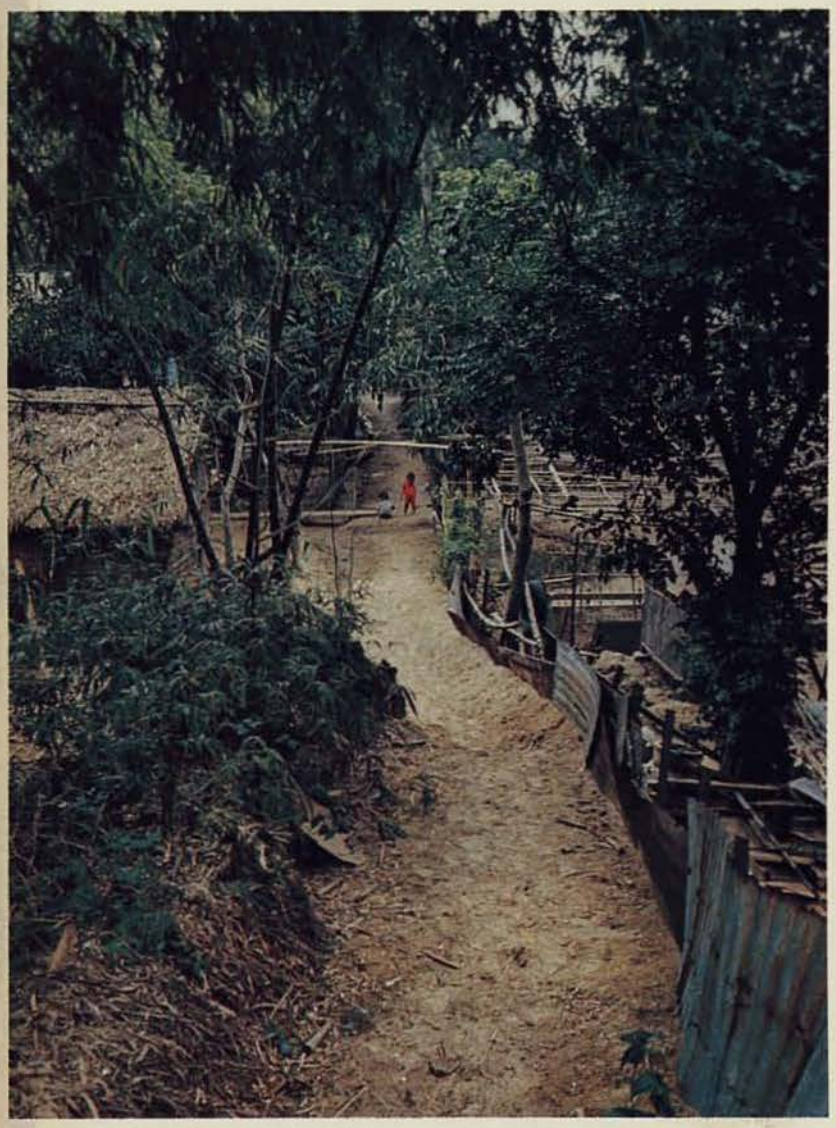

Village "Main Street."

THE MANY FACES OF VIETNAM

Children ride Water Buffalo

Vietnamese irrigating rice paddies

THE YOUNG . . .

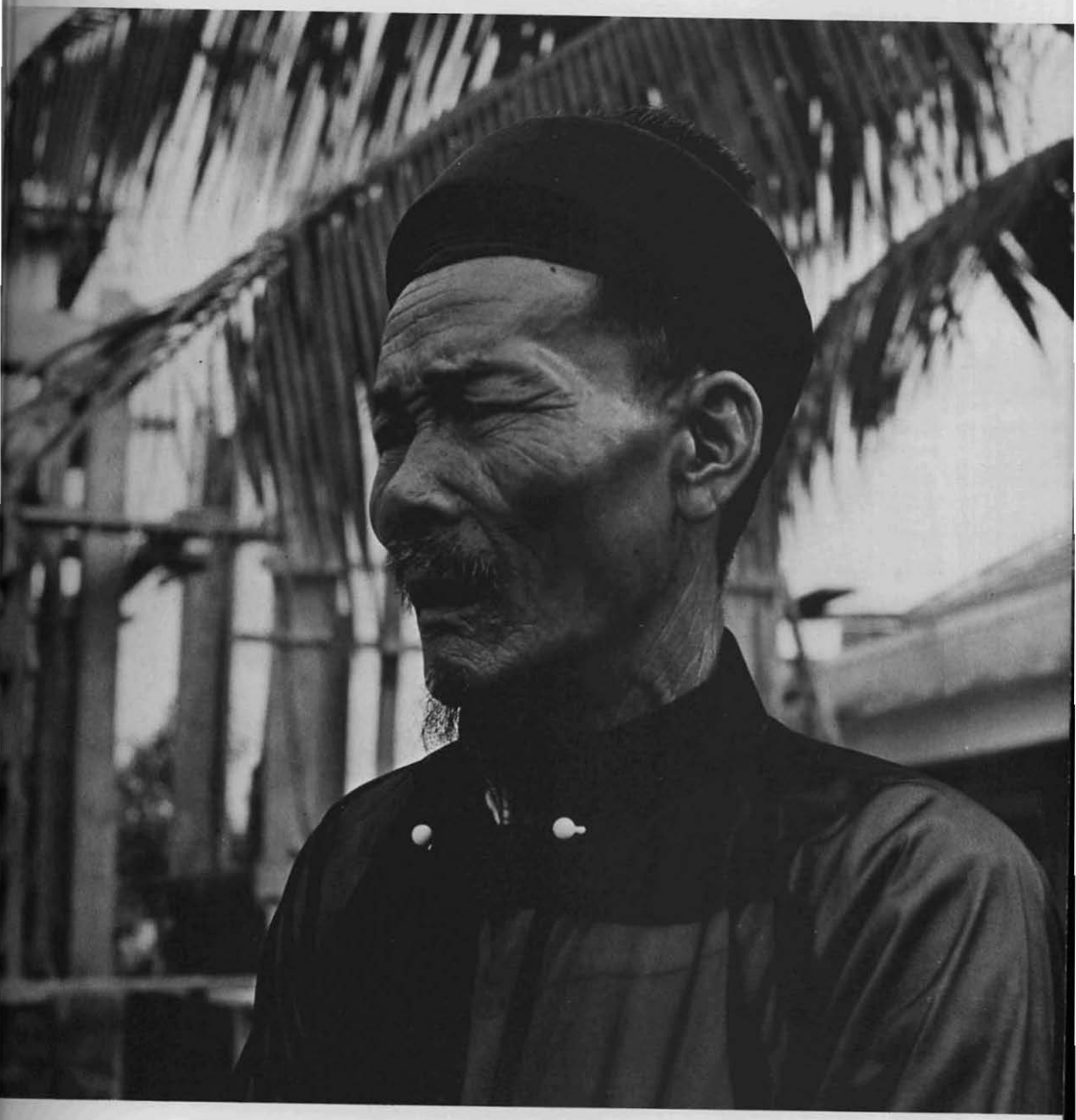

. . . AND THE OLD

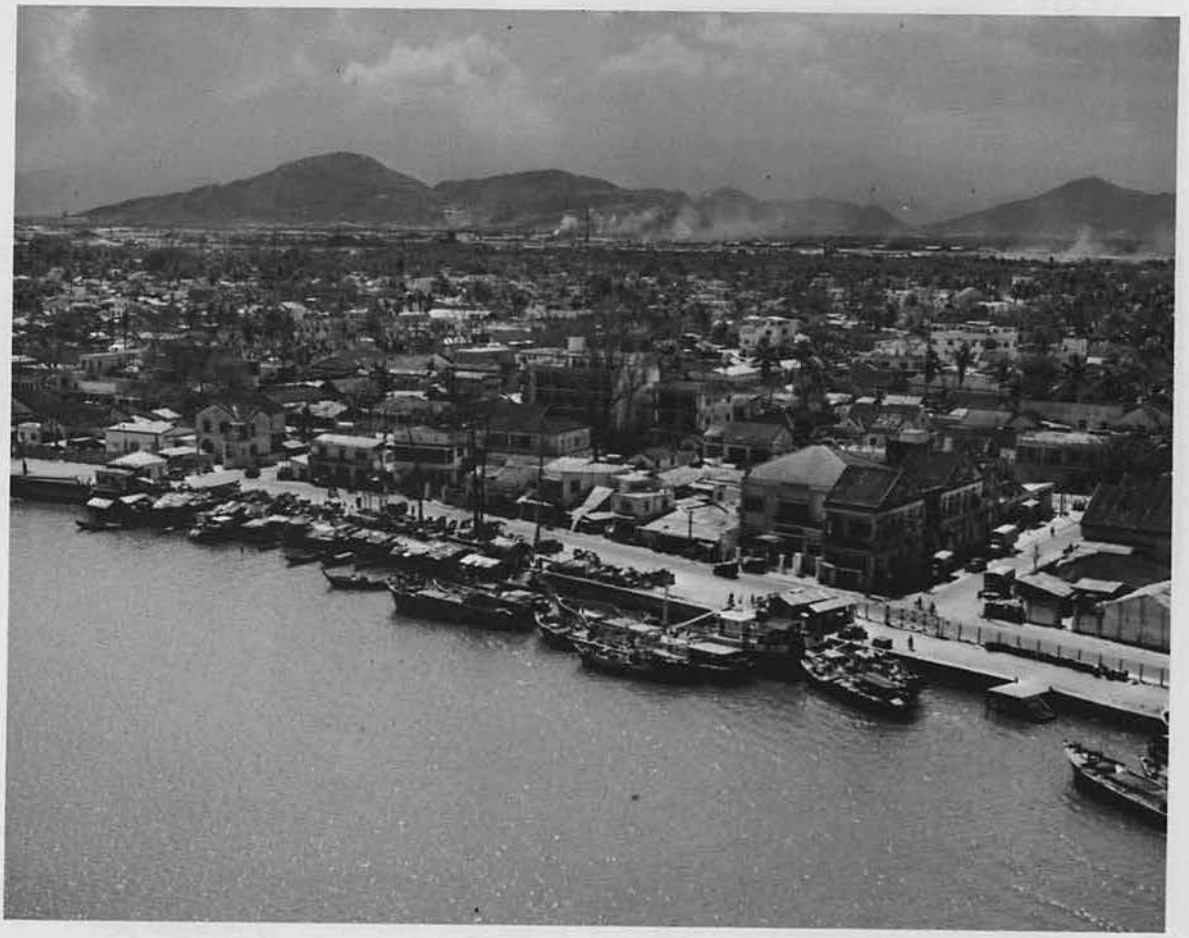

Da Nang Waterfront

Buddhist Monastery on Marble Mountain

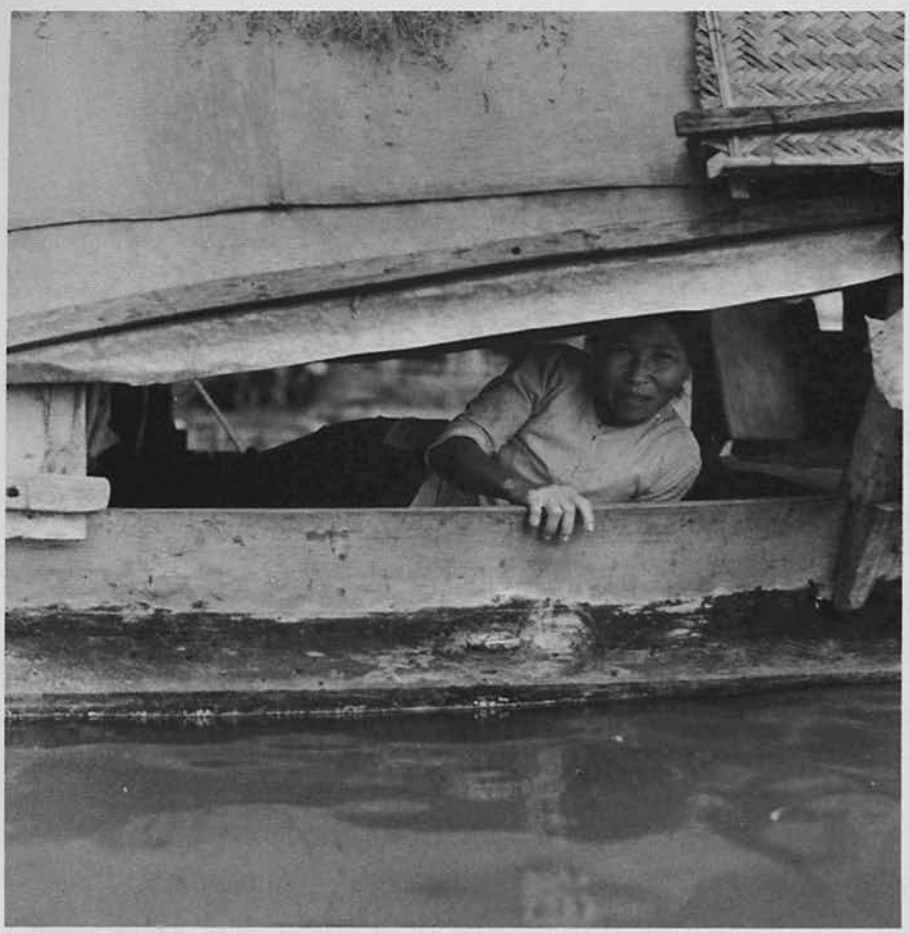

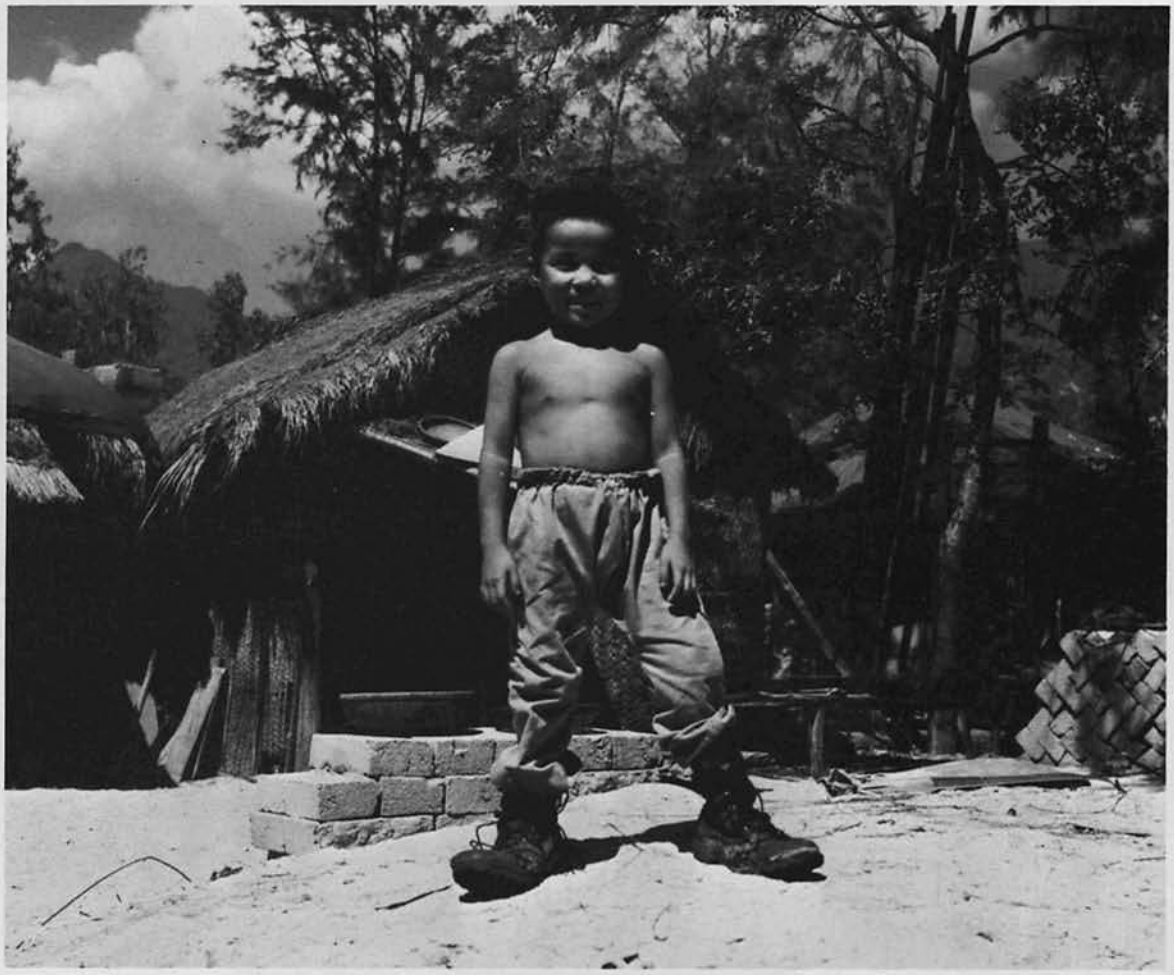

Buddhist Funeral Procession

Buddhist Funeral

Vietnamese Graves

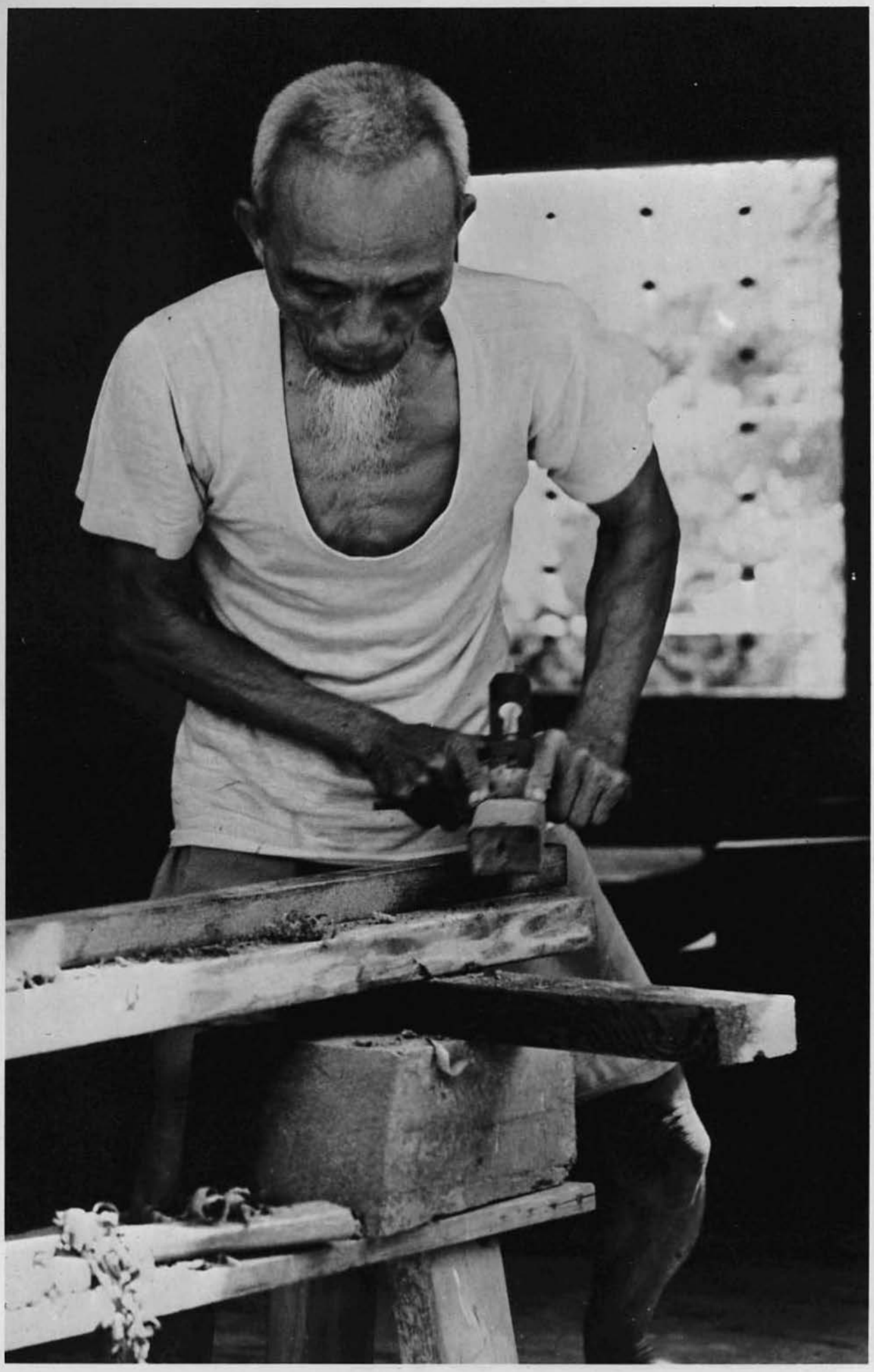

THE HOPE OF VIETNAM

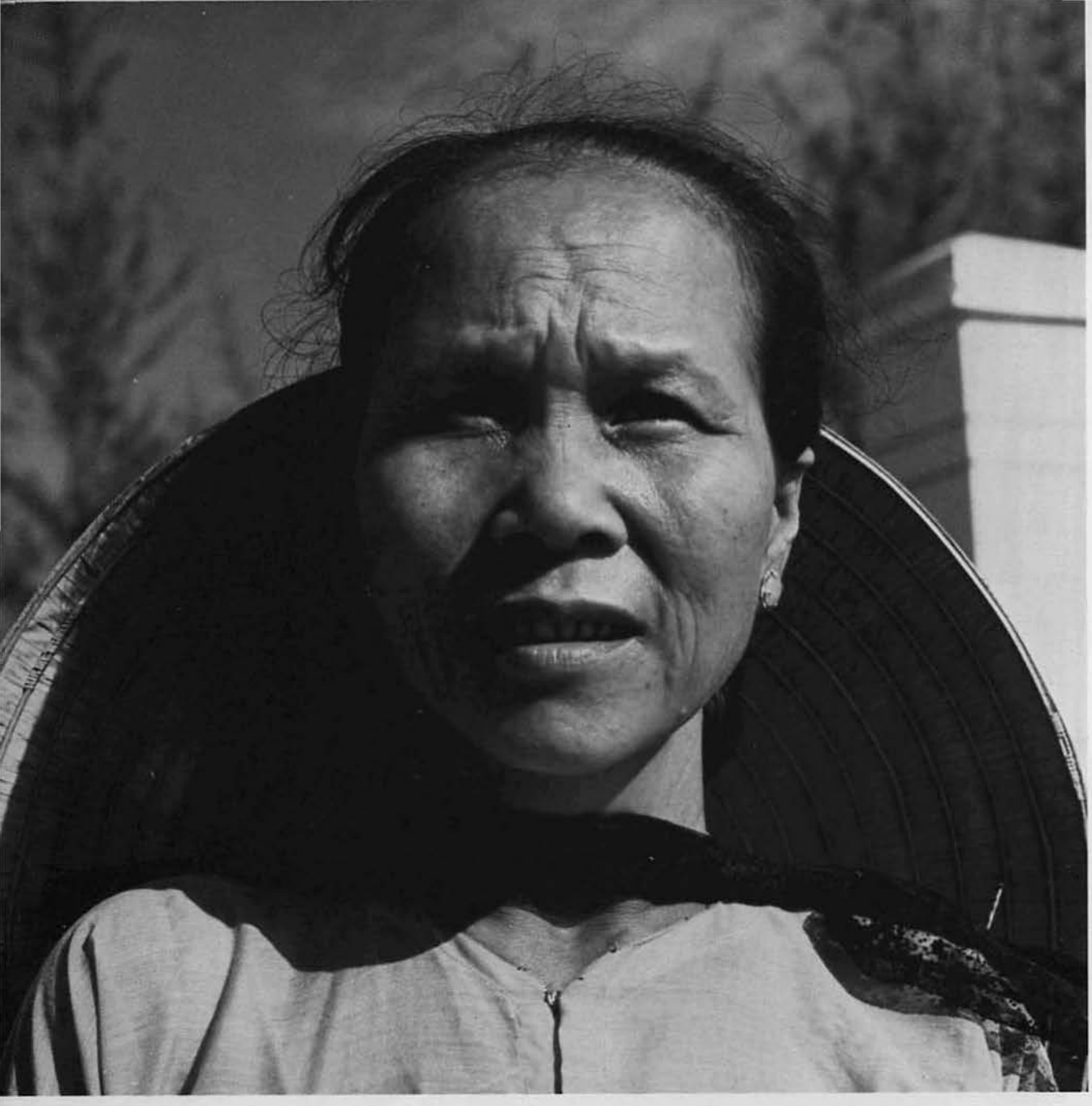

Vietnamese House

Mending Fishnet

Preparing for a day at sea

Sidewalk store in Da Nang

The effects of chewing the Betel Nut

Girl wearing traditional Vietnamese dress—the Ao-Dai.

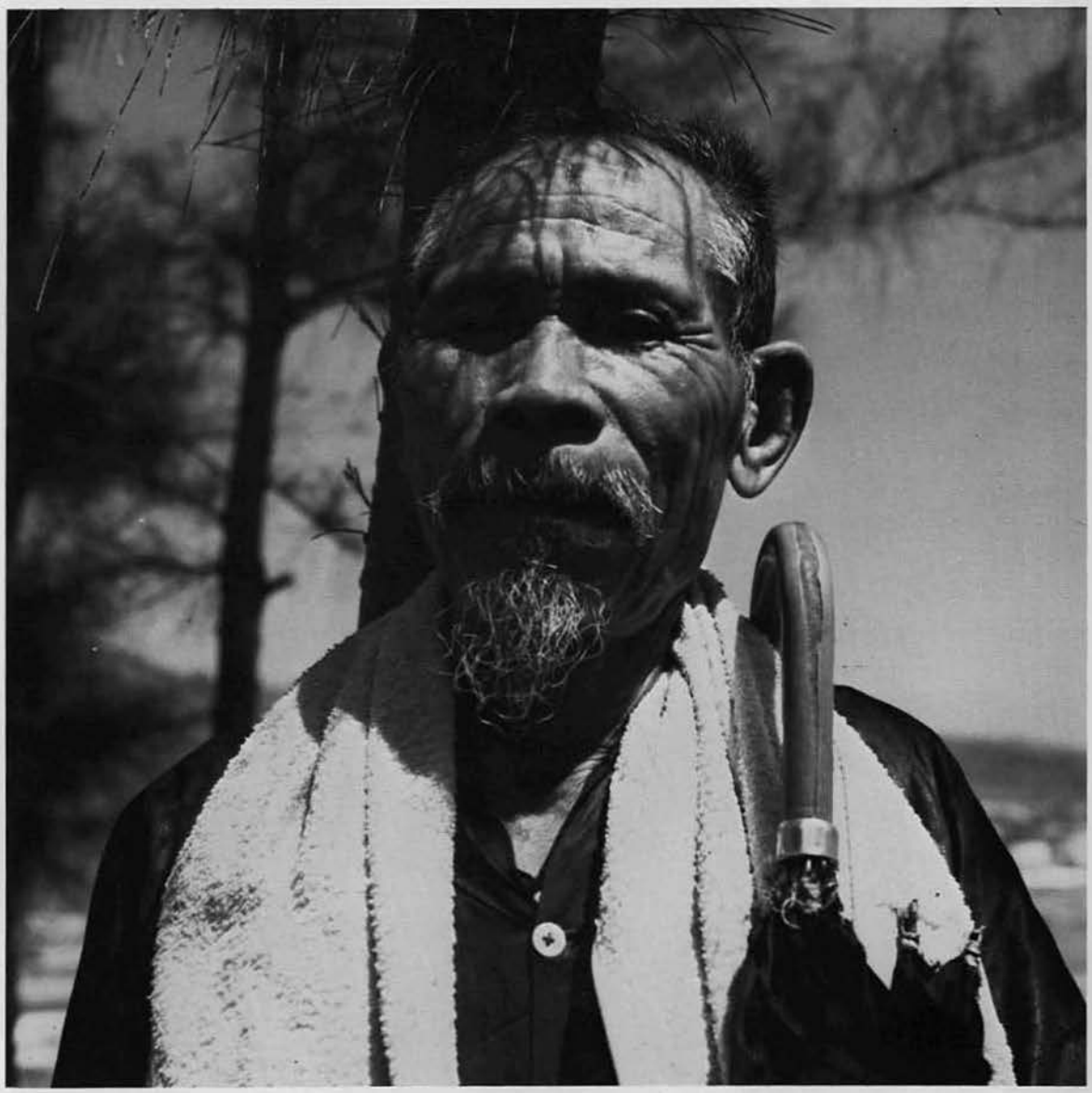

AMONG THE MANY FACES OF VIETNAM, THERE IS ANOTHER –

THE UGLINESS OF WAR!

Demolished U. S. Navy Utility Landing Craft after being hit by three enemy rocket rounds at the Bridge Ramp in Da Nang.

USAF F4 "Phantom II" jet taxies down Da Nang Air Base runway for a strike mission in Vietnam.

U. S Marines make a routine patrol through a village near Camp Adenir.

A wounded Viet Cong suspect is off-loaded from a U. S. Army UH-1H "Huey" helicopter at NSA Hospital in Da Nang.

A USMC H-39 helicopter takes off from Landing Zone Astor at Vandergrift Combat Base in Vietnam. A USMC CH-46 helo is on the right.

USMC CH-53 helicopters at Marble Mountain Air Facility (MAG 16) near Da Nang.

USMC CH-53 helicopter at Marble Mountain Air Facility (MAG 16.)

USMC M-48 Tanks on an operation at Nui Kim Son Village near Marble Mountain.

USAF AC-47 Gunship—known as "Puff the Magic Dragon," and sometimes called "Spooky."

Our first casualty—Heavily damaged M.R.S. Earth Mover and the five-foot crater caused by an exploding enemy land mine.

Damage done to our Earth Mover by an exploding enemy land mine.

A U. S. Marine sweep along the Anderson Trail 10 miles from Da Nang.

CIVIC ACTION

WE HELP THE VIETNAMESE . . . HELP THEMSELVES

The war in Vietnam is a new one—new not in years but in weapons and tactics being used. Out of this conflict a new program has evolved—a program called Civic Action.

CDR Lee, Chaplain Maloney and MCB 12's Interpreter, Pham Quang An, watch Civic Action work in progress at Dong Giang High School near Da Nang.

Students at Bo De School look over the start of a four-room addition to their school.

CN James Whitley donates clothing, candy and cookies to Sister Marie Angela for use by the children of Sacred Heart Orphanage in Da Nang.

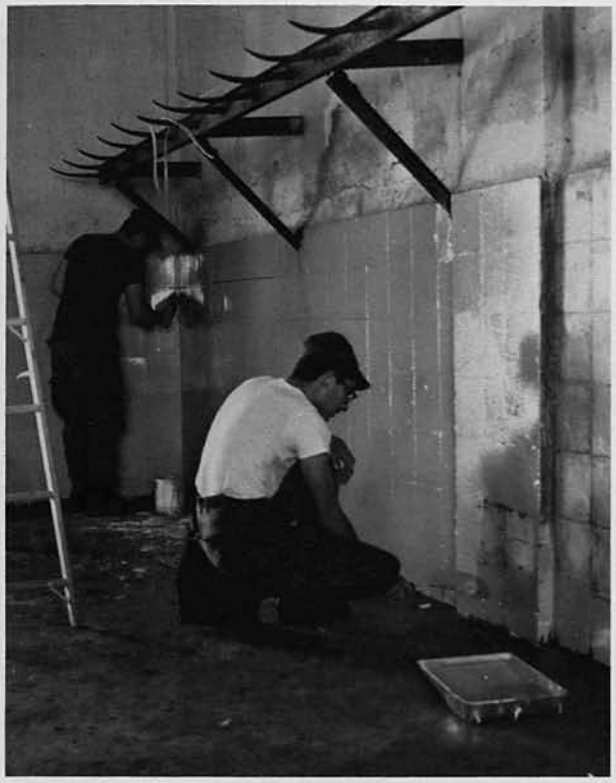

Members of MCB 12's Galley crew add a new coat of paint to a local slaughterhouse repaired by them.

Members of Bravo Company's Carpenter Shop deliver a truck-load of desks and benches. The equipment was built by them and donated to a local Buddhist school.

Members of MCB 12 mount and paint a gate for Sao Binh School in Da Nang.

Supplying construction material is one phase of MCB 12's Civic Action Program. During the deployment, MCB 12 donated more than 165,000 pounds of cement, 10,000 board feet of lumber and 600 sheets of corrugated metal roofing for local Civic Action projects.

A scholarship fund amounting to $700 was donated to local Son Cha School for use by needy children, and various other members of the Battalion also donated money to help needy children in the area.

Several pounds of toys, candy and clothes were donated to Vietnamese children, most of it sent by the men's wives, relatives and friends at home.

Bravo Company personnel distribute desks and benches to a local school.

Seabees from MCB 12 distribute toys to children of Sacred Heart Orphanage in Da Nang.

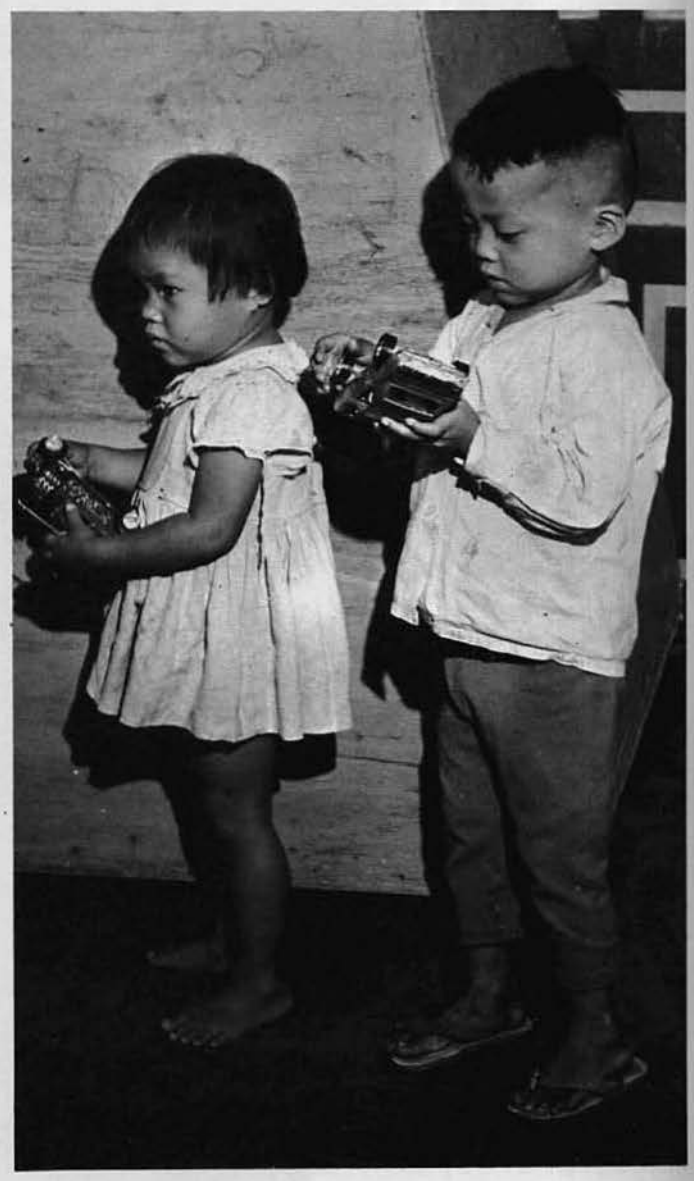

EAC Robert Horigan donates clothes to Sacred Heart Orphanage in Da Nang. Clothes were sent by Horigan's wife and friends.

Members of MCB 12's Bravo Company with playground swings they built and donated to a local school.

Vietnamese children share Thanksgiving with us.

Landscaping and drainage improvements being made by MCB 12 at the Vietnamese Army Rehabilitation and Convalescent Center in Da Nang.

OUR MEDICAL-DENTAL CIVIC ACTION PROGRAM

"Morning Sick Call"

Doctor Nowak examines his first patient of the day.

Medical aid was another phase of MCB 12's Civic Action Program during the deployment. MCB 12's MEDCAP (Medical Civic Action Program) Team treated over 10,000 patients during the deployment.

Visiting four villages and one dispensary each week, the MEDCAP Team treated patients for everything from skin infections to plague. Although the language barrier was sometimes a problem, MCB 12's Interpreter, Pham Quang An, was always present to help.

HM3 John Richford explains the proper dosage of the medicine.

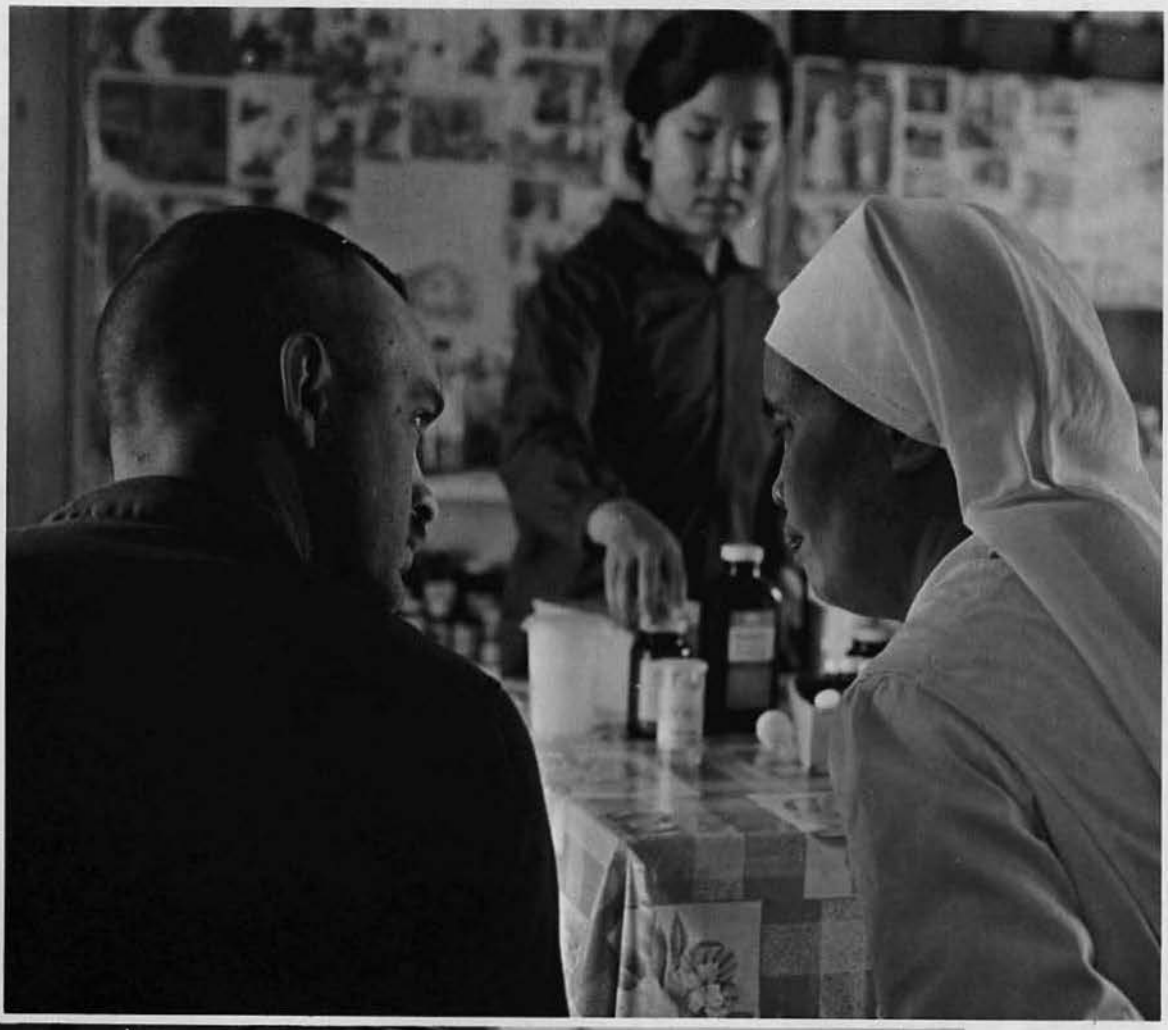

Mobile Construction Battalion Twelve's Dental Civic Action Team worked in conjunction with the MEDCAP Team during the deployment. The DENTCAP Team provided over 1,000 local Vietnamese with dental assistance. Over 1,200 extractions were performed by the dental team, many times util- only a flashlight for illumination.

DT2 Dean Strickland pulls a tooth while Doctor Thomas Sullivan holds the light.

LCDR Sullivan and patient.

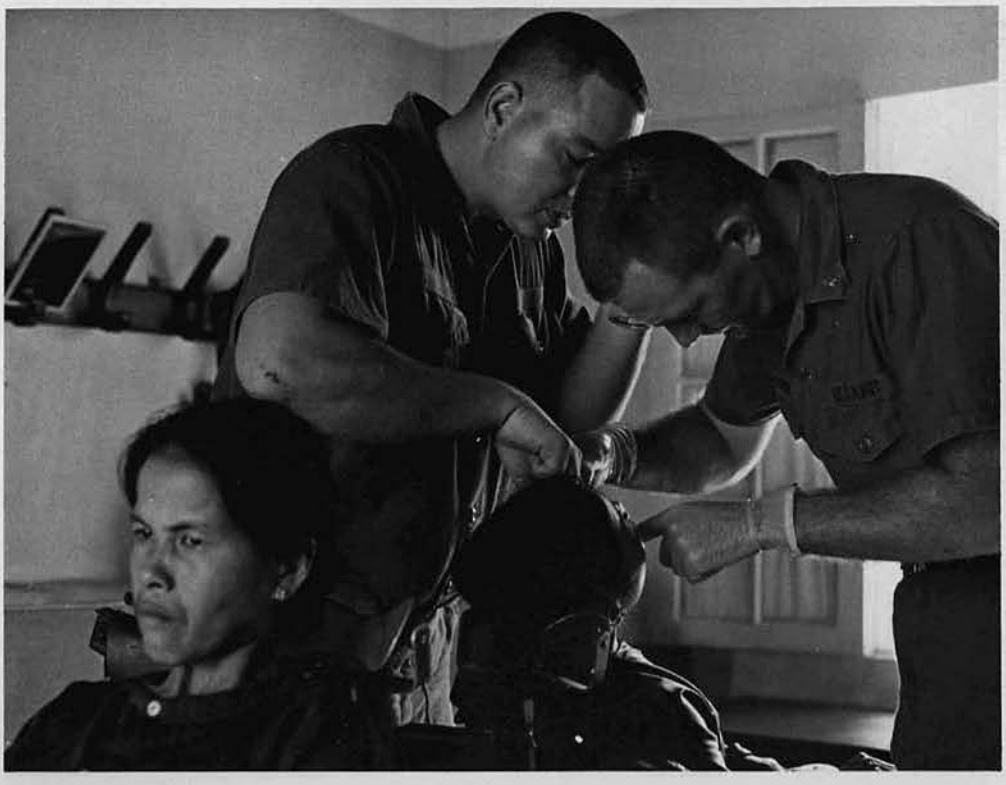

ENTERTAINMENT

SPECIAL SERVICES SHOWS . . . PARTIES . . .
HAPPENINGS . . . SPORTS – A
BREAK FROM THE ROUTINE

Karate Exhibition

"Let's try the second verse."

Happy "Hotel" Company

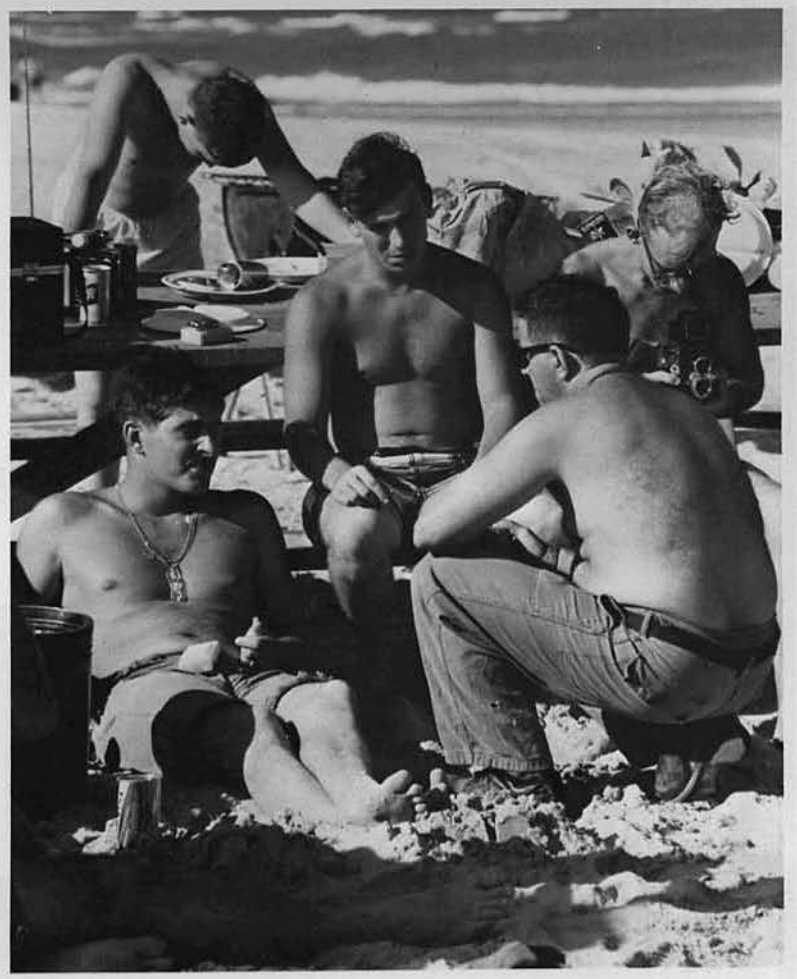

"The way I see it—War is Hell!"

The "Uniques"—MCB 12's own group

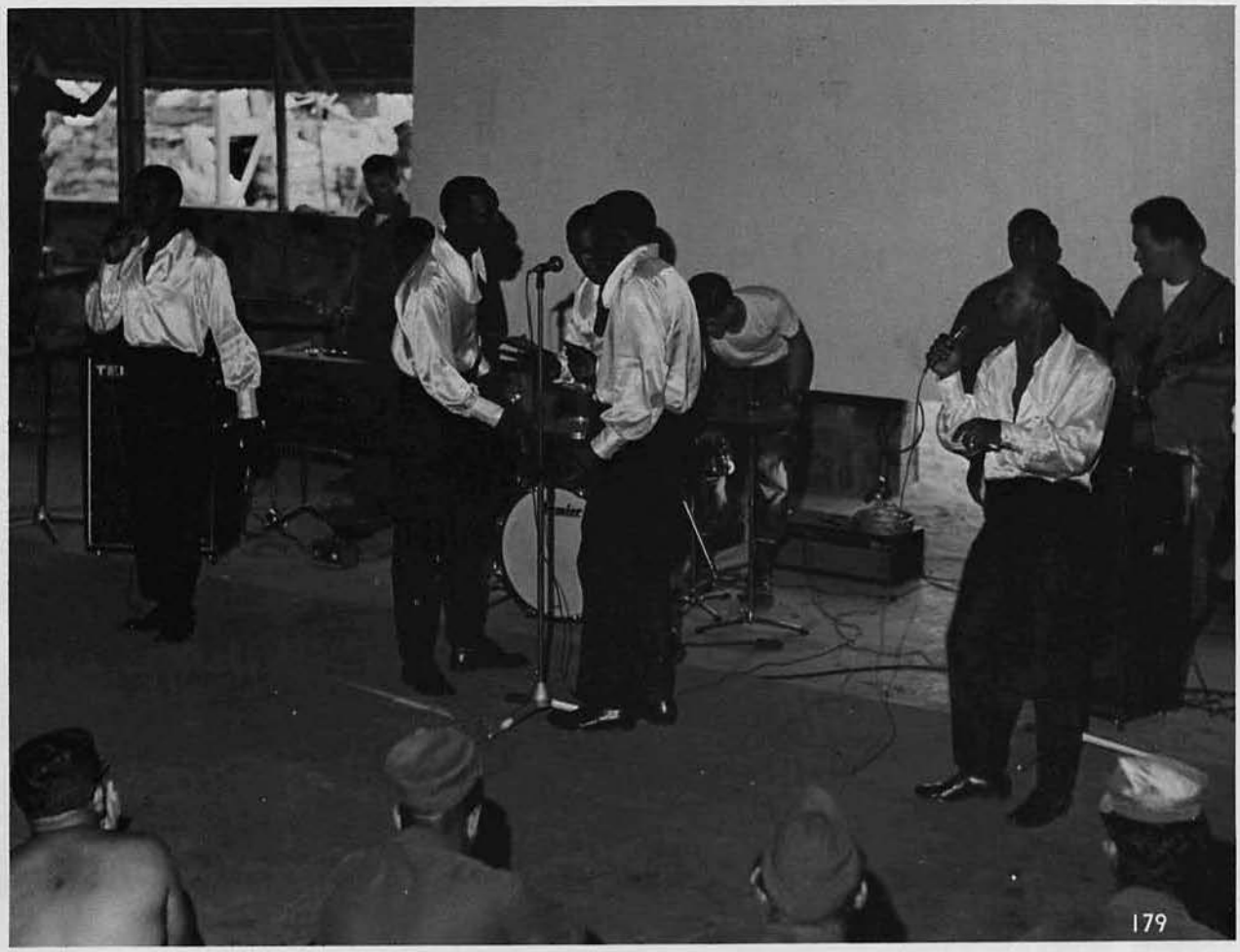

Manila's own Connie Francis
The "Uptight" Show
Photo by J01 L. W. Austin

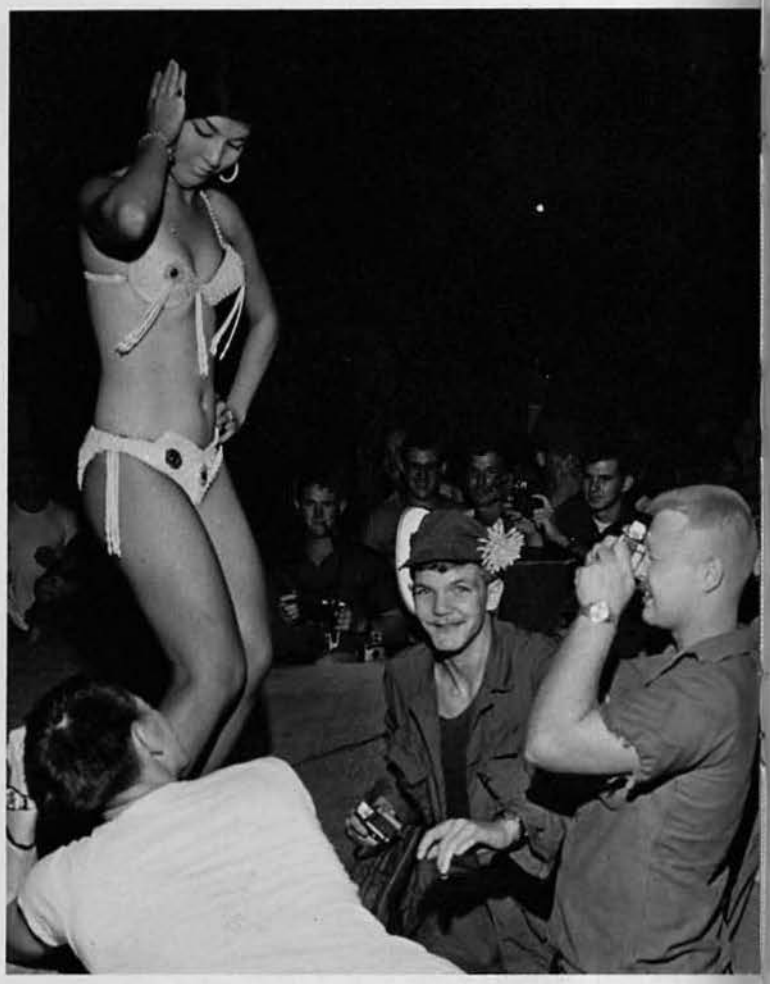

"The Chantinos"

Audience Participation

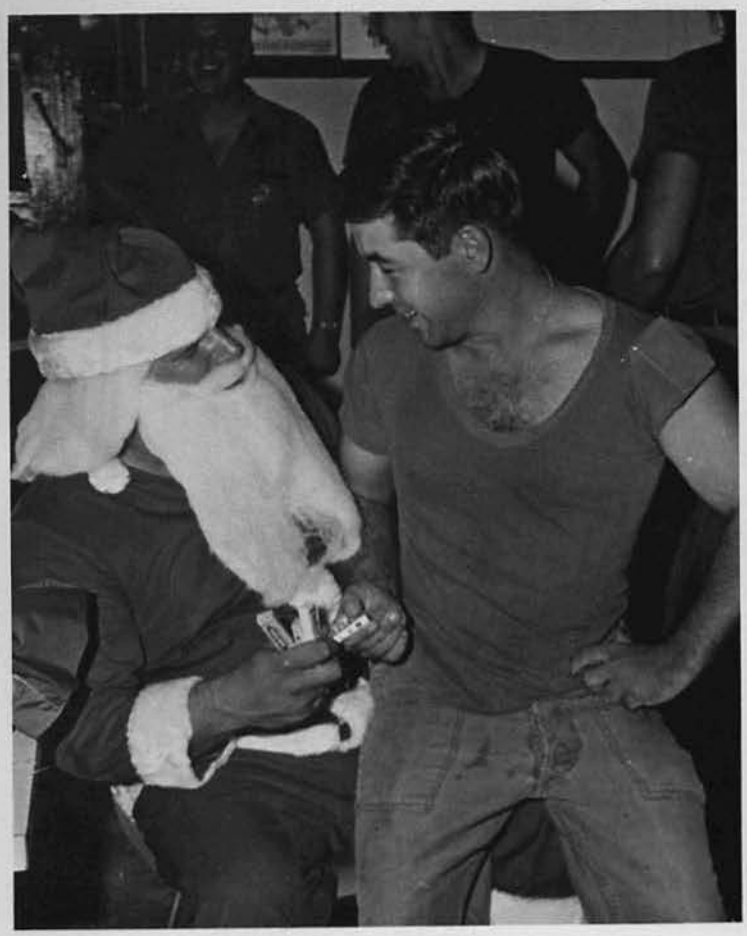

"... and I want a new TM, a Bulldozer ..."

DADDY!

"Hark—The Herald Angels Sing"

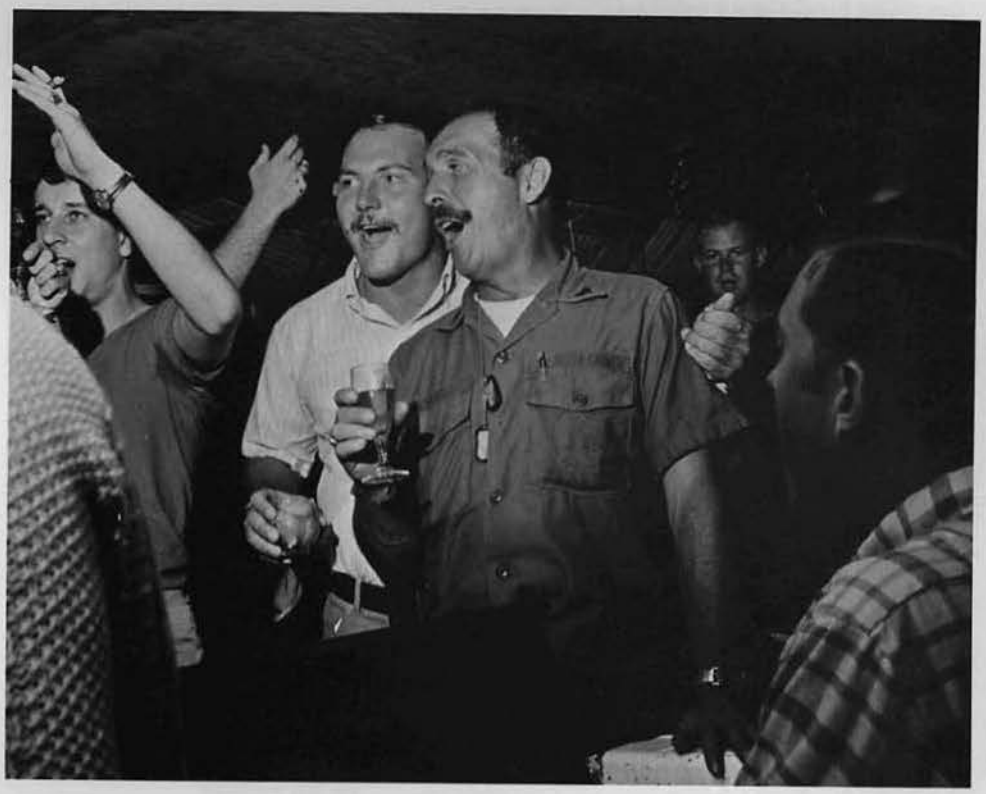

"Silent Night"

1 and 2 and Bump and Grind!

"Milk?"

Members of the "Sydney Set"

Our "Maggie"

Hope and Company

"Sorry 'bout that, Guys"

"Mustache and Us"

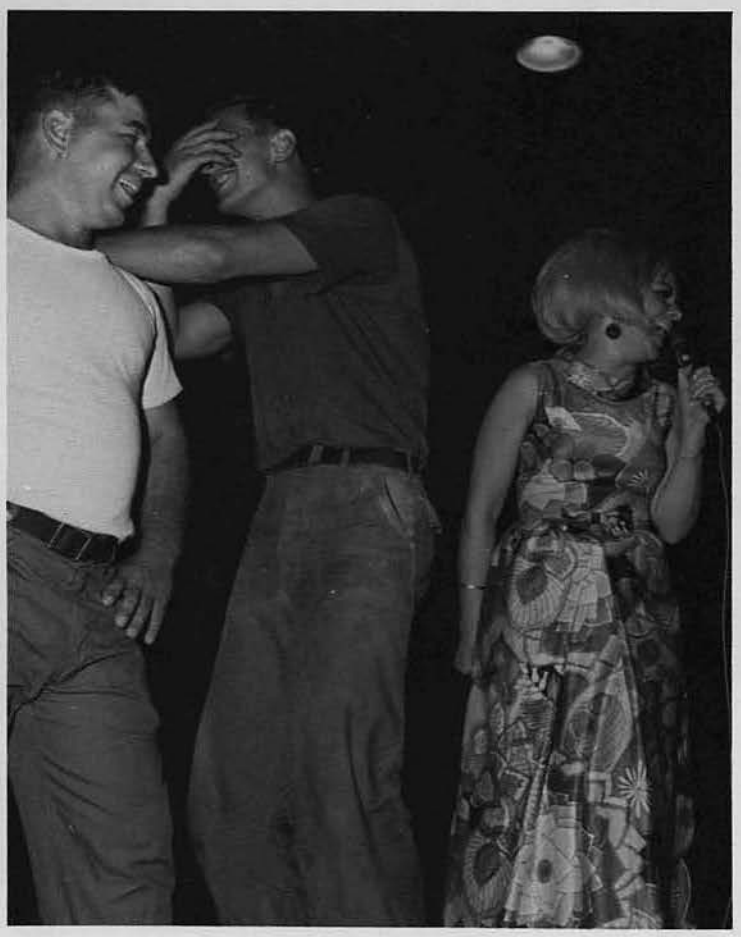

" . . . And then he said . . ."

LOCAL CHILDREN ENTERTAIN THE MEN OF MCB 12

Nat "King" Towle

Manila All Stars—Honorary Seabees

"I see it—but I don't believe it!"

"You better believe it, Baby!"

Coach "Gunny" Lee discusses game strategy with members of the MCB 12 Basketball Team.

BU3 Steve Johnson grabs the opening tip-off against MAG 16 to begin the Camp Tien Sha Basketball League.

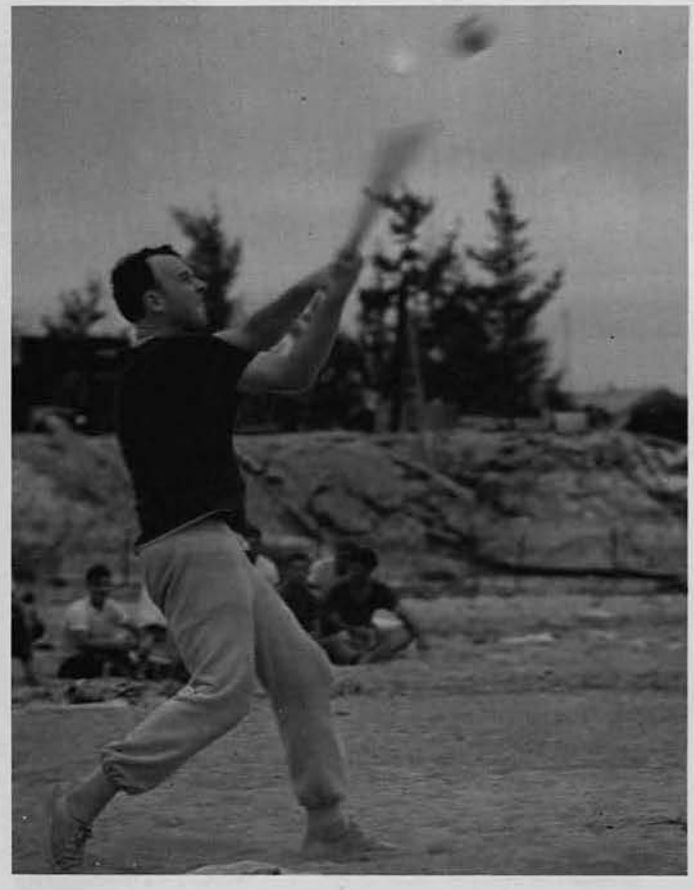

LTJG Bill Nichol, in his usual form, pops one up during a softball game between the officers and enlisted men.

BU3 Bill Hill "socks it to 'em" during a softball game between the officers and enlisted men.

EA2 Tyler Nims of the "H" Company Volleyball Team gives the opposing team a backhand spike.

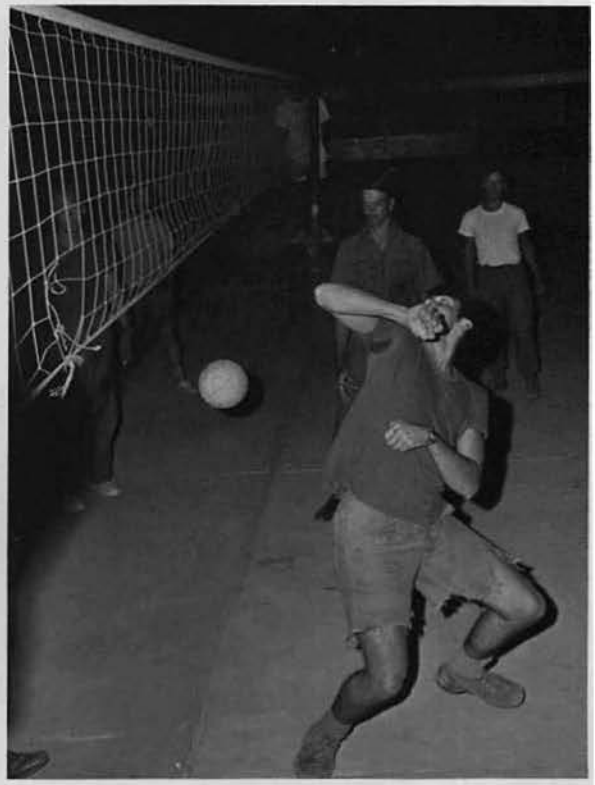

"It's the old under-the-net shot."

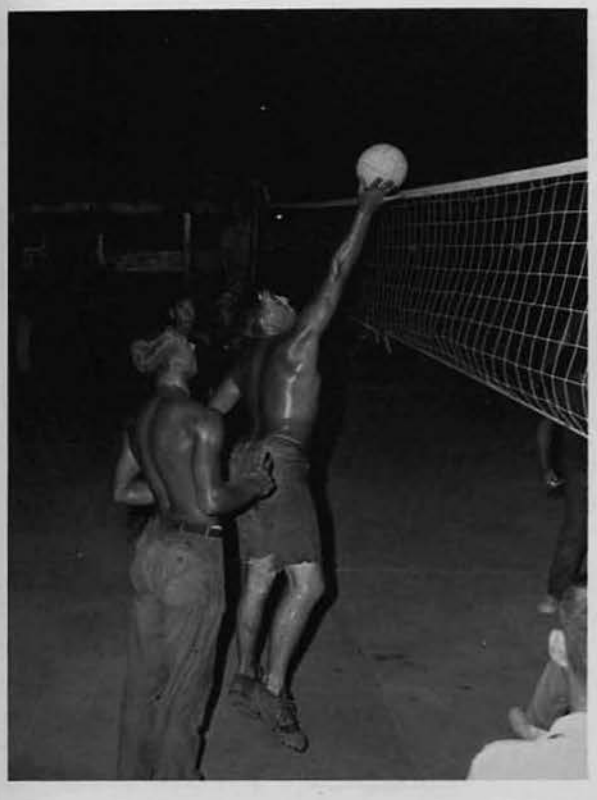

In volleyball, it's the shoes that count.

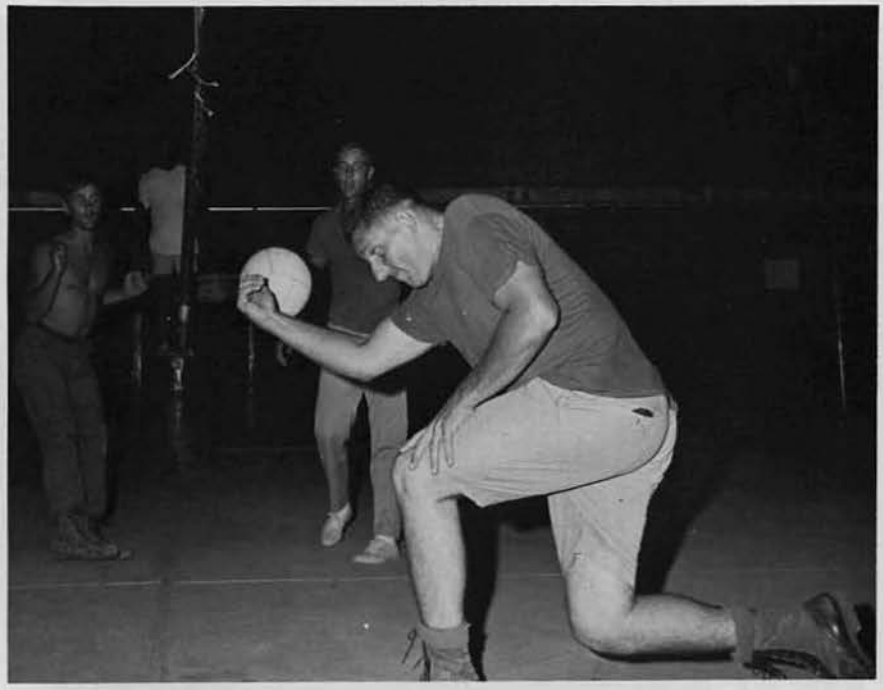

UT2 Brendan Fitz Patrick and team members present the latest dance step—the "Oh, No."

WELCOM

BOSTON

CN John Moore and his sons upon his arrival at Boston.

The Skipper is greeted by Rear Admiral Joseph C. Wylie, Commandant of the First Naval District upon his arrival in Boston.

Welcome Home!

E HOME

Members of MCB 12 disembark from their plane after their arrival in Davisville, R. I.

DAVISVILLE

BU3 R. G. Boivin is greeted by his family upon his arrival in Davisville from Vietnam.

Dignitaries greet members of MCB 12 at Davisville after their long flight from Vietnam.

GULFPORT

Welcome Home MCB 12.

Customs Check!

The Assistant Secretary of the Navy for Logistics and Installations, Frank Sanders, reviewed members of MCB 12 and presented 10 awards during our parade and pass-in-review. The ceremony was the last official one for the 'Minuteman" Battalion.

EO2 Billie L. Noftsger greets his wife and family after his arrival in Gulfport from Vietnam.

The Honorable Frank Sanders was the guest speaker for MCB 12's Pass-In-Review.

OFFICERS

James J. LEE, CDR, USNR
COMMANDING OFFICER

Robert A. SILK, CDR, USNR
EXECUTIVE OFFICER

BATTALION MASTER CHIEF
CUCM Raymond A. YOUNG

LT A. E. Bevilacqua
LCDR A. Bisbano
LTJG P. J. Clark
LCDR F. C. Cornell
LT J. W. Cossart
LT R. B. Culgin
LT F. C. Evans
CWO2 W. C. Gutteridge
LCDR L. H. Hall
CWO3 J. Hasson
LT. R. R. Long
LCDR P. H. Lynch
LT. W. F. Maloney
LTJG W. D. Nichol
LT G. J. Nowak
CWO2 A. J. Parent
ENS M. M. Rosch
CWO2 L. W. Seymour
LT. F. E. Stoddard
LCDR T. Sullivan
LCDR N. A. Towle
LT C. P. Van Royen
LT E. R. Wilson, Jr.

ENLISTED MEN

Abston, B. R. CN
Ackerman, L. M. EOCN
Adams, S. A. SW1
Aebi, H. J. Jr. CN
Aguada, J. M. DK1
Ahlsen, H. E. BUCN
Ainslie, M. G. CM3
Allred, V. D. EO3
Amaral, M. Jr. BU2
Amos, D. C. YN3
Anderson, J. D. PN3
Anderson, L. J. EA2
Arlington, T. L. BU3
Armell, R. W. CM2
Arnold, S. V. EO1
Ashline, D. B. SK2
Ashline, E. L. YN2
Atwood, J. A. Jr. UT3
Audet, M. R. BU3
Austin, L. W. JO1
Baer, G. C. CECN
Bajgot, A. M. CE1
Baker, M. F. EO2
Bancroft, L. E. CM3
Barnes, R G.. EOCN
Barnes, W. D. CM3
Barros, B. J. Jr. EO2
Barter, B. D. CM2
Bartlett, J. H. BUCN
Bartlett, G. V. CN
Basden, J. W. EOCN
Bass, J. W. CN
Baxter, W. H. SWC
Beaulieu, J. R. Jr. SN
Becker, M. S. BUCN
Beckwith, L. J. CN
Beesley, H. W. EO2
Bell, R. W. CMCN
Bell, R. V. BU3
Bell, T. R. SN
Bellacqua, S. D. YN2
Bellefeville, E. P. CE3
Bellows, K. J. BUC
Bennett, J. M. CA
Bennett, P. A. CN
Berg, R. E. CN
Berry, T. L. EO3
Beswick, J. B. UTCN
Biddle J. L. CM3
Bird, J. L. DK2
Bishop, R. D. CM3
Blair, G. P. BU2
Blake, H. F. EO1
Blake, T. W. SW3
Bloom, N. A. EO3
Boivin, R. C. BU3
Bonefant, P. R. EO1
Booras, A. P. CS2
Bosma, D. B. BU3
Boucher, J. E. CE2
Bradbury, H. C. BU2
Bratt, C. A. SFC
Brewer, B. V. EOCN
Brophy, K. F. CN
Broussard, H. S. Jr. CN
Brown, D. L. Jr. EO3
Brown, E. E. EOCN
Brown, E. F. EO1
Brown, R. B. BU2
Brown, R. L. CA
Bruns, J. B. ETR3
Bryant, D. D. EO3
Buch, J. A. EO3
Bodlong, S. U. EO1
Bullock, T. H. JO3
Burch, W. G. HM2
Burgwinkle, J. E. SW3
Burnell, D. R. CE2
Burnham, R. C. UT3
Burns, J. F. YN3
Burns, J. J. EOCN
Busby, J. E. CN
Busch, L. J. Jr. CN
Bush, C. E. CM3
Butland, D. E. BU1
Butler, A. I. UT2
Byrne, B. P. CE2
Calvani, J. A. BU3
Campbell, D. B. CN
Campbell, S. L. BU3
Campion, E. Jr. BUC
Campola, A. A. Jr.
Carberry, B. T. CN
Carignan, A. J. CMC
Carr, L. E. CN
Carter, R. I. EO1
Carvalho, E. P. CN
Carvalho, J. EO2
Cascio, J. J. CN
Casey, D. J. EOCN

Casey, J. L. EOCN
Celeste, R. C. CECN
Chatigny, P. E. UT3
Chesna, J. C. CN
Chiarelli, J. R. Jr. CN
Christian, R. L. CN
Cheverette, D. N. BU3
Ciccarelli, P. J. EO2
Clark, R. B. EA3
Clegg, C. T. HM1
Cobb, V. I. Jr. CECN
Coblentz, W. B. BU2
Collin, D. H. BUCN
Conaway, R. L. EO3
Conway, G. R. CN
Conner, M. L. EA2
Corliss, C. E. SK3
Cornell, E. E. BM3
Costa, G. Jr. CM3
Costew, T. J. CM3
Cote, A. W. EO2
Cote, R. A. BU2
Cottet, R. F. CN
Couture, F. R. BU3
Cowan, J. R. Jr. EOCN
Cox, J. R. Jr. CS2
Cox, R. G. CM3
Crago, K. M. BUCN
Crawford, R. H. YN1
Creasey, C. R. BU1
Crogan, D. V. EO1
Croninger, J. P. CN
Currier, S. J. BUCN
Cushman, L. F. CM3
Cutler, J. P. CE3
Dagostino, D. A. BU2
Daigle, D. J. CM2
Daross, D. J. EO3
Davison, J. S. BU3
Dawson, J. F. EOCN
Dawson, R. H. CM3
Day, W. J. CN
Dean, D. R. SN
Delgado, A. J. SW2
Delisle, J. L. Jr. SW2
Delmolino, J. N. CSSN
Delsignore, R. C. BUCS
Demmons, D. C. CM2
Dena, D. CN
Deprizio, F. L. CN
Desantis, D. S. Jr. EO3
Dinsio, W. D. EO3
Dipierrio, R. J. EOC
Doane, W. R. EO3
Dodge, E. N. EOCN
Dolgner, G. D. BM3
Domingo, G. V. SD2
Dufault, I. L. CSCS
Dugal, R. EA2
Drake, A. K. BU3
Dugger, E. W. EO3
Dumas, F. J. Jr. EO3
Dunn, P. E. BU3
Dwyer, J. F. SW2
Edwards, D. S. EO3
Edwards, P. C. BUCN
Ehrhardt, C. R. SWCN
Eisnor, J. K. BU3
Elicerio, W. S. L. SN
Ellis, H. N. CM3
Engelman, R. P. SKSN
Espinosa, H. S. DK2
Esposito, R. A. BU3
Fennell, L. L. CM3
Ferguson, B. R. CN
Fergason, R. H. SN
Ferriero, E. BM1
Findlay, J. W. EOC
Fitzpatrick, B. A. UT2
Flemister, F. F. HM2
Foisey, K. C. CM2
Foote, M. C. Jr. EA2
Forrest, F. J. EO2
Foss, H. W. Jr. CM3
Foster, D. C. SW2
Frates, W. D. SFP3
Freeman, L. N. SN
Freeman, W. E. CEC
Fries, S. P. CN
Fritzsche, D. E. BU3
Frohwitter, J. D. BU3
Frohwitter, J. D. SW3
Fulks, J. G. CN
Fuller, R. P. Jr. CN
Furtado, G. J. EO2
Gadd, D. A. CM3
Gagne, E. F. BU3
Gagnon, R. G. BUC
Gallagher, M. J. ETN2
Gallant, R. T. CN
Gamlin, E. S. CECN
Gandy, J. C. CN
Gardella, R. J. BU2
Garofano, C. J. CMCN
Garvey, R. G. CM2
Gasiecki, K. E. BU3
Gaskins, R. I. EO3
Gay, G. R. SN
Geehreng, J. E. CECN
Gentile, J. J. CA
George, D. EA2
Gibbons, J. T. EOCN
Gibson, R. L. EO3
Giguere, A. D. EO1
Gilbert, D. A. EO3
Gile, F. C. CM2
Godfrey, E. E. EO2
Godlewski, W. J. SW3
Golombiecki, R. L. CM3
Gomes, H. BU2
Gonzales, L. S. HM3
Goddell, H. R. EO2
Goodine, D. A. EO1
Goodridge, J. F. CE2
Goodwin, R. W. EO2
Goralski, S. P. BU2
Goskeson, M. L. CN
Goss, G. L. EO3
Gouin, A. C. CMCS
Grandshaw, H. T. EOC
Grant, W. B. III EO3
Green, W. D. BU2
Griffin, S. J. SHB3
Groat, J. V. EO2
Grondin, P. H. EA2
Groulx, A. C. CE2
Gryseels, W. A. CM1
Gulbicki, J. C. CE2
Gryseels, W. A. CM1
Gulbicki, J. C. CE2
Hall, R. H. SW3
Hall, W. F. EO2
Halter, R. E. BUCN
Hamilton, B. P. CM3
Hankey, J. O. CN
Haran, K. D. BU3
Hardcastle, J. A. Jr. UT2
Hardesty, J. C. CMCN
Harlin, G. T. CECN
Harper, W. E. BU3
Harris, J. H. UTCN
Hart, D. A. CE2
Hart, F. H. PN1
Hartenstine, C. L. CM3
Haskell, J. E. BU2
Haskins, W. D. CMCN
Healey, F. D. Jr. HMC
Healey, W. J. UTCN
Healy, P. N. SWC
Hebert, P. A. BU2
Heim, J. R. EO3
Heitzman, J. R. SW3
Hellstrom, A. J. CECN
Helmich, R. F. BU3
Henrichon, D. A. CN
Hernandez, A. F. BUCN
Herrman, E. F. Jr. SK2
Hettel, G. R. CM3

Higgins, J. D. SK3
Hill, W. E. BU3
Hodgdon, E. J. EO2
Hoffman, K. D. EO2
Holifield, T. A. CN
Holmes, R. W. EO3
Holmes, W. J. EOCN
Homan, C. B. UT3
Hopf, L. C. EOCN
Horigan, R. M. EAC
Hosty, P. T. BU2
Howard, H. CN
Hudson, R. O. EA2
Hughes, A. S. EO2
Hughes, G. M. BU3
Hughes, R. R. CM3
Hunter, J. F. EOCN
Hunton, C. D. FN
Hurley, J. D. CM3
Hutto, B. G. CM3
Iannuzzi, N. I. HM1
Jackson, H. L. SN
Jackson, T. L. SN
Jackson, T. A. EO3
Jaco, J. E. EO3
Jacobson, R. A. Sw2
Jandt, H. D. CN
Jean, R. A. CN
Jean, R. F. YNC
Jenkins, G. G. Jr. SW1
Jensen, G. E. SN
Johnson, E. V. EO3
Johnson, G. A. UT2
Johnson, K. E. BU3
Johnson, R. M. CA
Johnson, S. S. BU3
Johnson, W. E. SH1
Kane, P. L. EOCN
Karn, M. L. BU3
Kasun, R. J. CECN
Kealohapauole, J. K. Jr. CN
Keane, W. A. CM1
Kelley, W. E. BU2
Kenyon, J. D. CM1
Kettler, L. C. SN
King, N. C. SK1
King, R. C. Jr. CN
Kinsman, W. J. BU3
Kirkeby, C. J. SH2
Kirkpatrick, K. D. EO2
Kirven, J. J. BU2
Kivlin, R. D. SWCS
Klauder, E. F. EO1
Kleman, J. S. EOC
Knight, J. O. CN
Knowlton, K. F. CM1
Koch, P. L. SK3
Konar, W. R. CA
Kraft, R. W. SN
Kreucher, J. R. CMCN
Kusnierz, D. H. BU3
Labonte, L. P. BUCN
Lacroiz, P. I. BU1
Ladely, K. D. EO3
Lajoie, A. W. SW1
Lallatin, R. K. BU3
Lamontagne, L. J. EO1
Lapointe, J. E. CN
Larter, E. S. EO3
Lavoie, A. M. UT2
Lawson, R. L. PHCS
Lease, D. B. EOCN
Leblanc, G. F. BU3
Lee, W. T. GYSGT
Lee, W. D. EO3
Leeson, D. E. SN
Leger, R. F. BU3
Lehman, R. G. BUCN
Lelievre, A. BU2
Lemieux, R. B. HM1
Lemos, C. D. CN
Lenart, R. S. EO3
Lessard, E. A. CE3
Lewis, A. F. BU2
Lewis, R. G. R. Jr. EO1
L'Hommodieu, C. E. BU2
Linton, B. C. BUCN
Little, L. E. BU3
Lord, J. T. Sr. EOC
Love, W. V. CN
Lowe, J. H. SK2
Lowery, W. J. Jr. EO3
Luby, J. P. BU3
Luksha, J. M. Jr. CN
Lundquist, T. E. EOCN
Lynch, J. A. CA
Lyon, C. M. UT2
Mackenzie, W. J. BU2
Maclachlan, M. F. EOCN
Madden, R. C. SW2
Maddox, K. O. HM3
Maddox, M. D. EO3
Mager, G. B. Jr. CN
Mahan, B. M. BU3
Malley, R. F. J. CA
Mallory, L. L. UT2
Maier, R. L. SN
Mallott, D. E. CSSN
Maloney, J. T. SW3
Maloy, J. J. BUC
Malumphy, R. J. CMC
Mammana, V. N. CN
Manchester, E. B. Jr. CN
Mangol, P. J. CS1
Mann, R. G. BU3
Mann, W. R. CM3
Mard, M. H. EO2
Martel, R. R. CM3
Martin D. H. BU1
Martin, J. D. CMCN
Martin, J. K. R. CN
Martin, R. P. CN
Martin, R. D. CMCN
Masem, J. J. CMCN
Mattos, K. W. EO3
Maynard, J. D. EO3
Mayer, E. H. EO3
McCahey, M. W. UTCN
McClelland, M. R. CSSN
McClure, E. EO3
McCormack, E. F. EOC
McCormack, M. E. HM3
McCoy, J. E. CM3
McCullough, J. C. BU1
McDaneld, L. L. EO3
McHenry, B. T. CM3
McHenry, G. R. BU3
McIntire, R. B. CM3
McKeirnan, R. M. EO3
McClaughlin, F. J. UT2
McClaughlin, H. T. Jr. BUCN
Meade, R. J. CE2
Medlar, F. R. BU1
Mello, L. O. SN
Mendoza, A. E. TN
Mercer, K. W. CN
Merritt, T. E. CM3
Milam, R. C. CN
Miller, A. L. EO3
Millerick, R. W. CEC
Miner, T. J. EOCN
Minnehan, T. J. CE3
Mister, R. CN
Mitchell, R. E. CN
Mobilia, W. J. CECN
Monahan, J. J. EA3
Mooney, R. F. EA2
Moore, J. M. Jr. CN
Moore, R. B. UTCN
Moore, T. E. SN
Morrell, J. H. CN
Morrisey, W. J. SK2
Moseley, W. F. CN
Moulton, W. R. CMC
Mulheron, A. R. CEC
Murphy, D. A. EO3
Murphy, T. M. CS3
Murray, D. G. SWCA

Myers, E. C. CE1
Nason, M. A. BUC
Neal, D. W. CM3
Nelson, D. L. BU3
Nestor, R. E. CN
Newman, E. L. EO3
Newson, J. W. EO3
Nichols, A. N. EO3
Nicholson, R. N. BU2
Nims, T. W. EA2
Noftsger, B. L. EO2
Nolfi, R. S. BUC
Loone, J. BU2
Normann, R. W. EO3
Novia, R. A. BUC
Nuhn, G. R. CM3
O'Brien, W. E. CE2
O'Brien, W. F. BU2
O'Connell, J. M. CE2
O'Donnell, J. F. SWC
O'Loughlin, J. C. CM1
Olsson, G. S. CS2
Osborn, W. E. CN
Osterhoudt, R. M. EO3
Ostrander, W. I. UT1
Ovington, E. J. CE2
Owens, D. H. BU3
O.D.I.S., C. B. CR
Palmer, J. L. BM3
Panacy, J. G. PC1
Papageorgiou, T. C. CM3
Panfalone, N. B. BU3
Parker, D. T. EOCN
Parker, G. E. YNSN
Parkes, R. G. CM1
Partridge, W. T. Jr. EA3
Pause, D. J. CMCN
Peeke, A. C. BU2
Peloquin, J. P. A. BU2
Pemberton, A. C. CN
Pendleton, J. R. UT2
Peterson, T. M. HN
Petty, F. D. EO3
Pfannenstiel, K. L. CSSN
Phillips, J. W. EOCA
Phillips, R. A. CN
Phipps, B. D. EO2
Pierce, F.A. CMCN
Pike, B. E. BU1
Pinel, B.A. CM2
Plante, L. R. BU2
Plaster, C. Jr. SK2
Porter, E. L. Jr. CM3
Potter, D. E. EO2
Powell, D. H. CN
Prade, W. CN
Pucek, J. E. UT3
Puckett, S. R. SW3
Quereux, E. Jr. EO3
Quinn, W. P. Jr. EO2
Quist, B. G. BUC
Race, P. H. EO3
Ramsey, R. D. CM3
Randall, G. A. CA
Ratajczak, R. P. CN
Reed, E. C. III CN
Reeves, C. S. EO3
Reid, J. T. CM3
Reid, L. A. GMG1
Relyea, R. D. UT3
Remington, G. E. CN
Renaud, G. O. Jr. EO2
Rennicks, E. J. Jr. UTC
Rennicks, E. J. III UT2
Rice, T. A. UT1
Richard, P. J. CN
Richard, D. J. CM1
Richards, J. F. SWC
Richford, J. M. HM3
Richmond, G. W. SW2
Riley, E. P. EO3
Roberts, E. F. CN
Roberts, E. H. YN3
Robertson, E. Jr. GMG3
Robertson, L. D. CN
Robinson, C. D. CM3
Robinson, E. C. Jr. EO2
Rodrigo, J. P. TN
Rogers, J. W. CM2
Roland, R. L. CA
Root, C. A. Jr. CMC
Roybal, G. R. SK2
Rude, L. E. SN
Ruel, P. R. EO2
Ruff, J. A. BUC
Rundquist, L. M. CN
Rusk, T. D. CN
Rutter, J. M. HM2
St. Armand, R. E. CE1
St. Louis, D. J. SK2
Sanderson, S. D. EO3
Sands, J. A. CN
Savage, J. V. CN
Savery, B. K. UT1
Sawyer, G. T. PN1
Saxe, G. R. CN
Schnoor, R. D. CM3
Schuller, N. G. Jr. EO3
Scorzelli, F. A. CM3
Scott, J. R. DK3
Scott, R. A. CN
Seager, C. F. SW2
Seaman, J. D. EOCN
Seavor, J. S. UT2
Serpas, D. C. CECN
Seymour, E. A. EO2
Shangraw, E. W. Sr. EO2
Shinnick, J. P. CN
Silver-Smith, F. B. EOCN
Simpson, H. A. EO2
Simpson, R. W. CMCN
Sims, A. H. MR3
Siok, T. P. CN
Sketchley, D. R. EO3
Sleman, P. W. BUCN
Smalec, S. J. EOCN
Smith, F. R. SW3
Smith, J. C. CA
Smith, M. E. CSSN
Smith, R. E. BU2
Smith, R. G. EO3
Smith, S. T. BM1
Smith, W. L. CM3
Snow, G. A. CM2
Sokolowski, W. A. BU2
Spitler, B. H. EOCN
Spruell, H. L. EA2
Stack, J. F. EO1
Staley, L. R. RM1
Stanion, D. C. BU3
Steinkuler, D. R. BU3
Stelzl, S. J. CN
Stevens, W. F. BUCN
Stickles, W. F. EOCN
Stockley, J. R. Sr. BU1
Stone, F. R. CM3
Storey, B. A. EO3
Straczek, J. F. EO3
Straszewski, R. E. EO3
Strength, K. F. EOCN
Strickland, D. L. DT2
Staurt, M. E. UT3
Sullivan, M. D. CN
Sullivan, W. D. SKC
Sund, S. C. MR3
Surprise, L. V. CM3
Swanson, L. A. DT3
Swett, H. H. CE1
Swiechowicz, W. CE1
Swift, M. D. EOCN
Swinhart, A. G. Jr. CN
Tabor, L. E. CM3
Tamarindo, A. D. BU2
Tashjian, J. J. UT2
Tennis, D. A. CMCN
Thibault, J. R. PC3
Thomas, E. W. EO2
Thompson, D. L. EO3

Thompson, K. H. EOCA
Thornton, W. L. CA
Tibbals, R. M. BU1
Tolentino, S. E. Jr. TN
Traill, C. T. CM3
Trainor, R. P. EO2
Trana, J. L. UTCN
Trapasso, D. J. CN
Truelson, A. J. EO3
Tufts, B. E. UTC
Turner, D. Jr. SW2
Turner, J. M. BM3
Uhler, H. E. CN
Urbanek, D. CM1
Vallera, P. J. EO1
Venditti, G. W. EA2
Vercoe, R. G. BU2
Vicari, H. V. EA3
Vivo, A. P. TN
Vogel, S. L. SN
Waleryszak, J. A. BU2
Walters, R. W. EO3
Waltman, J. R. CR
Walton, W. H. CN
Warga, J. W. SWCN
Watson, J. L. SH2
Watts, J. E. CS1
Webb, W. D. EOCN
Weinhold, R. K. UT2
Weissmueller, L. L. CN
Welch, L. F. CN
Wells, R. L. EOCN
Wesmoland, G. G. EO3
Whaley, D. L. BU3
Wharton, J. A. SN
Whitacre, E. C. CMCN
White, R. M. CM3
White, J. A. EO3
White, W. C. CN
Whitley, D. M. EO3
Whitley, J. L. CN
Whitmire, W. F. CE1
Whitney, W. C. EO3
Whyte, G. R. EO1
Wiggens, H. D. CA
Wiggins, R. E. BM3
Wilborn, F. P. Jr. CN
Wiles, W. T. CS2
Wilkie, J. A. BU3
Willette, M. D. CN
Williams, C. M. Jr. CM2
Williams, L. V. CN
Williams, R. K. BU2
Wilson, R. R. DK3
Wimer, L. F. EO3
Wilt, J. A. SW3
Wright, B. E. BU3
Wright, C. R. EO2
Wrigley, F. J. UTC
Yelland, F. C. EOCS
Yockel, H. L. CM2
Young, R. A. CUCM
Young, R. M. CMCN
Young, R. C. W. UTCN
Zaffuto, S. J. CN
Zawistowski, E. J. BU2
Zielke, C. B. CN
Zysk, E. T. SW3

In Memoriam

UT3 ROGER C. BURNHAM

BORN
NOVEMBER 25, 1942

DIED
MARCH 9, 1969

DUE TO ACCIDENTAL DROWNING
AT CHINA BEACH, DA NANG,
REPUBLIC OF VIETNAM

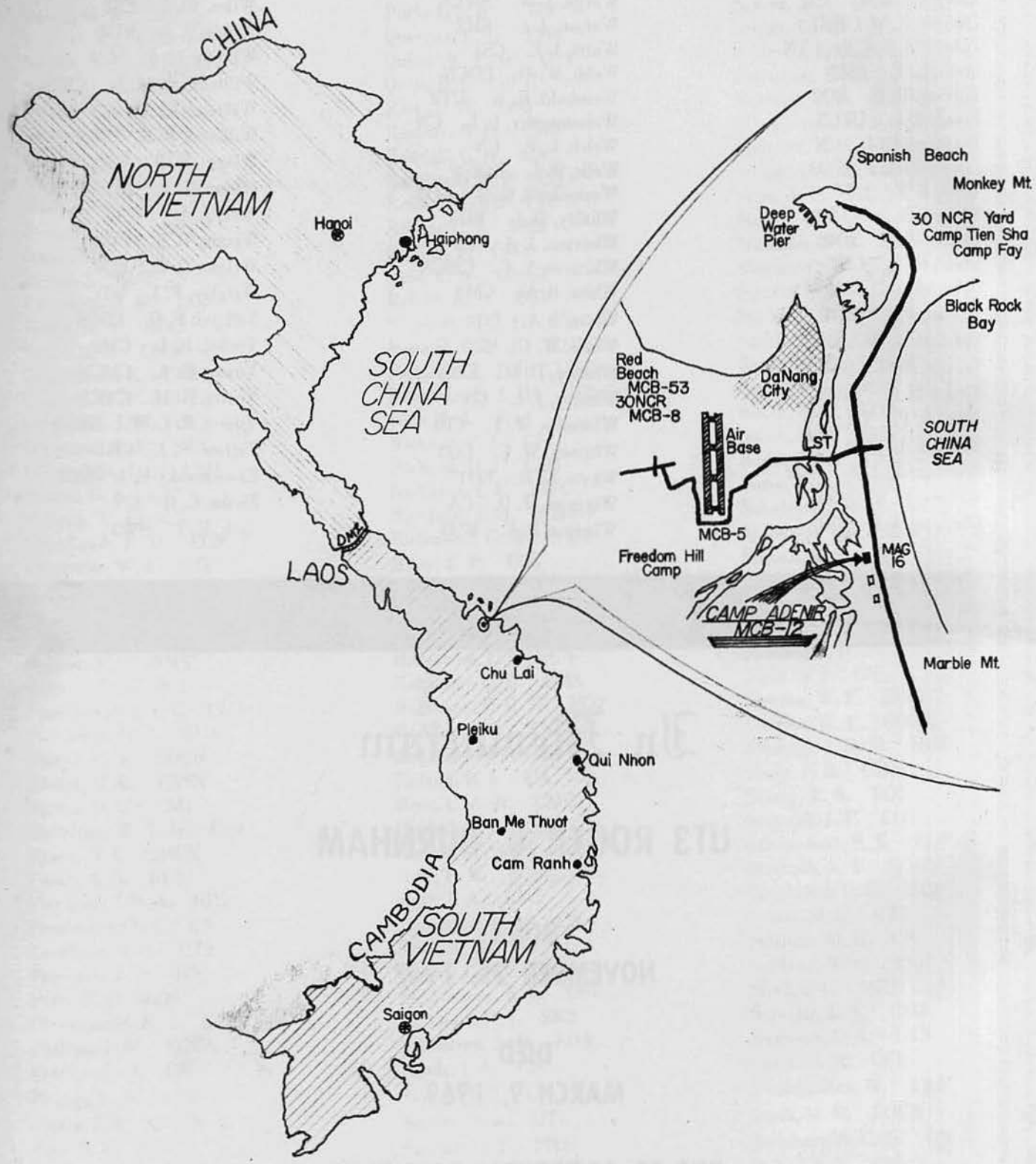
CHINA
NORTH VIETNAM
Hanoi
Haiphong
SOUTH CHINA SEA
DMZ
LAOS
Chu Lai
Pleiku
Qui Nhon
Ban Me Thuot
Cam Ranh
CAMBODIA
SOUTH VIETNAM
Saigon
Spanish Beach
Monkey Mt.
Deep Water Pier
30 NCR Yard
Camp Tien Sha
Camp Fay
Black Rock Bay
Red Beach
MCB-53
30NCR
MCB-8
DaNang City
Air Base
LST
SOUTH CHINA SEA
MCB-5
Freedom Hill Camp
MAG 16
CAMP ADENIR
MCB-12
Marble Mt.