U.S. NAVAL CBMU EVEN

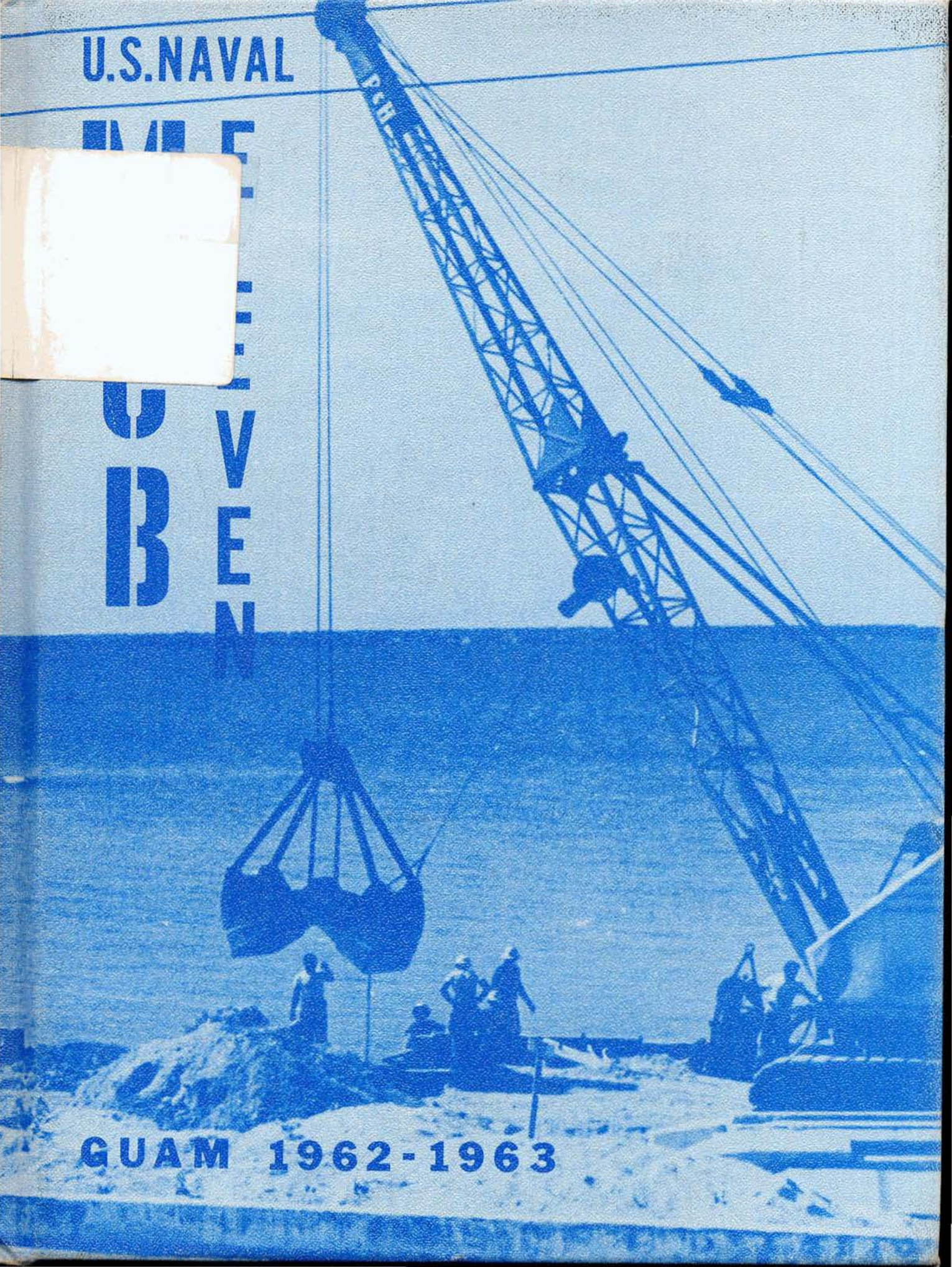

GUAM 1962-1963

Larry Collins

James W. Caraway 5 SEPT 1978

Clarence A. Benson EOC 1267 SHERBURNE AVE ST PAUL MN 55104

Richard M. Powell EA CN RR #3 Box 243 Greenfield, Ind.

S. R. Winona. BUC RT 1 BOX 73-G Deming, N.M

Jack McClellan BUC 1764 5th ST P.H. Calif

Ken Bryan BU3 2556 Bolin Ave. Hac. Hts Ca.

Larry Hall UTP3 Box 35 W. Bowdoin, Me 04287

Carl R. Crisp UTA3 8177-83 ave N. Seminole, Fl. 33543

Anthony Rye LTJG 1553 Royce Ct CAMARILLO, CA 93010

Patrick J. Bradley ENS. 1805 Windingridge Dr. Richmond, Va. 23223

Lendell Young 435 10 Cabot AR 72023

Ed Turner EOC3 159 School St. N. Kingstown, RI 02852 10/29/91

LYNN PEACOCK CE3 30032 HAWKSET RD CASTAIC, CA 91384
KD6ADV

1896-854.67

1896.67

REHABILITATION OF GUAM AFTER TYPHOON KAREN

Guam, November, 1962

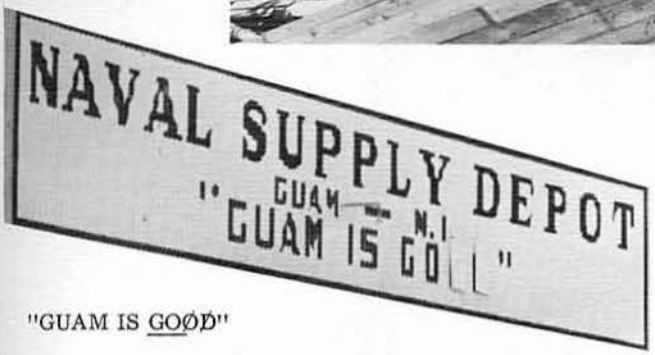

"GUAM IS GOØD"

COVER: Building a seawall at GabGab Beach

Dedication:

You asked me, Mac, what's a Seabee... And I'll tell you.

A little saying with quite a bit of truth in it goes like this: A Seabee's a soldier in a sailor's uniform with Marine training doing a civilian's job at WPA wages. We work hard. We're up with the sun, or before, and out on the job. You see, we have a reputation to protect. You may have heard the old phrase "Can Do." That's a Seabee's purpose. And we mean it. Give us a job, any construction job, and we do it. If we haven't got the materials or the tools, we get 'em. We "comshaw" 'em, if you get the meaning. We're the only outfit in the whole military that pays its own way. The "big wheels" say that if civilian contractors did our construction jobs, it'd cost more than it does now for all our costs: materials, labor, chow, clothing, and everything else.

We don't always like to say so, but we take pride in what we do. There's something about looking over a finished job, remembering the long hours, the sweat, the coordination of hands and mind, that makes a man want to stand up and be counted. Like me, he wants to say, "I did this." What you see- just a building to you - is more to me. It's another permanent example of why there are Seabees, and every last piece of steel, concrete, or wood has with it the care, toil, and pride of one and all of us.

A Seabees job, as in World War II, when we were founded, takes him places where others couldn't or wouldn't go. It may have been on some small, but vital South Pacific Island, like Iwo Jima, or on some remote or critical spot like Gitmo or Antarctica. We're there, doing

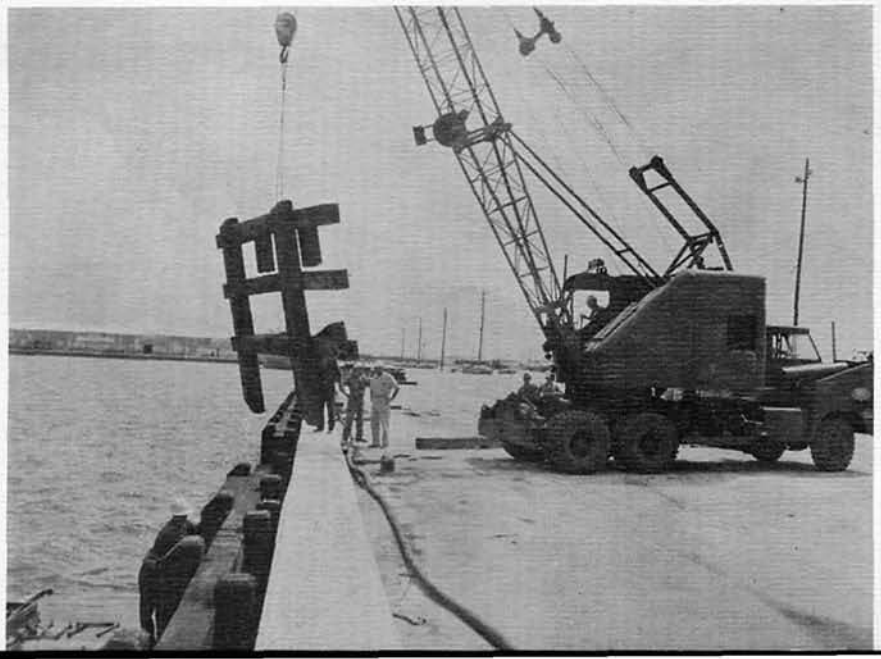

To Seabees

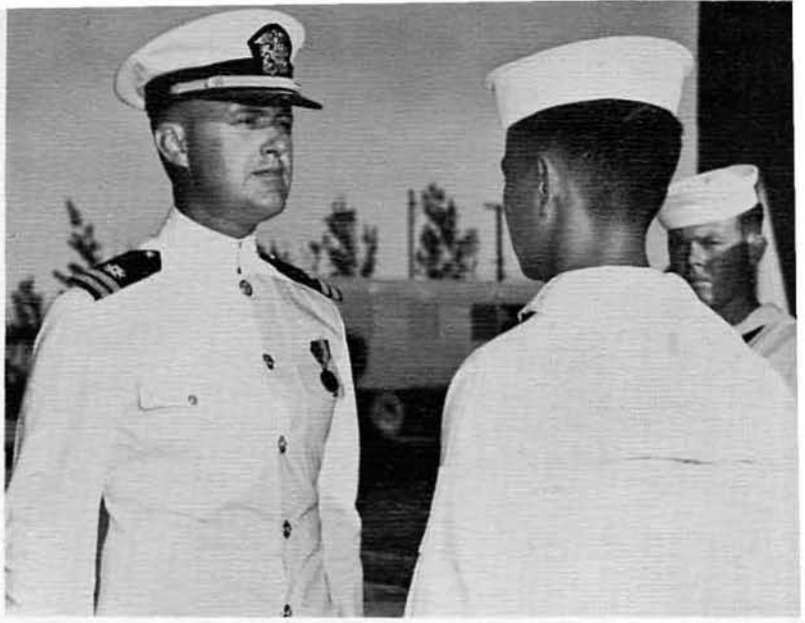

our job and defending it if necessary as well. For we've another motto which states, "We Build, We Fight." Besides the building, we can do the fighting too. The M-1, and now the M-14, and all the other weapons are as familiar as hammer and wrench. They ought to be, with Marine combat training and weekend exercises on deployment. We can and will defend our construction projects. Pride, Proficiency, and Progress - these are our characteristics.

Now I'm not trying to tell you that we like everything we have to do. We do plenty of griping, and on the surface you might think we don't care too much about our outfit. But stack our performance up against this, and the two don't jive. The difference is spirit, Seabee spirit, and group feeling unlike any other, that deep down affects all of us and keeps us going strong. But we're not "gung-ho". We're too busy working to be overly concerned with drills and ceremonies. But, if necessary, we can look as sharp as any. We have a reputation of being rough and ready. This applies to our off-duty activities as well. If there's something, or a party, a Seabee's there.

You see now, Mac, why we let you know fast and straight what it means to be a Seabee. For despite all the hard work, long hours, and separations from family and friends, we are proud to say, "I'm a Seabee!"

CDR P. J. Doyle
CEC, USN
Commanding Officer

2 March, 1962, is a day that stands clear in my memory. For on that day I assumed command of this battalion and was duly impressed with what I saw. Now, more than a year later, my initial appraisal has been confirmed.

The hustle and bustle of daily life in MCB ELEVEN has produced hundreds of experiences, each with its unique challenge, each requiring a variant response. Working and living such circumstances necessitates countless innovations on the part of practical minded Americans. Often we encountered the unexpected. The sum total response to these many challenges has produced the colorful epithet "Can Do."

Unnumbered hours of preparation and planning were sidetracked a few days prior to deployment to the Philippine Islands. Instead, we were going to Guam, left in shambles by a most pernicious lady, Typhoon Karen. Rehabilitation, reconstruction, and new building were to be our next assignment.

Once on Guam we worked on roof repairs, powerline restoration, family housing units, temporary quarters, and waterfront repairs. This assignment was filled with many exciting moments. To those hard-working Seabees who met those challenges with such positive and wonderful results, "Well Done."

Many years have gone by since the early days of World War II and the formation of the first Seabee battalions. There has been a marked transformation of military construction forces in those intervening years. Items such as battalion organization, firepower and weaponry, strength and utilization; in the average age of Seabees and a considerable part of his equipment.

Yet, an item unchanged in time, unquenched in zeal is the ingenious and cunning young adapter so well exemplified by the "Can Do" spirit. It has been a great experience for me to function as the executive officer of a battalion that has won the "Best of Type" award two consecutive years, fiscal years 62 and 63. These awards did not come cheap; rather, they are written proof of your effectiveness and efficiency.

As each of you look through the pages of this cruise book, you will revive memories of many construction tasks well done, many strong friendships gained, and a strong feeling of justifiable pride.

This book is a portable testimony of your well performed service.

LCDR R. C. Vance
CEC, USN
Executive Officer

Past to Present

"In compliance with OPNAV Notice 5440 (classified) and COMSERVPAC 130044Z, MCB ELEVEN is formally commissioned. LCDR James C. Castanes, CEC, USN, has assumed command.... the Battalion passed in review." This entry was logged by Mobile Construction Battalion Eleven's first OOD on Monday, 14 September, 1953.

On 16 October, 1953, the Battalion boarded the USNS Barrett bound for the Philippines. A year later the Battalion had earned recognition as a strong, well coordinated battalion. For example, Eleven set the record for the most piles driven in one day.

Following the first deployment, the men of Eleven were given 30 days leave and 6 weeks military training in the States. In February, 1955, the Battalion deployed to Kodiak, Alaska, where repair and rehabilitation projects were carried out. After 6 months at Kodiak, the Battalion returned to the States again. The cycles continued with training and leave stateside and deployments to the following: Adak, Philippines, Kwajalein, Guam, Okinawa, Guam and Midway.

Since the Battalion won its first recognition in the Philippines, effectiveness and efficiency have been the goals. The result: For fiscal years 1961 and 1962 the Battalion won the "Best of Type" Award. At present, men of Mobile Construction Battalion Eleven proudly wear the Navy "E".

Officers and Enlisted Men

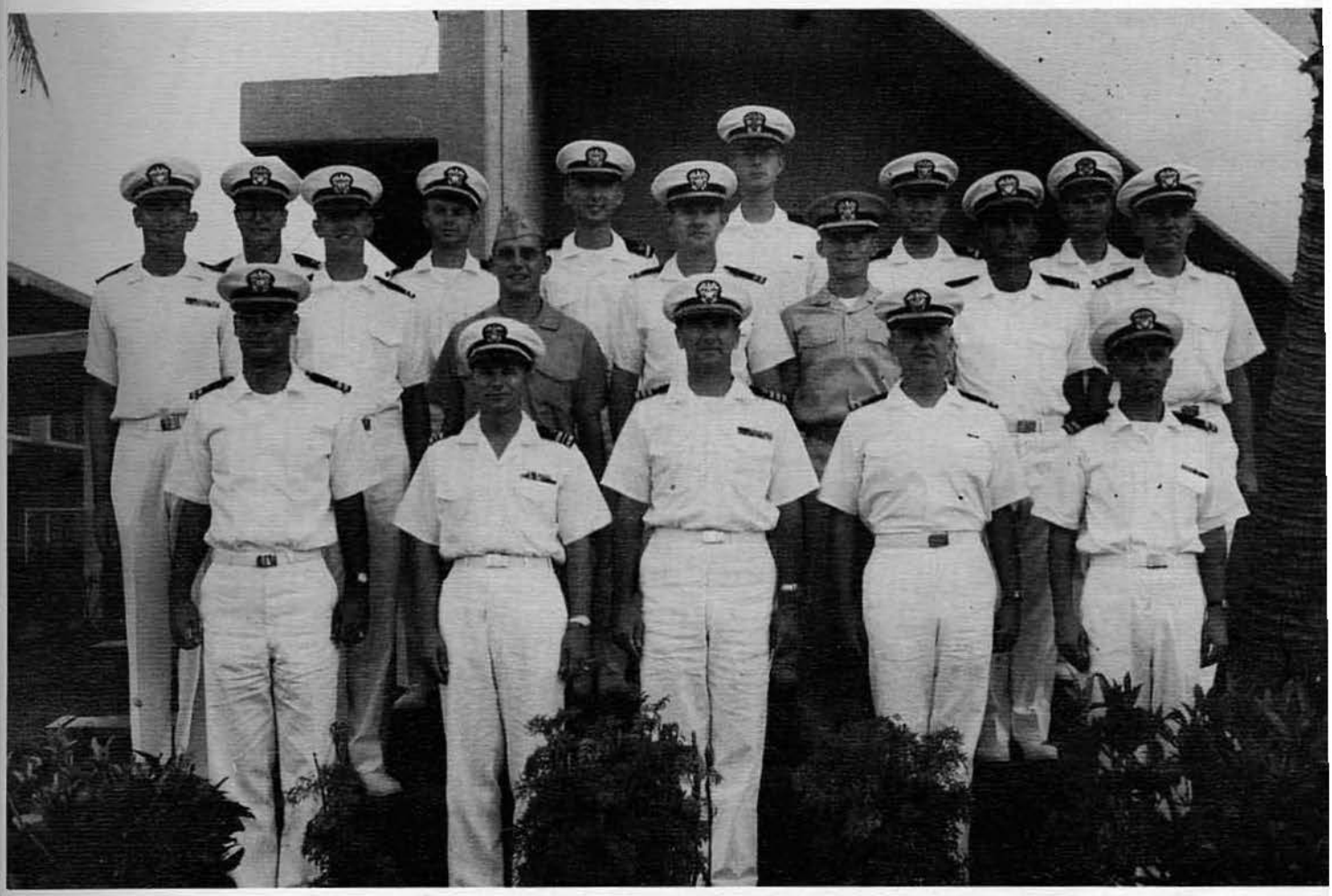

Ens A. J. Pizza, asst. C Co. Cdr; Ens H. Mansbridge, H Co. Cdr., Mobilization Officer; Ens R. N. Endebrock, asst. B Co. Cdr.; Ens J. K. Mott, Safety and Legal Officer; Ens F. S. Peterlin, Special Services and Personnel Officer; Ens P. J. Brady, Admin, Armory, and Communications Officer.
Lt. JG J. M. Wilson, A Co. Cdr.; Lt. JG R. B. Bell, STATS 1101 and C Co. Cdr.; Lt J. S. Kennerdell, Medical Officer; Lt M. D. Callihan, Dental Officer; Lt JG J. B. McKeon, STATS 1102 and B Co. Cdr.; Lt R. D. Parker, D Co. Cdr.; Lt J. B. Blazina, Supply and Disbursing Officer.
Lt. J. A. Wescott, asst. Operations Officer-office; LCDR R. C. Vance, Executive, Training, and ABC Officer; CDR P. J. Doyle, Commanding Officer; Lt J. C. Fraser, Operations Officer-field; Lt C. S. Fisher, Chaplain and Public Information Officer.

MCB-11's Chiefs

Goudy, R. K.; Schartmann, M. G.; Meade, H. J.; Miller, C.; Elmore, N.; Crotty, J. R.; Watts, J. E.; Miscikowski, M. A.; McFarland, H. G.; Mortensen, C. V.; Simmons, C. E.; Demmel, H. R.; Noland, P. A. Benedict, H. E.; Juarez, A. C.; Benson, C. H.; Campbell, W. R.; Langley, J. L.; Taylor, B. G.; Forshee, R. S.
Bond, M. J.; Brown, J. O.; Noble, K. E.; Watler, W.; Lange, F.; Faith, C. R.; Mayer, R. J.; Baty, F. R.; Mayer, M. D.; Blackburn, G. E.; Messer, H. C.; Brumwell, R. B.; Cedrone, A. D.; Singleton, C. L.

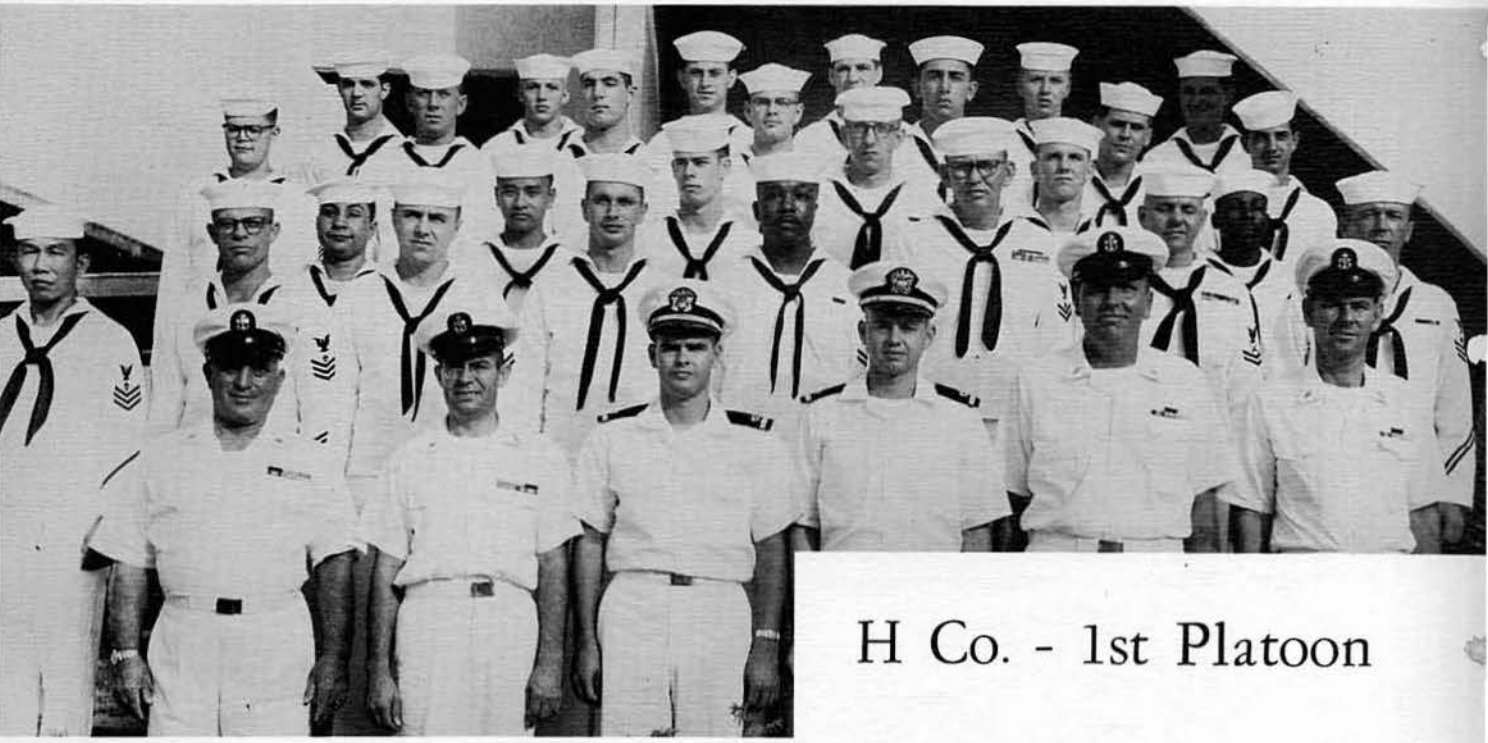

H Co. - 1st Platoon

Brewster, B. T.; Grant, L. G.; Guaraldi, G. A.; Watson, G. E.; Tucker, R. J.; Vincent, J. N.
Seltz, R. L.; Collier, S. L.; Fellows, F. A.; Hagood, W. L.; Castle, R. D.; Hafner, H. A.; Yeager, D. L.
Dominguez, G.; Lee, V. B. F.; Salter, M. A.; Hewitt, K. K.; Helwick, D. L.; Gordon E.
Lau, R. W.; Cook, G. F.; Beaupre, R. D.; Lahouchuc, J. J.; Gibson, L. H.; Kurz, J. E.; Muse, W. B.; Betts, T. D.
Cedrone, A. D.; Morton, N. E.; Mr. Brady; Mr. Mansbridge; Watts, J. E.

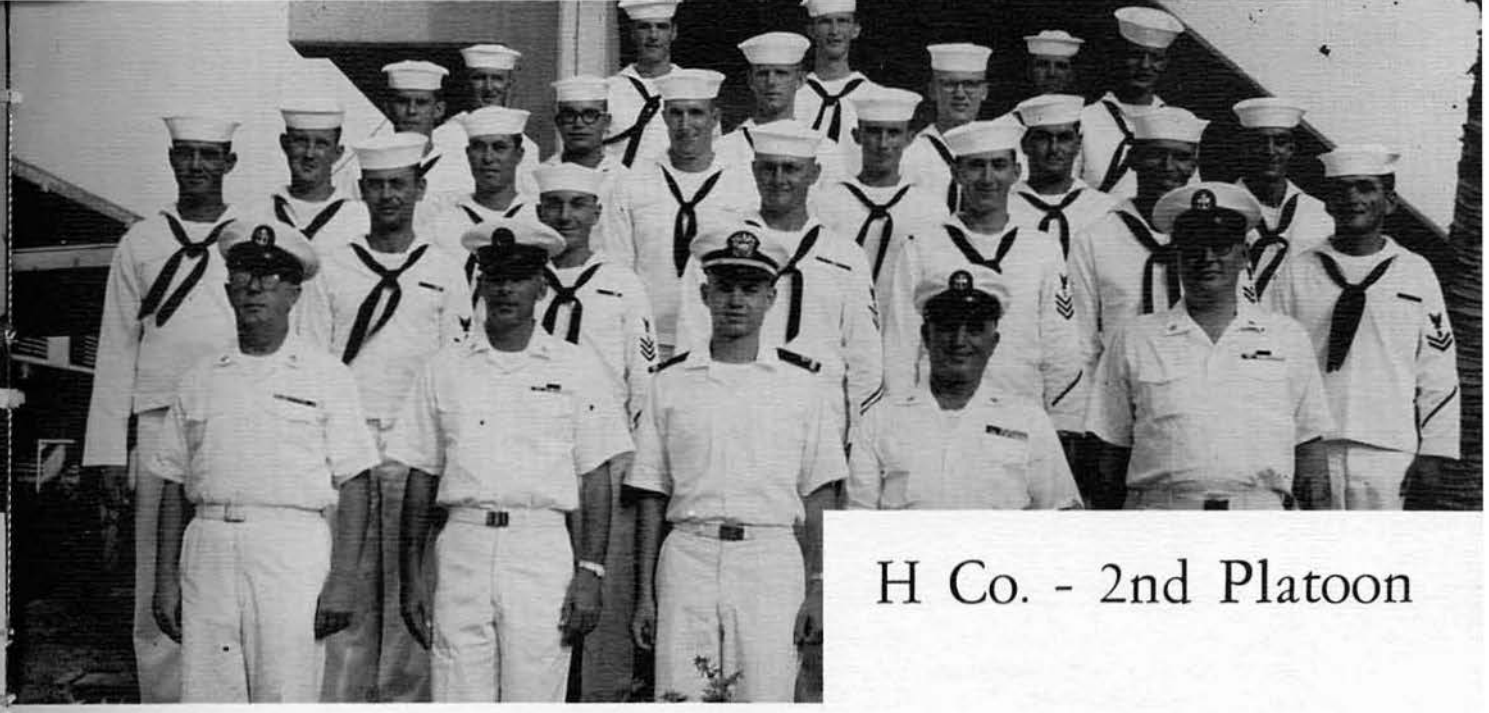

H Co. - 2nd Platoon

Oxford, L. J. ; McDonald, ("NoDays") R. K. ; Cutler, D. L. ; Gillaspy, G. P.
Borchers, H. C. ; Jack, C. L. ; Wallis, E. O. ; Ronzani, P. A. ; Boyle, R. J.
McCluskey, J. J. ; Cohen, R. J. ; Murray, G. H. ; Hunt, N. L. ; Wood, W. A. ; Jones, C. D.
Cook, J. L. ; Wright, R. W. ; Harris, W. E. ; Taylor, J. D. ; Irvine, A. L. ; Dendinger, J. A. ; Wells, C. F.
Campbell, W. F. ; Simmons, C. E. ; Mr. Mansbridge; Cedrone, A. D. , Baty, F. R.

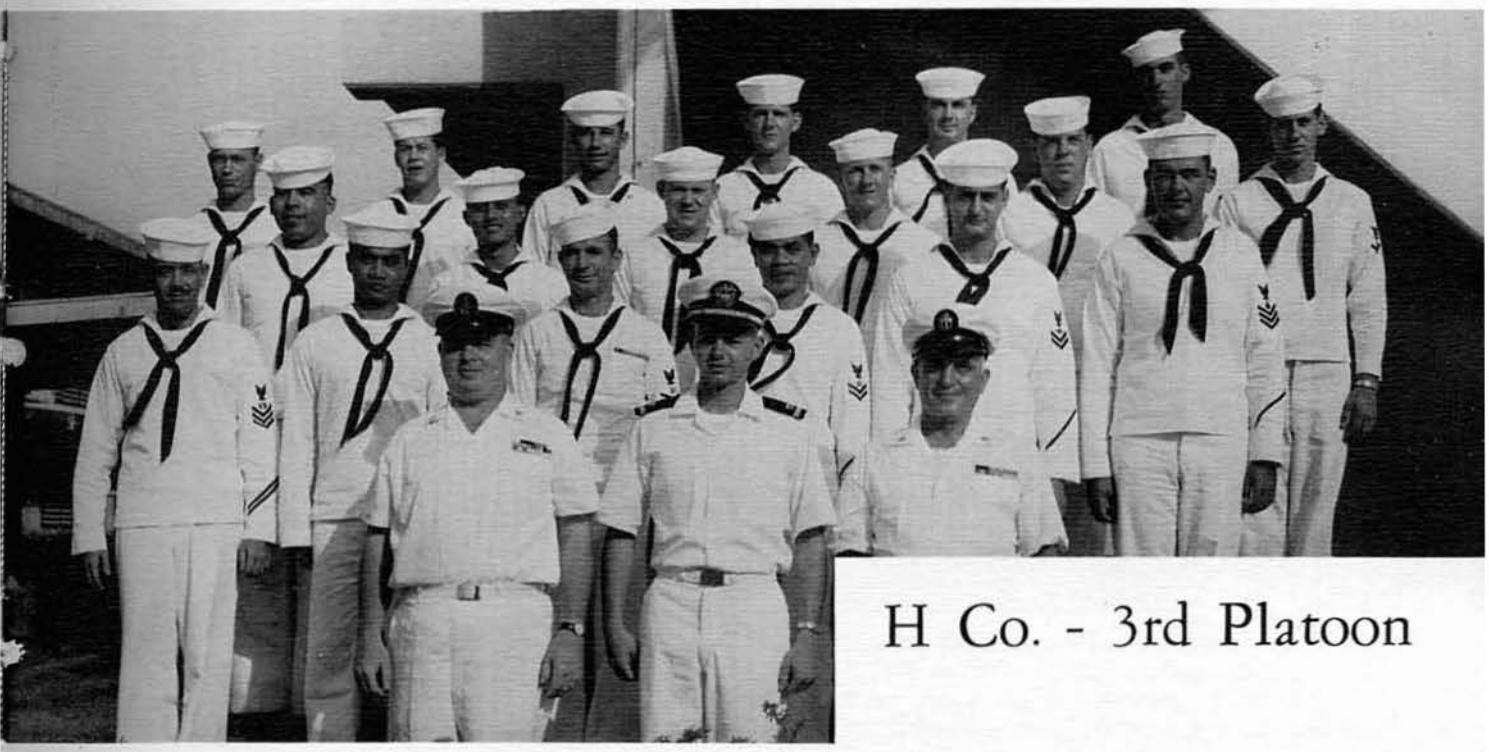

H Co. - 3rd Platoon

Bean, J. W. ; McMannis, D. A. ; Coven, R. R. ; Kelly, L. J. ; Minzer, W. F. ; Roy, M. A.
Hernandez, R. R.; Bayson, F. S. ; Keller, C. W. ; Rush, L. L. ; Carson, T. D. ; Knight, W. J. ;
Turner, E. L. ; Ramos, W. P. ; Cook, J. J. ; San Juan, V. ; Volk, R. H. ; Abraham, D. L.
Lange, F. ; Mr. Mansbridge, Cedrone, A. D.

A Co. - 1st Platoon

Villiba, J. R.; Smith, R. J.; Price, F. S.; Blanchard, W. H.; Edwards, J. R.; Baldwin, A. E.
Hyde, W. W.; Sponsler, J. R.; Bushnell, D. C.; Siewell, J. W.; Brewer, J. R.; Gunn, J. L.;
Whitson, H. D.; Spranger, G. M.; Evans, R. L.; Carroll, J. C.; Schansberg, B. L.; Johnson, C. R.
Sloop, F. D.; Williams, K. B.; Torres, F. L.; Delos Reyes, P.; Downey, R.; Cleaver, J. C.; Jones, B. H.
Meilleur, G. G.; Quinn, J. D.; Ogden, E. A.; Norman, T.; Maddox, G. D.; Danielson, D. R.; Gonzalos, M. A.
Holmes, A.; Dew, R. L.; Brakeville, M. E.; Helfrick, P. E.; Heath, C. H.; Webb, L. W.; Leuck, R. J.;
Jones, C. T.
Ch. Forshee; Ch. Demmel; Mr. Wilson; Ch. Brumwell; Ch. Crotty; Ch. Mayer.

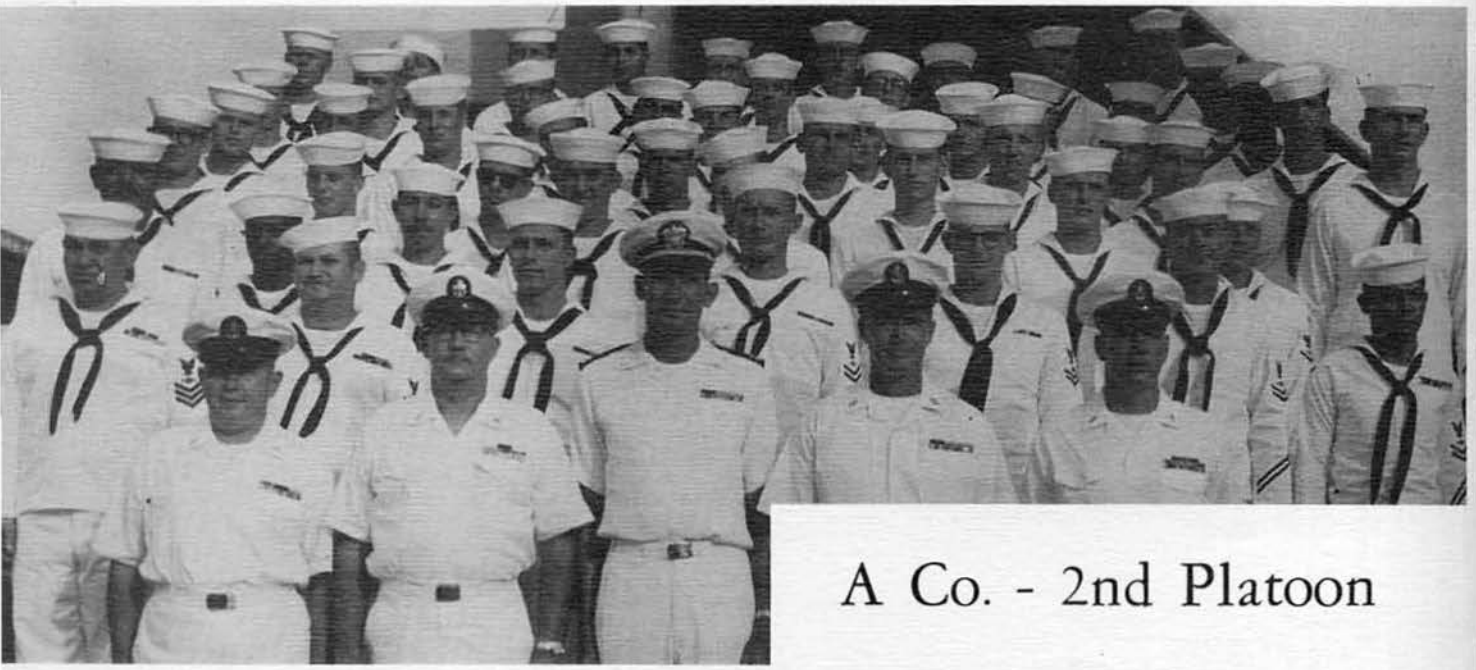

A Co. - 2nd Platoon

Wood, G. K.; Hord, J. M.; Polk, D. D.; Robb, T. H.; Elsfelder, L. C.; Marx, J. P.; Jevardian, R. S.;
Murphey, J. R.; Kudlac, D. J.
Schwab, G. H.; Strittmatter, K. E.; Lakin, F. R.; Graziano, M. C.; Roach, D. W.; Bond, T. E.; Lang, B. S.
Trierweiller, G. S.; Knight, D. W.; Powers, M. L.; Reid, W. M.; Burke, N. M.; Shillstone, W. L.; Olsen;
Roderick, R. L.; Paine, J. C.
Atchinson, T. W.; Lavinguer, M. E.; Regalado, M. E.; Graham, C.; Miller, D. P.; Nickle, R. D.; Turpel,
A. R.; Sheasby, R. G.
Montelongo, R. G.; Hooks, R. L.; Lucero, R. G.; Reeves, M. L.; Kenyon, A. A.; Ramsey, J. M.; Weeks,
J. D.; Breagger, T. R.; Parry, W. J.
Smith, J. L.; Hazlett, D. S.; Newmann, C. L.; Rader, G. D.; Brown, W. A.; Baker, W. D.; Versoza, A.
Ch. Benson; Ch. Singleton; Mr. Wilson; Ch. Brumwell; Ch. Miscikowski.

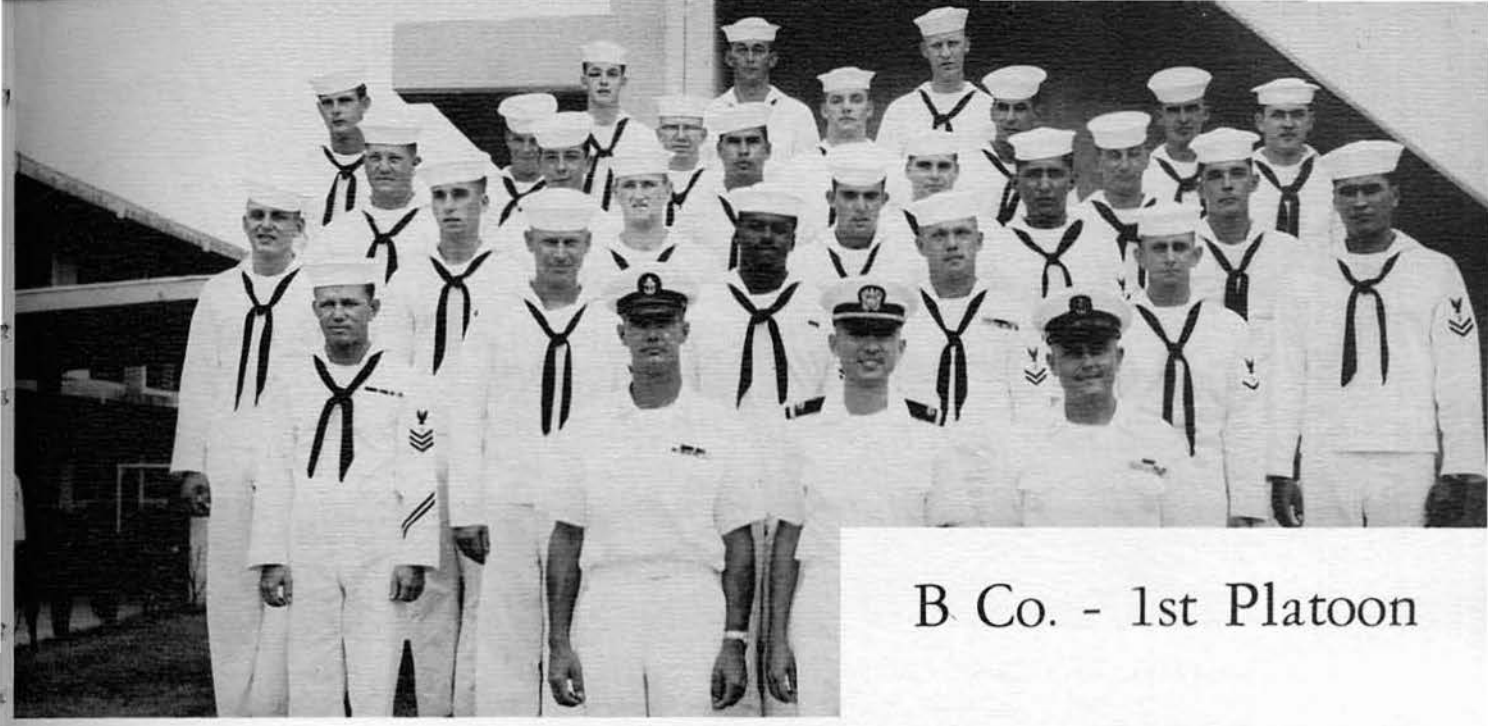

B Co. - 1st Platoon

Maloney, W. E.; Wernli, W. H.; Peterson, D. C.
Aden, A. E.; Smith, J. E.; Swanson, D. L.; Mickle, G. A.; Sommers, C.; Witcombe, D. L.
Spencer, G. E.; Volta, C. N.; Chase, E. L.; Rhiné, L. W.; Supczak, R. S.; Roddy, J. A.
Anderson, D. D.; Robinson, B. P.; Rozzell, J. D.; Carpenter, J. F.; Ration, N. M.; Grinstead, E. D.
Nusser, J. F.; Edson, J. D.; Blanchard, C. J.; Kebler, C. R.; French, W. T.; Farr, C. N.
Ch. Meade; Mr. Endebrock; Ch. Blackburn.

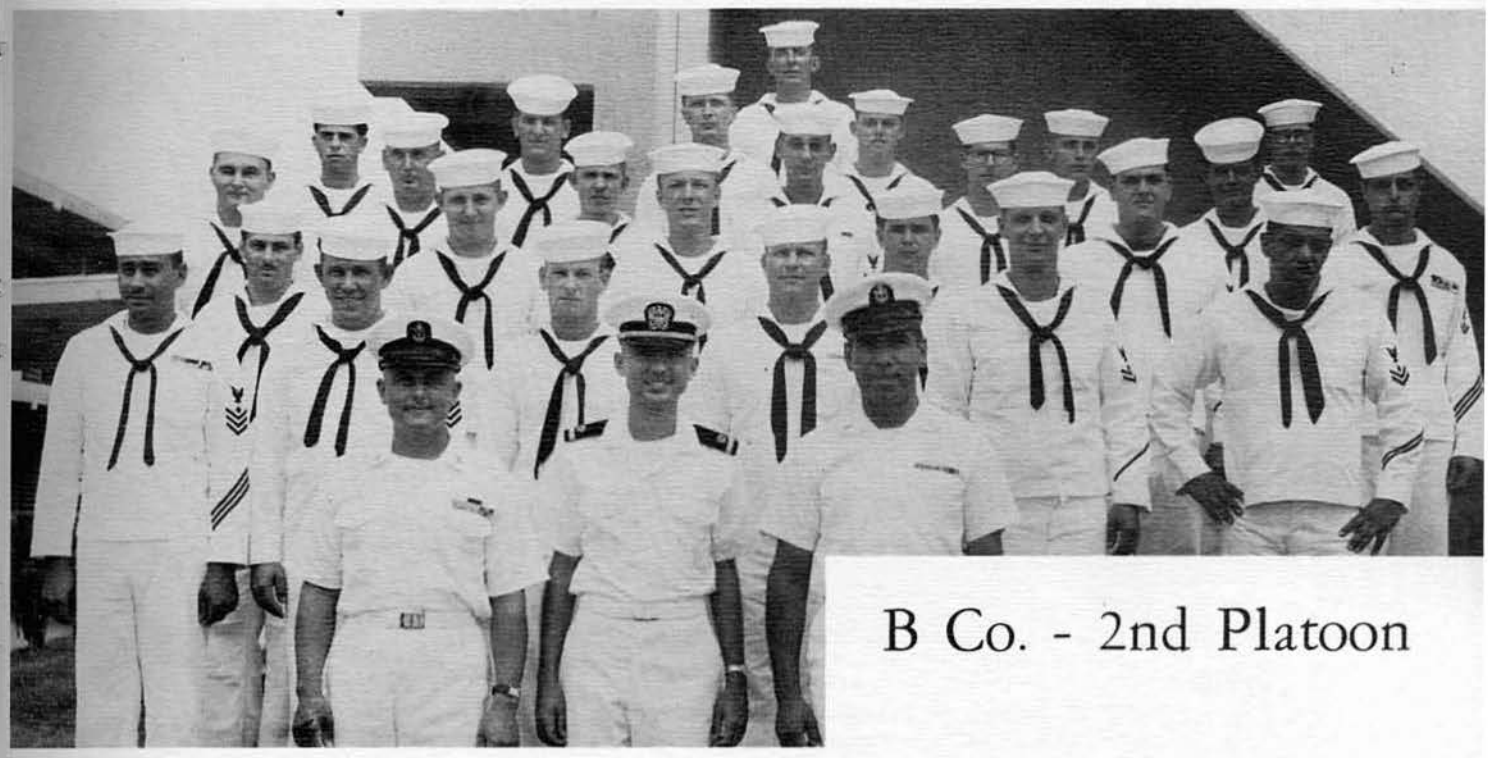

B Co. - 2nd Platoon

Hill, T. E.
Whitman, K. R.; Eads, B. G.; Gardner, L. A.; Hall, L. W.; Berroyer, J. J.; Hoover, C. E.
Bosley, I. D.; McKay, D. E.; Dees, L. V.; Gavel, L. T.; Mulalley, G. T.; Nicks, L. D.
Kurtzner, J. K.; Crisp, C. R.; Halstead, R. B.; Hill, B. B.; Cockerill, R. L.; Spengler, D. F.
Broussard, J. E.; Hjelle, J. O.; Jones, R. E.; Fischer, O. L.; Votaw, M. M.; Chew, J. C.
Ch. Blackburn; Mr. Endebrock; Ch. Juarez.

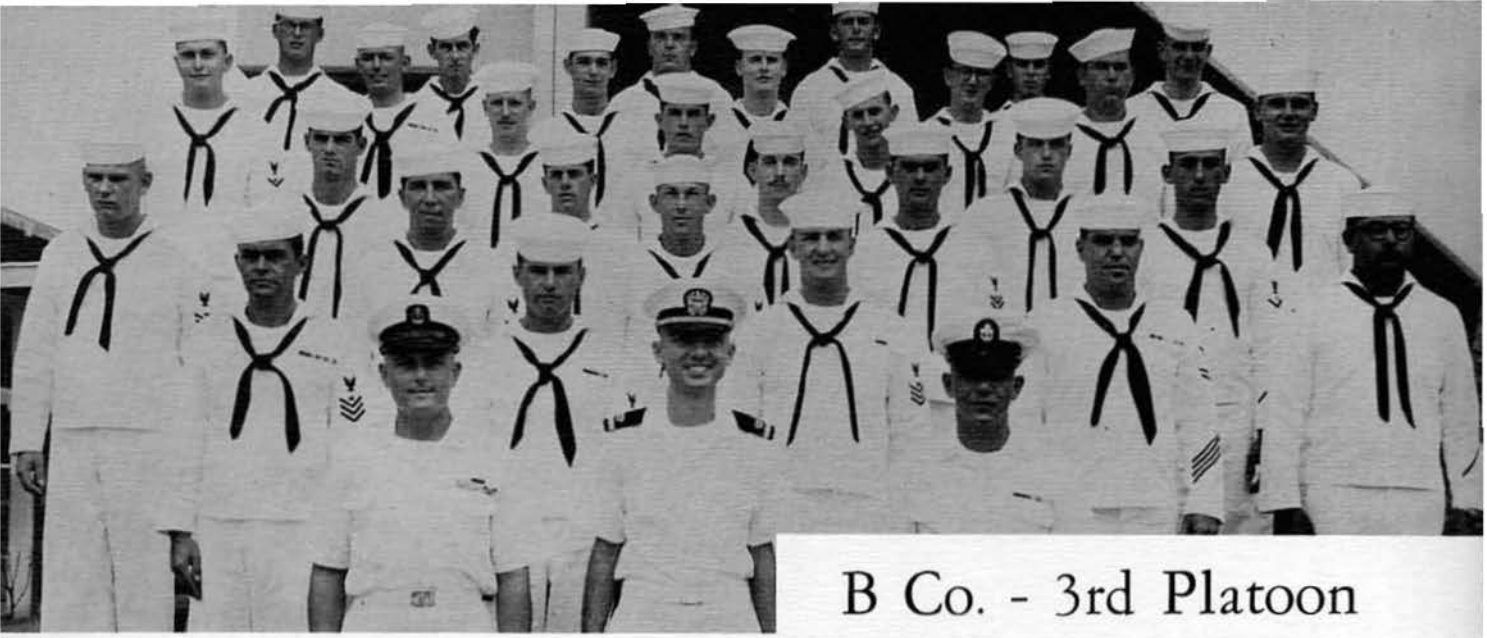

B Co. - 3rd Platoon

Goett, D. M.; Lajoie, R. A.; Beal, J. J.; Stickney, J. E.; Gainous, D. T.
Christensen, R. D.; Spearman, R. D.; Wildt, C. H.; Wheeler, S. L.; Neifert, R. G.; Partchey, M. L.
Walden, W. J.; Kranz, U. R.; Hicks, J. A.; Suttles, B. L.; Kogel, R. H.
Cote, L. G.; Richardson, G. M.; Grey, W. F.; Tedder, H. H.; Faith, J.
Faulkner, P. B.; Giordano, S. N.; Arnold, C. M.; Price, C. L.; Wells, E. W.
Qualls, R. H.; Emerson, G. L.; Durfee, W. J.; Gagnon, R. G.; Saucedo, B.
Ch. Blackburn; Mr. Endebrock; Ch. Noland.

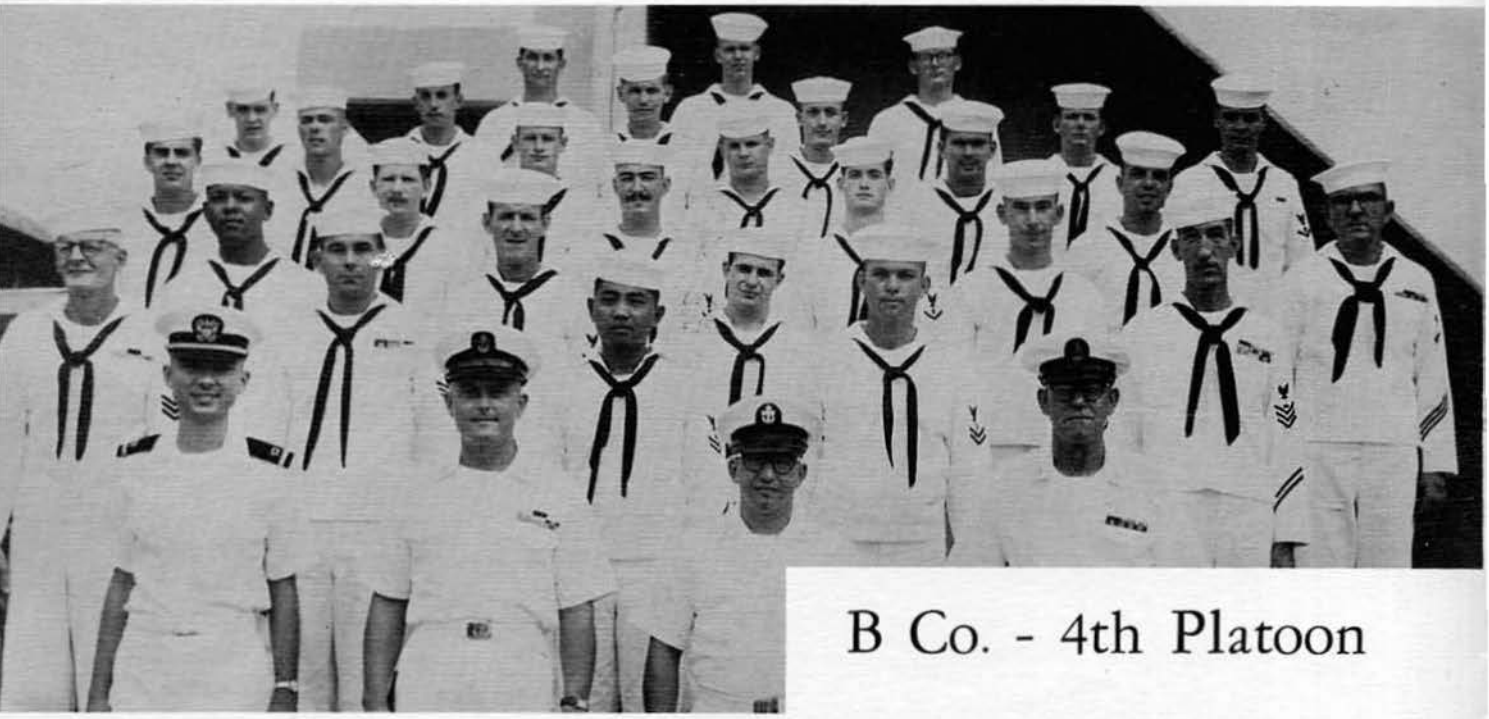

B Co. - 4th Platoon

Adler, L. J.; Winklevoss, R. L.; Christiansen, R. O.;
Goodwin, W. H.; Mecca, J. R.; Hintgen, R. D.; Micalovich, J. J.; Hogrewe, B. W.
Deck, H. L.; Heinze, M. R.; Hardenbrook, W. R.; Parker, G. J.; Saffold, T. L.
Kantner, G. A.; Morin, D. W.; Boykin, G. C.; McPhee, R. W.; Schlobohm, H. J.
Phelps, B. L.; Helm, P. G.; Papp, D. F.; Donaldson, D. W.; Penrod, J. R.
Tewksbury, M. R.; Collier, A.; Anonuevo, R. E.; Sparks, M. A.; Smith, J. Z.
Mr. Endebrock; Ch. Blackburn; Ch. Faith; Ch. Miller.

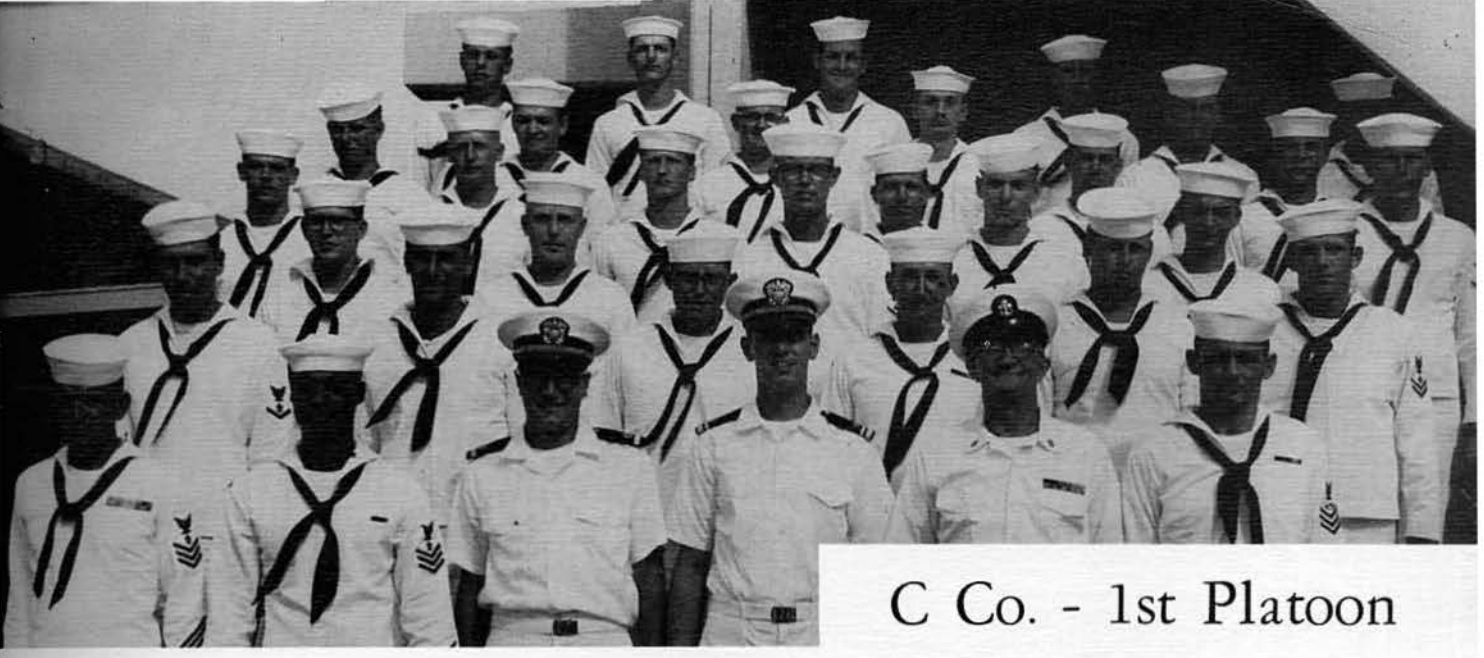

C Co. - 1st Platoon

Brown, D. G.; Ballard, D. P.; Pugh, C. M.; Labelle, J. A.
Mensch, J. M.; Isherwood, F. M.; Blankenship, D. A.; Hensly, L.; Gibson, E. N.; Labosky, J. C.
Bussard, J. J.; Alfred, D. E.; Krings, J. R.; Padilla, M. V.; StClair, W. D.; Ball, M. L.
Braibish, S. M.; Francis, B. W.; Hoover, W. C.; McKee, D. R.; Allie, J. G.; Williams, T. L.
Oltman, R. C.; Russo, R. T.; Rodberg, D. V.; McClellen, F. H.; Petersen, P. L.; Dalziel, D. C.
Blackstead, R. A.; Jackson, R. J.; Mr. Pizza; Mr. Bell; Ch. Schartman; Bader, D. R.

C Co. - 2nd Platoon

Pitta, J. R.; Peeples, A. L.; Parker, J. P.; Creech, H. O.; Wade, J. A.; Anderson, M. A.; Jenkins, E. H.; Mulchacy, T. G.
Cavanaugh, R. J.; Forman, A. C.; Johnson, R. J.; Evans, J. J.; Garten, R. R.; Stoffel, J. D.; Goselin, R. M.; Hartig, N. G.
Winona, L. R.; Lamd, R. D.; Vogel, P. A.; Lively, E. B.; Walton, J. W.; Clack, W. W.; Newell, R. M.; Lewis, C. A.
Bryan, K. G.; Eder, J. M.; Lebans, P. A.; Summer, R. H.; Williams, R. J.; Rosser, A. T.; Weiss, L. L.; Harper, L. E.
Bayless, R. B.; Terrian, D. A.; Little, A. D.; Buxton, L. G.; Copple, C. R.; Munoz, P. F.; Pray, J. A.; Stevens, T. A.
Carraway, J. W.; Hettel, R. M.; Schram, D. G.; Williams, E. R.; Quillinan, W. J.; Brown, R. C.; Eyman, L. W.; Pace, S.
Braken, D. B.; Sutphin, W. A.; Ch. Watler, Mr. Bell; Mr. Pizza; Morris, A. J.; Bengs, H. E.

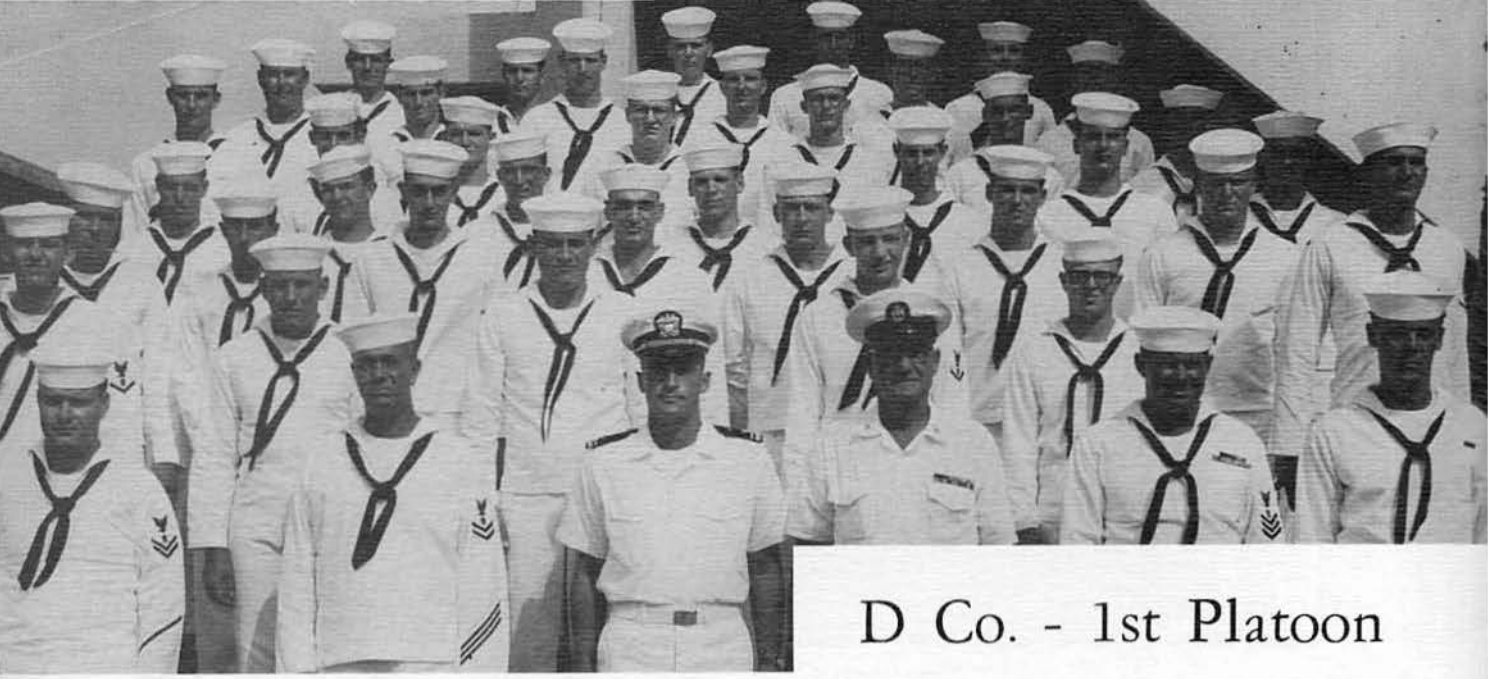

D Co. - 1st Platoon

Buss, A. M.; Opeth, R.; Wells, H. L.; Jardin, T. K.; Lepel, W. R.
Morris, B. G.; Barrett, L. W.; Libby, J. L.; Browning, J. E.; Omspach, N. S.; Campbell, D. D.
Fraley, D. A.; Robison, J. L.; Sellars, J. L.; Hanrahan, D.; Dettman, G. C.; White, G. C.; Baker, L. O.
Vestal, W. L.; Tupper, H. L.; Baker, R. W.; Smitn, L. B.; Crawford, R. S.; Crawford, L. J.
Edge, J. W.; Poppleton, R. C.; Winstanly, H.; Whitacre, D. E.; Jensen, L. R.; Kline, D. K.; Mitchell, R.
Hiller, J. R.; White, E. V.; Davis, A. J.; Lettman, L. H.; Hewitt, D. K.; Shobes, A.
Kreitzer, P. M.; Fuller, E. T.; Mr. Parker; Ch. Mayer; DePriest, T.; Lutze, R. W.

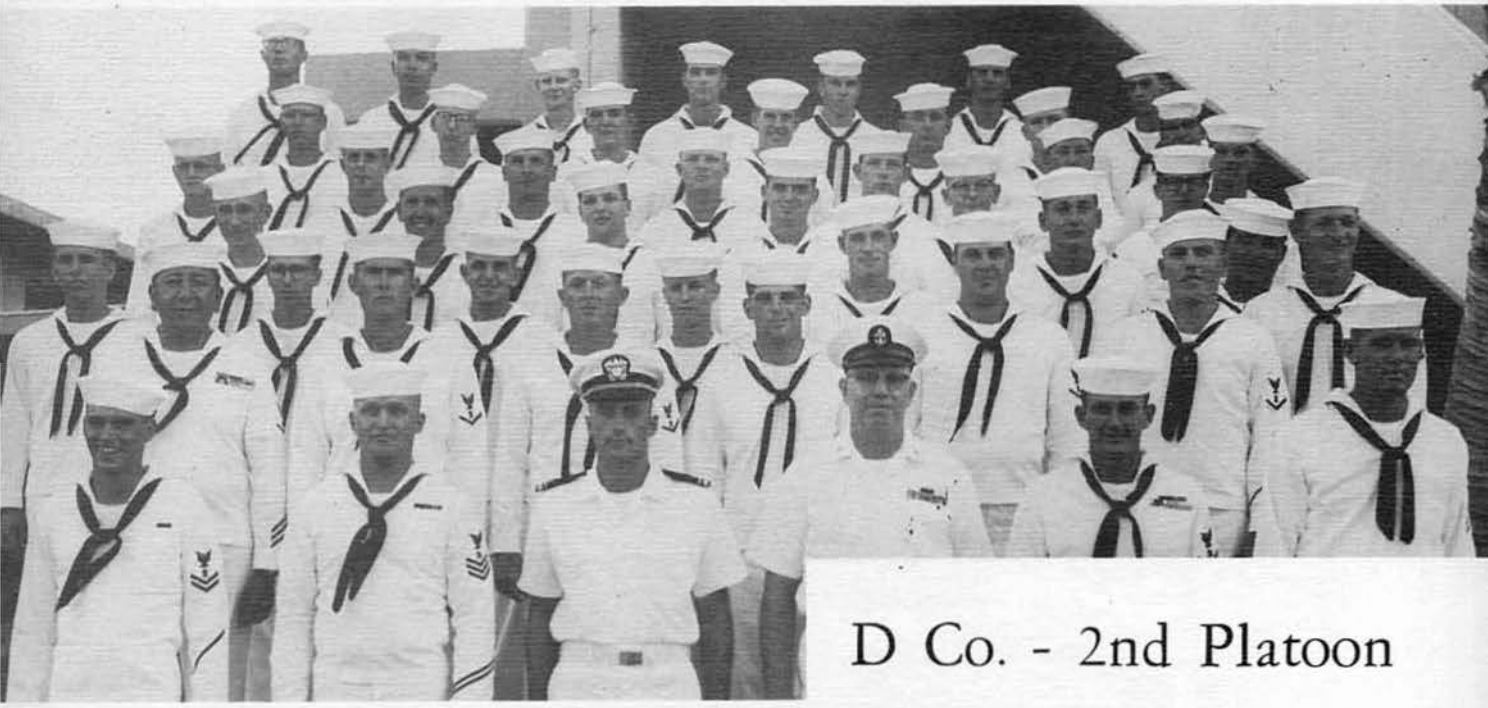

D Co. - 2nd Platoon

Robinson, J. A.; Klomp, R. L.; Carroll, J. M.; Gillis, R. V.; Thorpe, A. L.; Ding, D. W.; Smith, L. E.
Whitacre, S. L.; Averill, F. A.; Wells, J. W.; Jones, J. H.; Diorio, E. J.; Coates, F. B.; Carpenter, W. S.
Currier, K. E.; Gates, R. L.; Duke, J. D.; Day, W. H.; Connolly, T. J.; Hecker, L. C.; Dunning, W. M.
Miller, L. H.; Fermer, M. L.; Timmons, W. M.; Underwood, D. W.; Bowen, J. D.; Adams, N. K.
DeCioto, F. W.; Binkley, D. C.; Marston, A. H.; Bowling, M. H.; Murphy, M. D.; Parker, J. R.; Young, L.;
Cadirao, S. R.
Asetamy, F. J.; Rote, P. L.; Zeiter, D. M.; Shelly, G. N.; Rupp, L. W.; Smith, W. L.
Furget, F. H.; Cole, A. L.; Mr. Parker; Ch. Noble; Jardine, F. R.; Peterson, J. P.

Karen Did This...

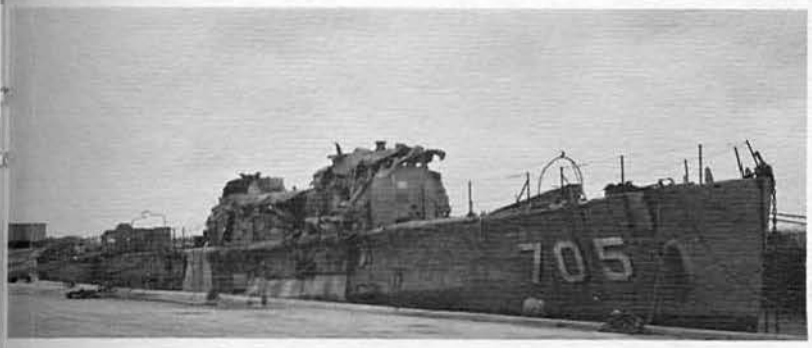

Advance Party

And MCB Eleven Responded

Barrett in Apra Harbor

Main Body Arrives

Happy Faces

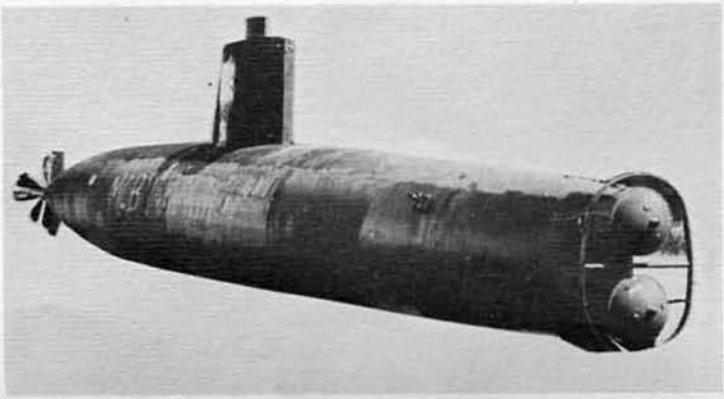

Emergency plywood housing

The Skipper presents the key upon completion.

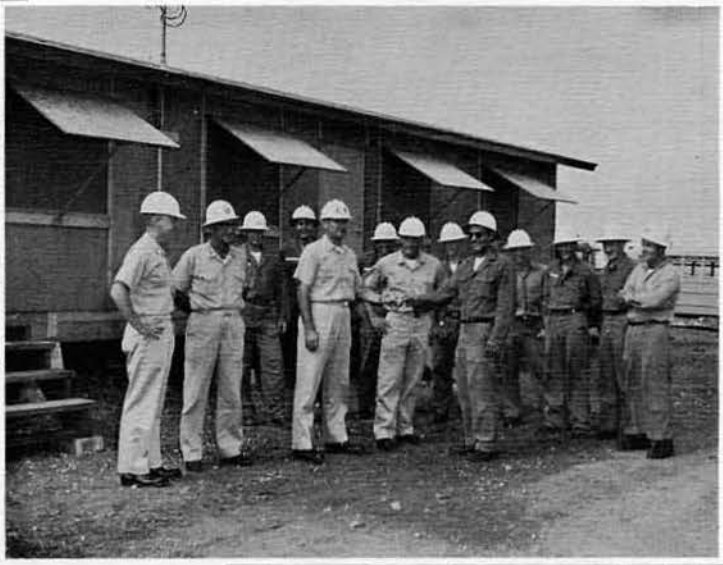

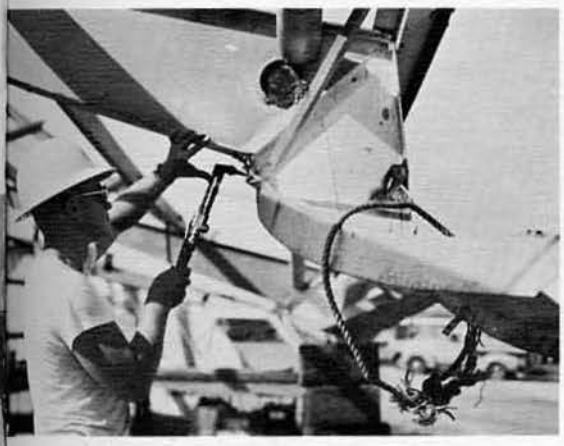

Twisted-steel girders were common

Much of Guam was left roofless

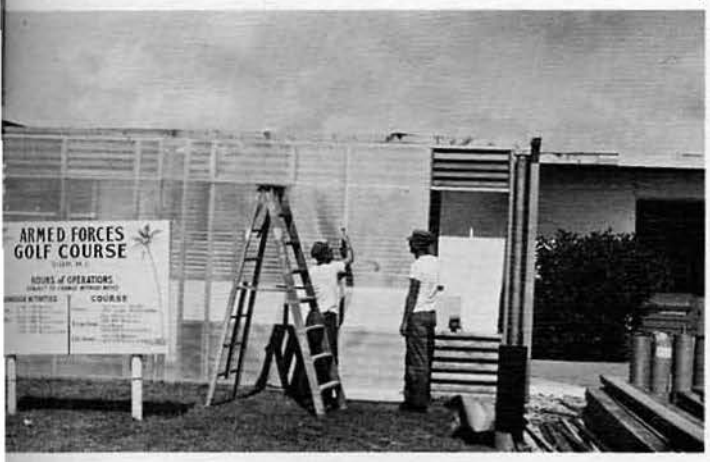

MCB-Eleven covered what Karen uncovered

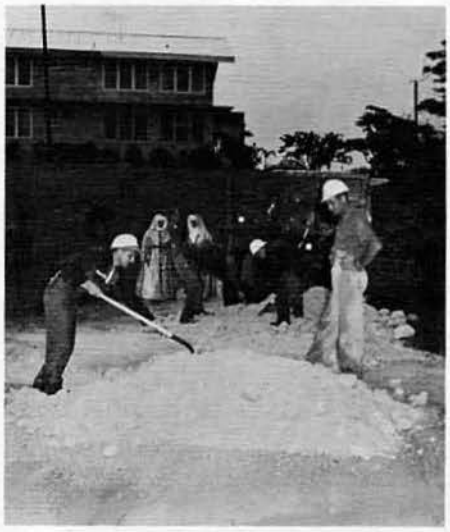

People to People

Administration building
before Rehabilitation

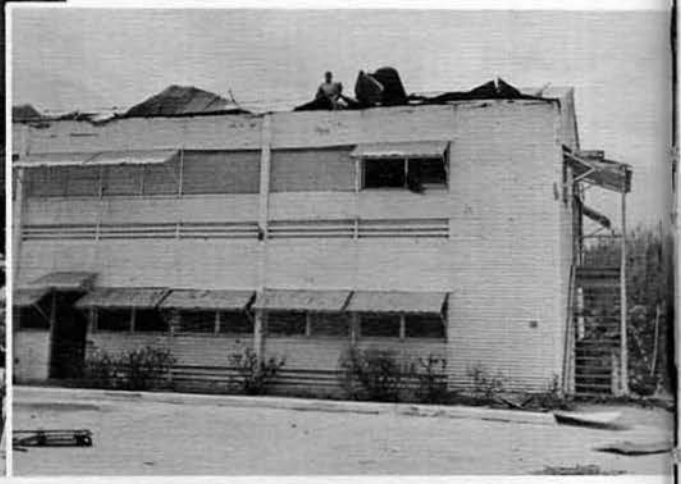

Karen scattered thousands of nails
over the roads

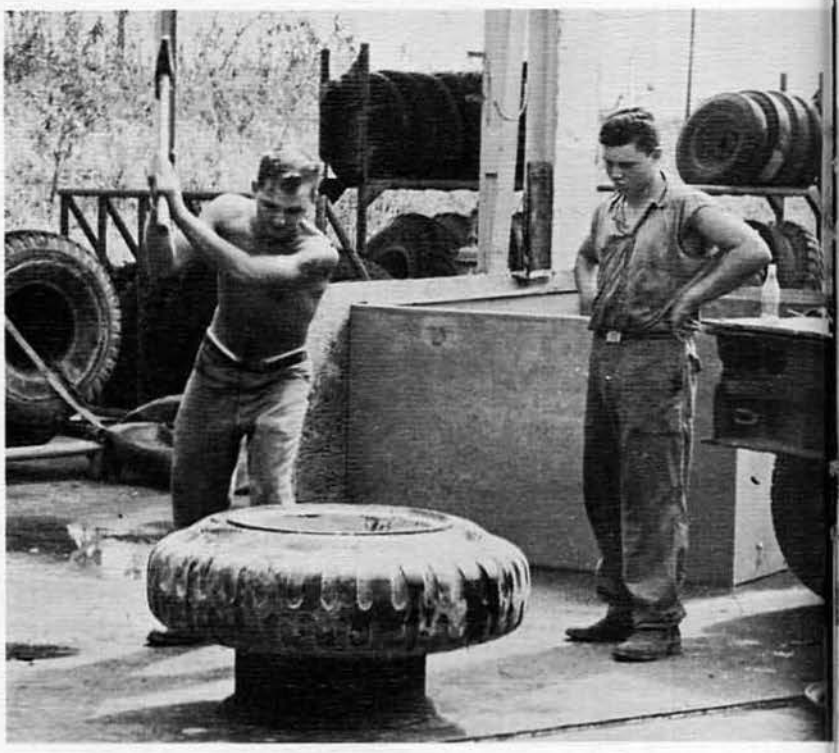

I'll break that crummy bead

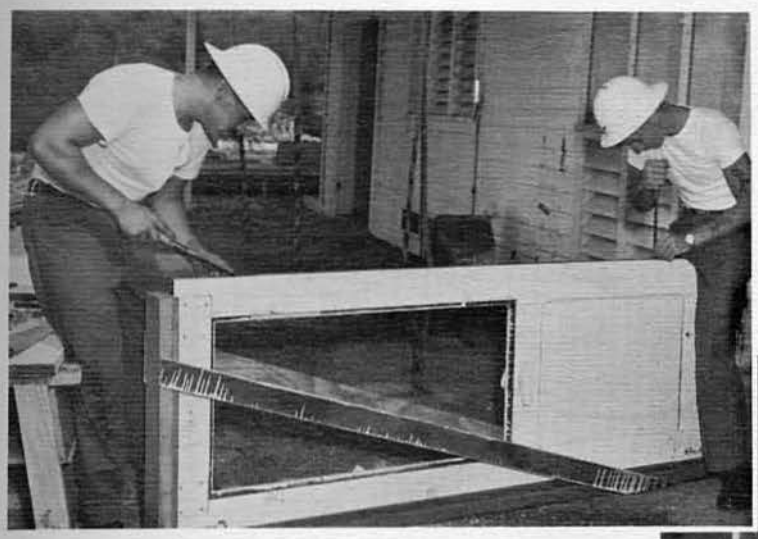

Hey! That might be a . . .

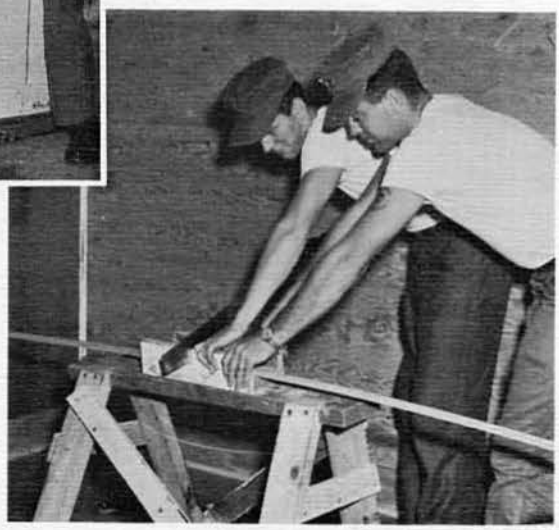

A happy twosome

Dedication of the new Seabee Center

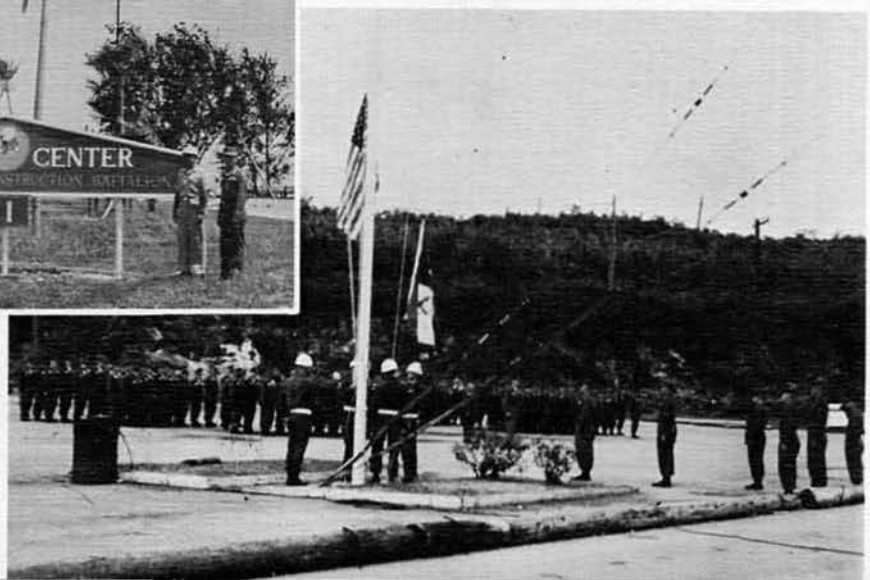

Colors at the Dedication ceremonies

Gooney birds
everywhere

The 172' Brackish tower

Recreation Boat dock

Remember Midway

Landscaping the "Bird-farm"

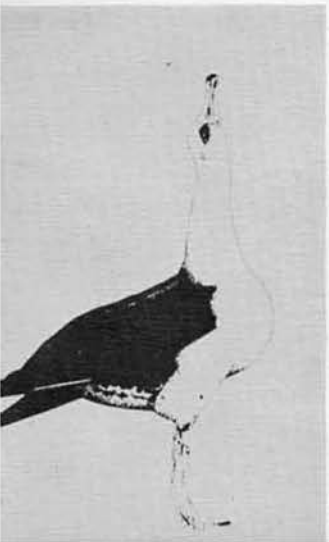

Laying a base of fire

Fire-power demonstration on Midway

The Eniwetok detachment had . . .

. . . fashionable uniform requirements

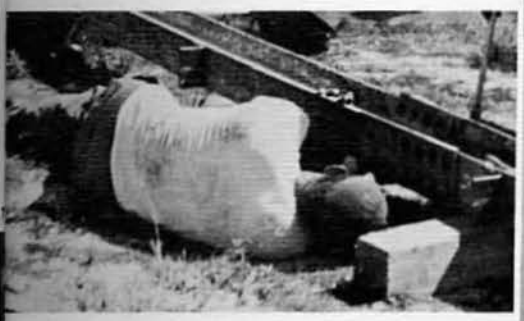

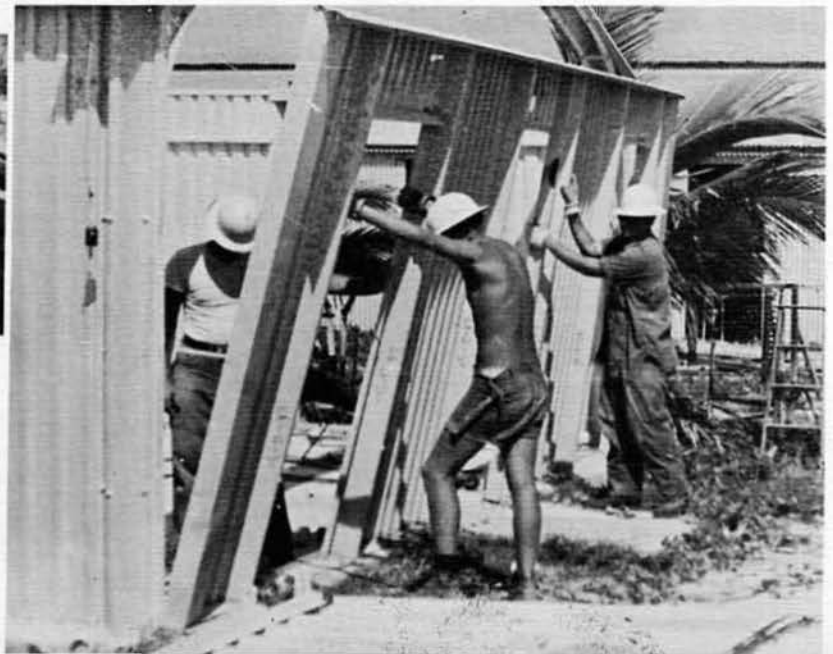

Military Training

At Hueneme

. . . or is it Guam . . .

. . . or possibly Midway

Two Weeks of Glorious Pendleton

Fischel's Raiders

Booby-traps instruction

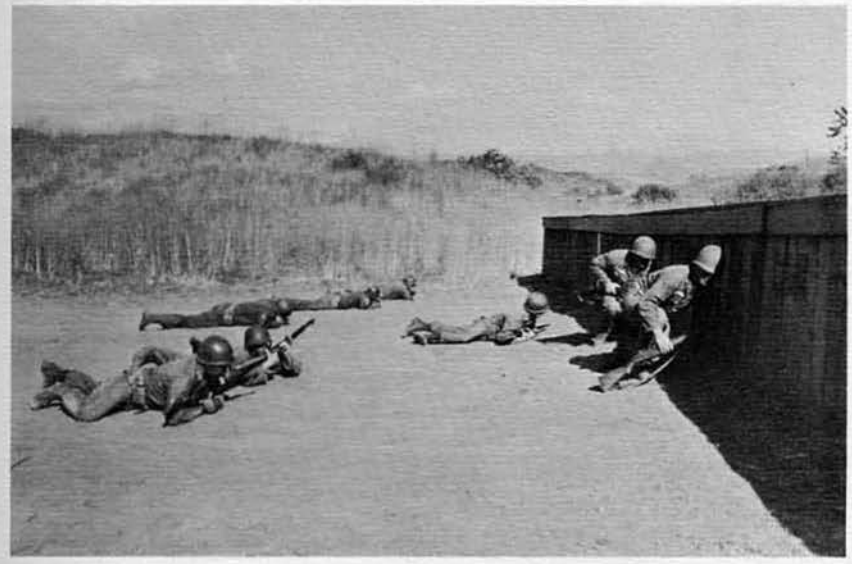

a movement under fire

. . . infiltration under
barbed-wire obstacle

low crawl . .

advancing and overrunning a position

Three fire teams practice fire-control

John Wayneing in Devil's Canyon

Our leaders

Command Post

Kelly's field-kitchen crew

Vigilance unlimited . . almost

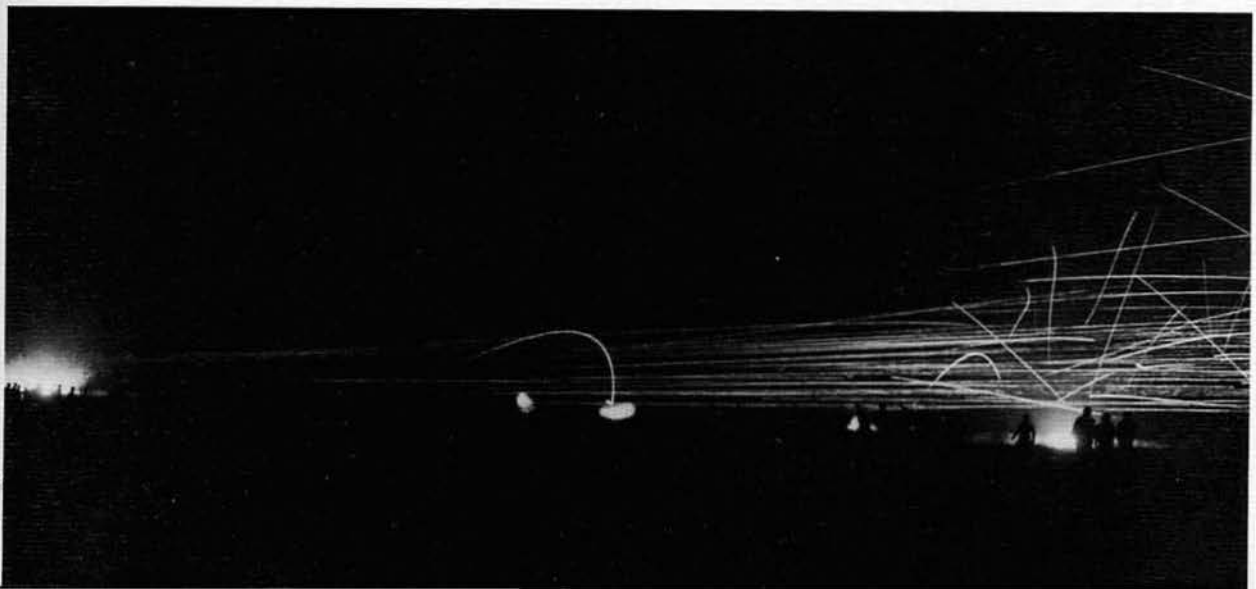

M-60 familiarization

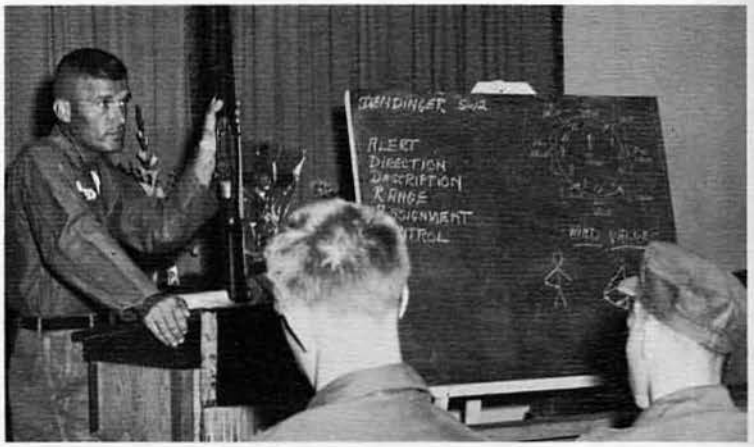

And on Guam...

Greens inspection

More of the Same

"You sleepy Mr. Parker?"

Won't open, huh?

When Major Smith inspected you, you learned something and remembered it

an "at-ease" inspection

Transition range

Practice for score

Field-stripping the M-60

Heavy weapons training

3.5 rocket-launcher

easy does it

80 mm Mortar class

"have some carmels"

LOST!

waiting for the dawn

The regrouping

. . starts with the shelter-half

It's 782 Gear Layout Time!

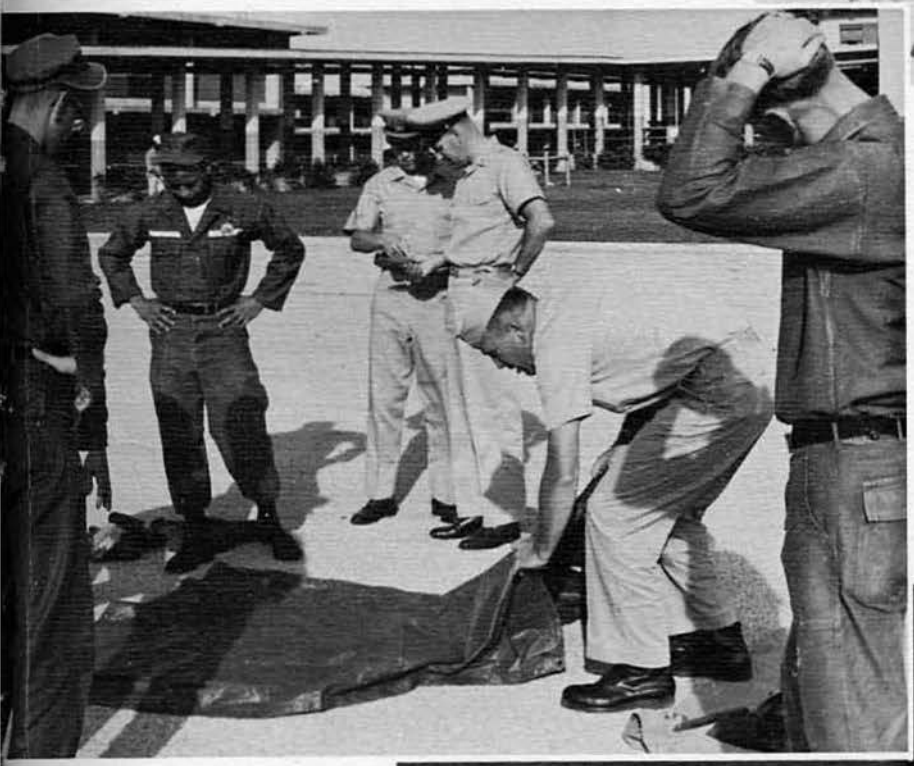

oh, no . . first is the poncho

Start over

Turn your back
and Rose runs
over your rifle

Boy, what CONFUSION!

2 hours later

Finally "A" Company gets inspected

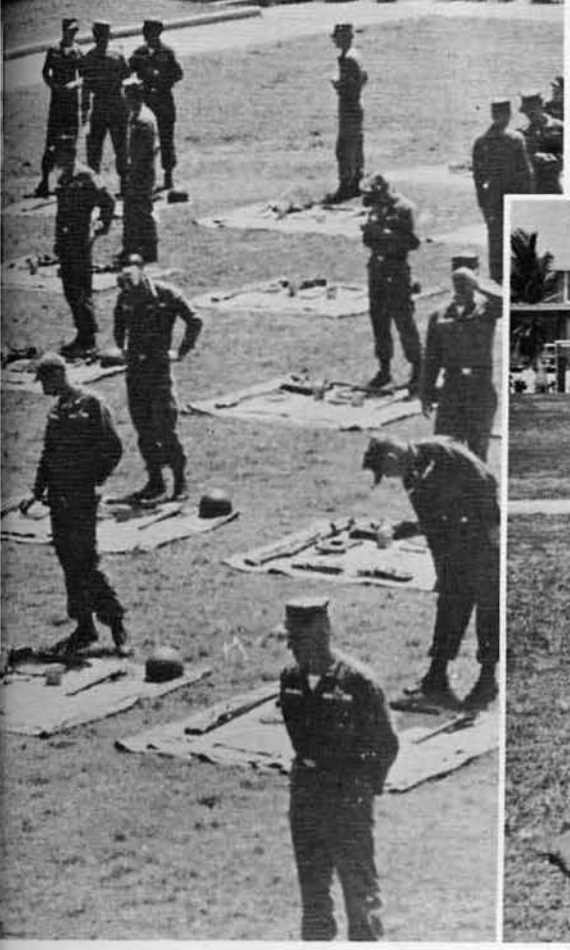

"D" Company is next

"H" Company is prepared
for the inspection party . . . .

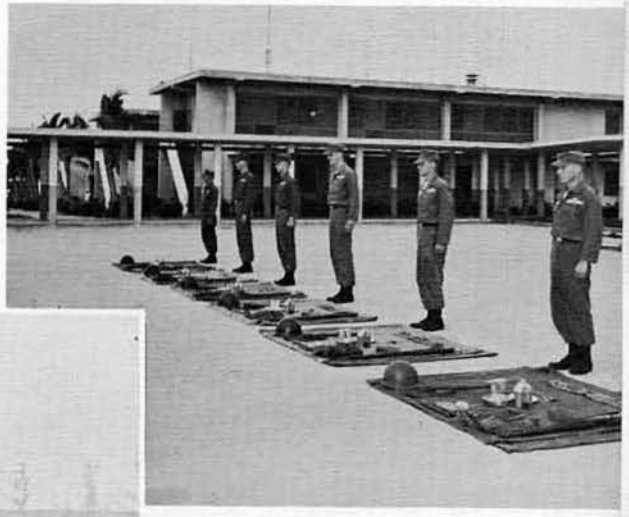

. . . but not for the rain

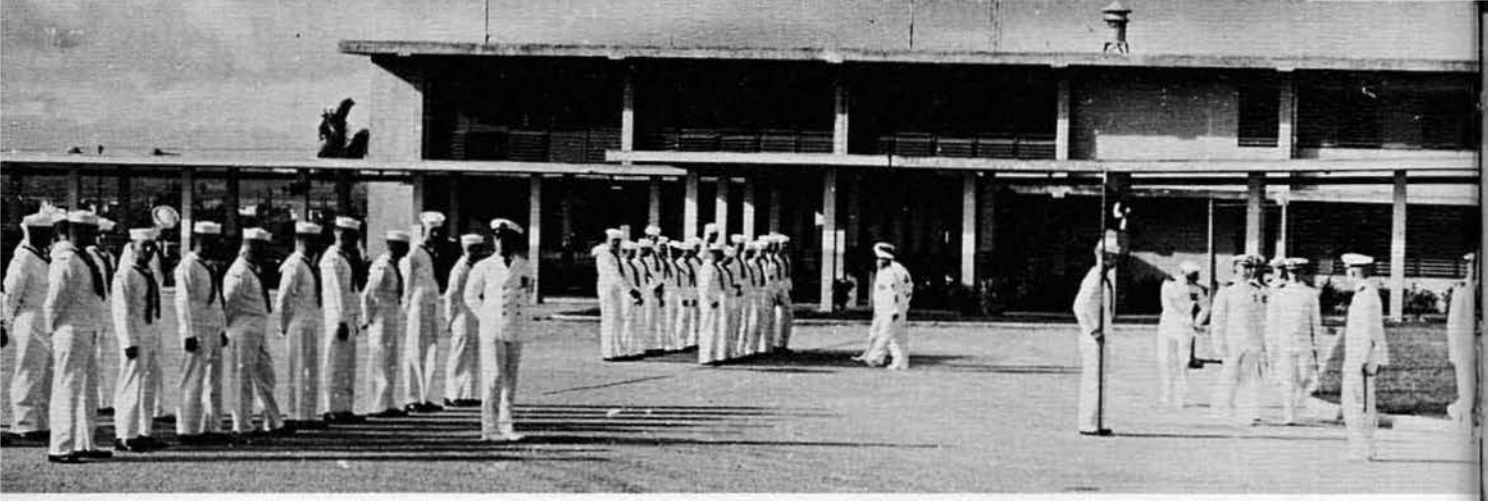

Dress Whites inspection

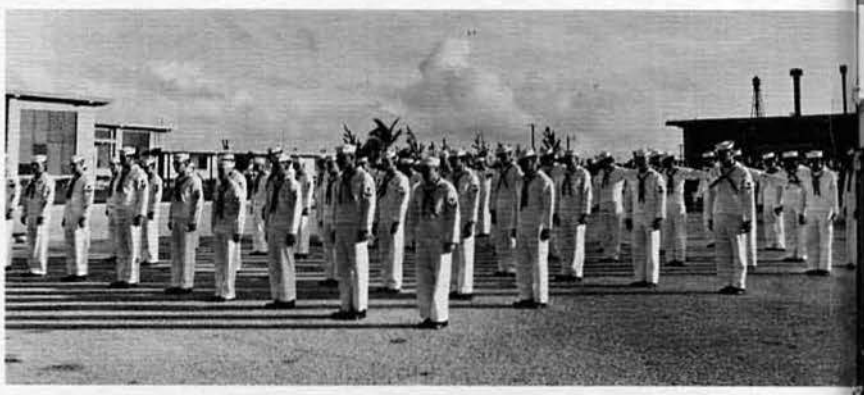

Ready for inspection

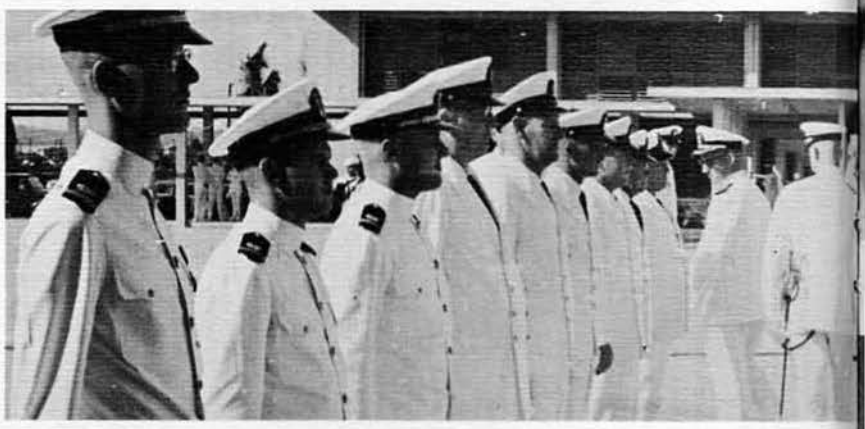

while oily soot drifts over from the boiler plant

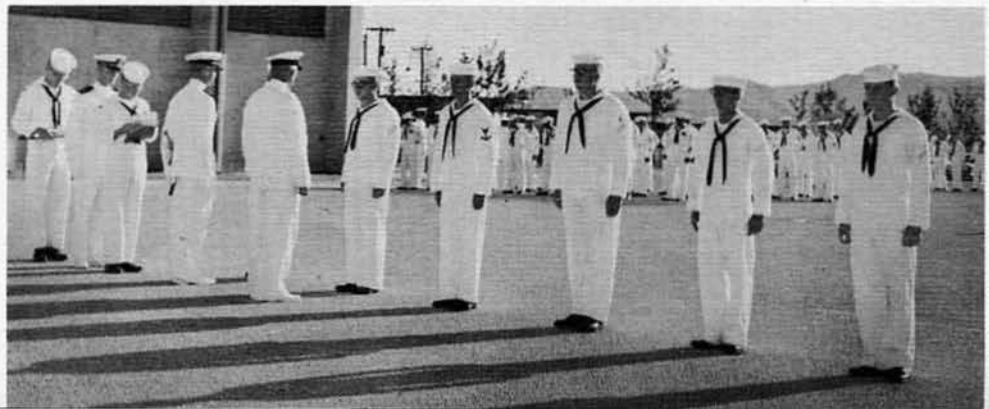

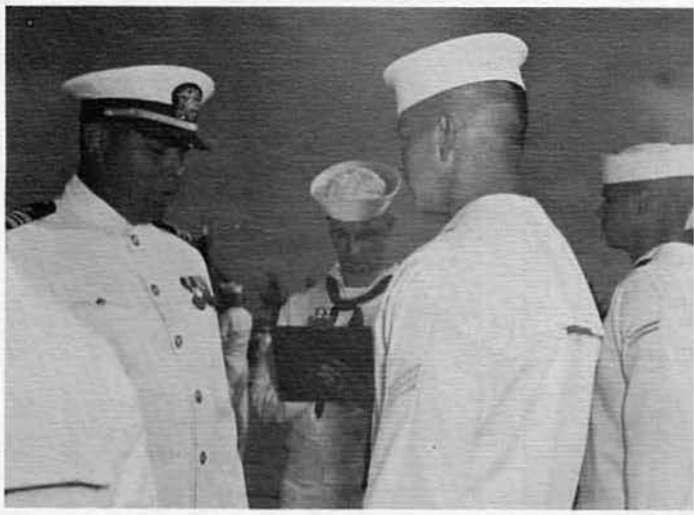

No trousers, eh son?

Major Smith made many friends

The prayerful moment

Every morning . . .

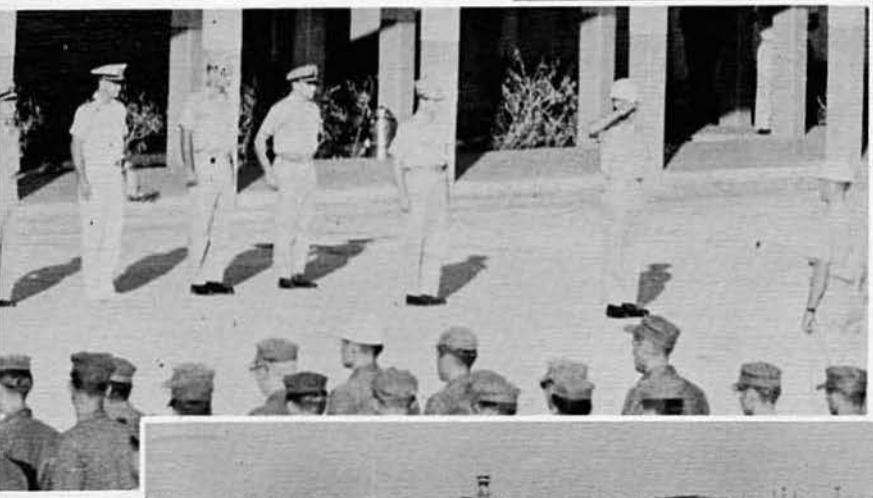

. . . "The correct time is 0655"

"Reeeport!"

Awards were made
at morning muster

Admiral Clark presents awards

15 minutes of close-order
drill every morning

Back
to
work!

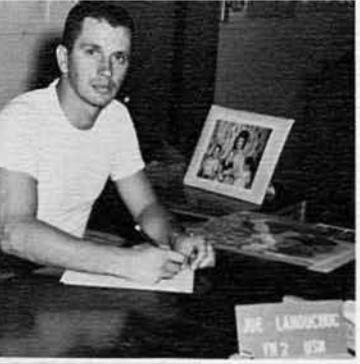

Big-timers
Barquist and
Hickam

MAA

Operations

Corpsmen
'Charlie'
and
Trapp

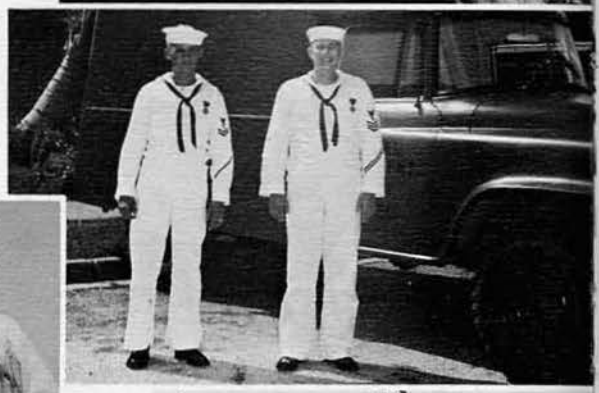

Gunners
Muse and
Dominguez

The athletes

Smitty

Personnel

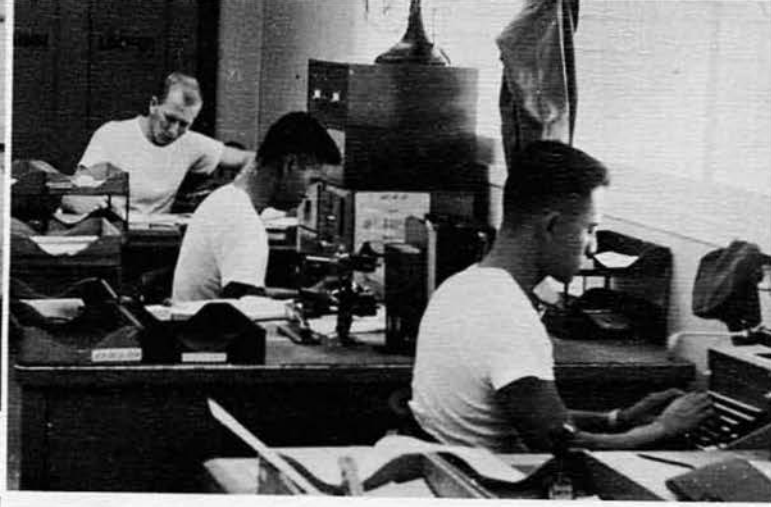

Supply

The cooks

Central Tool Room

Chaplain getting gassed

Sibilla

Barrigada

The flooded street

Block workers

"You a Reserve?"

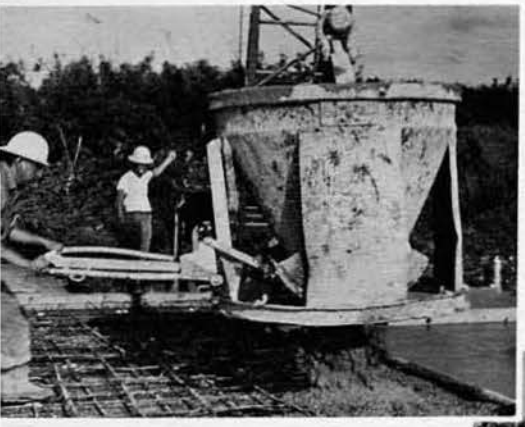

Frank dumps the bucket on the roof

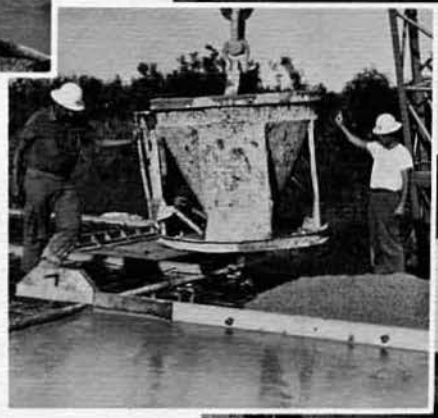

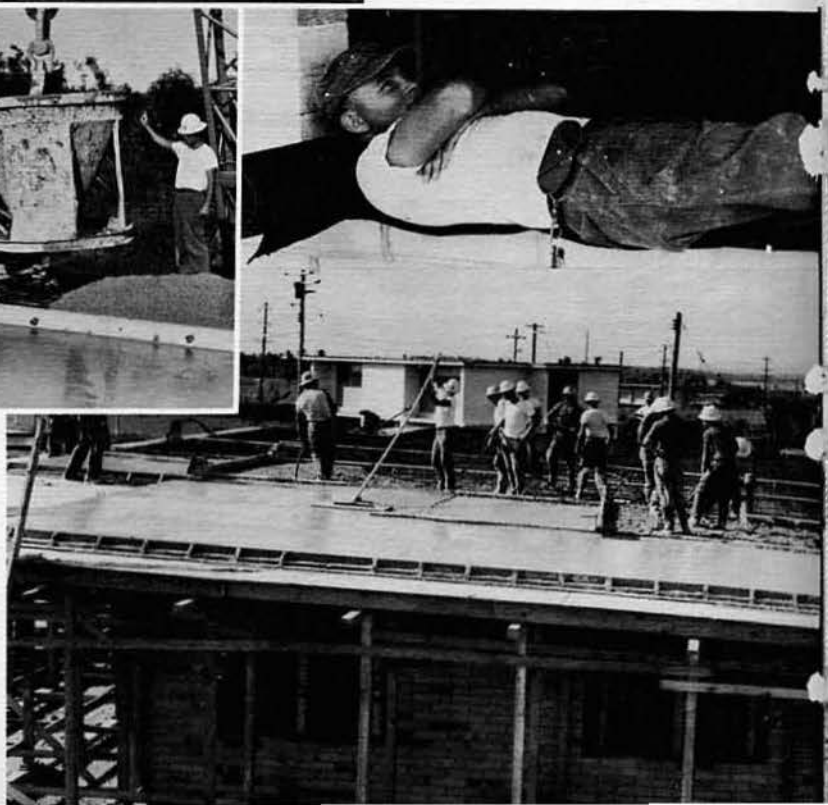

Coral ditch digging is slow

Covered him up, huh?

she's out there again

NCS

The drivers

Here's where the ants come in

NAS

Here we are again

Jones works his grader

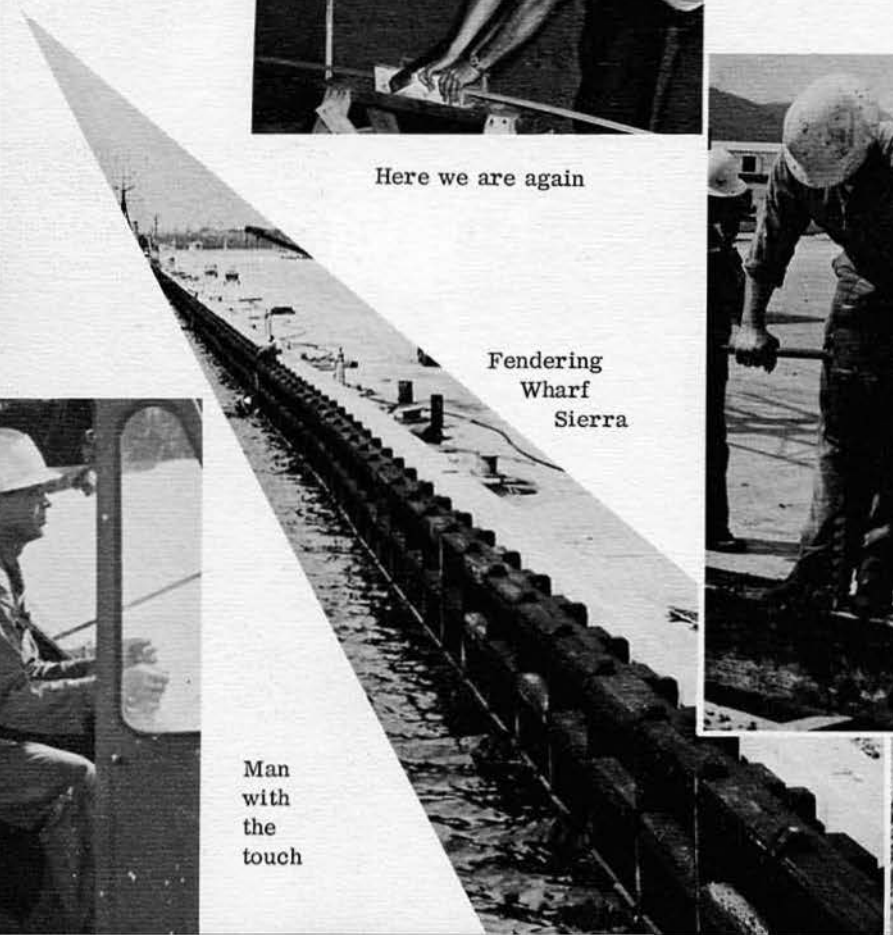

Fendering
Wharf
Sierra

Man
with
the
touch

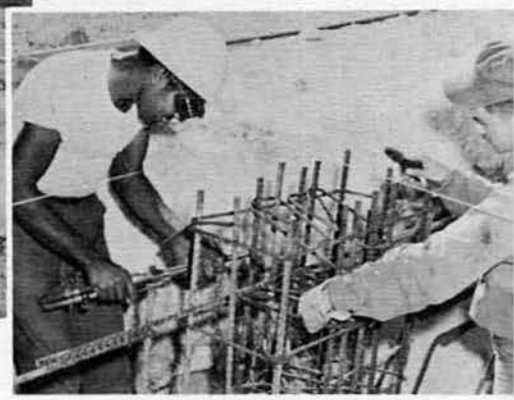

Building the new Seabee Center Garage

Pouring was scheduled for the next morning so into the night they worked

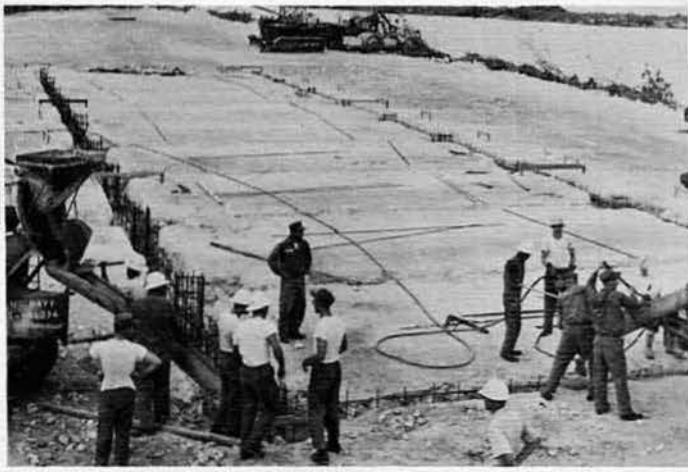

Another deadline is met

Old beams are prepared and painted

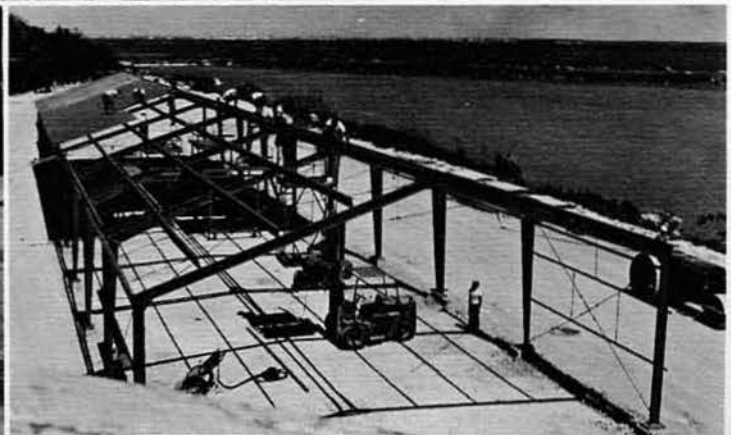

Good progress

Builders finish the new Garage and it's put into use

Piles are made . . .

. . . and driven into the coral to form a seawall

The pneumatic hammer was deafening

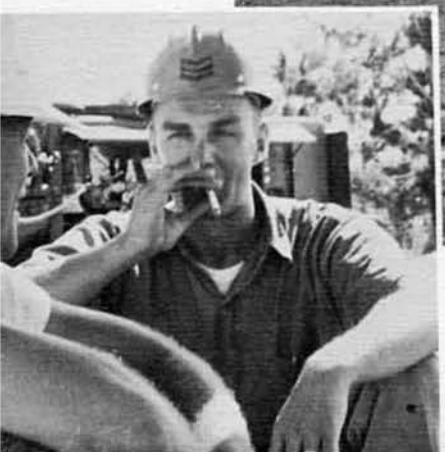

. . . about 38 - 24 - 36

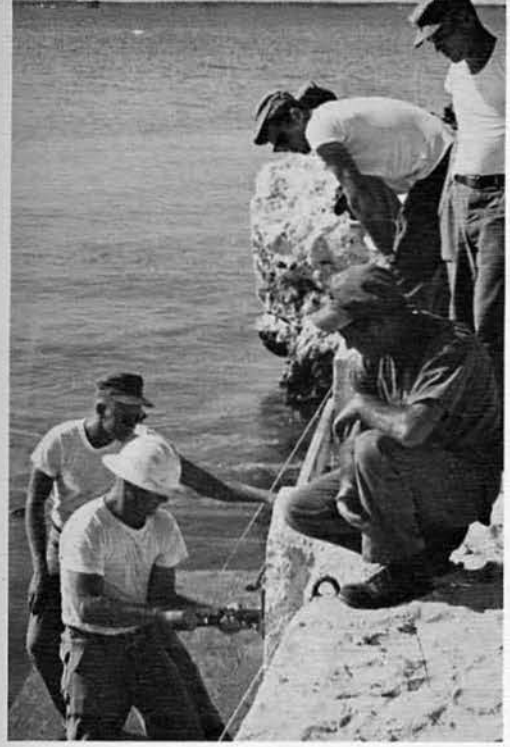

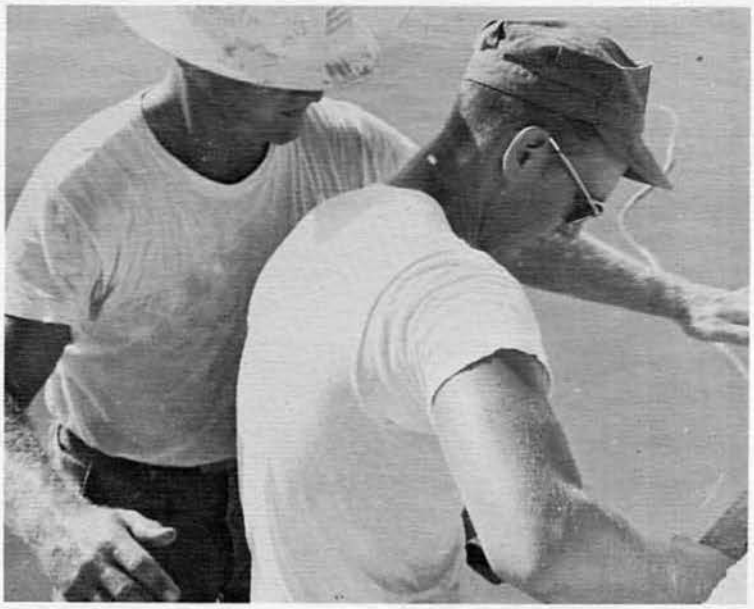

Whit fires the stud-gun

There'll be "no days" like diving for plumb bobs

The STAT teams contributed free time to building schools

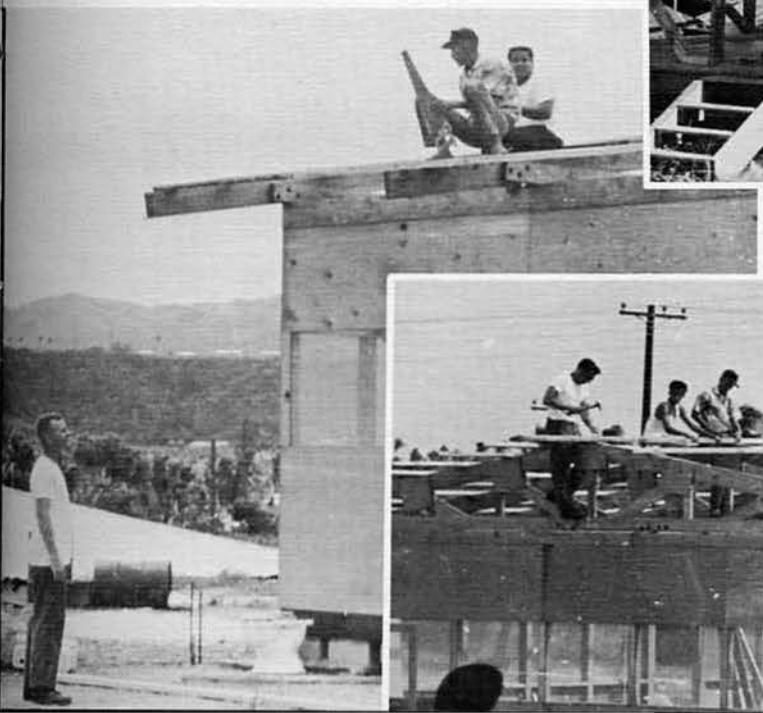

Coming in from work

NavSta Mess served good chow

Every evening the brig-men put on an impressive demonstration in drill

Thailanders ball game . . .

. . . became popular with U. S. sailors

The Club!

Officers Country

Talofofo Falls

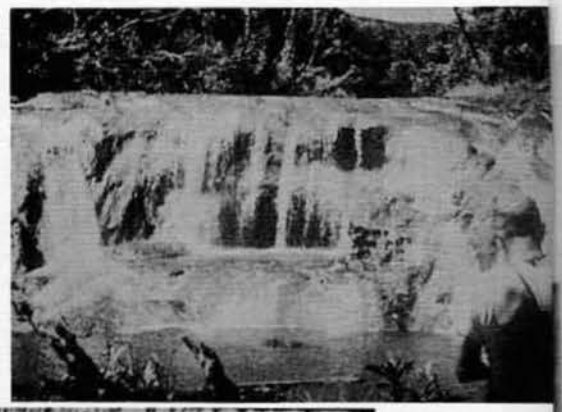

One of the beautiful palm-lined shores

Families team up with fishing nets within the reef

A southern bay

ancient tombstones

a cock-fighting ring . . .

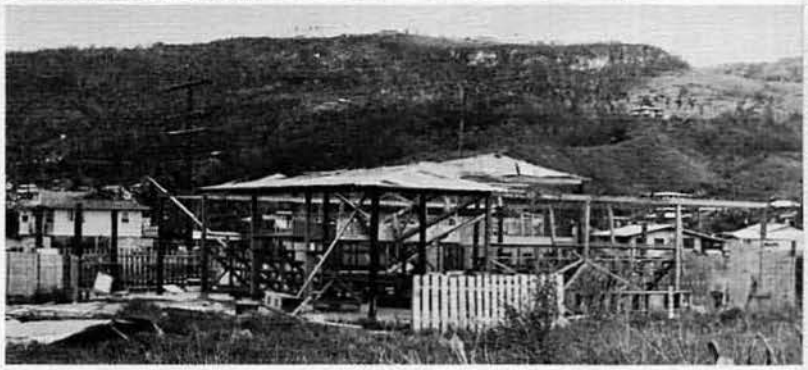

. . and after a typhoon

Who's got the 'Old Maid'?

Island Beauty

The welcome to First Class for Kurz

and at the gedunk

'B Company Inc.'

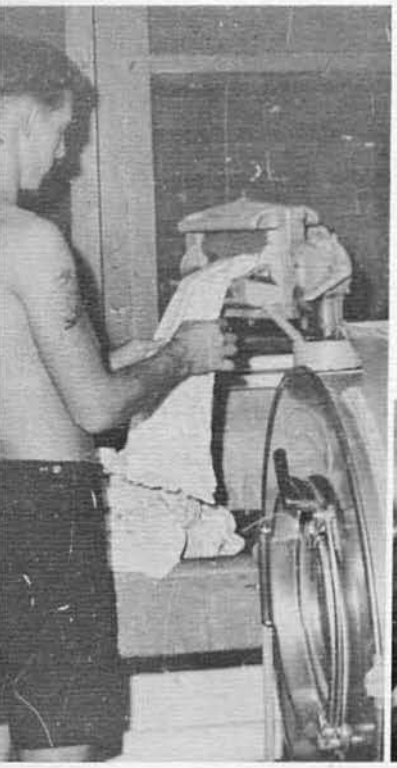

Either you did it . . .

. . . or Flo did it

I love you
I love you
I love you

Brewster's pet . . . .

. . . . led to others

off to a company party

the 'Thinker'

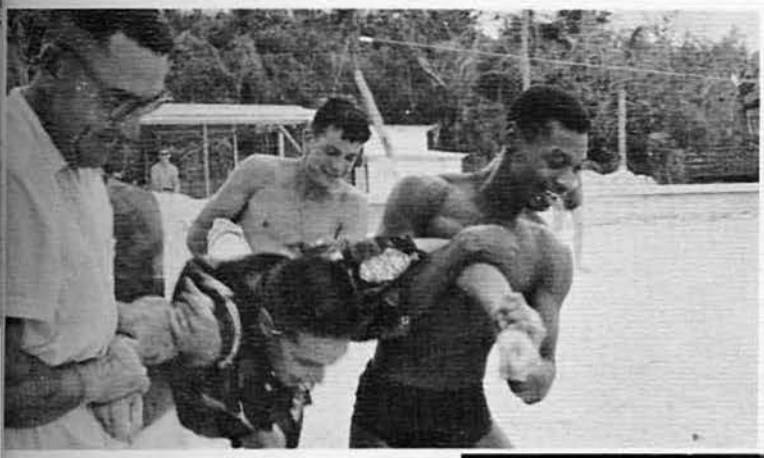

Mr. Pizza thought he didn't want to go swimming . . . . . .

Among the Short-Timers there was Hafner

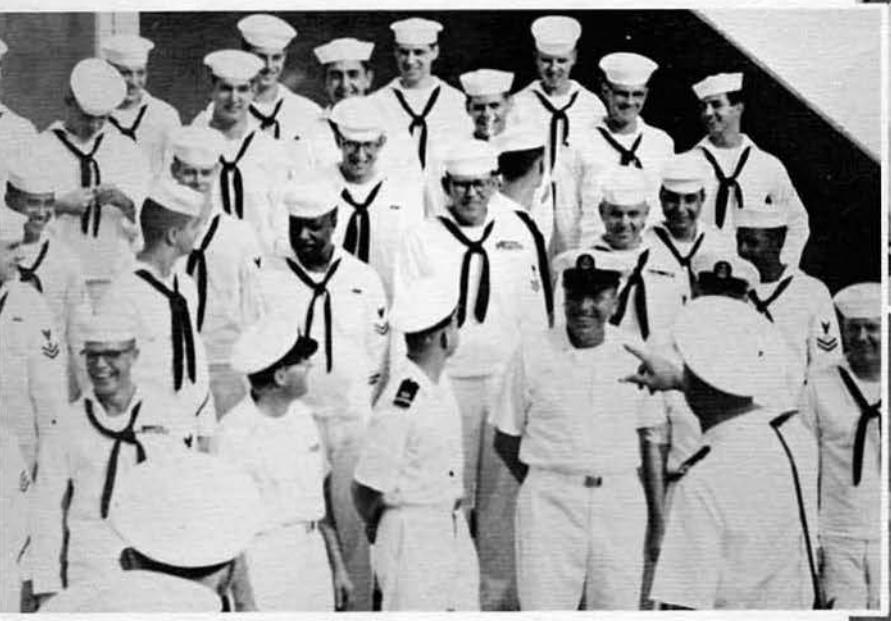

Chaplain "counsels" Hafner

XO: "Everyone move your vehicles from the area; the Admiral's coming
Everyone: "Aye Aye, Sir"

The Bob Hope Show

Bob Hope

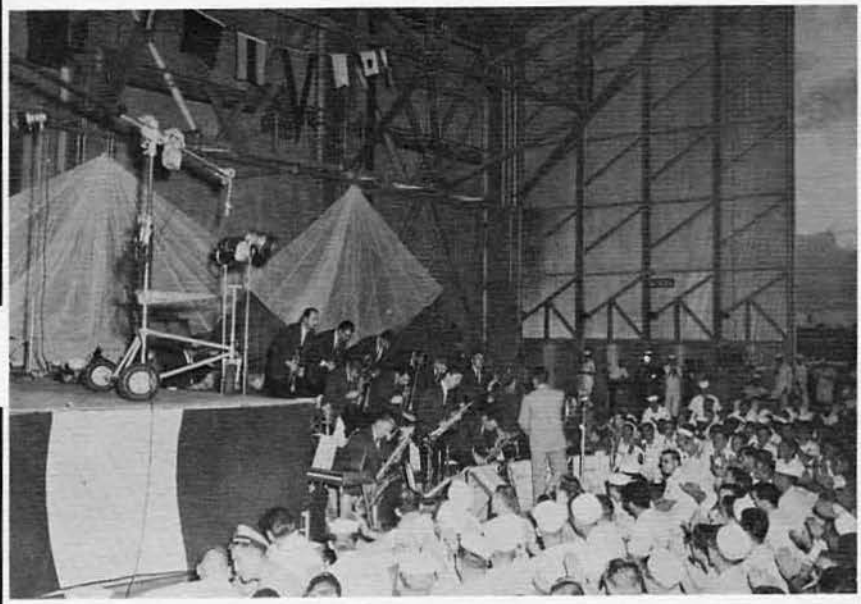

Les Brown's Band

Anita Bryant

Janet Paige

Lynn Peacock with friend Miss USA

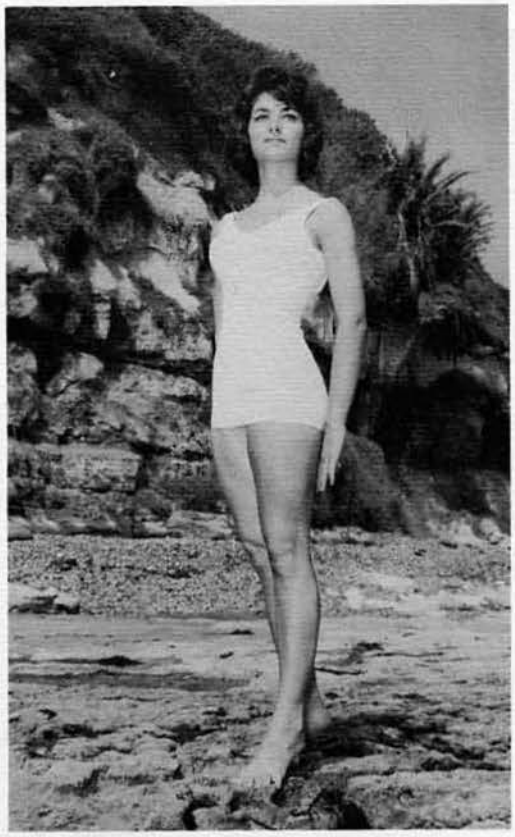

MCB-Eleven's Dream girl

Bourret lost 85 pounds on the "fat-boy program"

The Battalion provided transportation to the College of Guam

Show your shot card

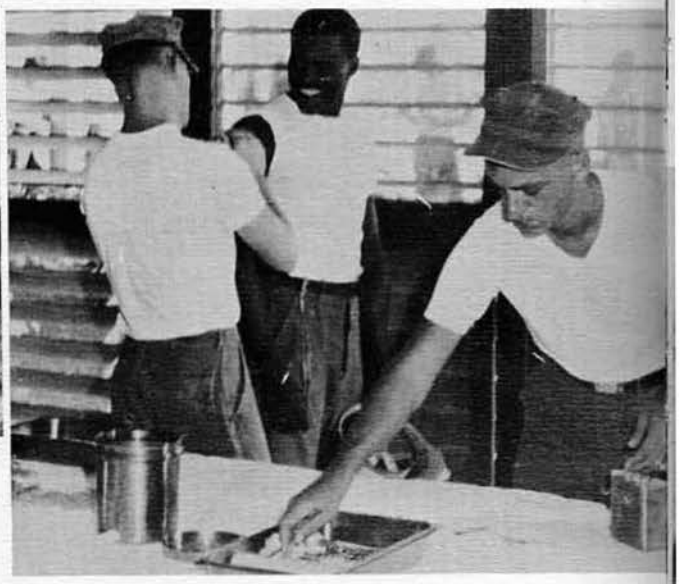

A patch

The Skipper presented the Agana Library with the Battalion's extra books

Klomp, Cole, Furget, and Gates go 50 miling

Seabee Birthday Ball '42-'63

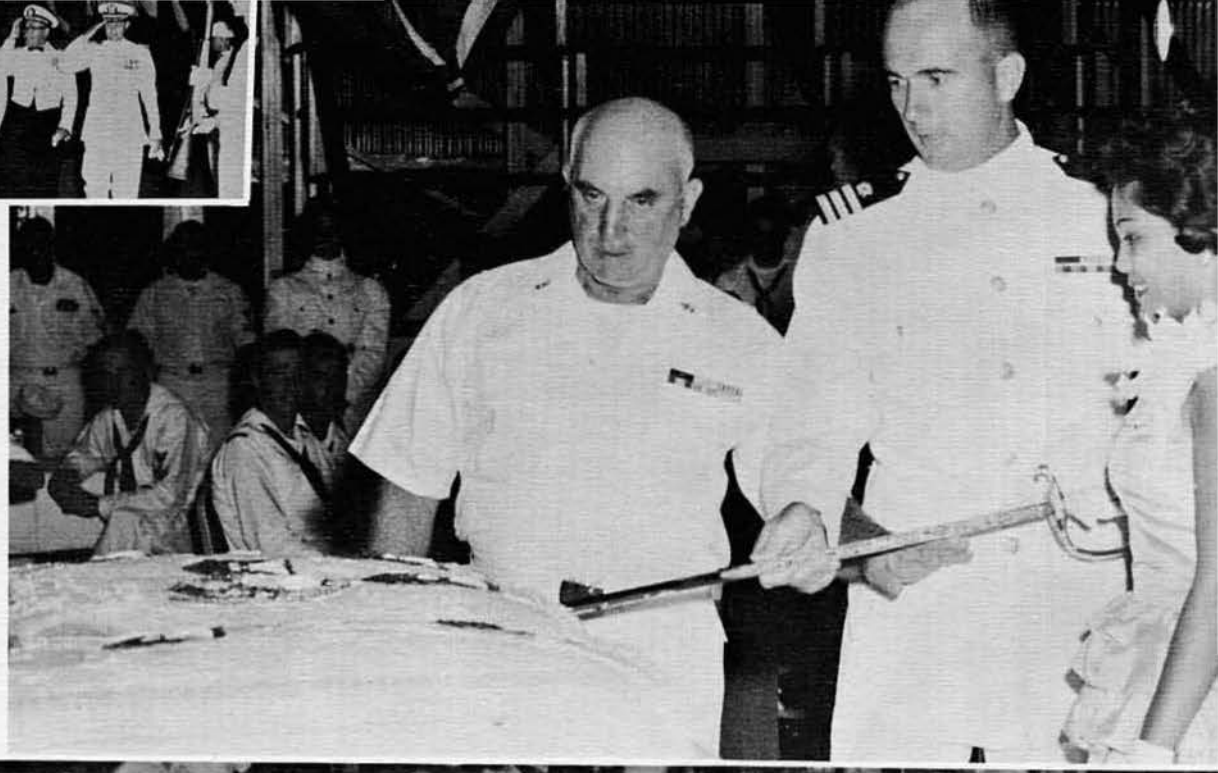

Gillaspy and Seabee Princess

Sheriff Whit's can crackers

Picnic
softball

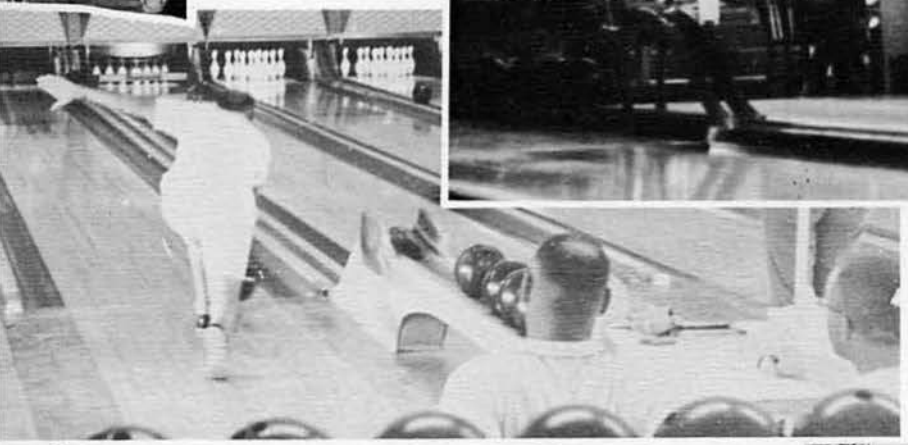

Captain Doyle bowls for a spare

An
Outstanding
Team

a hot one to Lee

Libby makes a put-out

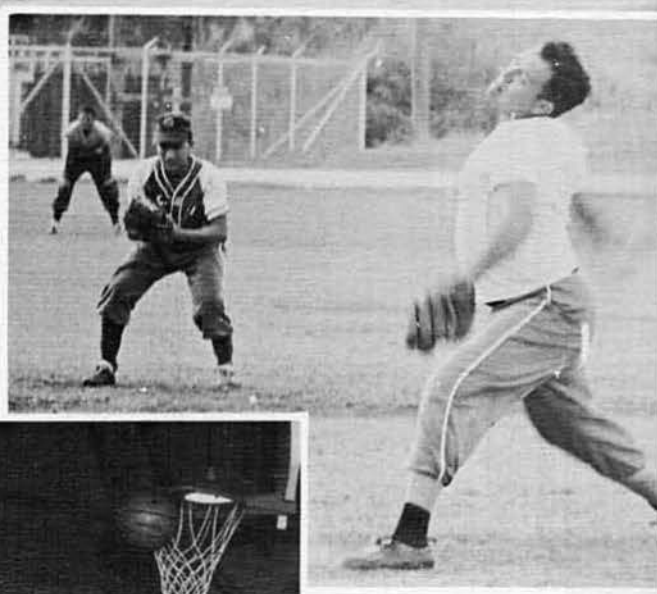

Campbell's underhand

Triumphant

All the games were exciting and played with spirit

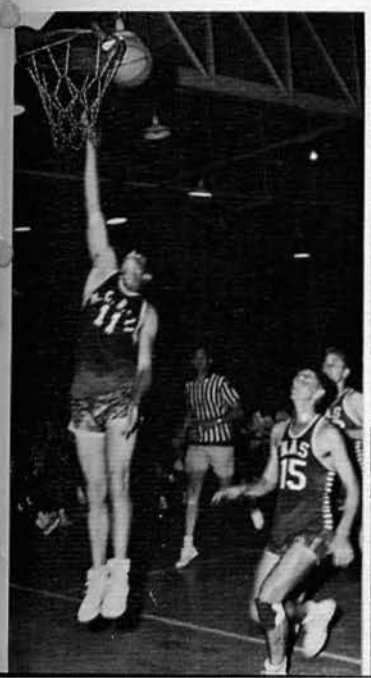

Sports Awards

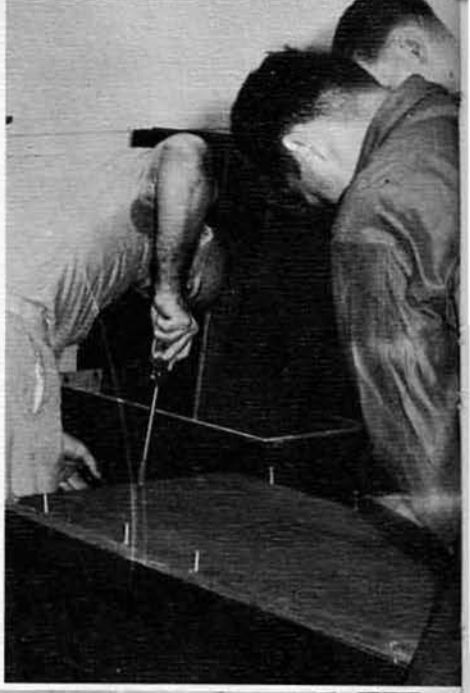

Typhoon Olive is plotted by Ops

"Pack-out" is started early in conjunction with preparation for Typhoon Olive

Typhoon damage from Olive was slight

Banding the pallets . . .

. . . and office gear is moved to the staging area

Plaid Green's?

The old M-1 is checked-in forever

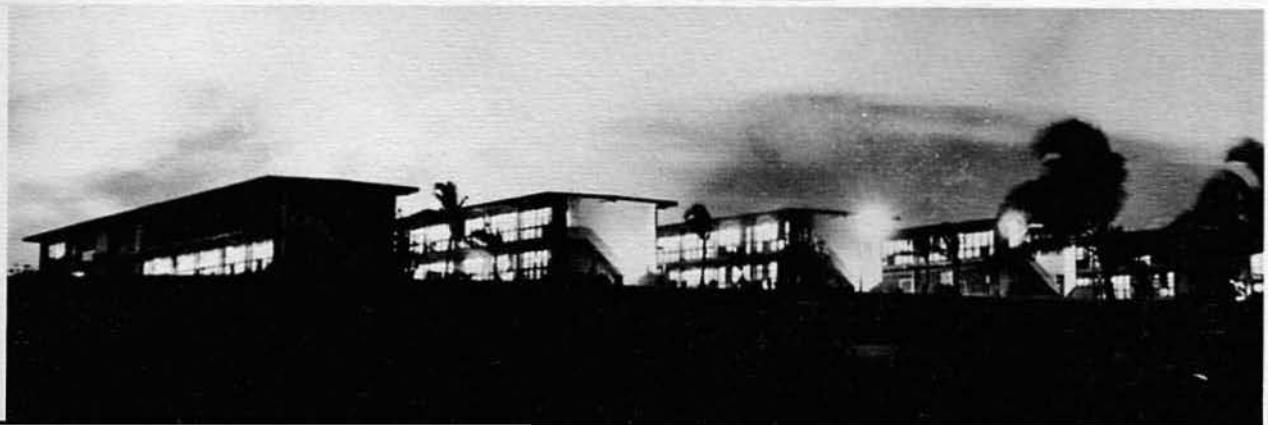

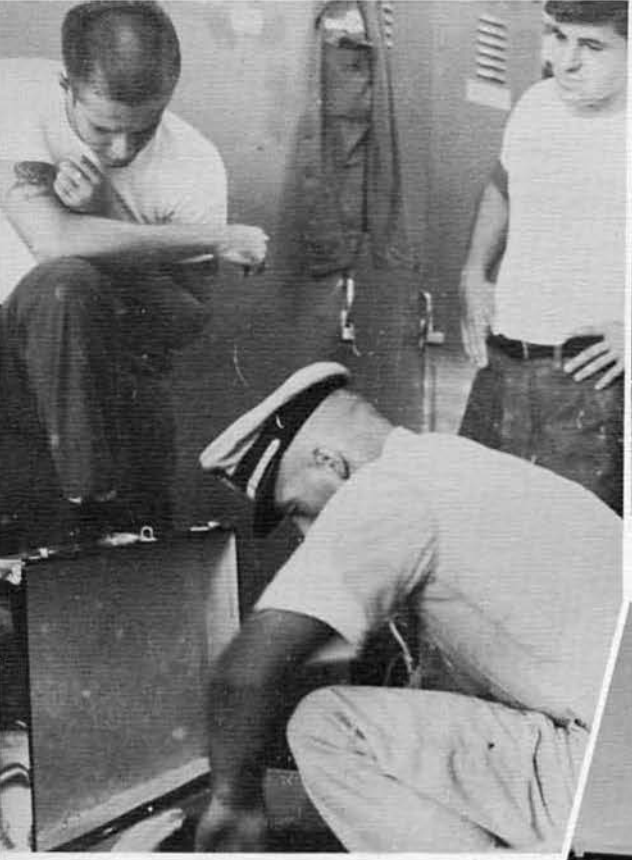

Customs inspection

Packing the conex

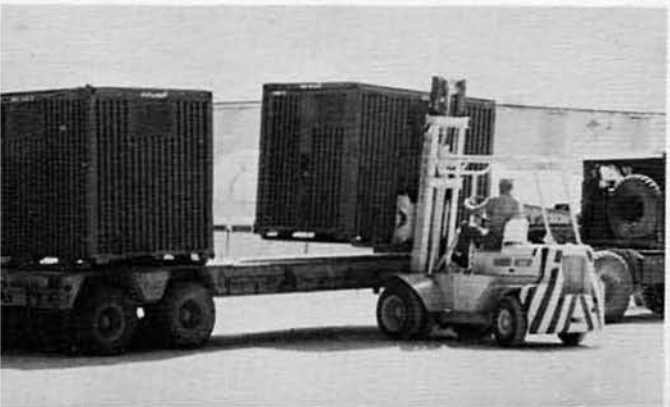

Hawaii Liberty

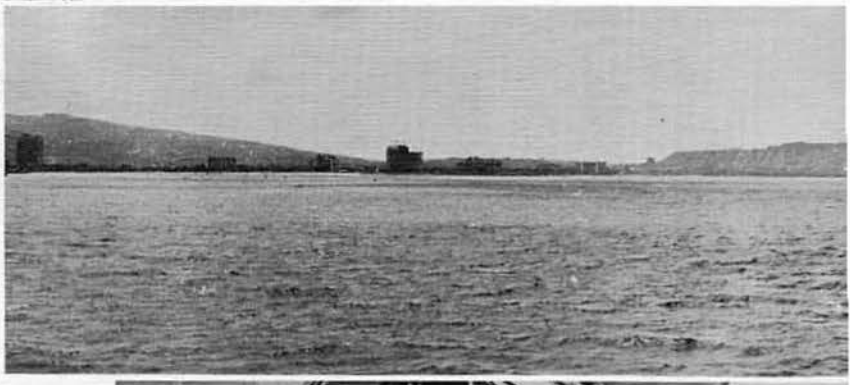

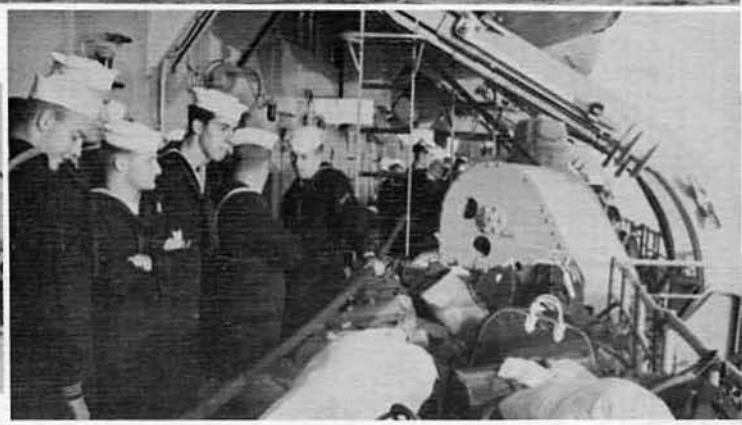

HOME!

indefinite.

Naval Service Years

MCB-11 Returns to Port Hueneme

BACK HOME after a seven-month deployment on Guam are 464 Seabees of MCB-11, who returned aboard the USS MANN June 4. While on the station, the men will take leave and undergo technical and military training. In the background are Army men who served with various units in Korea. They were picked up by the MANN at Inchon for return to San Francisco.

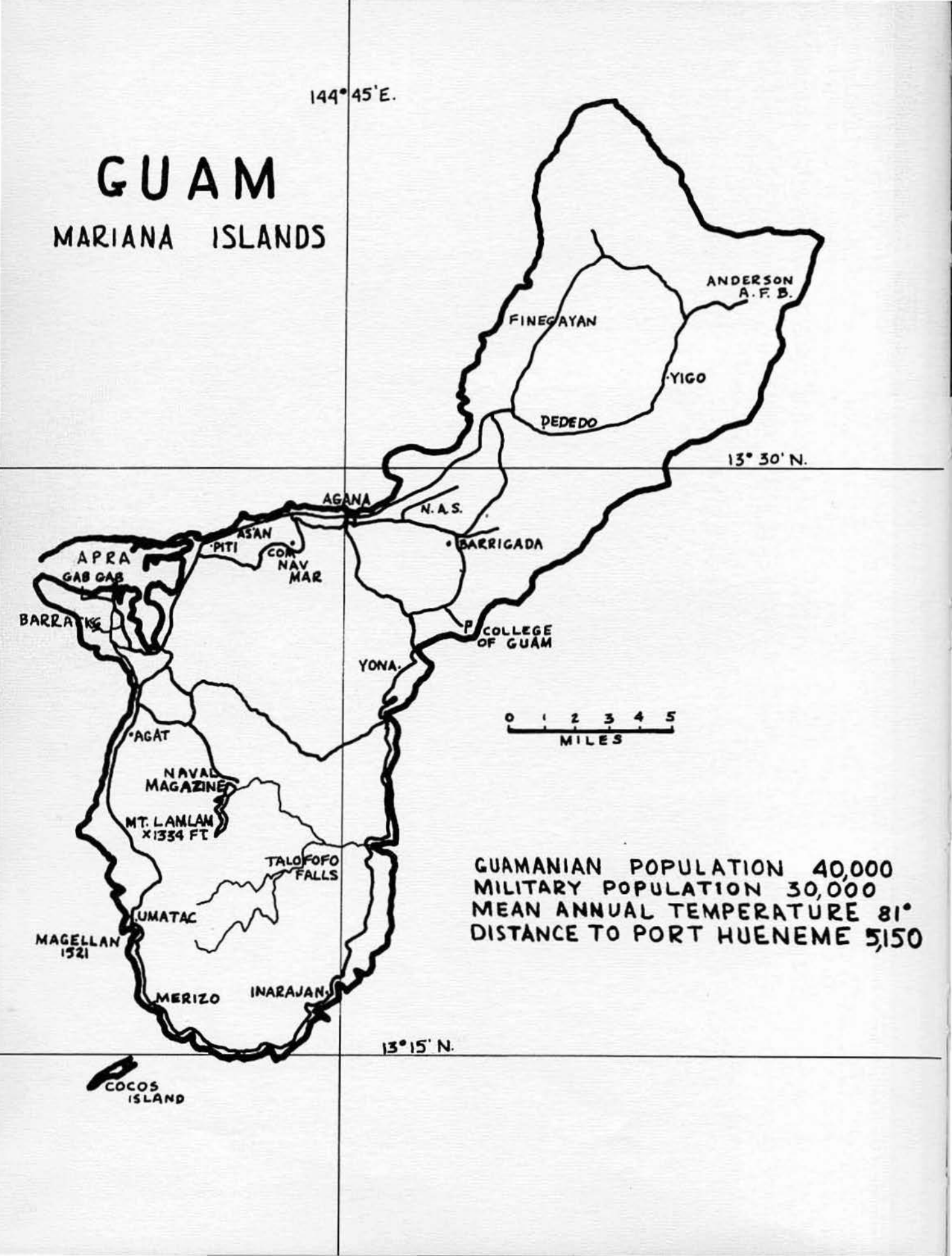
144° 45' E.
GUAM
MARIANA ISLANDS
ANDERSON A.F.B.
FINEGAYAN
YIGO
PEDEDO
13° 30' N.
AGANA
N.A.S.
ASAN
PITI
COM NAV MAR
BARRIGADA
APRA
GAB GAB
BARRACKS
COLLEGE OF GUAM
YONA
0 1 2 3 4 5
MILES
AGAT
NAVAL MAGAZINE
MT. LAMLAM 1334 FT.
TALOFOFO FALLS
UMATAC
MAGELLAN 1521
MERIZO
INARAJAN
13° 15' N.
COCOS ISLAND
GUAMANIAN POPULATION 40,000
MILITARY POPULATION 30,000
MEAN ANNUAL TEMPERATURE 81°
DISTANCE TO PORT HUENEME 5,150

Mrs. Fanelty
organist

The MCB-Eleven Chapel

In Memoriam:

Adams, George F.
382 59 88 CM1
Campbell, Samuel G.
517 19 83 HM3
Perkins, William J.
695 46 23 BU1

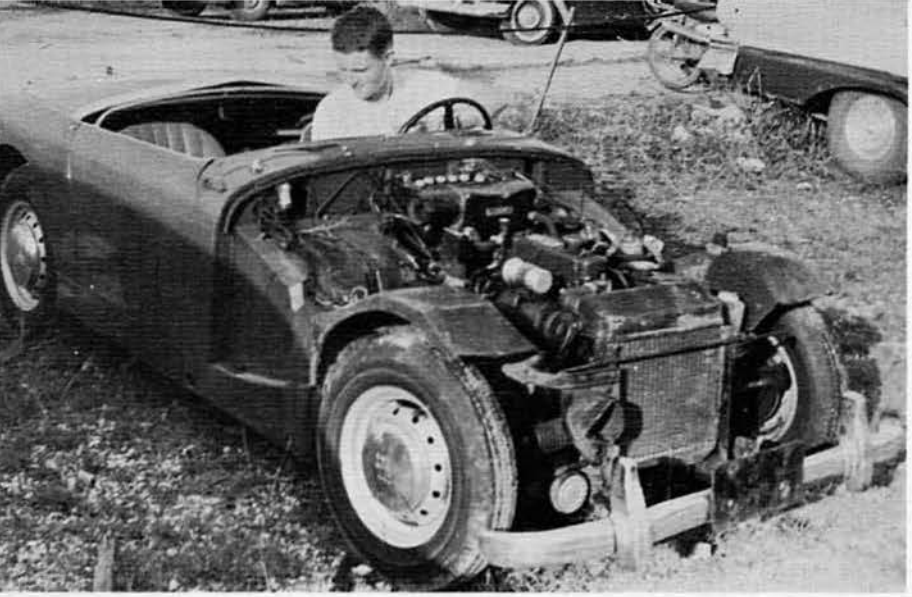

Vincent, J. N. CN - Editor/Photographer

Rodriguez, G. E. PH1 - Photographer

Chaplain C. S. Fisher - Advisor
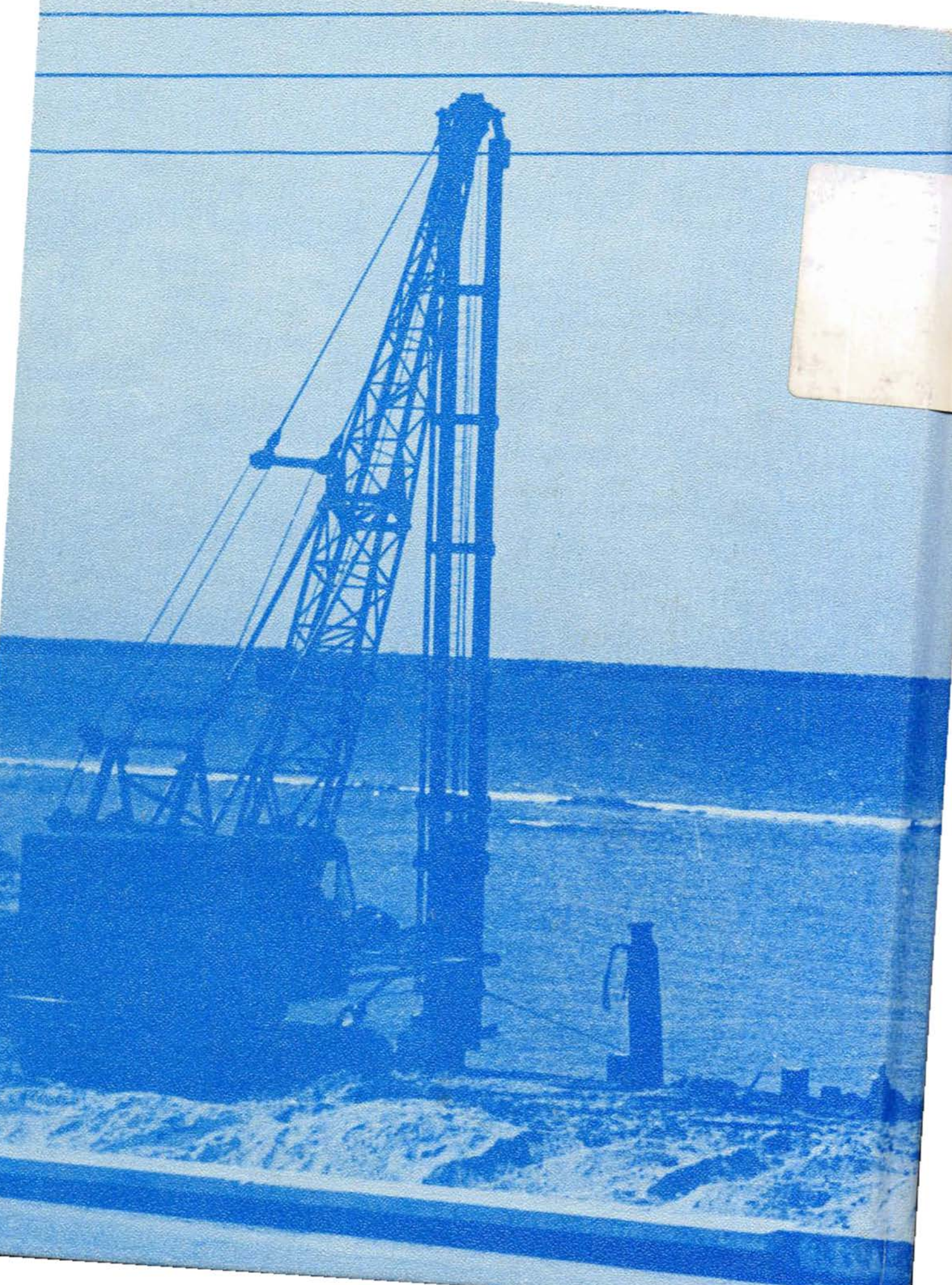
Hagood, W. L. SN - Critic/Contributor