328.1091

PRAIRIE ISLANDS

1091.63

Cruise Book Staff

Staff Advisors ..... LT ARCHER E. CHURCH JR., CEC, USN
LTJG WENDELL R. BEGG, CHC, USN

Editor, Art, Lay-Out ..... JOSEPH W. WALLIS

Photographers ..... DANIEL H. BURKETT
RICHARD W. MURDY

Best Wishes
Charles Baylis

CAPTAIN CHARLES D. BAYLIS
2206 - Sixth Avenue
San Diego 1, California

Merrill C. Martin
West Milton Ohio
45383

Hyden Olson "Ole"
Box 132
OKabena, Mn. 56161
507-853-4560

Anthony R. Weber
21½ Vones Lane Raritan,
New Jersey. 08869

Cruise Book

U.S. NAVAL MOBILE CONSTRUCTION BATTALION ELEVEN

Port Hueneme, California

MISSION

To carry out a continuous program of technical, operational and military training, and to attain the highest possible state of readiness in the event of mobilization.

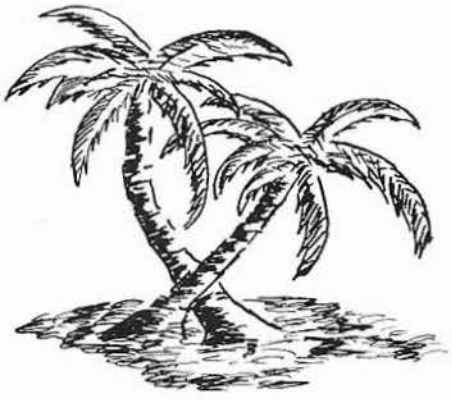

TASK

To perform military construction, maintenance, and repair projects in the Philippine Islands in order to attain and maintain unit proficiency.

COMMANDER H. F. LIBERTY
Commanding Officer
MCB Eleven

J.135

U. S. NAVAL MOBILE CONSTRUCTION BATTALION NO. 11
c/o FLEET POST OFFICE
SAN FRANCISCO, CALIFORNIA

IN REPLY REFER TO

These few lines are directed to the men of MCB ELEVEN who served with me during the Philippine deployment

First of all, I might say Battalion duty has always meant a great deal to me. It was my priviledge to serve with the 113th Naval Construction Battalion in the South Pacific during World War II, and the 104th (now MCB ONE) during the Korean conflict. I am well aware of the outstanding work performed by the SeaBees, and indeed, the construction work by MCB ELEVEN on the Philippine deployment falls in this category, as you men proved the aptness of your motto: "Constructing The Future".

I also realize the hardships associated with Battalion duty. The SeaBee works long hours, he is separated from his family and loved ones for long periods of time, and he often finds poor working conditions due to the weather and the difficult jobs assigned him. However, we must remember the SeaBees have an important role to play in the military plans of our Country. The SeaBee who does his job well is helping to preserve the freedom of our Country and make the world a better place to live.

Near the end of the Philippine deployment I noticed an upsurge in unity, or you may call it teamwork, or attitude or morale. In other words, there was an atmosphere of "good spirit" throughout the whole Battalion. Keep up the good work. Willingness to work over and beyond the expected "Esprit de Corps" has been a tradition of SeaBees since their conception. At Guam let's prove to the whole Pacific "We Are The Best".

H. F. Liberty
H.F. LIBERTY
Commander, Civil Engineer Corps
Commander, U.S.N. MCB ELEVEN

CHAPLAIN W. R. BEGG

Chaplain's Corner

U. S. NAVAL MOBILE CONSTRUCTION BATTALION NO. 11
c/o FLEET POST OFFICE
SAN FRANCISCO, CALIFORNIA

IN REPLY REFER TO

I consider it an honor to write a few lines in this Cruise Book. During these past two years in serving as Chaplain with the Battalion, I have met some fine people and my association with these men, who are dedicated to "Constructing The Future", has been a real pleasure.

I have watched the men of MCB ELEVEN perform their duties in an outstanding manner while working under many adverse conditions. It seems as though long working hours, inclement weather, and long periods of separation from families and loved ones are part of the Sea Bee program.

To the men in greens.....

who have proved many times that no project can be too difficult;
who are doing a grand job in serving their country;
to these men and their families: May God Bless You!

WENDELL R. BEGG
Chaplain, U.S. Navy

DEDICATION OF MCB-11 CHAPEL ORGAN—Dedicated in memory of the late Chaplain Peter Bol, "Navy Chaplain of the Year," —killed in a plane accident in February, 1958.

Dedication ceremonies conducted by the Commanding Officer and the Chaplain.

MCB Eleven Officers

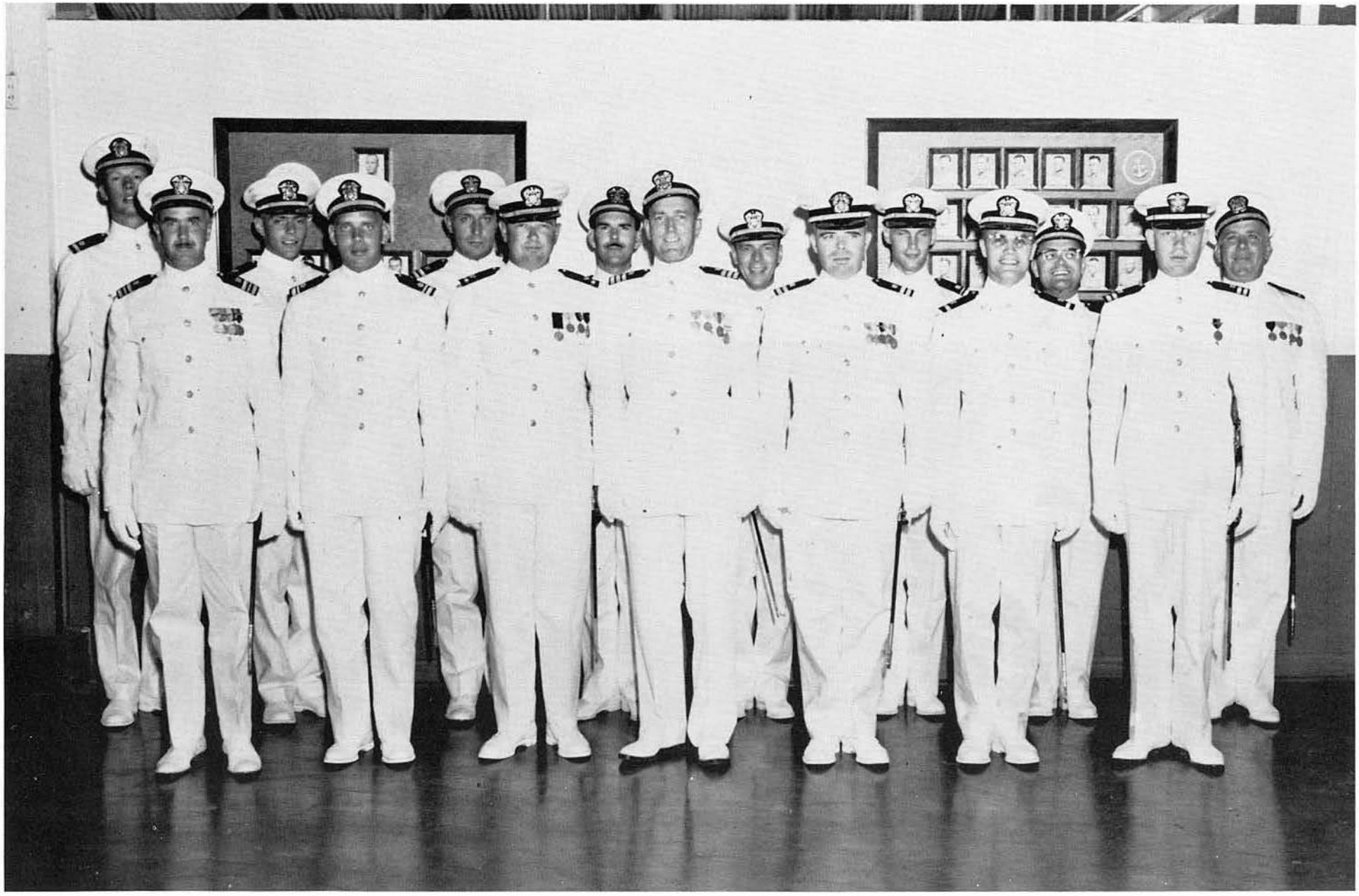

Front row, left to right: LCdr R. B. Manley, Ltjg R. L. Moeller, CWO2 W. G. Jackson, Cdr H. F. Liberty, Lt M. J. Smith, Ens R. E. Jacob, Lt A. E. Church Jr.
Back row, left to right: Ens W. S. Campbell, Ens S. I. Mann, Lt W. L. Winfrey, Lt R. L. Bryan, Lt D. C. Hampel, Ltjg W. F. Glover, Ltjg W. R. Begg, CWO3 N. Nelsen.

Letters of Commendation to the Battalion

U.S. NAVAL CONSTRUCTION BATTALION CENTER
Port Hueneme, California

IN REPLY REFER TO:
30/bm
Ser: 634

From: Commanding Officer
To: Commanding Officer, Mobile Construction Battalion ELEVEN, Fleet Post Office, San Francisco, California

Subj: Administrative and Barracks spaces assigned to MCB ELEVEN

1. During your recent deployment to this Center, your Battalion was assigned for occupancy certain administrative and barracks spaces and was given the responsibility for maintaining these spaces at a high level of maintenance, repair and cleanliness.

2. Upon the deployment of MCB ELEVEN from this center on 15 January 1958, the spaces assigned to you were inspected and found to be in exceptionally fine condition. The material condition and cleanliness of your spaces were far superior to shose of any Battalion departing this Center in recent years.

3. This Command was pleased to note this example of the iniative, efficiency, and cooperative attitude of personnel in MCB ELEVEN.

C.E. SPELLMAN

From: CONNAVB SUBIC
Action: USNS DAVID C SHANKS
Info: COMNAVCONSTFORPAC MCB ONE ONE DET ALFA MCB ONE ONE COMNAVPHIL

FOR OIC MCB-11 X WE ENJOYED HAVING YOU WITH US X WISH YOU COULD HAVE COME EARLIER AND STAYED LONGER X THANK YOU FOR THE FINE WORK YOU DID DURING THE SHORT TIME YOU WERE HERE AND THE FINE SPIRIT OF ALL HANDS IN ITS ACCOMPLISHMENT X SMOOTH SAILING TO A SPLENDID GROUP BT

26 JUNE/58 2603258

OICC BUDOCKS CONTR SUBIC

UPON THE OCCASION OF YOUR DEPARTURE THE OICC WISHES TO COMMEND YOU BATTALION FOR THE OUTSTANDING ACCOMPLISHMENT IN YOUR DEPLOYMENT AT SUBIC X WELL DONE BT

23 JUNE/58 2405304

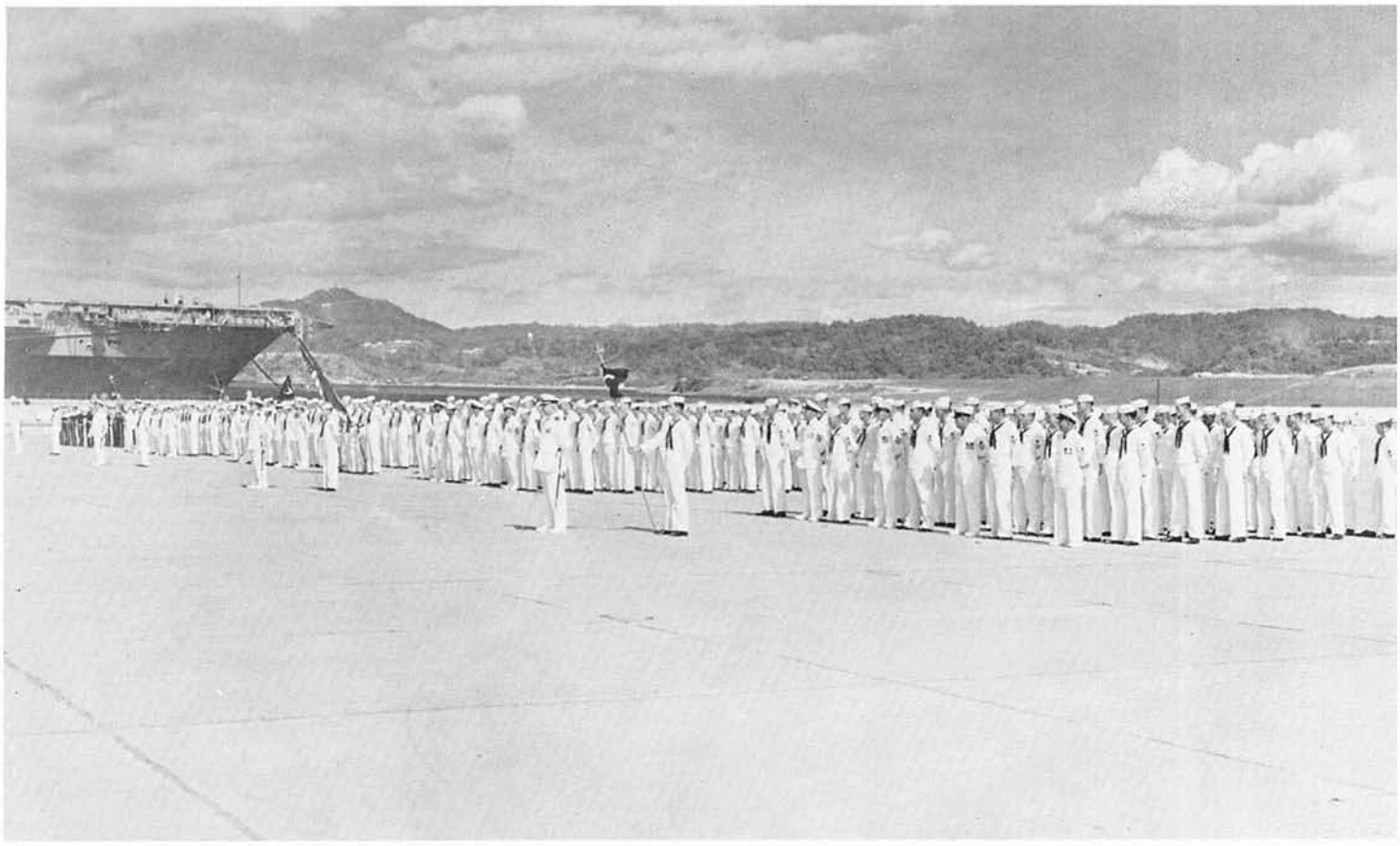

Companies

Detachment Alfa

Main Body

Detachment — Alfa

Officers and Chief Petty Officers Det "A"

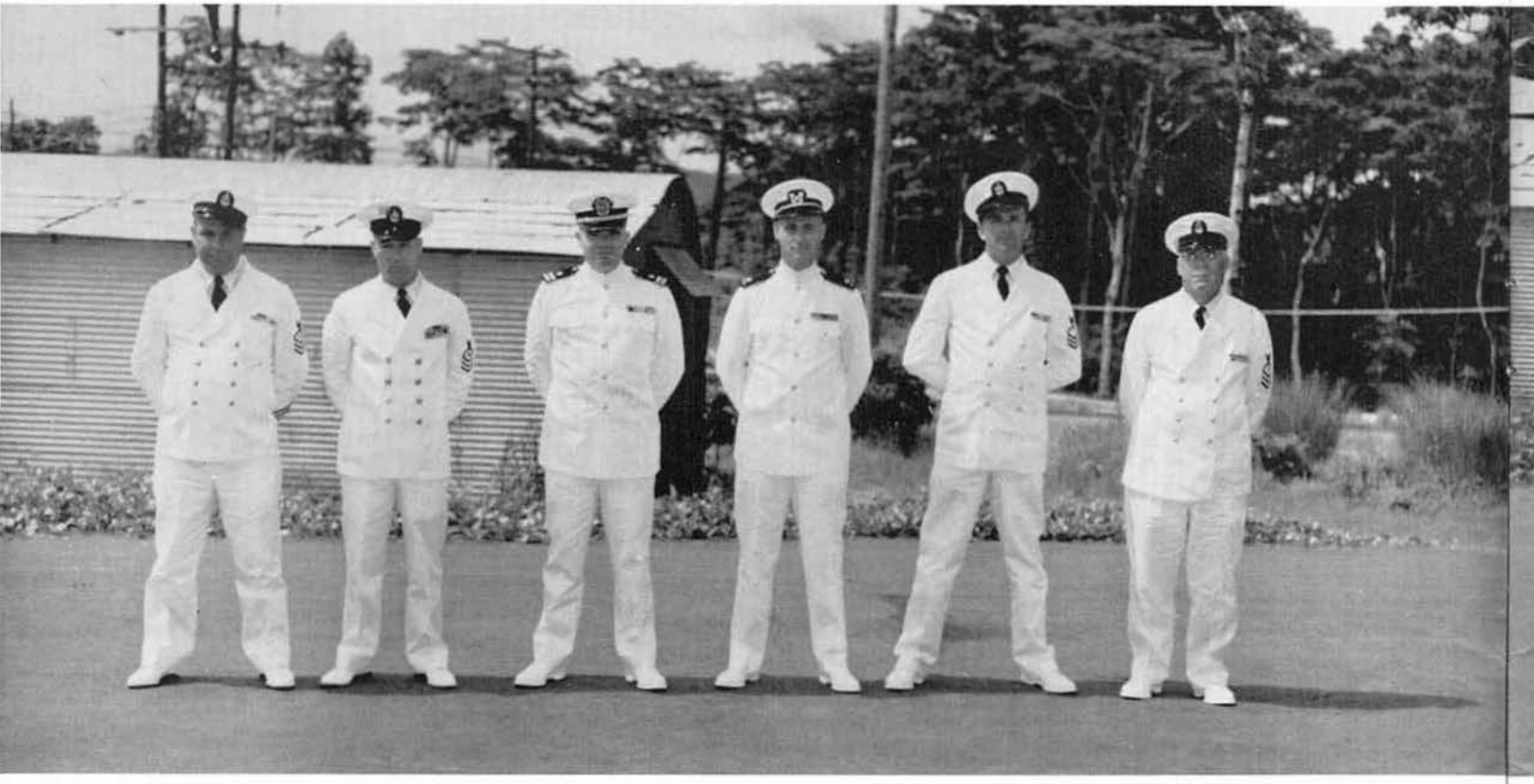

Headquarters Company Det "A"

Alfa Company Det "A"

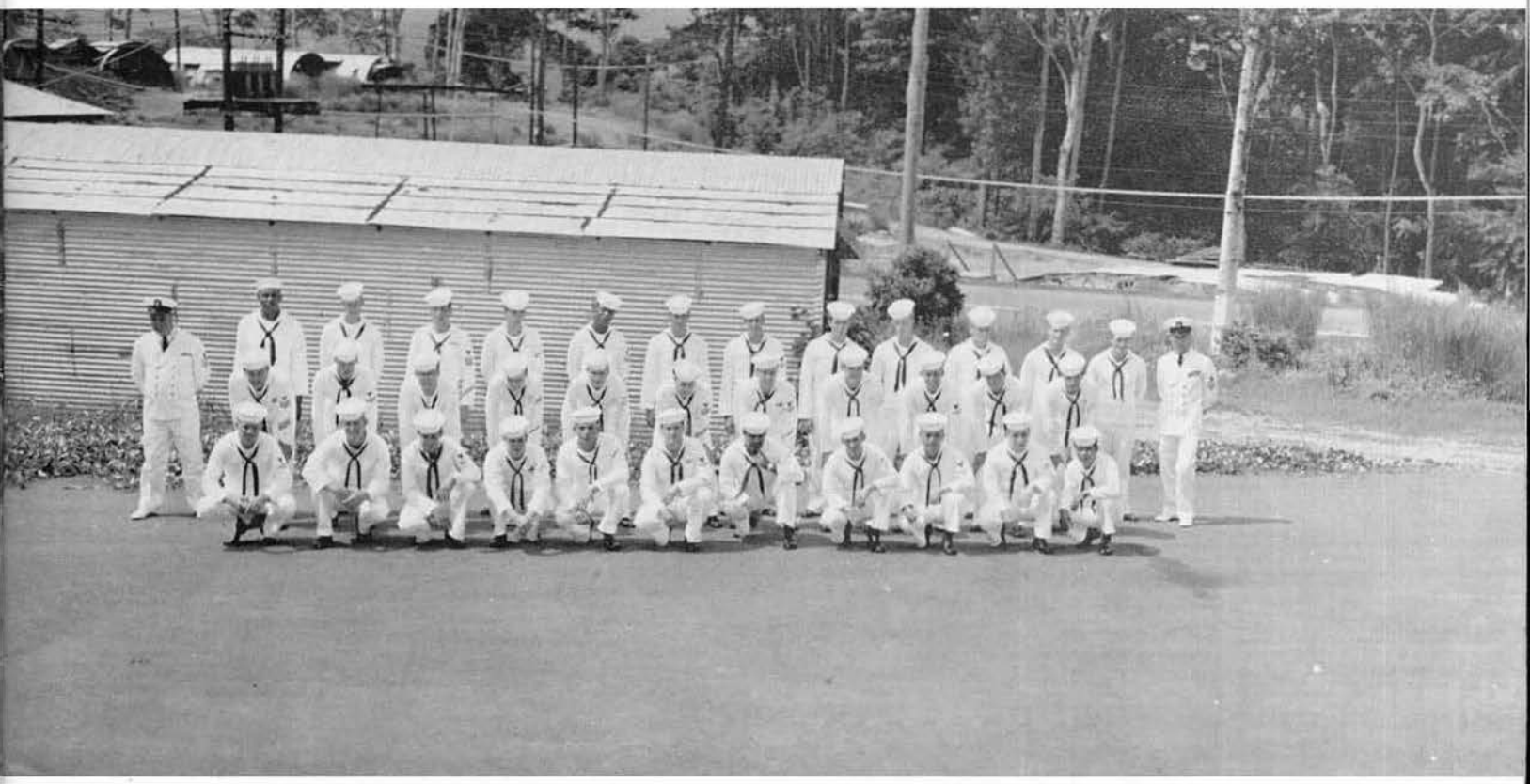

Bravo Company Det "A"

Charlie Company Det "A"

Headquarters Company

Alfa Company

Bravo Company

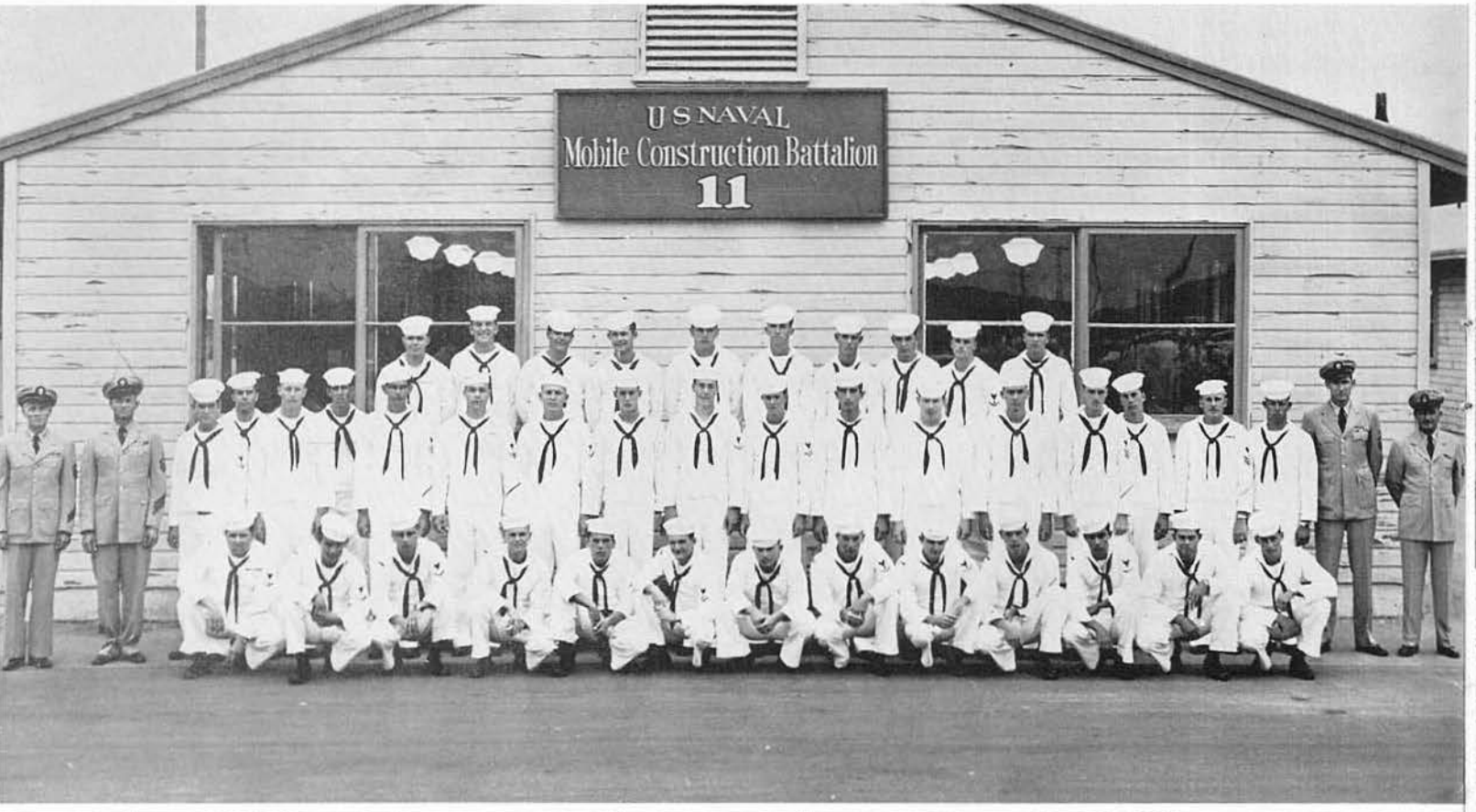

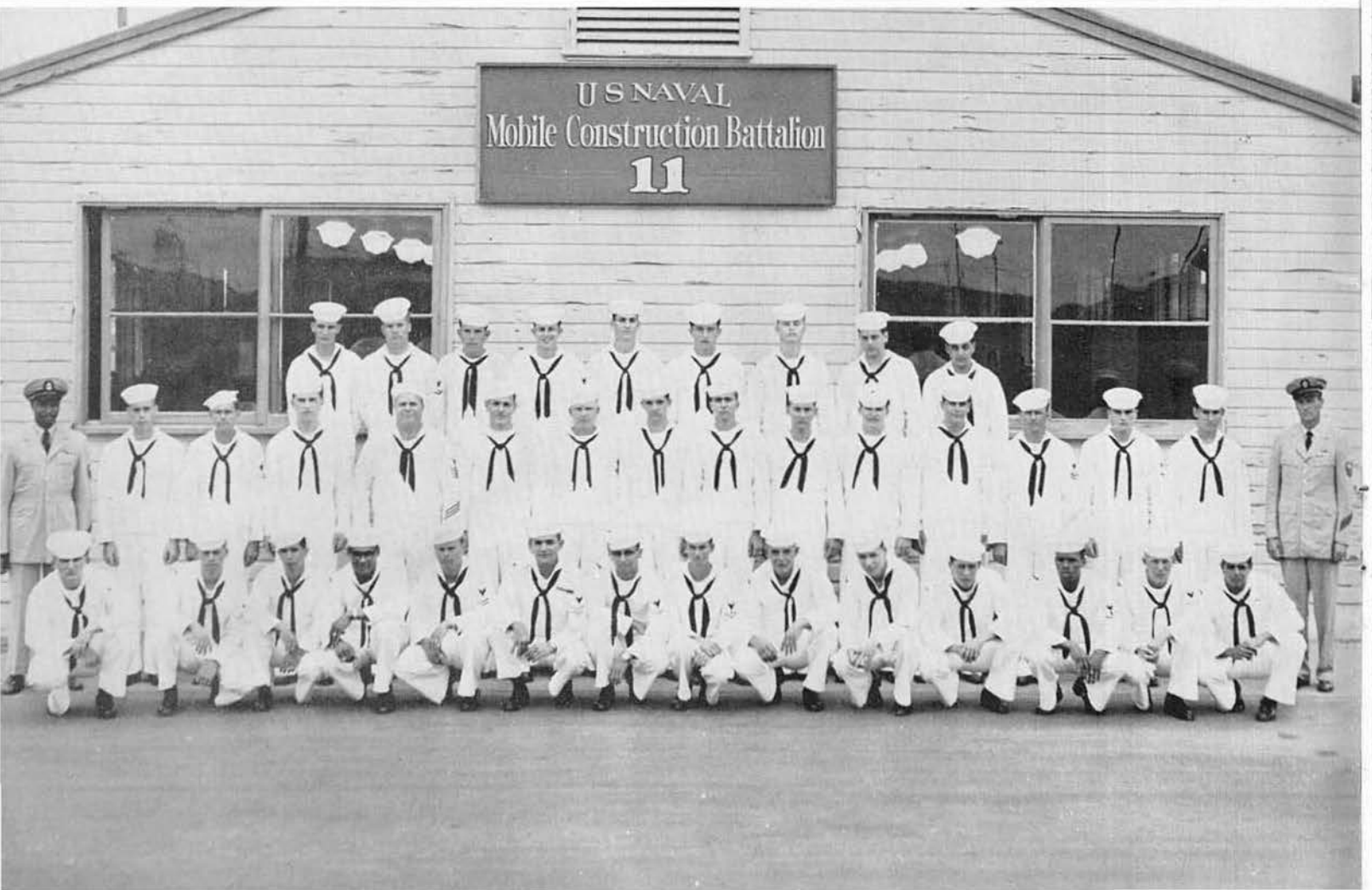

Charlie Company

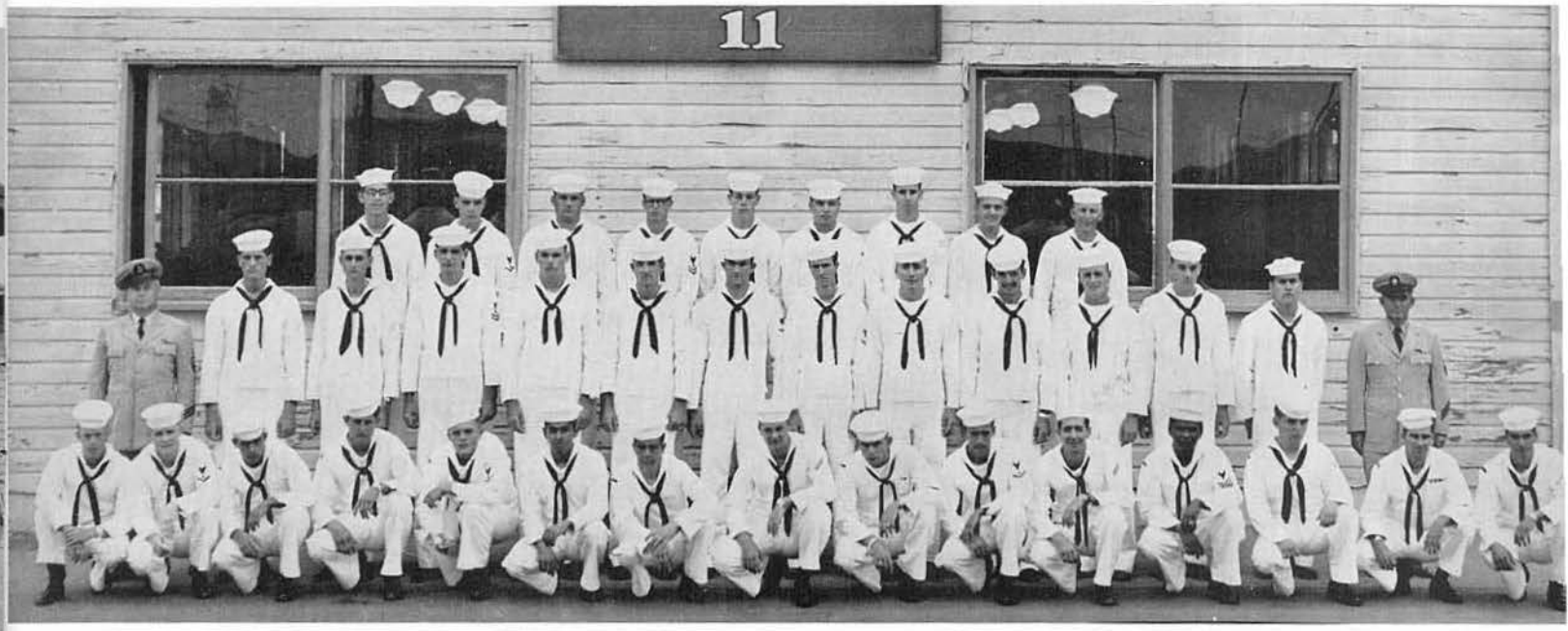

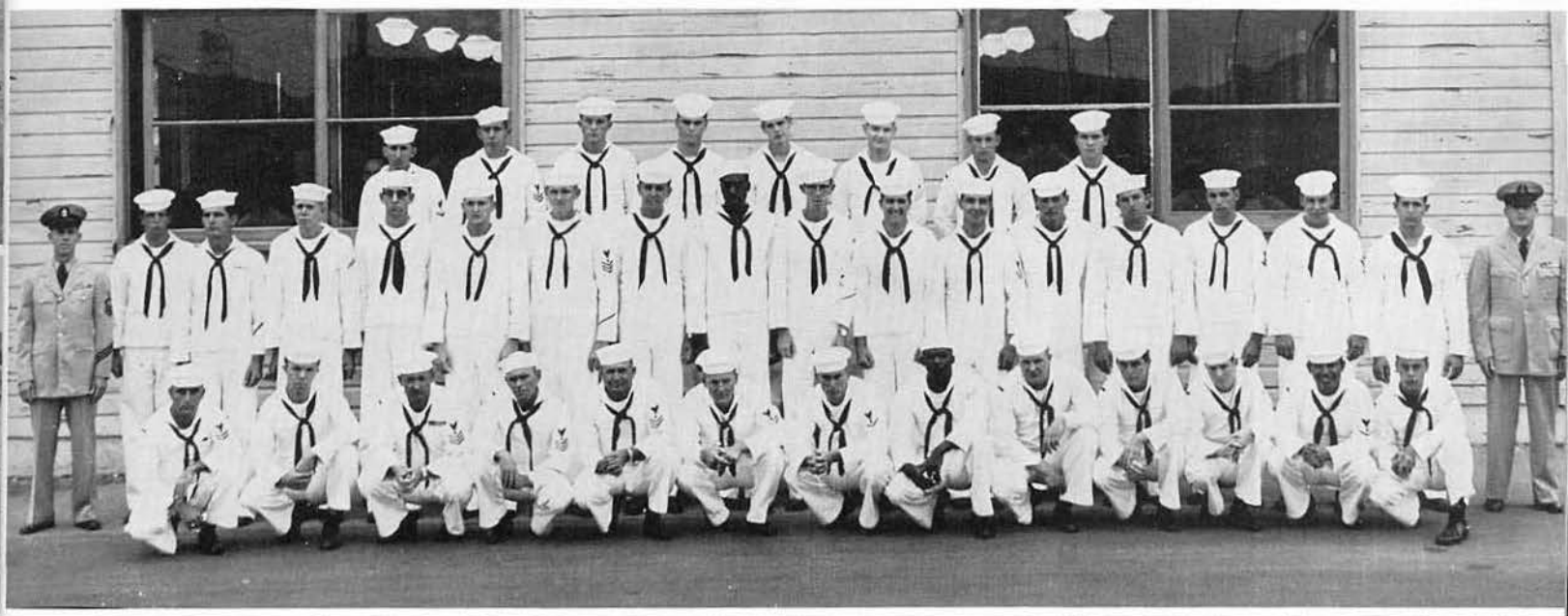

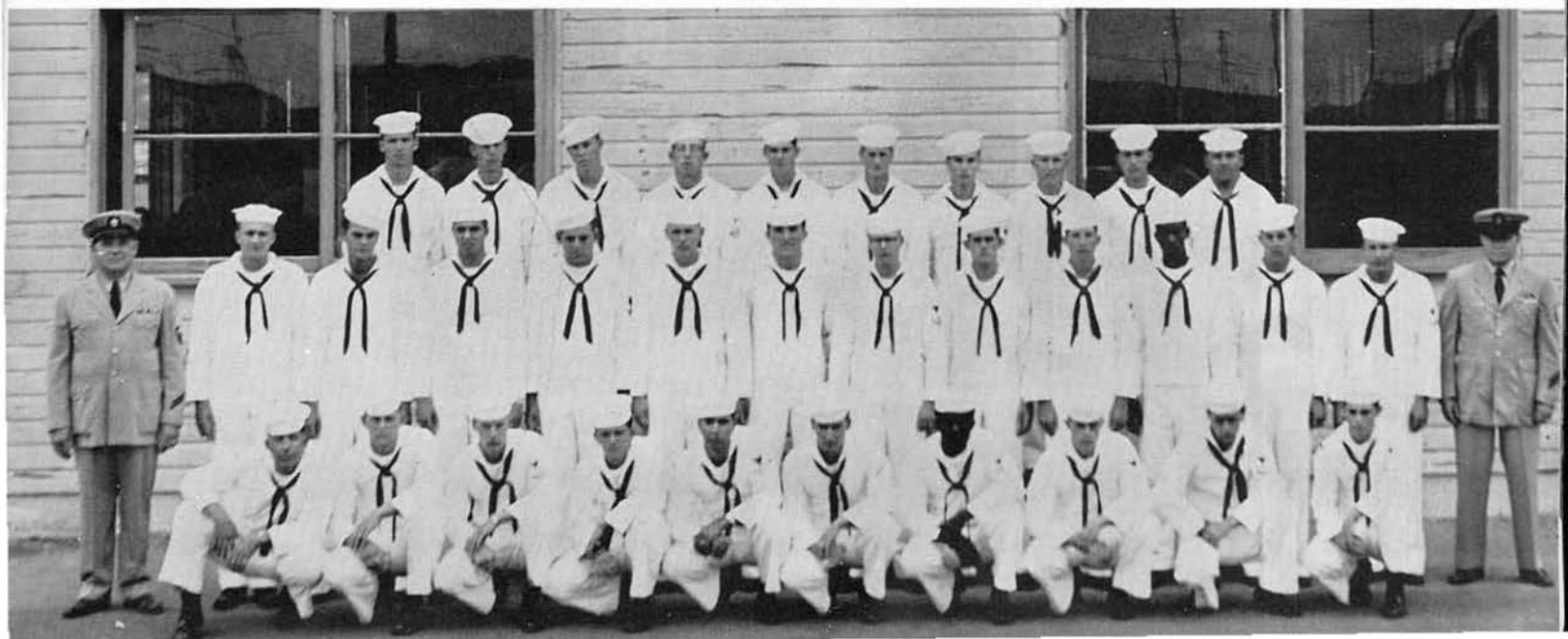

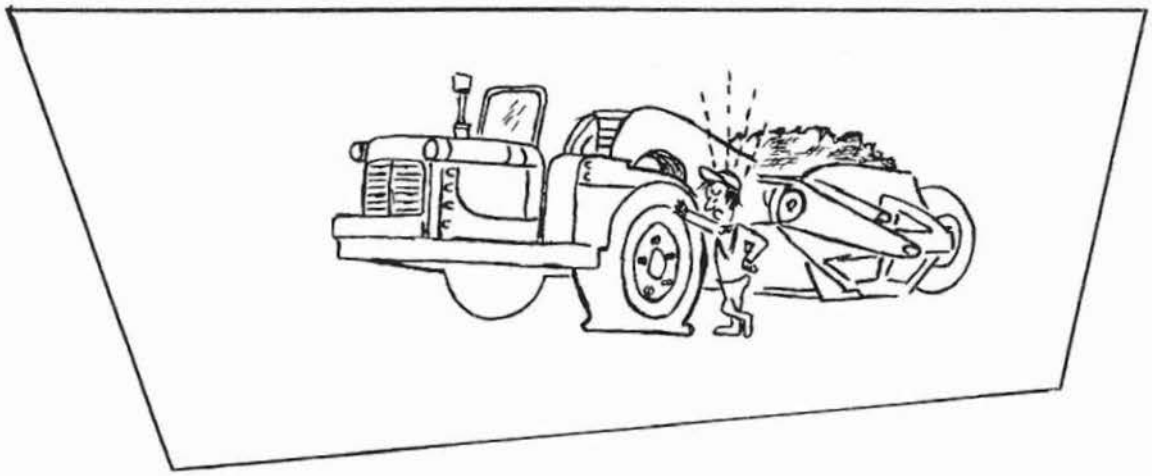

Projects

and

Crews

OPERATIONS—*Seated:* Lt A. E. Church, Jr., L. C. Mitchell. *Standing:* J. W. Wallis, D. M. Sanborn, W. E. Klaus, R. W. Murdy, J. E. Williams.

PERSONNEL AND ADMINISTRATION—R. E. Egelhoff, *seated. Standing:* R. H. Glenn, C. J. Germany, J. L. Neher, H. E. Fincher, L. J. Warby, L. S. Dacany.

MEDICAL DEPARTMENT—F. H. Ray, R. D. Dey, Lt D. C. Hampel, W. V. Sullivan, S. L. Ellison, W. A. Chesser.

DENTAL DEPARTMENT—Lt R. L. Bryan, R. E. Jackman.

DISBURSING CLERKS—L. D. Durant, N. L. Crockett, W. A. Francia.

SURVEYORS—M. M. Peai, D. R. Doering, J. B. Ardahl, J. E. Crandall, J. E. Comstock.

ARMORY—Gunner M. J. Miller.

BATTALION NEWSPAPER —W. T. Kramer.

I&E AND CHAPLAIN'S YOEMAN — W. W. Gleeson.

RECREATION GEAR LOCKER —A. C. Caranci.

Grandma Lutz giving Murdy the business at her general store.

CHARLIE COMPANY YOEMAN—E. D. Winningham.

Fallera and Elpos keeping the Battalion clean cut—victim is CWO N. Nelsen.

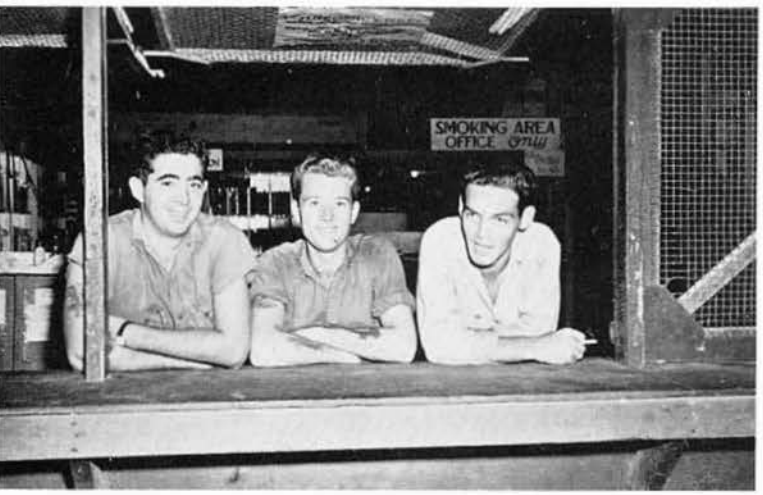

THE THREE SUB-MANAGERS OF PARTS STORE #5— R. A. York, J. R. Neargardner, D. C. Stephens.

SUB POOL DISPATCHER—M. E. Martin.

DUTY DISPATCHER—D. L. Bucknel.

SUPPLY—*Standing:* J. J. Dayley, D. F. Dempsey, C. R. Olson, L. C. Mills, M. McCullough, S. S. Fallera, R. A. York, D. C. Stephens. *Kneeling:* E. D. Aviles, M. DelosSantos, M. Elpos, G. G. Labung, R. F. Wheeler, J. R. Neargardner.

CENTRAL SHOPS—*Standing:* M. R. Yeisley, J. E. Wagner, J. E. Comacho, M. J. Thompson, T. D. Ross, Jr., G. A. Sittenauer, R. G. Ferguson, H. L. Judd. *Kneeling:* A. E. Polliard, A. J. Winston, J. H. Haines, W. E. Hathaway, L. B. Ness, K. A. Lanier.

PROCUREMENT—R. E. Elder, M. McAlister, H. C. Savage, N. L. Jorgenson, J. O. Ells.

CENTRAL SHOPS CARPENTERS—E. G. Dreschler, W. A. Kolb, D. L. Williams.

TRANSPORTATION OFFICE—Ltjg R. E. Jacob, R. A. Walters. *Standing:* C. Millison, J. D. Pilcher, G. J. Friermuth, P. W. Bliss.

W. R. Smith with the Battalion's new Recreation Bus.

FIELD MAINTENANCE—*Standing:* D. B. Wolff, R. E. Anonuevo, W. N. Horn, J. D. Holland, A. J. Davidson. *Kneeling:* E. L. Valenzuela, C. D. McKenzie.

TRANSPORTATION—*Standing:* W. R. Smith, C. M. Preece, C. E. Huckaby, R. W. Hammett, R. C. Vander-Zanden, D. C. Cullen, A. J. Thomas, T. W. Kangas, R. L. Stanley, P. W. Bliss. *Kneeling:* B. B. Janssen, E. F. Ryder, D. J. Cockrell, R. E. Brown, J. D. Brown, T. M. Dingli.

HEAVY EQUIPMENT YARD—*Standing:* D. A. Pereira, O. M. Wassen, V. W. Wright, D. D. Hrobsky, L. D. Barkley, A. L. Palmer, G. C. Burke, D. W. Blocher, R. A. Ackert, C. D. Bailey. *Kneeling:* G. J. Landis, A. H. Grant, J. R. Barley, B. F. Teel, J. W. Ferris, M. R. Heckman.

GAS MAINTENANCE—*Standing:* C. B. Crist, R. H. Volk, D. W. Warner, G. E. Bauman, M. D. Leider, V. S. Dally, R. G. Erickson, F. O. Smith. *Kneeling:* K. L. Ohlinger, B. R. Overcashier, J. T. Black, R. G. Shanley, R. K. Lester, G. L. Shipman.

HEAVY EQUIPMENT SHOP—*Standing:* J. H. Heckman, E. H. Cagle, H. H. Fleck, R. A. Gilbertson, J. R. Troutman, J. J. Orlandini, B. G. Helton, C. A. Penn, T. W. Cavener, E. T. Weatherford. *Kneeling:* W. A. Blenden, M. E. Evans, L. J. Santos, B. J. Slaton, J. K. Elliott, A. B. Leon-Guerrero, R. E. Howell, D. B. Brock.

COMMISSARY PERSONNEL, MCB ELEVEN GALLEY—*Front row:* P. P. Rozul, A. C. Taglinao, B. D. Carnine, W. L. Mickens. *Back:* G. N. Williams, P. C. Aukstikalnis.

W. J. Eary—Keeping the Battalion supplied with bakery goods.

Mess Cooks from Olongapo. It saved us washing dishes and mess-cooking ourselves.

The bread line.

(Typical Family Scene—"OUT TO LUNCH"—Some use hardware—others who eat with hands use bibs.)

Malwaan Dam & Pipeline . . .

P.O.L. Farm . . .

Erection of forms for Malwaan Dam.

Ditching for pipeline to the Binictican Treatment Plant.

Aeriel view of complete POL Farm and NAS Gate Area.

12" welded steel pipeline from Malwaan Dam.

Constructed cyclone fence skirting POL Farm.

B. F. Evans and R. A. Nelson WO1, POL Bosses.

UTILITIES CREW THAT WORKED ON THE MALWAAN DAM, POL FARM AND CONTROL VALVES—*Front:* C. J. Davis, J. L. Yoder, L. C. Devilbiss, D. A. Cook, C. A. Flanders, J. A. Apperson, G. H. Williams, D. H. McBride. *Middle:* D. Karluk, W. R. DeFreitas, D. K. Mingus, J. W. Beaman, J. A. McCarthy, C. A. Farner, H. E. Fischer, D. W. Schmidt. *Back:* J. F. McCarthy, S. D. DiSalvo, D. E. Walton, T. F. Warren.

POL SANDBLASTERS—*Back:* R. L. King, R. W. Suter, B. D. Martin, J. A. Robinette, Jr., J. E. Williams. *Front:* J. E. Delgigante, W. H. Ponton, R. E. Callaway, K. O. Scofield.

POL FARM BUILDERS—*Standing:* A. R. Weber, T. C. Peterson, A. H. Rosenberg, N. L. Hagen, N. Cady, W. J. Edwards. *Kneeling:* H. L. Temple, R. A. Dusky, L. Marmolejo, G. R. Reames, J. A. Smith.

POL FENCING CREW—*Back:* A. E. Ross, W. L. Haley, C. M. Sabitine, H. W. Sparks. *Kneeling:* D. L. Harrison, D. L. Hintze, J. R. Cunningham.

POL UTILITIESMEN—C. F. Rascio, D. J. Burnett, J. A. Ward, N. G. Kolbeck, W. D. Ariz.

Administration & Low Level Reservoir Roads

ADMINISTRATION AND LOW LEVEL RESERVOIR ROAD CREW—*Standing:* C. J. Porter, E. L. Troutman, C. F. Taylor, H. Rambo, Jr., F. Lowery. *Kneeling:* C. K. Meyers, F. L. Fox, J. E. Ryan.

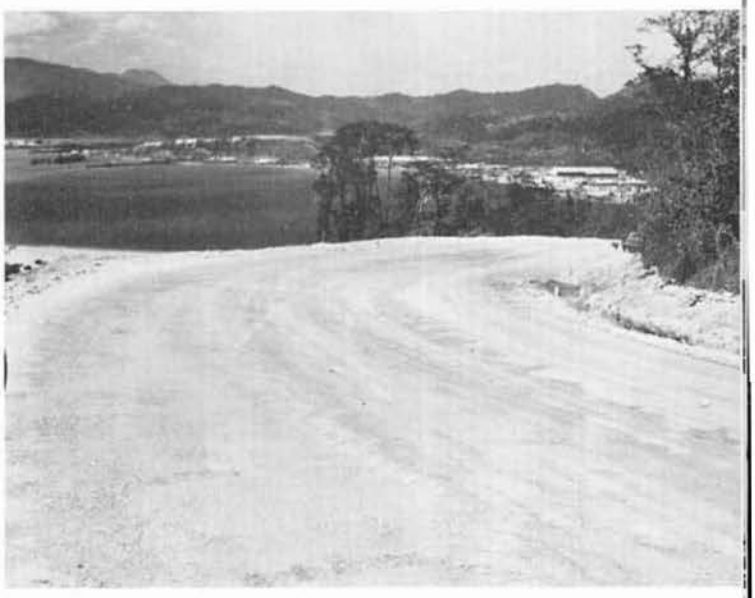

Cutting, grading and filling completed preparatory to paving the Administration Road.

Surveyor crew placing grade stakes on Low Level Reservoir Road.

Low Level Reservoir Road completed.

Paving the Public Works & Supply Area

PUBLIC WORKS AND SUPPLY AREA CREW—*Standing:* E. W. Gaston, A. M. Arnold, E. R. Mayhew, R. C. Campbell, S. W. Allen. *Kneeling:* J. E. Mashburn, C. P. Bixler, P. F. Claypool.

Sub-grade cutting completed.

N.S.D. Warehouse

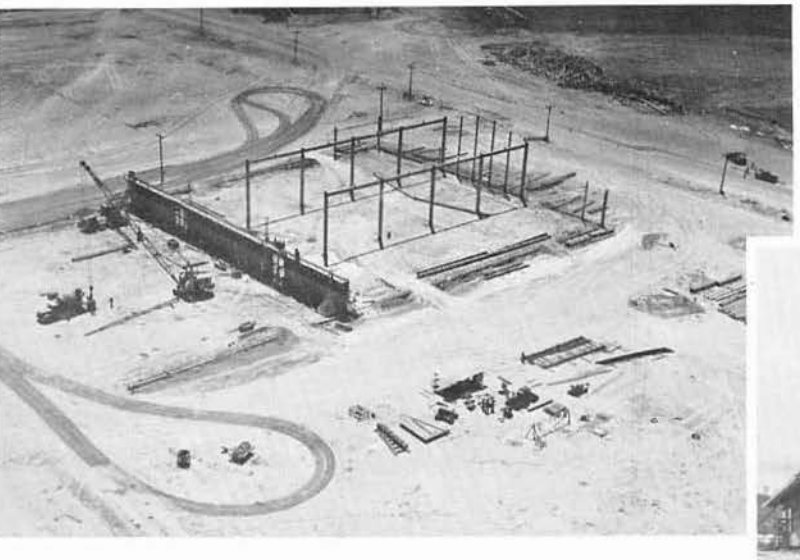

Beginning erection of steel on N.S.D.

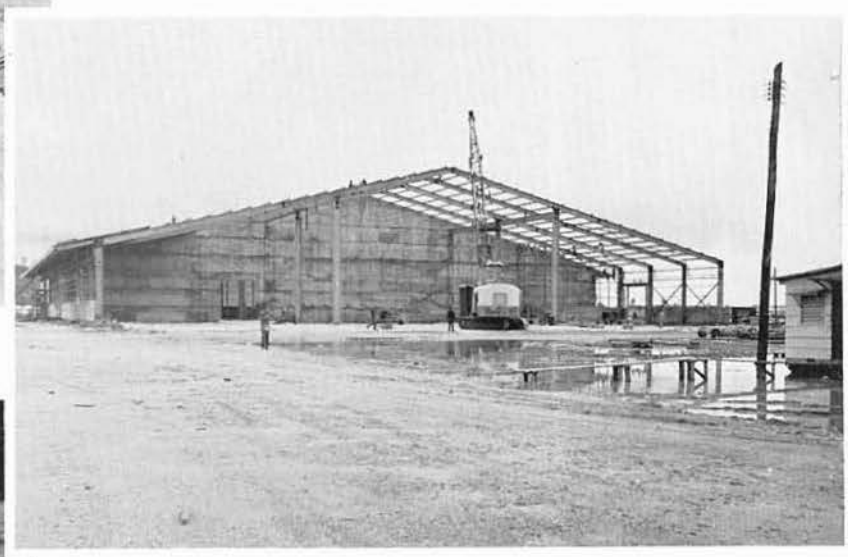

Concrete firewall and erection of steel completed. Roofing begun.

The goal in sight as we left for the states on 24 June, leaving Det. "A" to complete it.

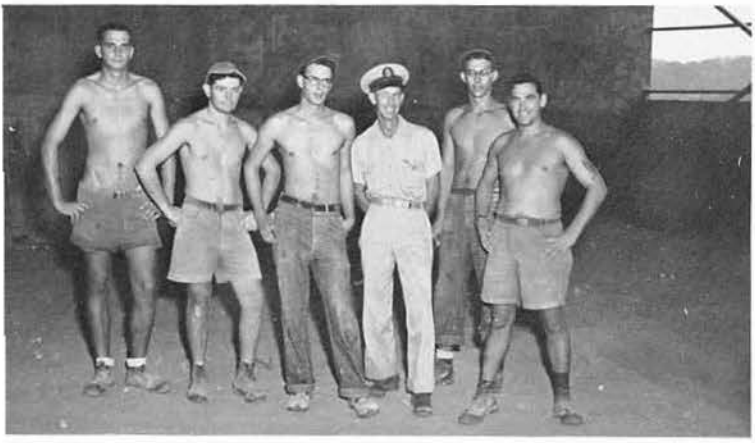

PART OF THE LARGE BUILDER CREW THAT HELPED ERECT THE NSD WAREHOUSE—A. F. Shobes, D. W. McGaffin, D. D. Kline, R. L. Williams, C. F. Quimby, J. W. Burcham.

ONE OF THE STEELWORKER CREWS THAT WORKED ON THE WAREHOUSE PROJECT—*Kneeling:* L. M. DelDonno, C. Retherford, R. Rodriguez. *Standing:* D. Holsworth, G. L. Widmeyer, J. L. Fishel, T. C. Petersen, A. A. Warnock.

NSD UTILITIES CREW—S. D. DiSalvo, W. R. DeFreitas, C. A. Flanders, J. A. Apperson, D. E. Walton, G. H. Williams.

NSD RIGGING FORCE—*Standing:* R. W. Irlbeck, J. M. Johnston, V. M. Santangelo, W. K. Raysby, D. R. Hillger, S. W. Vandervort. *Kneeling:* H. O. Harper, R. D. Forbes, R. D. Hartley, S. Webb.

NSD ELECTRICAL TEAM—*Standing:* T. D. Stonehouse, E. D. Buda, S. E. Trimble, D. R. Etzler, T. J. Kledzik, D. McAllister. *Kneeling:* C. G. Holyfield, J. E. Robertson, T. L. Thompson.

NSD ROOFERS—*Standing:* G. W. Emshwiller, G. M. Yoka, R. E. Davis, F. C. Mosher, J. L. DeGroodt, D. K. Miller, E. E. Strickland, D. F. Strench. *Kneeling:* B. J. Washington, H. F. Ballew, L. K. Miller, C. S. Steelman, T. J. Holland, P. E. Lange.

NSD PAINTERS—*Standing:* V. W. Wright, R. A. Gilmer, C. Ramos, W. C. Colegrove, R. L. Baldwin, J. L. Stratmeyer, M. Tuianna. *Sitting:* J. J. Glunt, T. J. Connelly, K. L. Pankow, L. P. Bartlett.

Transit Shed . . .

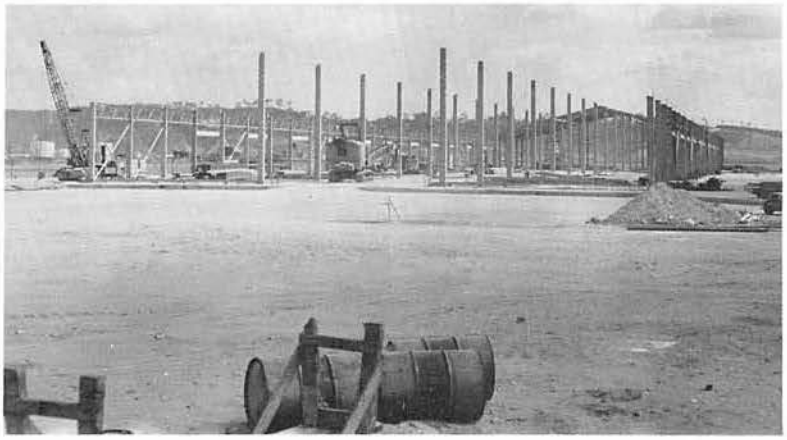

Transit shed beginning to take shape.

Steelworkers hanging stringers.

RIGGING ON THE TRANSIT SHED—B. G. Parker, C. D. Tate, J. J. Schweiterman, W. C. Barnes.

TRANSIT SHED BUILDERS—*Standing:* A. B. Stinnett, R. R. Knakal, P. V. Krcha, R. M. Bazylewicz, D. K. Miller, R. L. Williams, T. A. Camper, I. J. Bradford Jr. *Kneeling:* E. Reed, A. R. Karol, S. Quintas, J. J. Lock.

STEELWORKERS—*Standing:* R. W. Walters, B. H. Anthony, K. G. Hill, J. R. DeFronzo, P. N. McVay, W. M. Hurst, C. E. Dalin, J. M. Johnson. *Kneeling:* J. F. Sinkovitz, R. E. Reiling, D. R. Nettles, A. H. Grant.

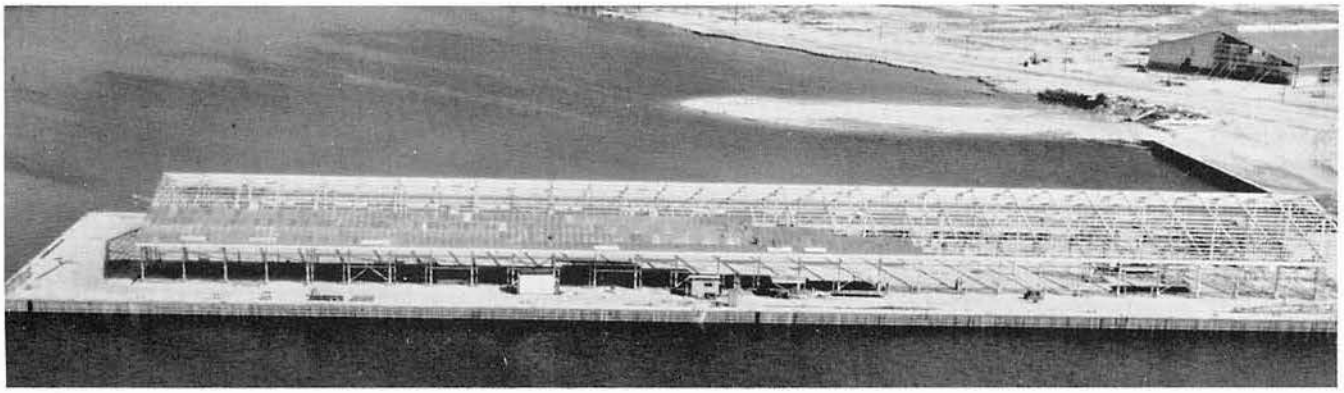

Detachment Sangley

D. R. Holland, H. L. Higgins, CWO, B. Gudusky.

DITCHING CREW—*Front:* R. Murphy, P. E. Saunders, J. T. Wahl. *Rear:* J. M. Christian, G. H. Simmons, R. J. Lueck, J. W. Brady, R. C. Landry.

HEAVY EQUIPMENT OPERATORS—J. M. Christian and G. H. Simmons.

FORM AND CONCRETE CREW—*Standing:* J. D. Heathcock, J. C. Samson, J. A. Wunder, R. A. Gesner, E. J. Diorio, V. M. Echols, J. L. Lawson. *Kneeling:* R. A. McNeeley, M. E. Ullrich Jr., H. W. Young.

Lots of Chiefs — Where's the Indians!

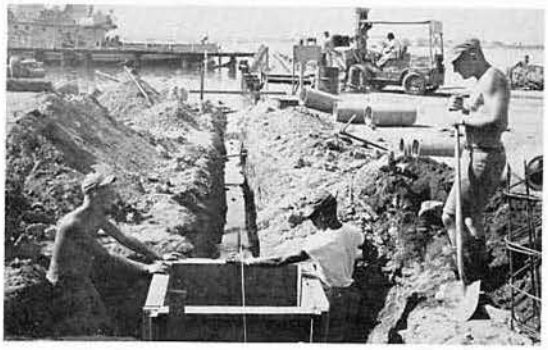

Leveling concrete forms.

SURVEYORS AND BUILDERS—J. F. Urban, T. W. Swiggum, K. Lucas Jr., R. A. Springfield.

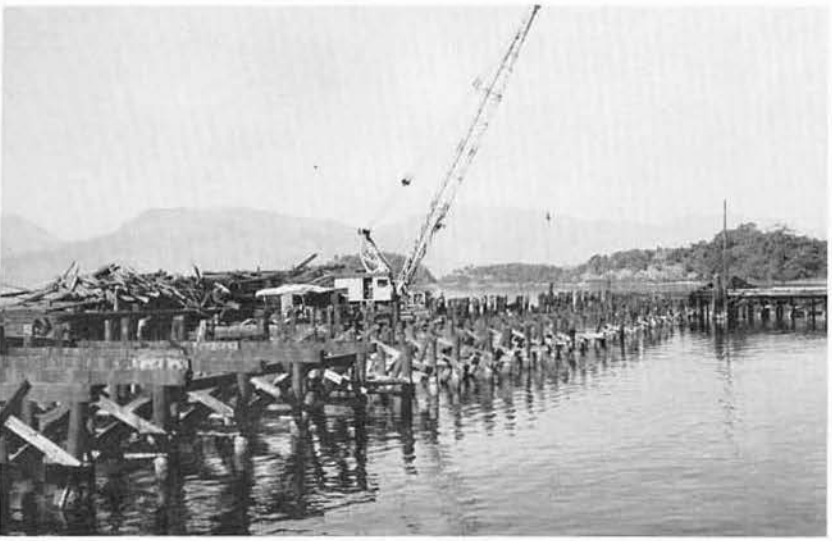

Demolition of Maquinaya Pier at Fleet Recreation Center.

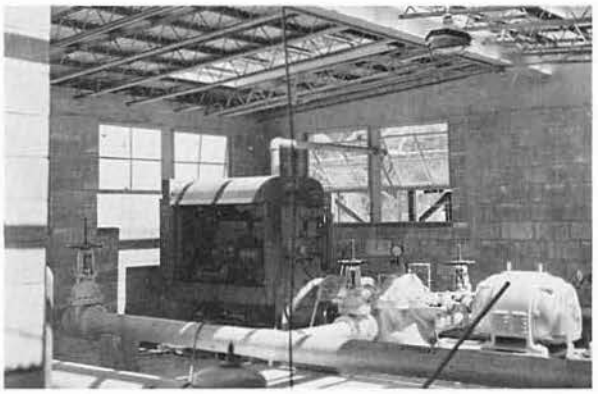

Low Level Reservoir Pump House.

Construction gets underway on Ammunition Locker #1.

Cleanup crew swamping out Ammo Locker #2 preparatory to use.
K. O. Scofield, L. L. Mills, W. H. Ponton, J. L. Phillips, R. E. Callaway.

Completed paving of the Hangar Road.

Ammo Locker #2 as it looked when we departed.

Olongapo Projects . . .

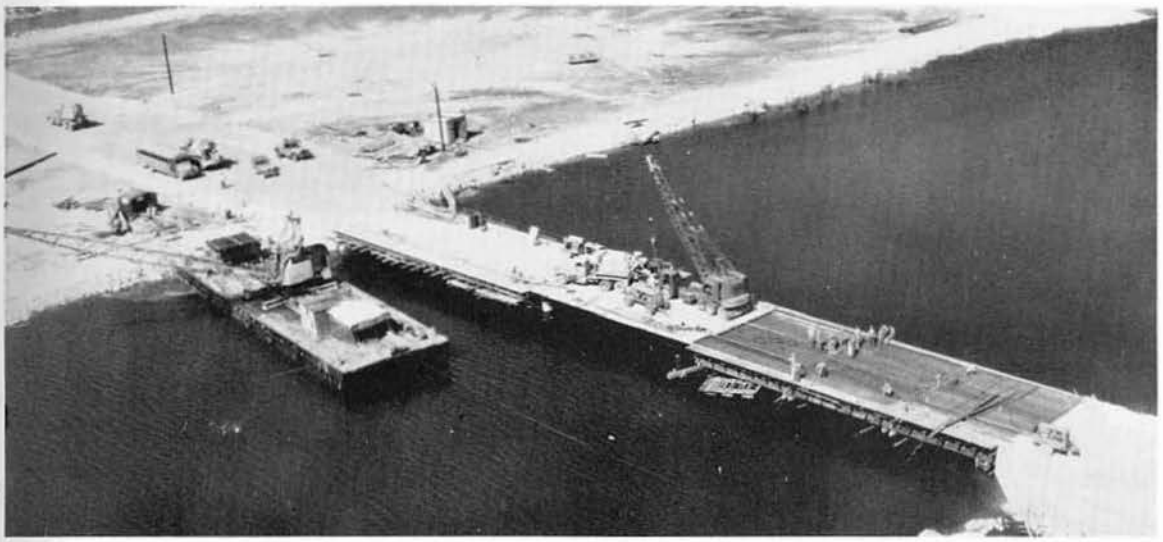

Olongapo Bridge . . .

Over-all Olongapo Project . . .

Clearing the right of way.

Fill—Haul—Spread—Let It Sink
Same thing again!

This was once a swamp—might be one again in a few years!

)LONGAPO ROADS FORCE—J. S. Davis, C. W. Bridgewater, V. C. McEachern, R. A. Forshee, R. L. Peterson.

OLONGAPO CULVERTS—*Standing:* W. E. Dunlavy, D. O. Anderson, M. Somogyi, L. J. Miller, H. L. Welch. *Kneeling:* Sunderland, R. E. Sims, R. N. Dye.

Pouring first concrete on the Olongapo Bridge. Looks like Jack Sadle riding the bucket!

OLONGAPO BRIDGE STEELWORKERS—*Standing:* G. H. Kreger, J. H. Peppin, A. T. Lundy, W. D. Haskell, J. Hall, D. E. King. *Kneeling:* R. A. Oostemeyer, R. V. Dipboye, P. J. Roper.

BRIDGE BUILDERS—*Standing:* D. L. Robinson, S. W. Morgan, D. A. Murton, H. R. Stinstman, A. D. Hannan, L. M. DeRigge, W. M. Justice, T. K. Crawford, R. Cira. *Kneeling:* J. W. Given, R. M. Nowakowski, R. A. Schultz, G. H. Spencer, W. J. Barnett, J. D. Gueringer.

STEELWORKERS—*Standing:* J. T. Way, R. F. Harkey, T. O. Nessen, J. F. Sinkovitz, A. A. Snitily, A. N. Decker, C. G. Sahlman. *Kneeling:* G. A. Michel, Jr., J. E. Lane, G. G. Hanson, J. F. Smasal.

That's Morgan tracking up the new pour and Nowakowski telling him about it.

As if we didn't have enough rain.

THE END

Compliments of Barnett and Chief Lundy.

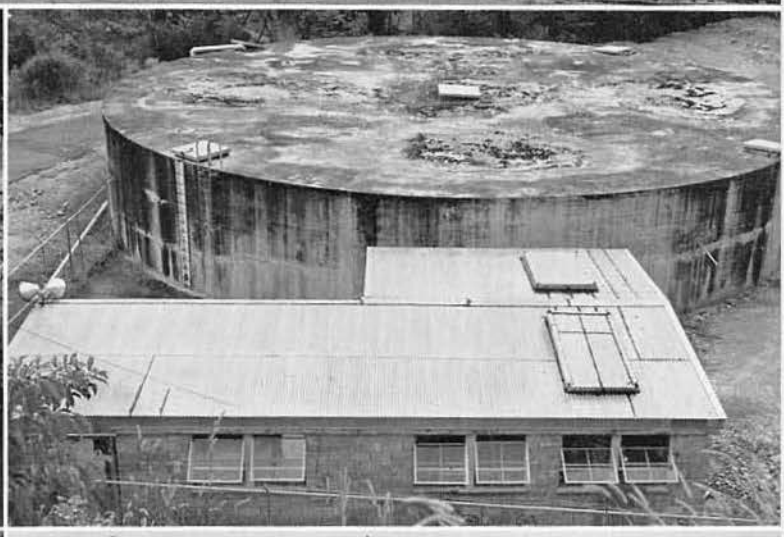

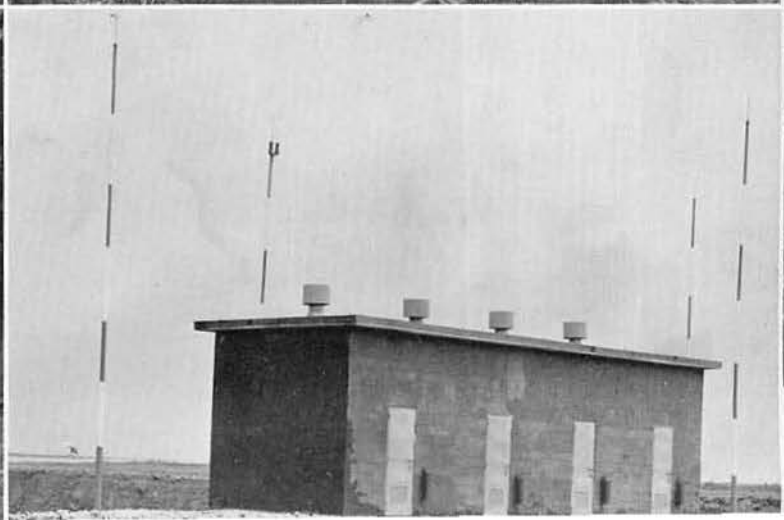

Living

at

Cubi . . .

Prologue

Sweet Pea

The Thinker

Who said you're out to lunch?

This section is dedicated to the men of MCB ELEVEN. It is dedicated in part to the individual Sea Bee, and in part to every man as a group. Each and every one of you were entrusted with a job that had to be done, and many of you entrusted with supplementary positions also. Skepticism prevailed before work and sweating on our various projects began, but soon disappeared in the wake of cooperation and a willingness to fulfill your positions as members of a strong and respected organization.

The mission was accomplished to the best of your ability, and with the work nearly completed the realization of group cooperation and personal satisfaction could be felt throughout the entire Battalion. Only through the contribution of each individual man could this have been made possible. Our deployment was a worthwhile and memorable experience, and will not be forgotten easily.

Green hour rush at the bar.

The refreshment that pauses.

The morning after.

Local bar-flies.

Where talk is cheap and plentiful.

Who said I'm not 21!

Various stages of the party.

Home . . .

This sight looked good after work.

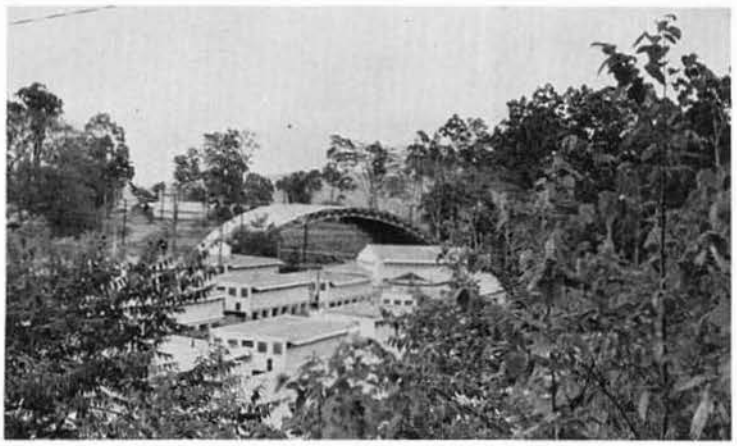

A lizard's eye view of "B" Area.

Hut—B-28

?

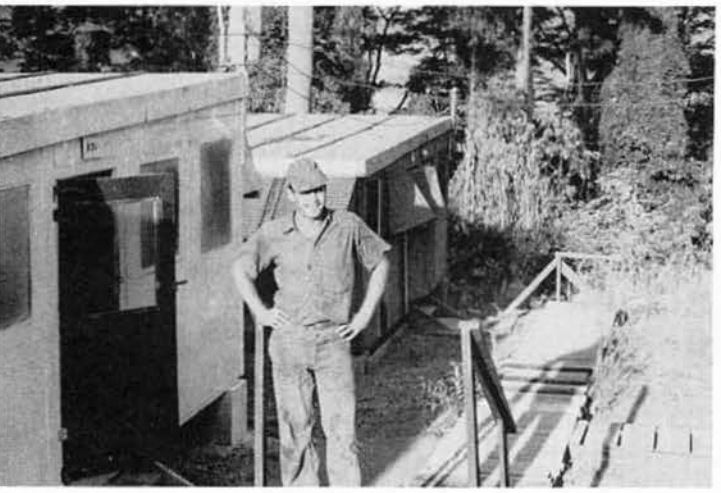

Pappy Evans—The only domesticated man in the Battalion.

I'm a Texan—So what!

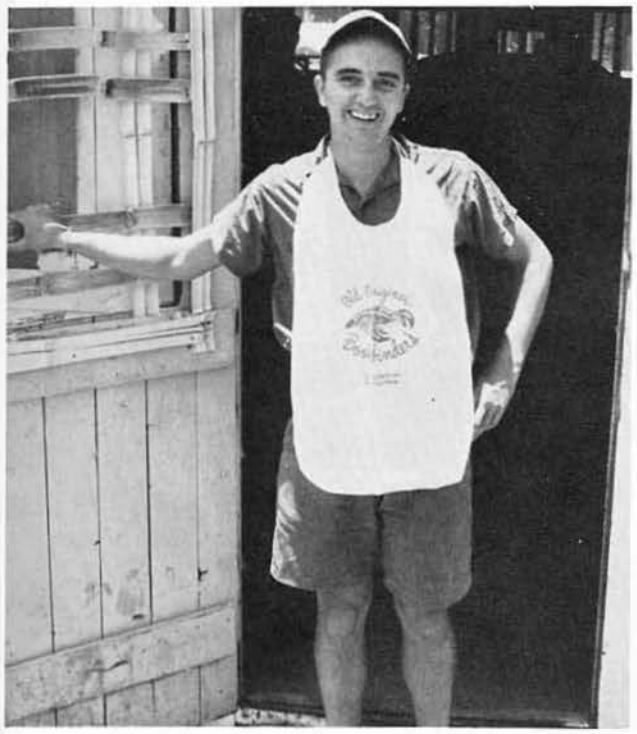

Hut mother in the latest French fashion.

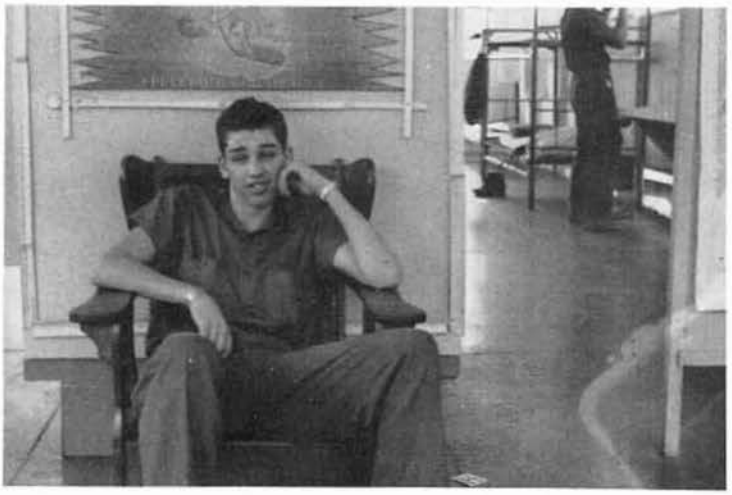

Ah—a hut with furniture.

Ordeal before inspection—a haircut by Santangelo.

A fan—Hi Fi—a two week old paper—what more could a guy ask?

Pre-inspection scene also—a mustache trim.

Local scenery—just like back on the farm.

Come on, gang—how about a little cooperation.

Security watch on the lube rack.

The daily disappointment.

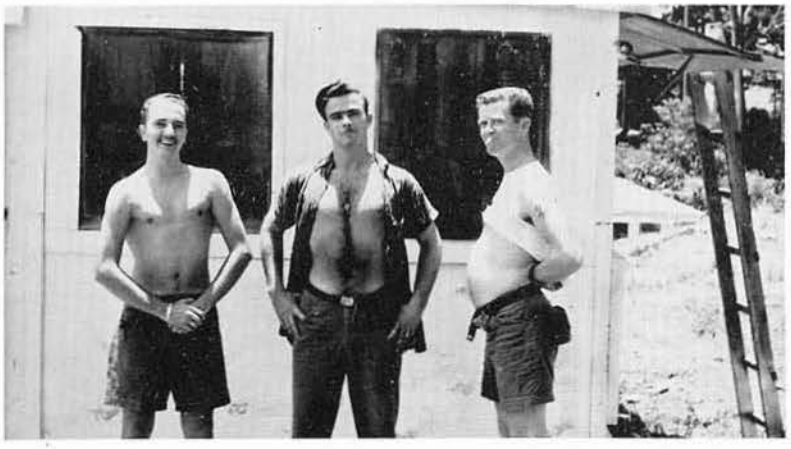

Past—Present—Future

Native insect

Common water snake

A two hour break.

Coffey's mascot

Preliminary construction of the Bamboo Telegraph.

Ants!

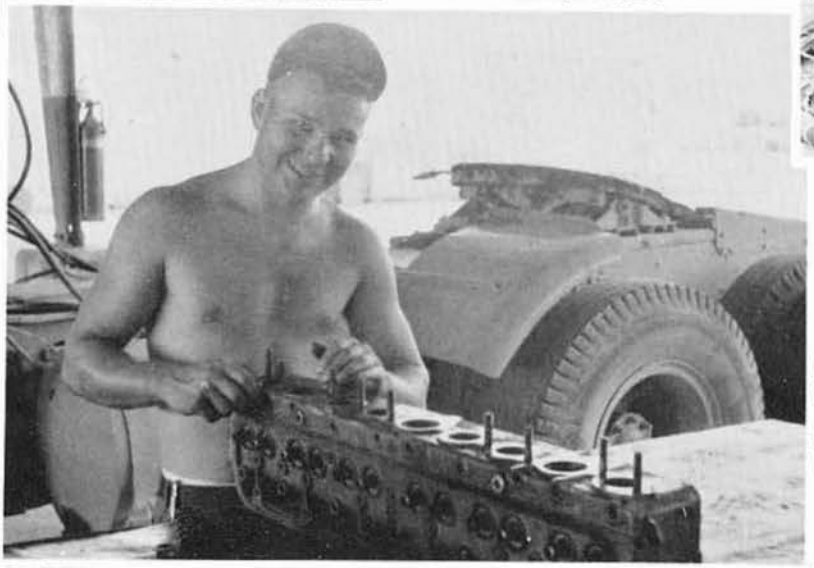

I'm a mechanic—I think!

You name it.

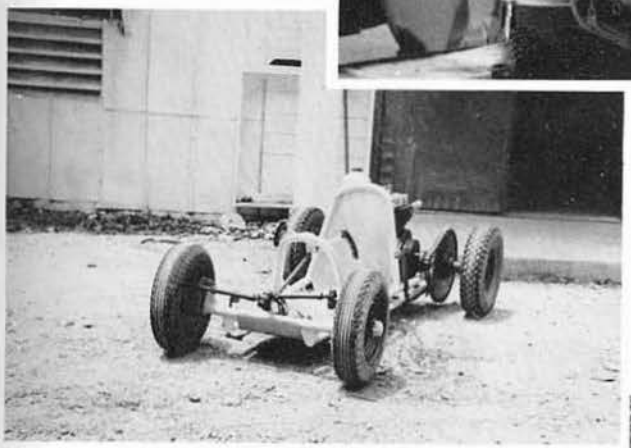

LATEST INNOVATION IN GO — CARTS.
It first sprouted wings at the NAS gate area.
Photo—compliments of J. J. Orlandini, designer, builder, and afraid to drive it!

A yoeman's job.

Us? — Ship over?

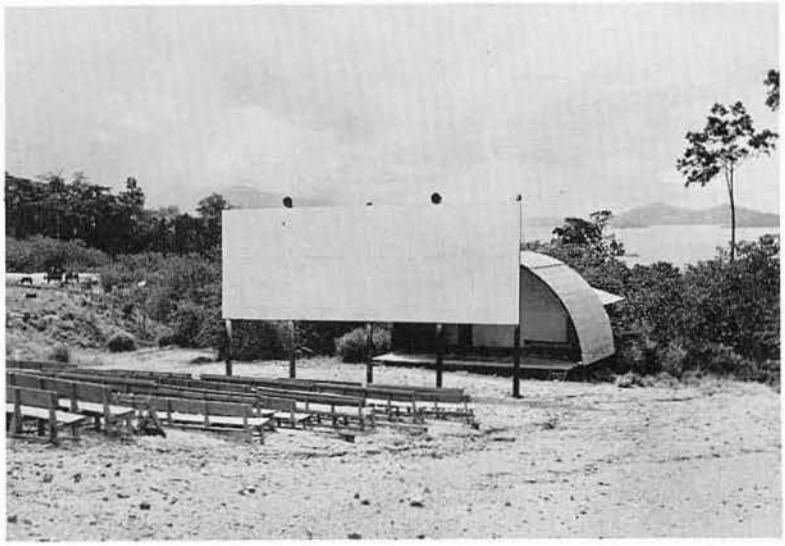

Those hard, hard seats . . .

Our Boss

G. I. Joe

You want souvenir, Joe?

Who's got a racket?

Hi, Joe

Picnicking at the West Quarry.

Out of the jungle it came.

Who said our pond was restricted?

Ye olde swimmin' hole.

Hi, Mom

Eat, drink, drink, drink, and be merry.

Intramurals . . .

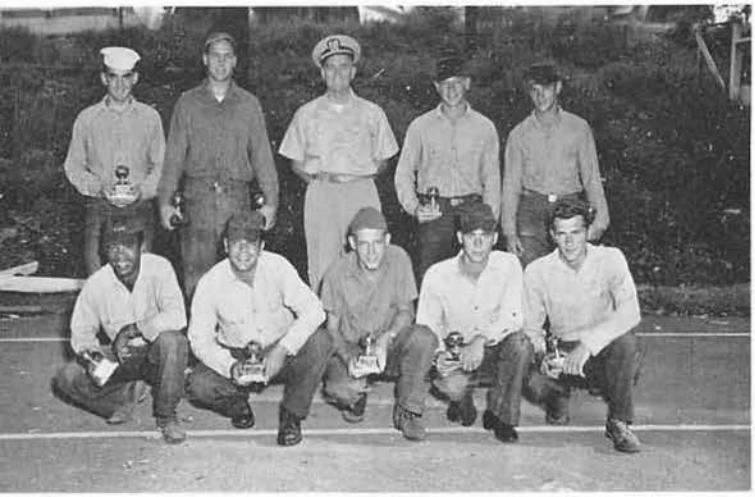

BASEBALL CHAMPIONS—*Front:* A. J. Winston, Jr., G. R. Wilkinson, R. E. Haxby, R. N. Dye, R. Cira. *Back:* D. F. Haley, Cdr H. E. Liberty, Commanding Officer, R. G. Teeter, J. D. Gueringer.

BASKETBALL CHAMPIONS—*Front:* G. Hall, A. A. Warnock, D. L. Hintze. *Back:* K. G. Hill, Cdr H. F. Liberty, Commanding Officer, H. R. Stinstman, W. K. Raysby.

PING-PONG CHAMPIONS—D. F. Haley, Cdr H. F. Liberty, Commanding Officer, Ltjg W. R. Begg, Chaplain.

POOL CHAMPION—H. F. Liberty, Commanding Officer, R. D. Dye.

BOWLING CHAMPIONS—*Front:* R. E. Jackman, J. W. Wallis, L. J. Warby. *Back:* R. W. Murdy, Cdr H. F. Liberty, Commanding Officer, M. J. Miller. *Not pictured:* Ens W. S. Campbell.

VOLLEYBALL CHAMPIONS—*Front:* T. J. Kledzik Jr., D. F. Haley, C. G. Sahlman. *Back:* D. R. Etzler, Cdr H. F. Liberty, Commanding Officer, G. G. Hanson.

Boy Scout Birthday

Recreation . . . Hong Kong

Entrance to Tiger Balm Gardens.

Chinese legendry.

Repulse Bay.

Sampans—Water Taxis.

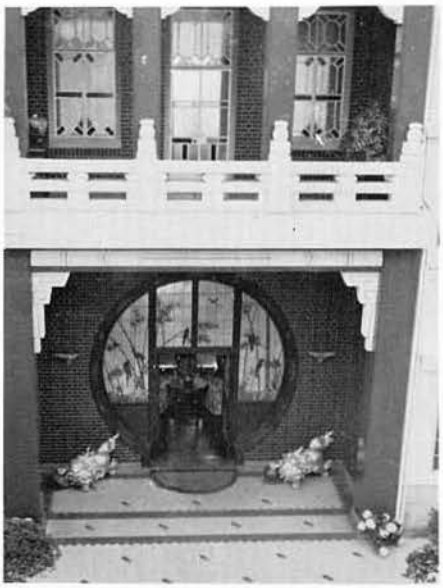

Sacred Tiger Pagoda.

Western influence.

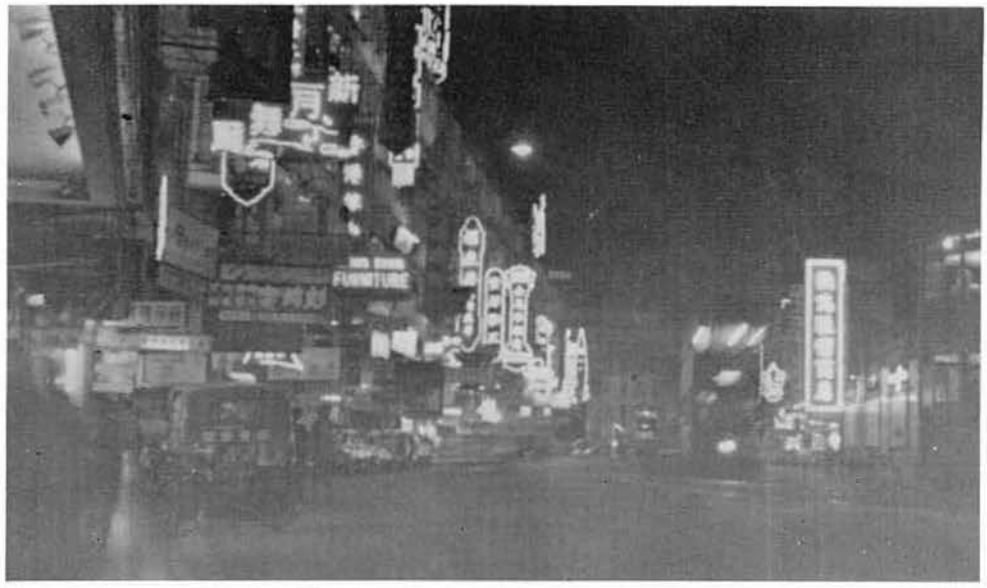

Hennessey Road—Even jumping at night.

Goodby, P.I.

A long awaited day arrives.

Final loading instructions given.

The busses that took us to the Shanks.

Shipboard actors—They pose for animal crackers in civilian life.

Arriving at Hawaii enroute to Ike's Island.

Jets from Clark AFB, P. I., buzzing the Shanks.

Pacific scenery.

I'm not sick—honest.

Musicians who lessened shipboard boredom.

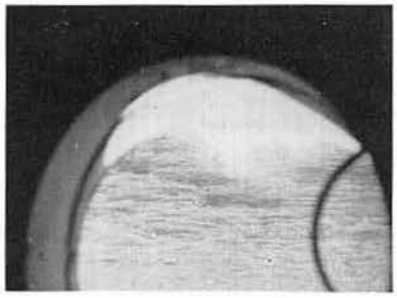

Inside looking at it.

Club Sawali

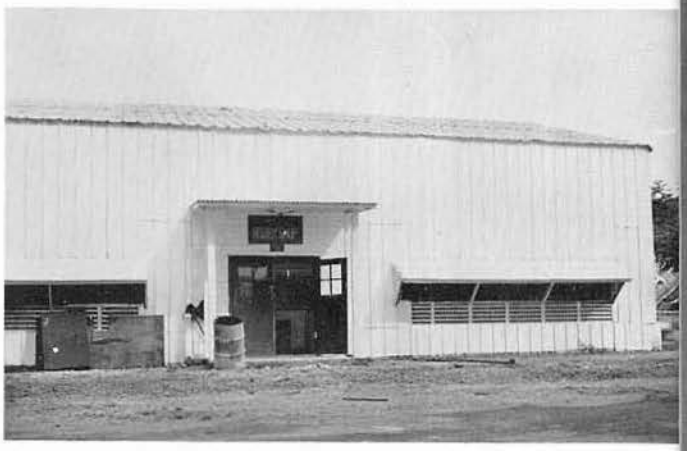

Hobby Shop

Recreation Gear Locker

Administration