# 10th Naval Construction Regiment

*Historical Information*

***"Construimus, Batuimus"***
***"We Build, We Fight"***

NAVAL HISTORY & HERITAGE COMMAND

LOG

7-19-43 - From OinC of 10th Regiment Monthly report dated 3 July shows the staff set-up-----

Comdr. Buhr, OinC, from the 64th C.B.
Lt. Kern, Exec. from 17th C.B.
Lt.(jg) Merle, Jr. from 69th CB
Ens. L. E. Gyllenhaal from 64th CB
~~Lt. N. E. Bravender from 17th CB~~
Lt(jg) Kirkman from 64th CB
Ens. J. G. Guenther from 64th CB
Ens. Davis from 69th C.B.

8-26-43 - Lt.Comdr. Moureau assigned from Peary (BuDocks ltr to BuPers dated 14 Aug'43)
8-31-43 - Ens. Asbury and Allen assigned from Peary(Budocks ltr to Bupers dated 23 Aug.1943)
9-11-43 - Lt. Little assigned from Peary(Budocks ltr to Bupers dated 14 August'43)
9-11-43 - Lt. Comdr. Ashlock assigned from Peary(Budocks ltr to Pers dated 8-14-43)
9-21-43 - On officer roster dated 31 Aug.'43 only Comdr. Buhr, Lt. Van Evera, SC, and Lt.(jg Guenther listed.
10-21-43--Officer roster checked with 1 October'43 roster. Lt.(jg) Kirkman, Merle, Ens. Gyllenhaal and Davis not listed.(am re-attaching them to their former batts). Add Ens. Scherer,O-V.
11-9-43--Officer roster checked with 1 Nov'43 roster and added Lt. Cmdr. Gemill,MC.
12-7-43 -In order to faciliate the administration NOB Argentia is ordering CBMU 525 and 526 to report to OinC 10th Reg. for period sufficient to permit essential transfers of personnel in all C.B.'s(NOB Argentia Conf. disp. 261145 26 Nov'43 to Bupers and Budocks).
12-9-43 -Officer roster checked with 27 Nov'43 roster and OK.
1-1-44 -Lt. Comdr. Moureau detached to Commandant NOB Argentia(Budocks ltr to Bupers dated 30 Dec'43).

10th REGIMENT

10th Regiment

1-6-44 - The 10th Regiment dissolved as of Jan. 3, 1944 due to evacuation of batts to U.S.(RHD)
1-6-43 - Officer roster checked with 1 Jan'43. Lt. Comdr. Gemill not listed,MC.
1-13-44 - Comdr. Buhr, Lt. Comdr. Ashlock, Lt. Little, Lt.(jg) Guenther, Ens. Asbury and Ens. Allen detached to Peary(Budocks ltr to Bupers dated 7 January 1944).

INACTIVATED

DECLASSIFIED

10th Regiment

| Date | Organization | Location | Reference | Notes |
|---|---|---|---|---|
| 6/20 | - | Inactivated | CB-report 1 June. | |
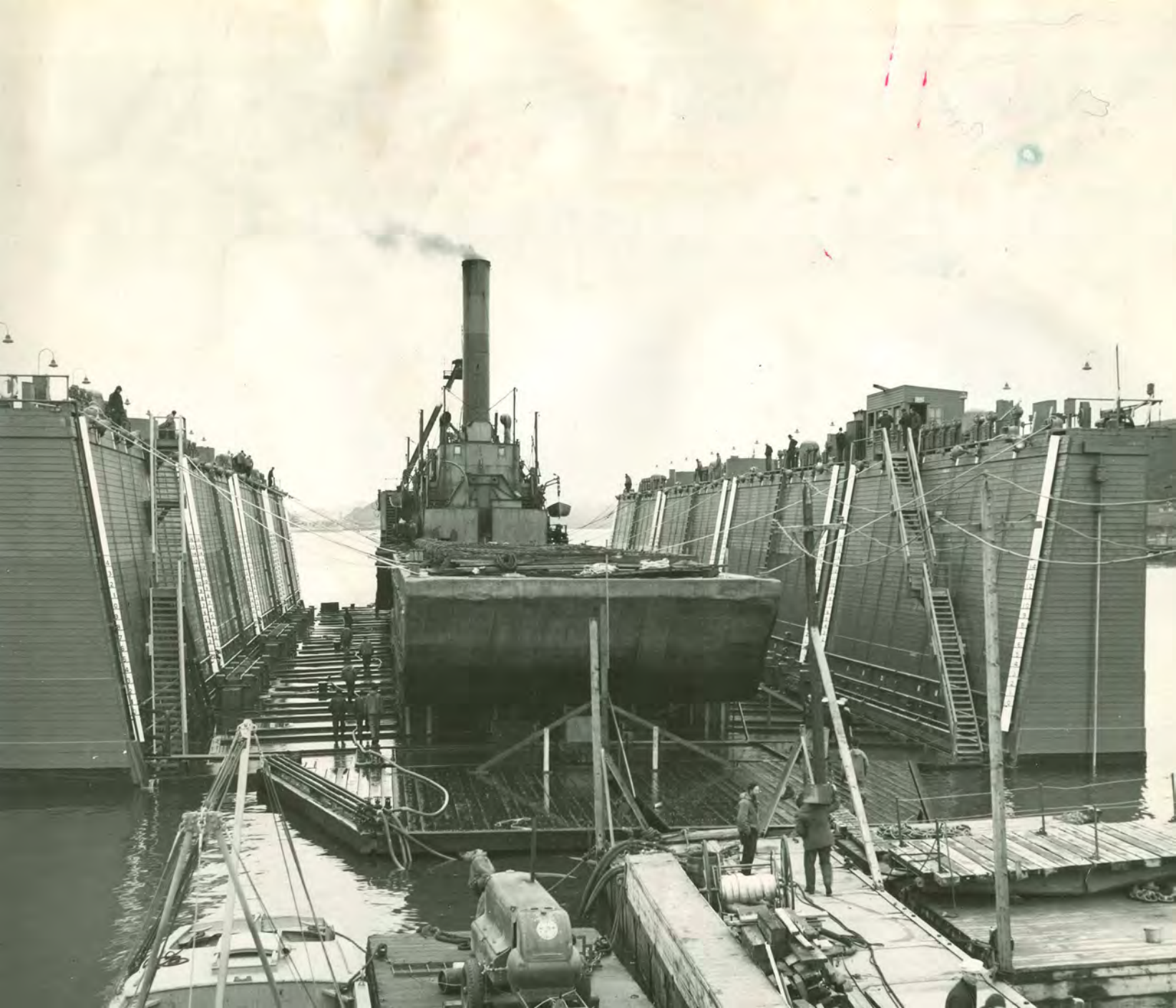
10TH N.C.R.