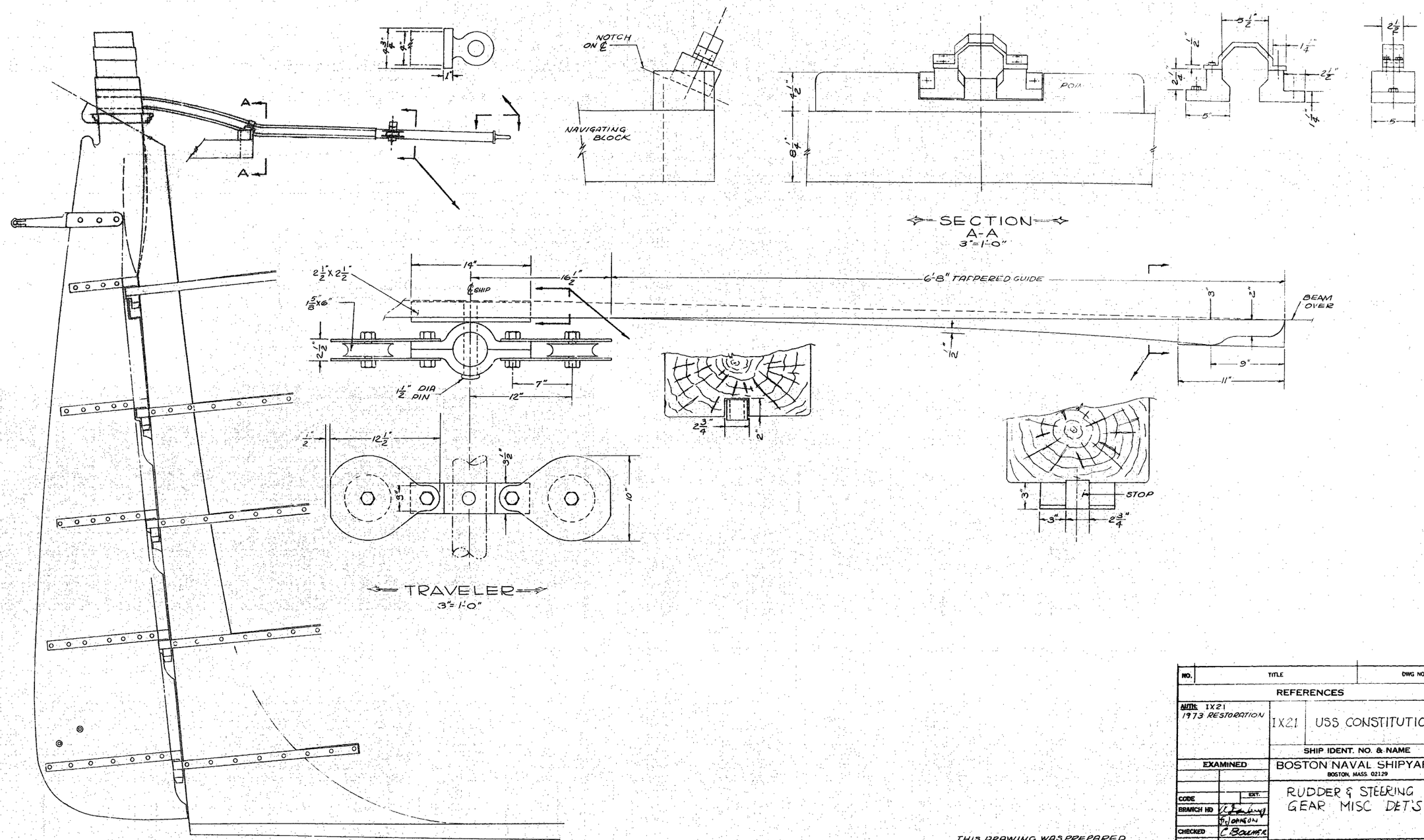

THIS DRAWING WAS PREPARED FROM 1929 RESTORATION DRAWINGS AND SKETCHES. DRAWING METHODS AND PRESENTATION SHOWN ARE TYPICAL OF THAT ERA.

NO.	TITLE	DWG NO.
	REFERENCES	

AUTH: IX21
1973 RESTORATION

IX21 USS CONSTITUTION

SHIP IDENT. NO. & NAME

EXAMINED

BOSTON NAVAL SHIPYARD
BOSTON, MASS. 02129

RUDDER & STEERING GEAR MISC DET'S

CODE	EXT.
BRANCH HD	[illegible]
	JOHNSON
CHECKED	C BOUCHER
DRAWN	C HAWKS
APPD FOR DESIGN DIV	DATE
APPD	

SIZE	CODE IDENT NO.	BOSTON DWG NO.	REV
H	80060 / IX21	50981	

50981 SH 1

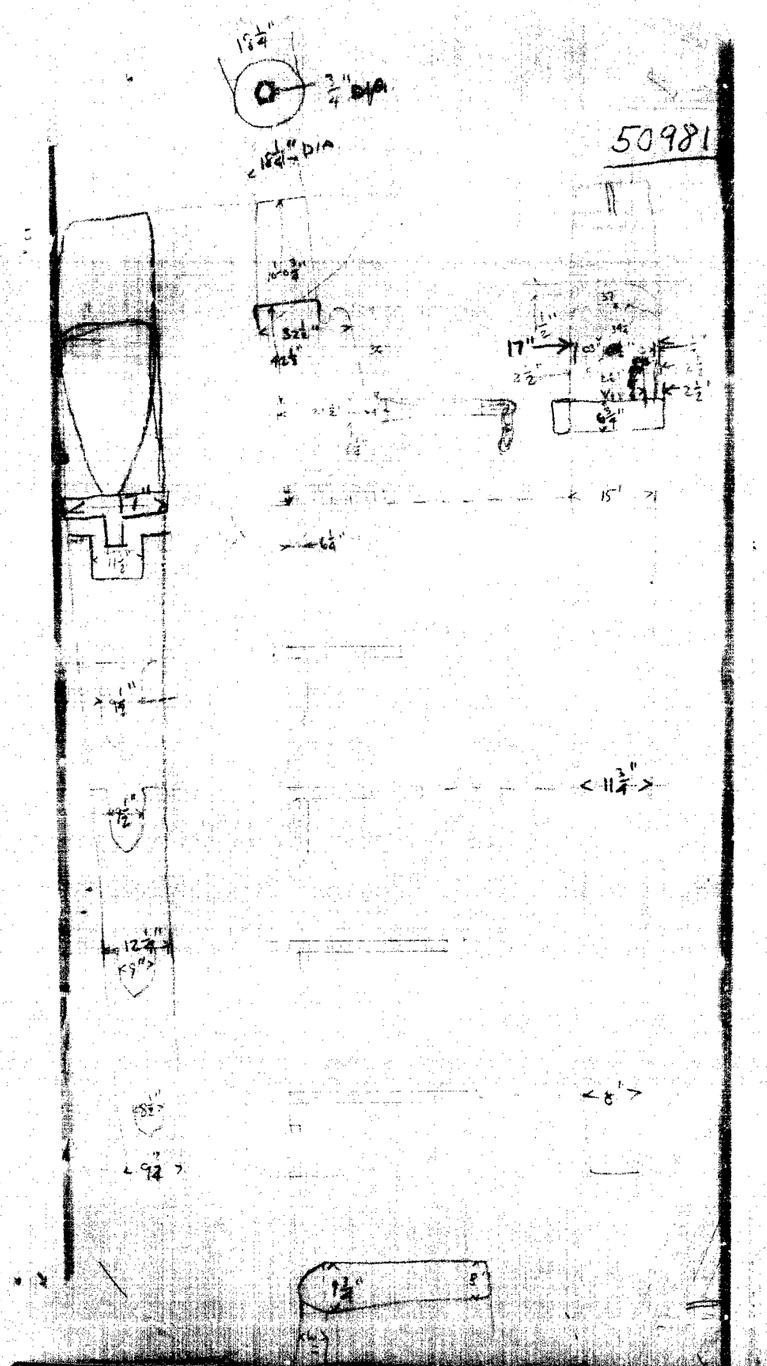

501981 SH 1

50981

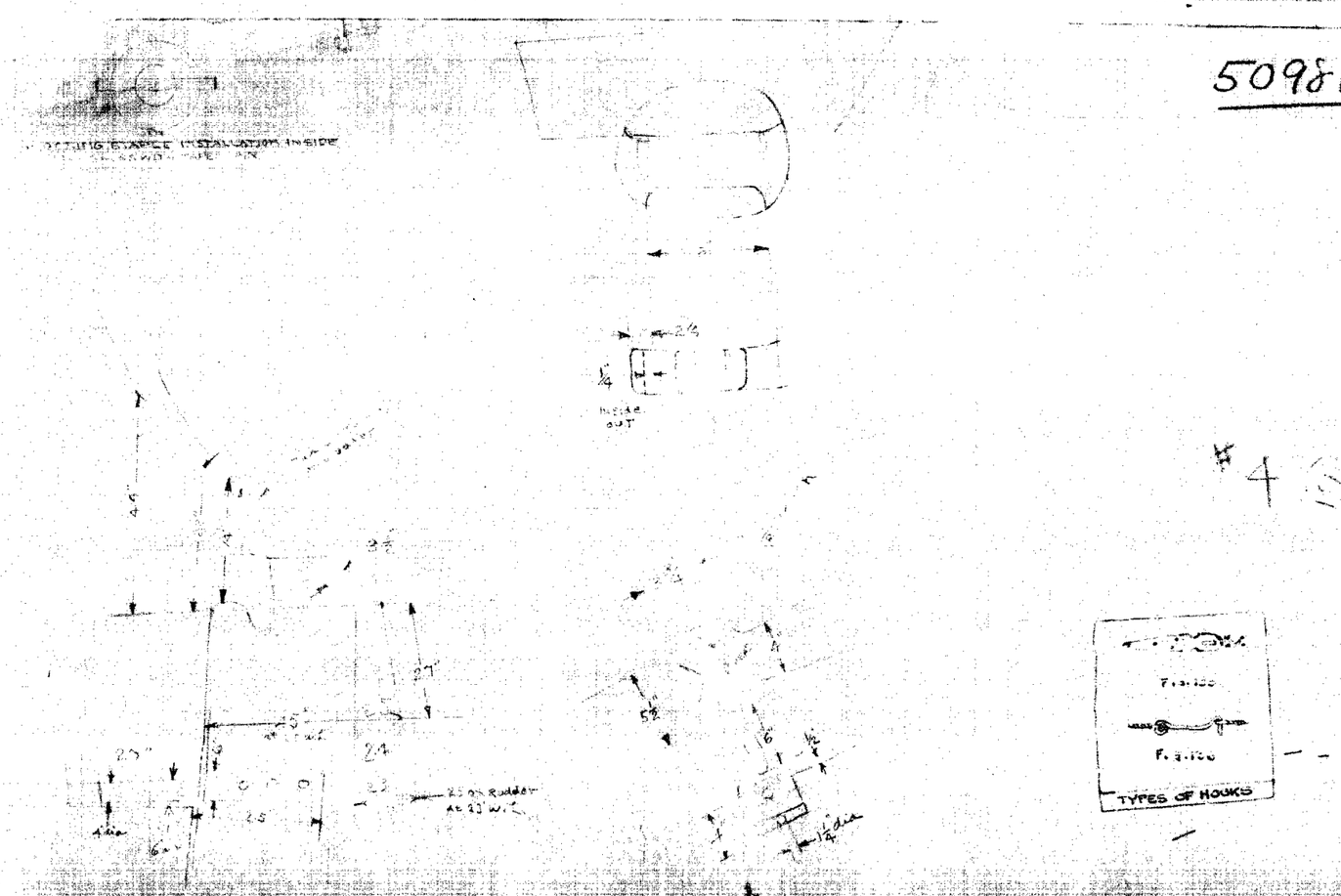

50981 SH2

50981

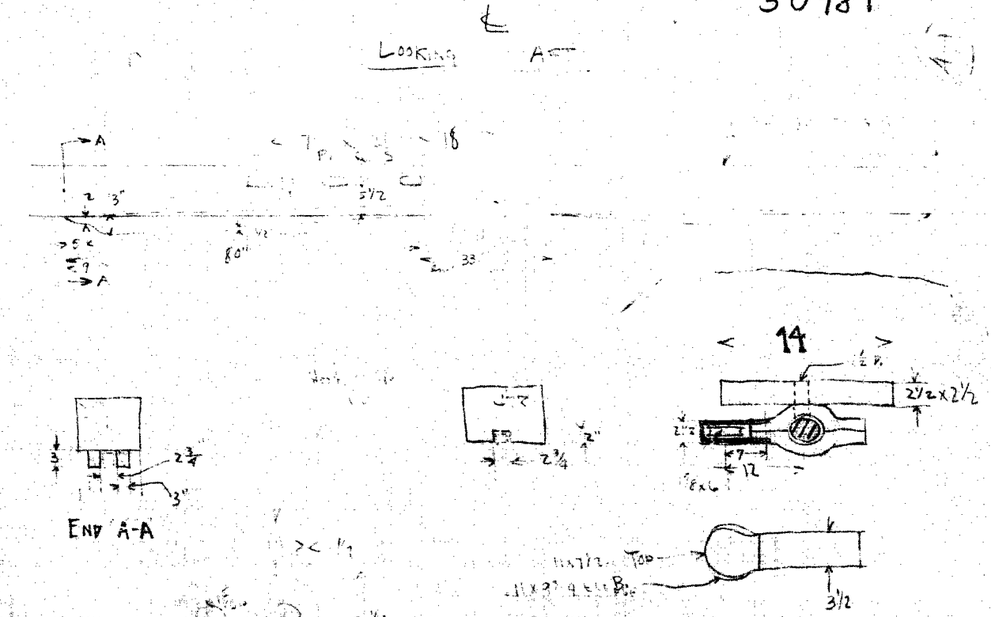

50981 SH 3

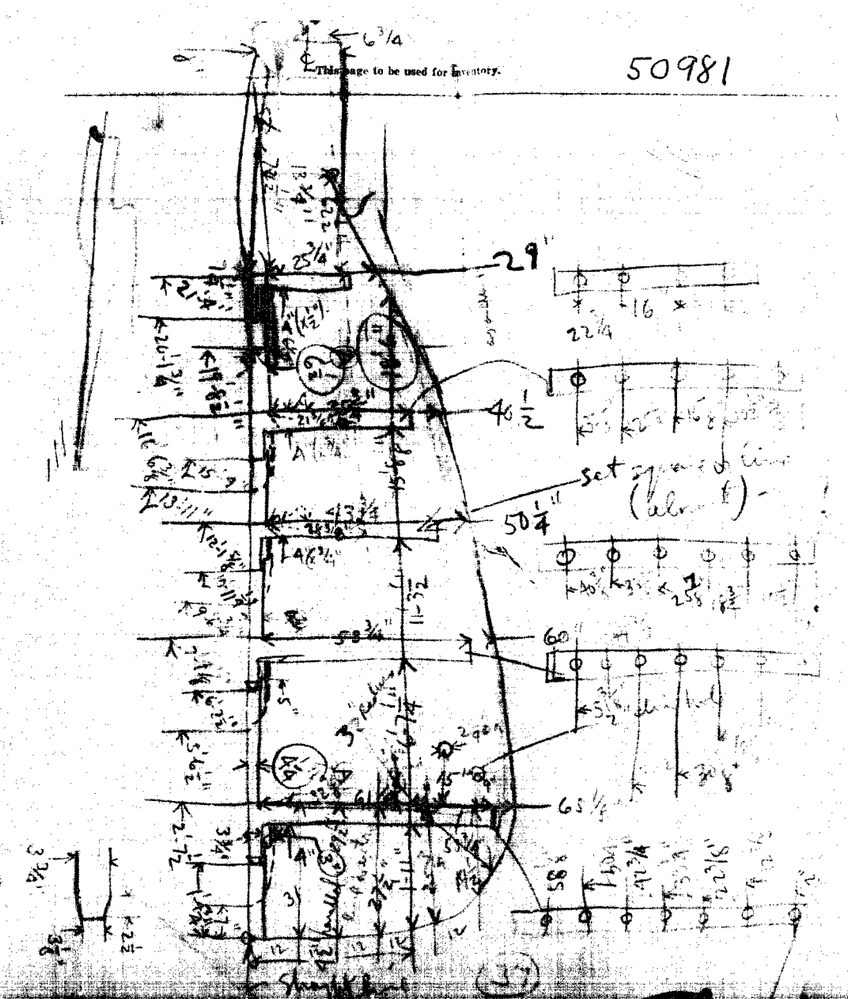
This page to be used for inventory.
50981
29"
40 1/2
50 1/4"
60"
65 1/8
22 1/4
16
Shaft line

50981 SH4

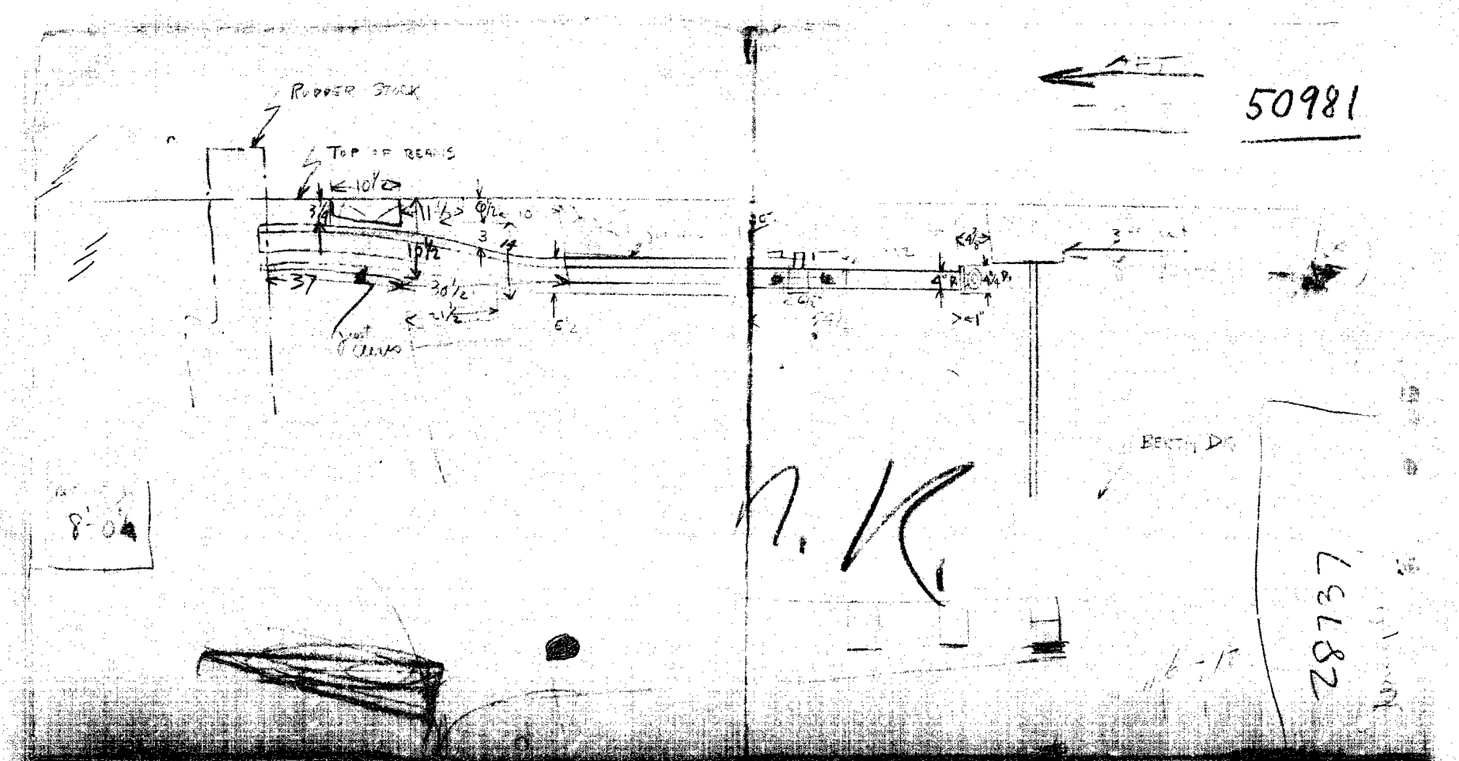
RUDDER STOCK
TOP OF BEAMS
AFT
50981
BERTH DR
28737
50981 SH5

This page to be used for inventory.

50981

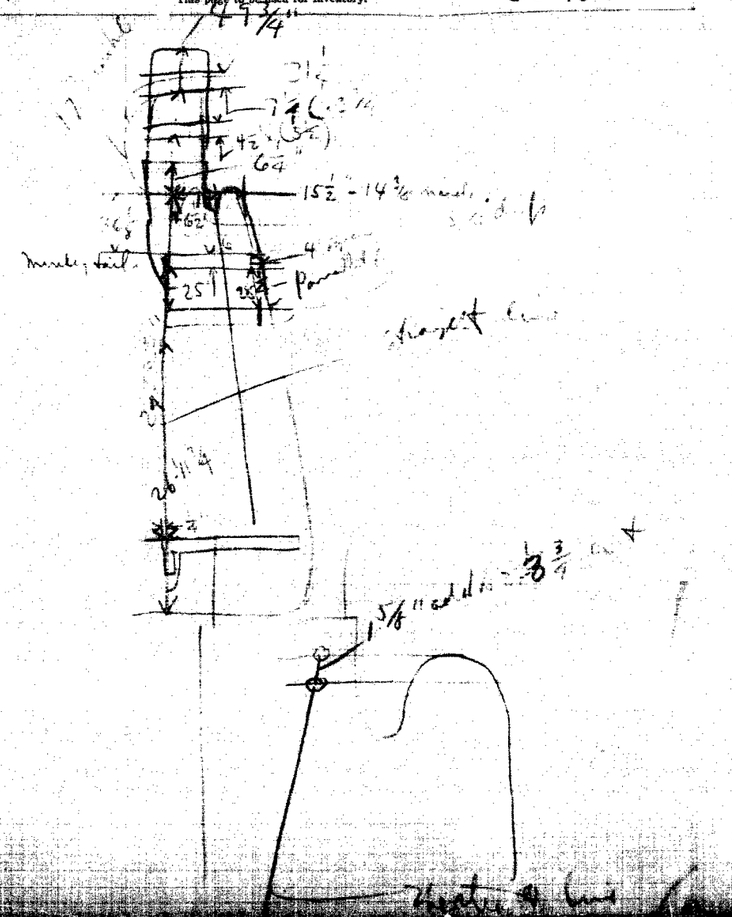

50981 SH 6