

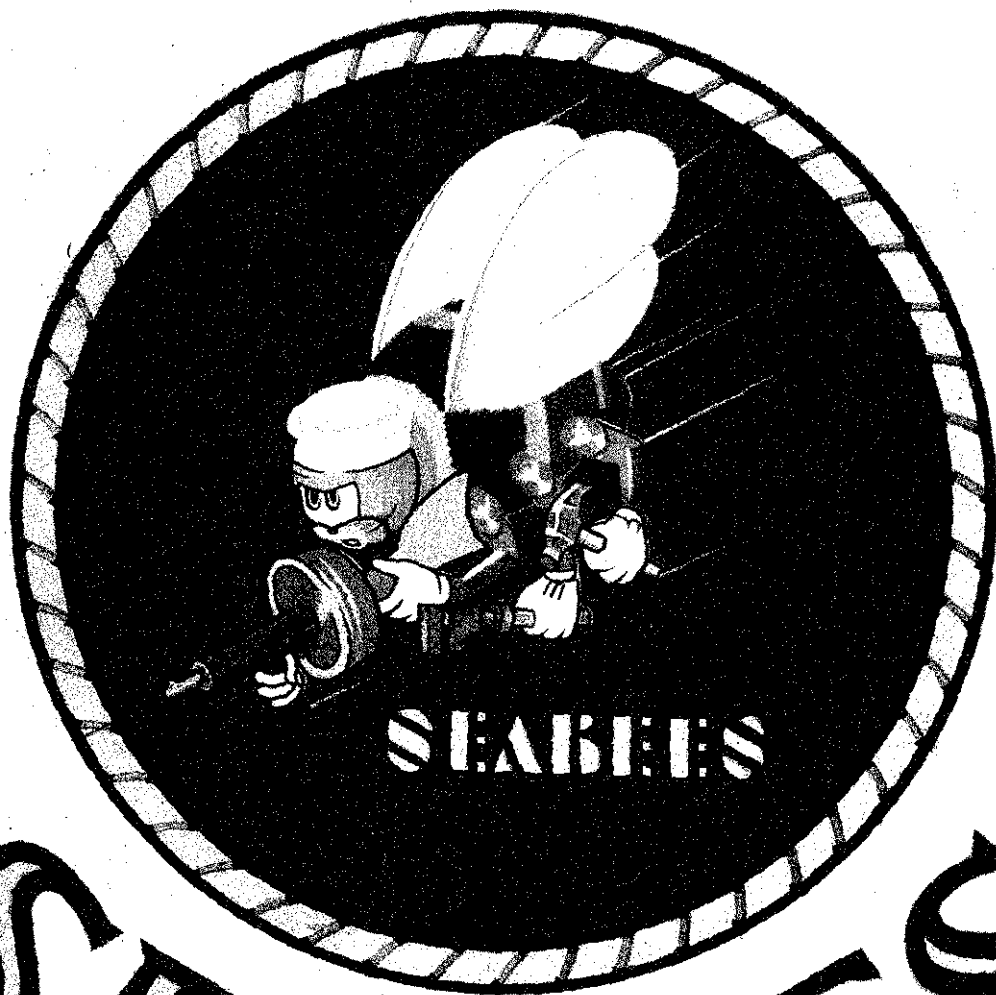

136



SEABEES

PHOTO MEMORIES OF A SEABEE  
BATTALION

Published By and For

The Men of 136

YOKOSUKA, JAPAN

OCTOBER—1945

Printed in Tokyo by Dai Nippon Printing Company Limited



DEDICATED  
TO OUR MATES  
WHO GAVE THEIR  
LIVES IN THE  
SERVICE OF  
THEIR COUNTRY

*sub* RAYMOND STEPHEN SLIWKA  
FRANK FIREMAN  
ELMER CHRIST PETERSON  
*seaman* WILEY EUGENE SEAMSTER  
*seaman* LEONARD JOSEPH ZAKIERSKI  
KERMIT WALTER YOUNGQUIST  
LAWRENCE VINCENT QUINLAN  
GRADY LEROY HART  
AUGUST CARL FISCHER





## CAMP LEE-STEPHENSON

January 1, 1944

Dear Folks,

The first Christmas in the service away from home, and I don't like it. The fact that many others were in the same boat made it easier for all of us. You would have enjoyed seeing many of these hardened construction men acting like little children during this Christmas time. Each barracks had some sort of a tree, and decorations consisted of colored paper, string, etc., gathered from the various packages received by the gang. Each Mate's package opening time was a gay festivity, and Navy or not we all observed Christmas in some degree.

Work has been progressing rapidly although we have been working under adverse weather conditions. Imagine trying to pour concrete when it is 20 degrees below zero! We did it on the large Drill Hall shown on the right. That's just a glimpse of the West End. The building is 600 feet long and 100 feet wide. In the background is the bay bordering the other side of Moose Island. Eastport, Maine, is on the eastern end of the island, about three miles from our camp. Two miles to the west of camp, a bridge connects us with the mainland.

East of our camp across the bay lies Campobello Island, New Brunswick, Canada. President Roosevelt has a beautiful summer home there. On clear days we can plainly see the island. I hope to visit Campobello if we are still here in the spring.

Below is the right half of our camp looking from the water tower. The shops are located in the center in back of Kittery Hall, a large dormitory, and the hospital is in the background just this side of Passamaquoddy Bay. The lumber yard and transportation center is located on the right. The old 'Chow' Hall is the two long buildings on the left directly in front of the Kittery.

The trees on the right have afforded a perfect-protected path for 'special' night liberties in to Eastport. The 136 is usually well represented in the neighboring towns. A few days ago a couple of boys were brought back from the restricted Indian village area across the bay. They'll be out of the 'brig' tomorrow morning.

That's all for now.—

With Love, Yours—

P. S.

Don't misunderstand—I haven't been over to the Indian village!

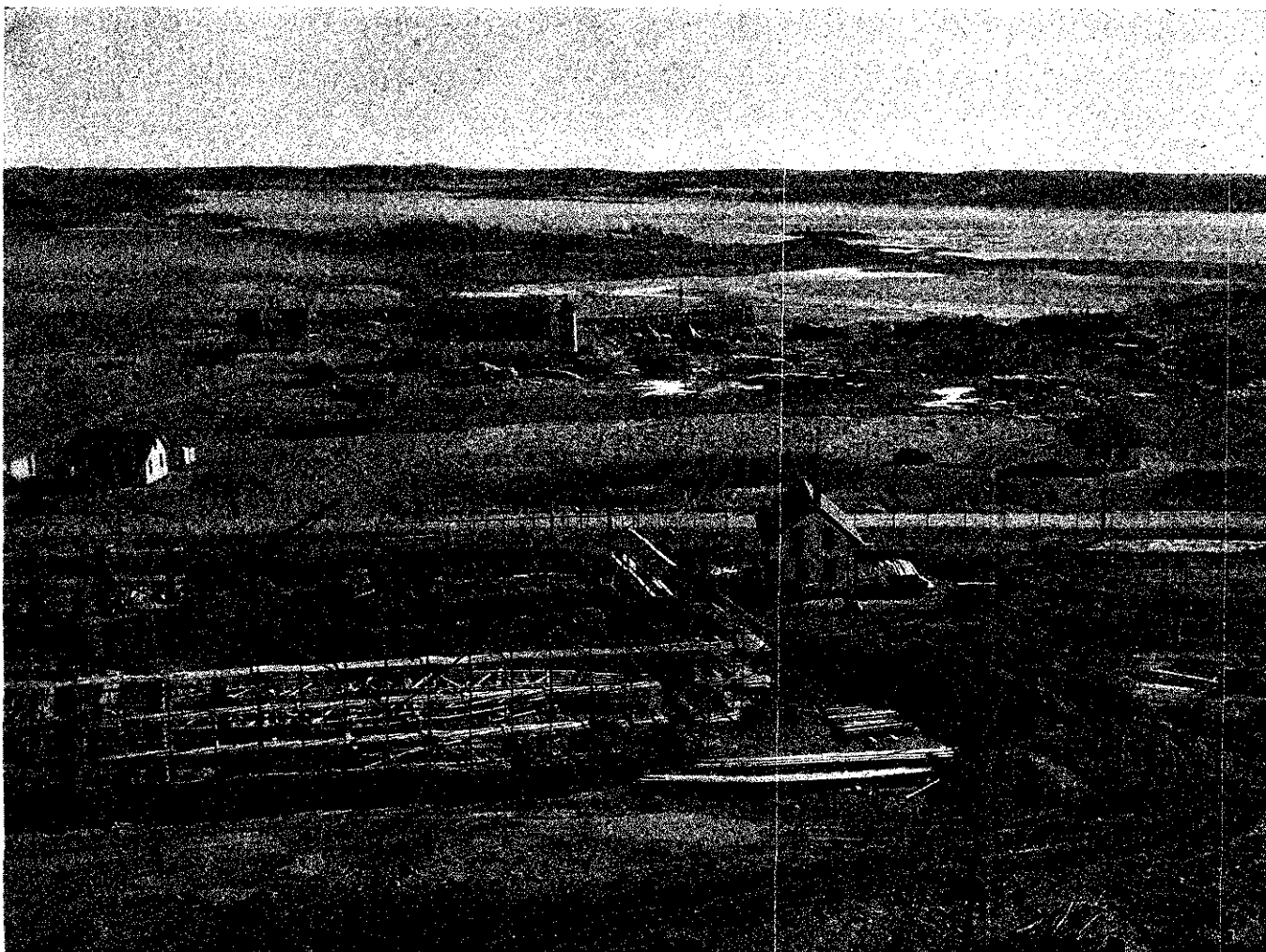

## CAMP LEE-STEPHENSON

March 3, 1944

Dear Folks,

We really had some excitement last night! The Camp Administration Building caught fire and a few hours after taps we were all called out of our barracks. Old Man Winter had full control—it was about 5 degrees below zero, accompanied by a terrifically high wind which made it seem even colder. Fortunately for us the wind was blowing away from the barracks area, or the entire camp might have been destroyed.

A large barn full of hay about 200 yards across the road from camp was directly in the path of the storm. It suffered the same fate as the Ad building on the right.

The estimated damage totaled about \$400,000.00. The building included the Post Office, Library, Ship's Stores, Telegraph Office, Telephones, all of the Station Force Administrative Offices, and Photo Lab. That last one accounts for those pictures which I promised. We lost some valuable negatives.

I believe we'll be leaving Quoddy soon.

With Love, yours—

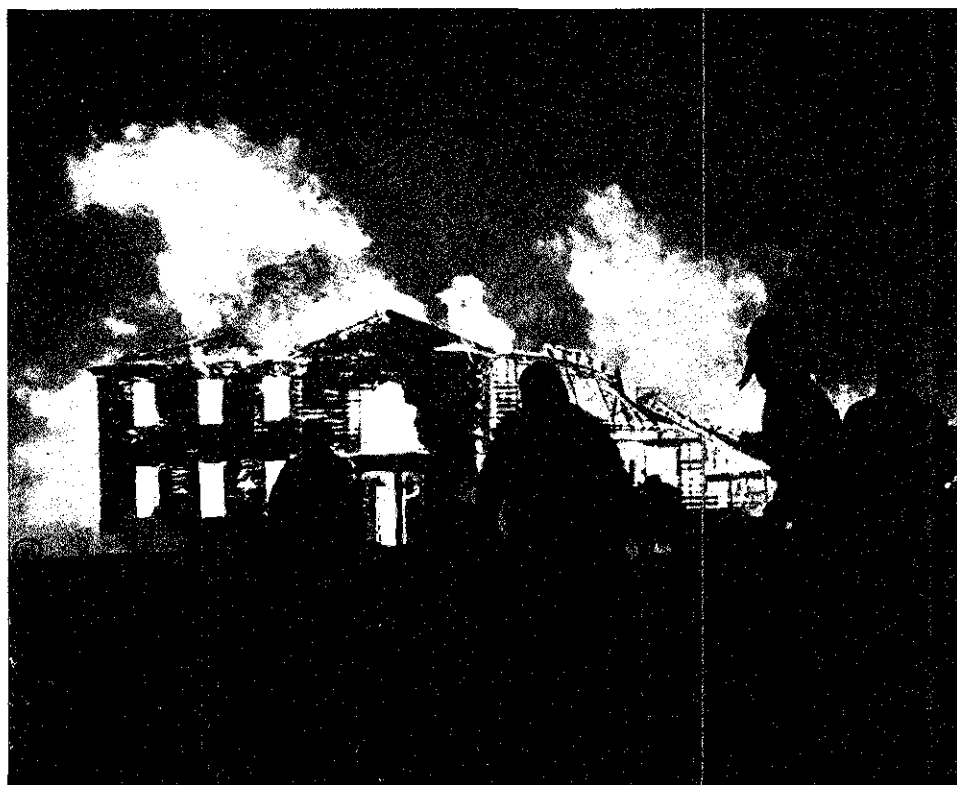

“IT WAS PLENTY COLD LAST NIGHT—



A BIT COLDER THIS MORNING.”



CAMP PEARY—WILLIAMSBURG, VIRGINIA  
'BOOT' DAZE

August 25, 1943

Dear Folks,

We arrived this afternoon in Williamsburg, Virginia, a little town near our future home of Camp Peary.

We were loaded on to waiting trucks and took off in convoy to our new home. First stop—Induction Area!

"You'll be sorry", seemed to be the slogan for the day. Whenever our loaded convoy of green Seabees in civilian clothes passed groups of old timers (some only a few hours ahead of us) we were greeted with the familiar saying.

I guess the Navy intends to keep us—This Induction Area is completely surrounded by a high wire fence. It would make an ideal concentration camp.

Our loud-mouthed instructor just barked out our section assignments for the coming 'boot'. Tomorrow promises to be our busy day. We'll draw our clothes and be converted from civilians to Seabees. That's all for now.—

With Love, Yours—

August 26, 1943

Hello Folks,

What a day! The Navy does this reconversion business on a large scale. After another dusty 2 mile hike for early morning breakfast (It's Chow now), we proceeded in single file through the Medical Building. In groups of twenty we stripped ourselves of all civilian clothes and deposited them in shipping boxes placed before each man. You'll be receiving the package soon—collect. We proceeded on our way for a complete physical; eyes, ears, nose, "take a deep breath, hold it" for the chest X-Ray, shots, etc. In one continuous line we kept going—clothes, shoes, blankets, mattress, socks,—we had all that one could possibly carry, and then they would pile on a few more things. Photographs, fingerprints, and last but not least, we received the world's fastest 'baldy' haircut. Boy!, how those barbers went to work on the curly-haired fellows.

We loaded on to trucks and headed for our training area. We are now official 'boots' of the Seabees. Write soon—

As Ever, Yours—

September 2, 1943

Dear Folks,

Only one week of 'boot', and it seems like a century. This may be a conditioning and training period, but I am beginning to wonder if it isn't a case of the survival of the fittest.

"Right Flank", "Left Flank", "To the Rear March", "Halt", "Forward March"—Our instructor can't seem to make up his mind. These commands meant nothing a week ago, but we are learning fast. If we are not drilling there is always a lecture, and then back to the drill field. We all get a chance at KP too.

Learned a new word today—"Scuttlebutt". In the Navy it is the slang expression for a drinking fountain, but it also is the term for rumors or gossip. "Scuttlebutt" is already flying on where we'll go from 'boot', when we'll receive our first liberty, etc.

With Love, Yours—

September 29, 1943

Hi Folks,

We are 'Old Salts' now. We officially completed our 'boot' training yesterday, and were allowed out of the training area for a couple of hours last night.

Our group in D-Area will form the 136th Naval Construction Battalion. Next Stop?

Always Yours—

# CAMP ENDICOTT—DAVISVILLE, RHODE ISLAND

October 1, 1943

Dear Folks,

We are settled in the advanced training area now, and what a relief to get out of the hot Southland. We may welcome some of the warm weather later, but for the present the change is OK.

Our camp is located about 30 miles from Providence, Rhode Island, and the natives around here said that it was a great liberty town. We are all looking forward to our first visit to civilian life in uniform.

I am still trying to learn how to tie this darn neckerchief.

With Love, Yours—

October 15, 1943

Hello Folks,

Two weeks of advanced training, and they are really pouring it on. Bayonet Drill, Judo, Field Manuevers, Forced Marches,—We are getting the works. It's the old story— "I wouldn't do it again for a million, but I wouldn't take a million for the experience."

Camp Endicott is a permanent base so our Ship's Stores and Theatres are fairly good. We have seen a number of traveling shows too.

"Scuttlebutt" is making the rounds that we'll receive a 10-day leave soon. Here's hoping.

Always Yours—

November 7, 1943

Dear Folks,

Just got back from the grand trip home and we had one of our "Red Letter" days in the service. The Battalion was officially commissioned during a review this afternoon. Captain Rickenbacker sponsored the Battalion by receiving our Ensign for us and presenting it to the Skipper. Mrs. Rickenbacker received the Battalion Standard and passed it to our color guard. It was our first big review of any importance, and we were a nervous crew.

I'll let the pictures tell the story.—

With Love, Yours—

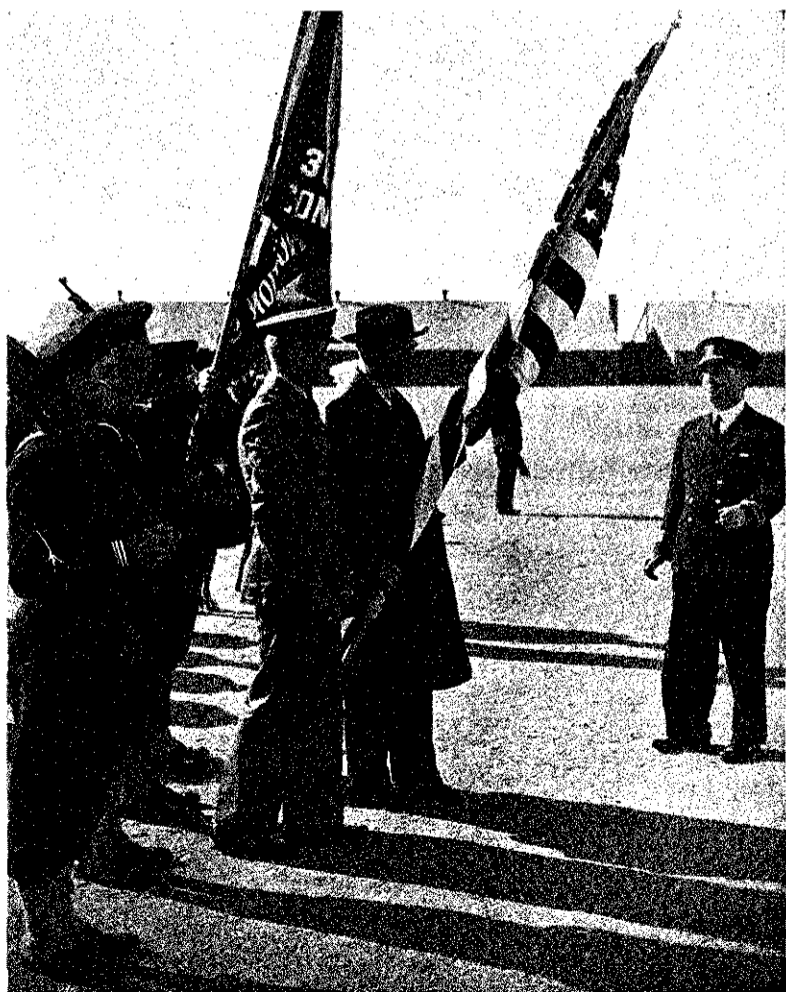

"CAPTAIN EDDIE RICKENBACKER PRESENTING THE  
COLORS TO OUR SKIPPER, J. G. WETZEL"



# CAMP LEE-STEPHENSON

March 29, 1944

Dear Folks,

This has been a big day! We were rolled out bright and early this morning to complete our last minute packing before leaving Quoddy. We mustered in front of our barracks and marched down to the waiting train. Everyone was tense in anticipation of our coming journey. Where were we going?—'Scuttlebutt' made the rounds—Gulfport, Parks, Europe, Endicott, Thomas, Hueneme—No one, but the 'powers that be', was in the know.

We have been expecting this move. Our Skipper, Lt. Comd'r J. G. Wetzel was given a new assignment, and a new Skipper, Commander W. W. Wannamaker took over the helm of 136.

With Love, Yours---



"OF COURSE WE HAD TO MUSTER!!!"

CAMP LEE-STEPHENSON

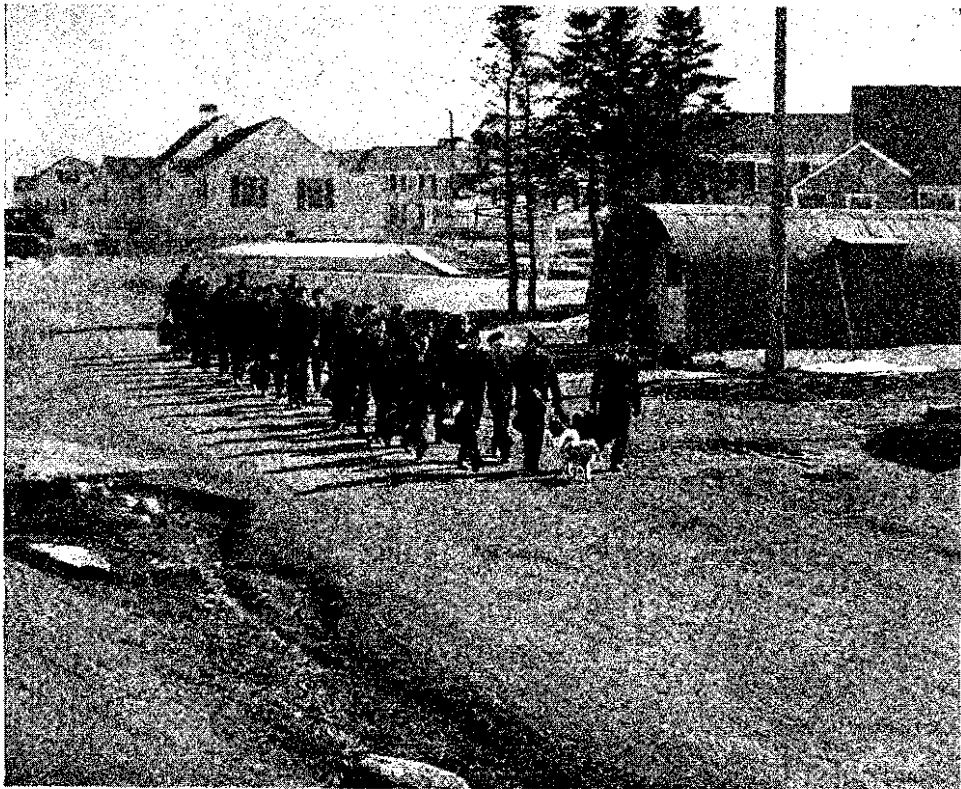

"HEADIN' FOR THE TRAIN....."



"THE BAND WAS THERE....."

"LAST MINUTES—AT QUODDY....."



"COMMANDERS' FAREWELL....."



"ALL ABOARD!"



CAMP ENDICOTT

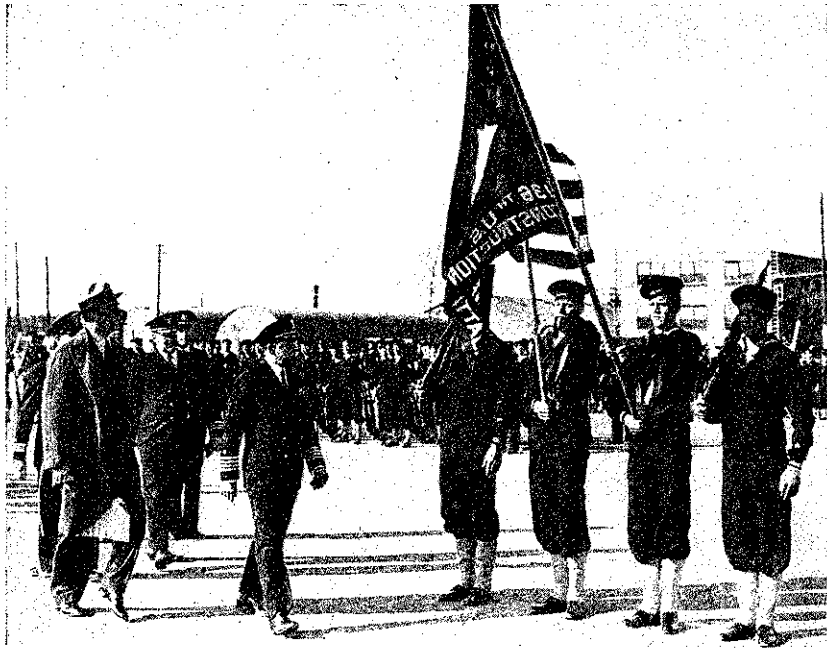

"'RICK' AND CAPTAIN ROGERS INSPECTING COLOR GUARD"



"'RICK' VISITS THE SHUPP TWINS"

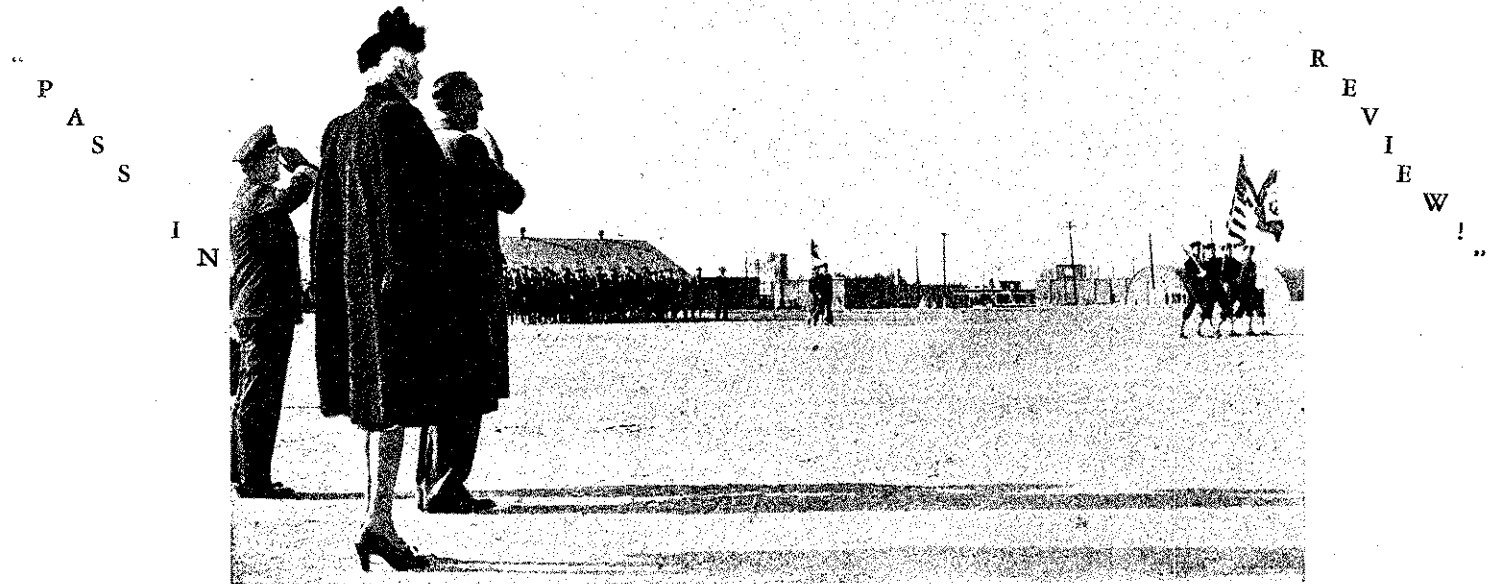

"INSPECTION OF COMPANIES"

## CAMP LEE-STEPHENSON—QUODDY VILLAGE, MAINE

November 16, 1943

Dear Folks,

Here's our new home, Camp Lee-Stephenson, Quoddy Village, Maine. We pulled in this morning amid a flurry of snow and mist. The ground was a combination of mud and slush.

We were welcomed to our new home by Commander Howard, the Officer-in-Charge of Camp Lee-Stephenson.

We are never satisfied. In Peary we complained of the heat, and from early indications we are due for a cold winter ahead.

This Area is a former National Youth Administration Camp and the original housing facilities for the ill-fated Passamaquoddy Dam Project of a few years back. Our living quarters will be in private homes—nothing but the best for Seabees.

Our first big job will be the raising and under-pinning of all the buildings in a camp. We are now an official Navy Construction Battalion doing our assigned jobs.

With Love, Yours—



“THE ‘VILLAGE’—NESTLED AGAINST PASSAMAQUODDY BAY”

" BREAKFAST TIME

LA JUNTA, COLORADO....."

April 20, 1944

Dear Folks,

We have been on the go since leaving Quoddy Village. Our first stop was Camp Thomas, which is adjacent to Camp Endicott. We stopped there for about two weeks while preparations were made for our trip across country.

The Battalion was divided into three sections, and on April 15th the three-train group headed for the West Coast. One section took the Southern route and the other two took the Central trip. Our group was one of the latter.

La Junta, Colorado was our first stop after St. Louis. We ate breakfast there. It was a great treat to get off the train. From La Junta to California our train stopped for each meal.

After leaving La Junta, we headed into the mountains over Raton Pass to Raton, New Mexico.

We had breakfast in Los Angeles this morning, and we pulled into Camp Rousseau-Port Hueneme, California at 1100 hours.

With Love, Yours—

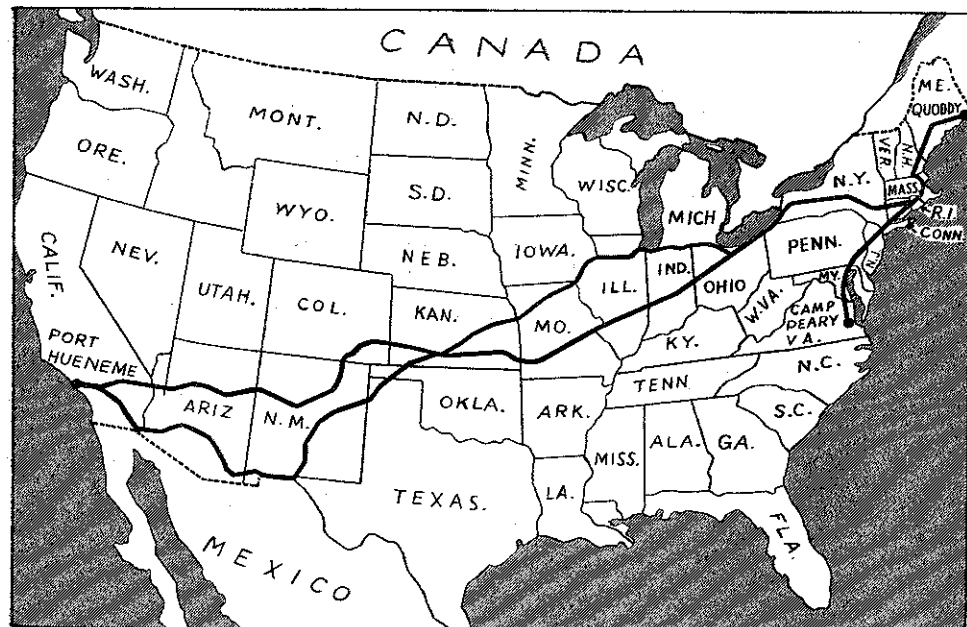
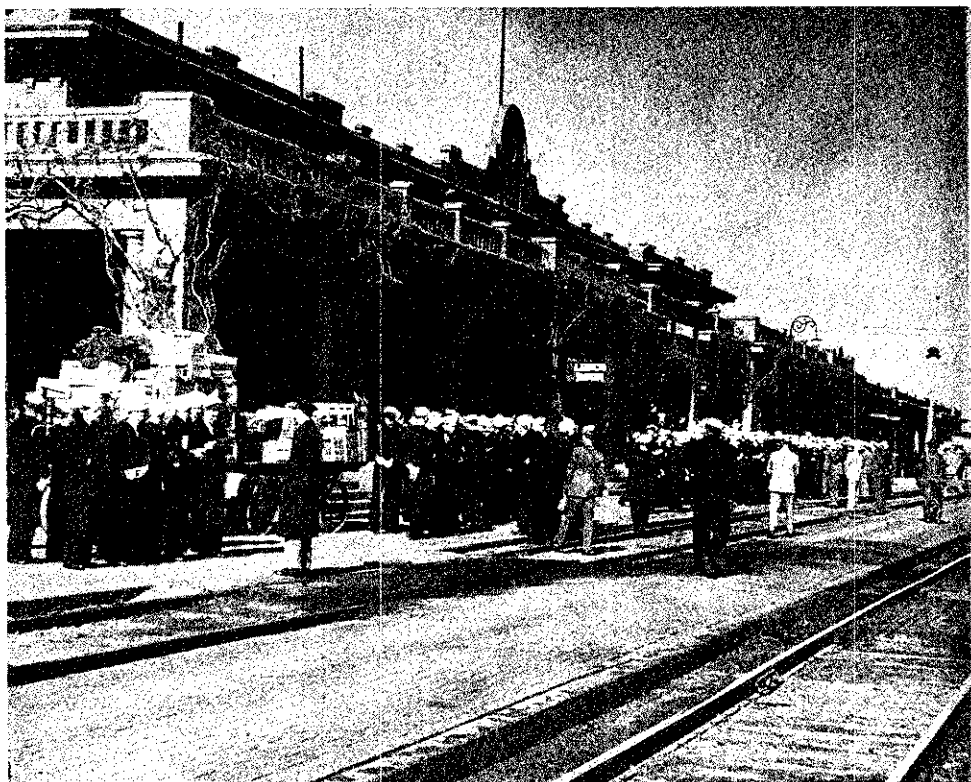

*Anderson  
Anderson*

*Herman*

*Riehl*



CROSS-COUNTRY

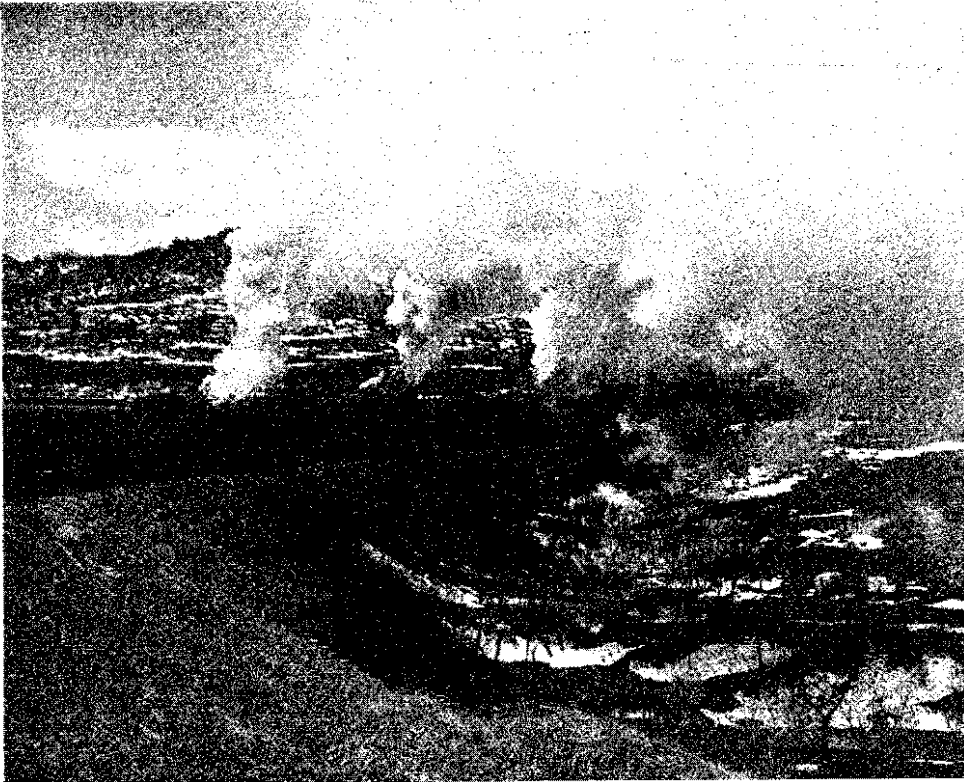

"THREE ENGINES-RATON PASS....."

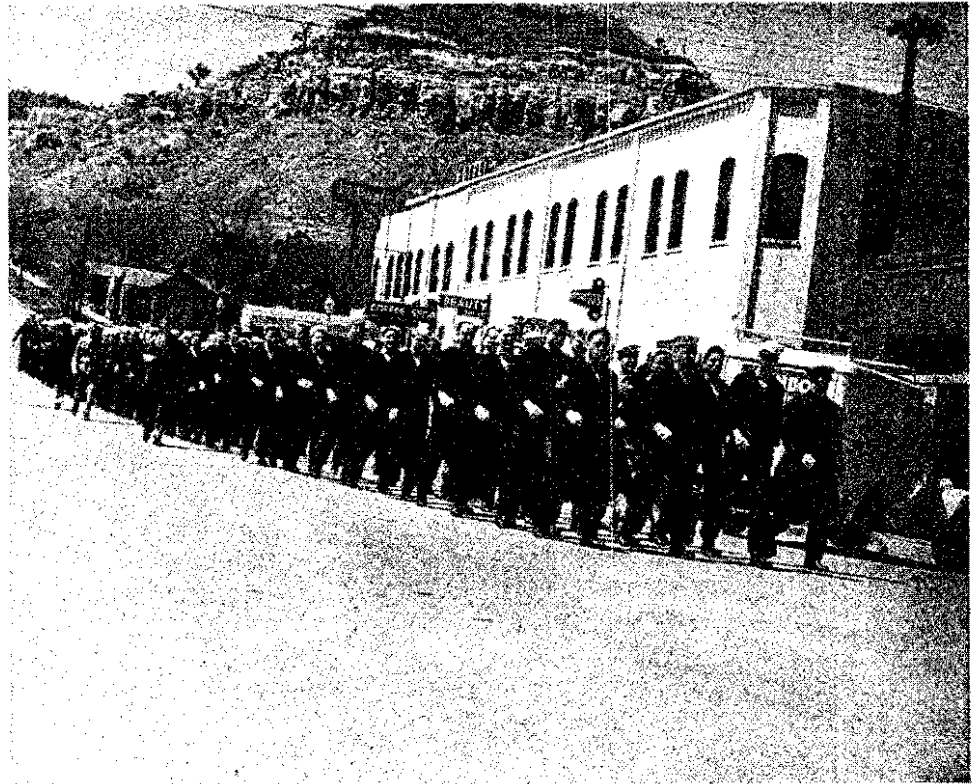

"TIME FOR CHOW-RATON NEW MEXICO....."



*Phon*

"BREAKFAST IN CALIFORNIA....."

CAMP ROUSSEAU—PORT HUNEME, CALIFORNIA



May 21, 1944

Dear Folks,

One month at our sand-swept home. If anyone ever tells me about Sunny California again—I'll spit in his eye. We've had to maintain a fire continually in our barracks. Most of us are using both blankets too.

The camp is located on a former bean-ranch, and the area is conspicuous for the lack of trees. You can imagine how the dust and sand drifts into the barracks without a protective wind-break. I am beginning to believe these embarkation centers are purposely miserable so one will look forward to being shipped out.

I am really not as discouraged as this may sound because there is a brighter side too. We are located about 60 miles North of Los Angeles, so Hollywood has been within our liberty range. Most of the fellows report 'big times' from their jaunts to the film capital. Bus service is provided directly from camp to Los Angeles and return.

This is definitely the 'jumping off' place before we ship for parts unknown, but at present we are still in doubt as to what the future will bring. 'Scuttlebutt' is flying that we may receive another leave before embarking. There's an impatient crew in camp.

We had our Battalion Review a few days ago, and some of the Station Force men told us that all Battalions have a review just before embarking. I guess we're ready. Keep your fingers crossed—there's still a chance for another leave.

Here's a few pictures of our Review and the band.

With Love, Yours—

Harman



CAMP ROUSSEAU—INSPECTION!

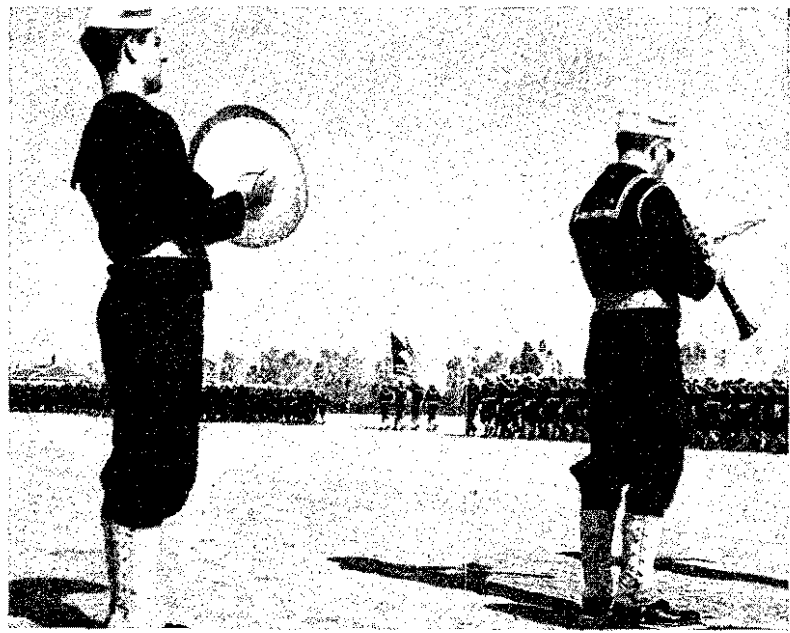
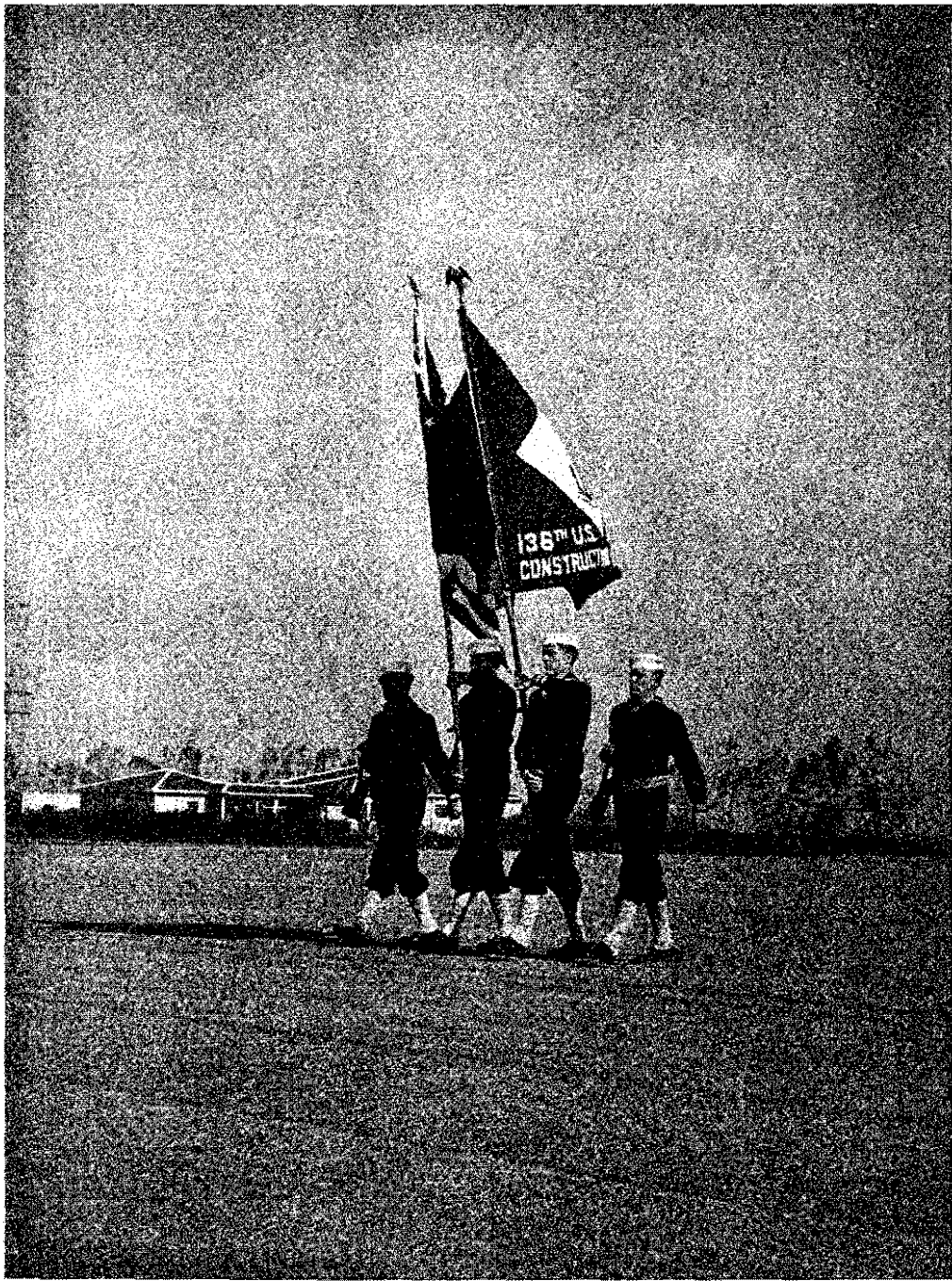



# "WESTWARD"

OVERSEAS



# IROQUOIS POINT—PEARL HARBOR, HAWAII

June 20, 1944

Dear Folks,

Arrived back in Hueneme June 3rd from the 12-day leave, and on June 9th, after a few last minute details, we boarded the Hawaiian Shipper for our trip Westward.

Most of us were experiencing our first voyage of any importance and a decided tenseness was apparent. Our destination was unknown. The ship was a large, fast Army Transport, and because of the speed, we were able to travel without escort. For security reasons, 'General Quarters' was sounded at sunrise and sunset. Strict blackout regulations were observed during the dark hours.

We pulled into Pearl Harbor the evening of June 14th, and we were required to stay aboard overnight. We embarked the next morning and moved into temporary quarters at Moanalua Ridge, Area #14. June 19th we moved to Iroquois Point, our permanent duty station across the harbor.

At present we are busy organizing and cleaning the camp. Already we have been assigned a number of work projects.

I'll forward pictures whenever possible.—

With Love, Yours—



“MAIN STREET—IROQUOIS POINT”

IROQUOIS POINT



"JEEP DUTY....."

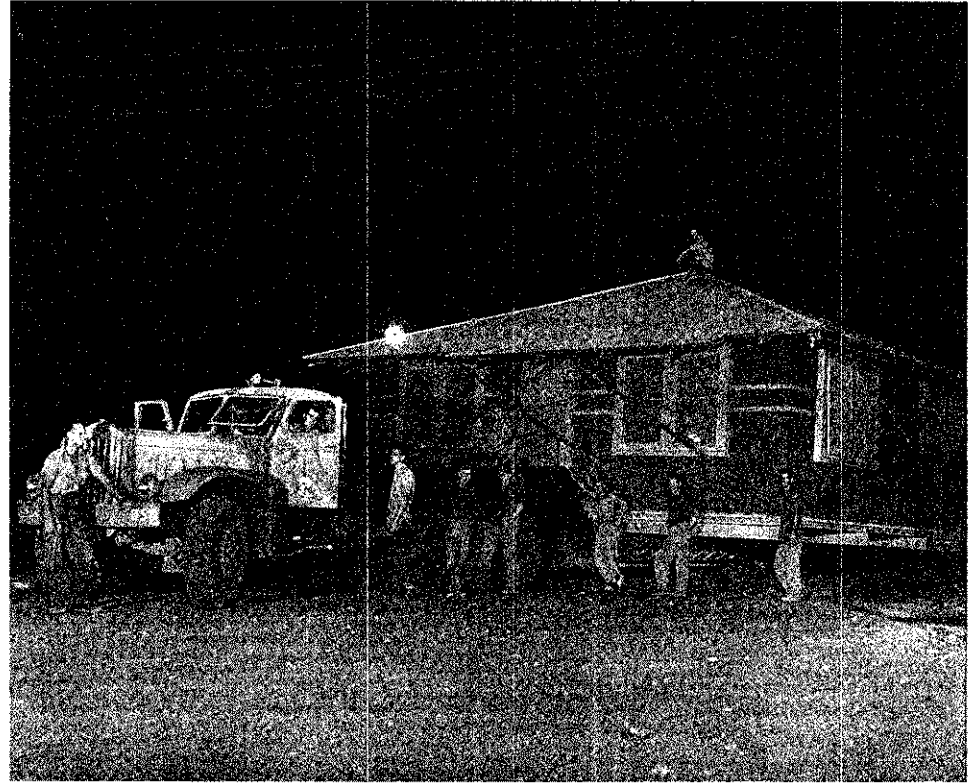

"10 MEN AND A LOWBOY....."

"LAST NIGHT IT WAS AN OPEN SPOT IN CAMP—THIS MORNING, A LIBRARY BUILDING"

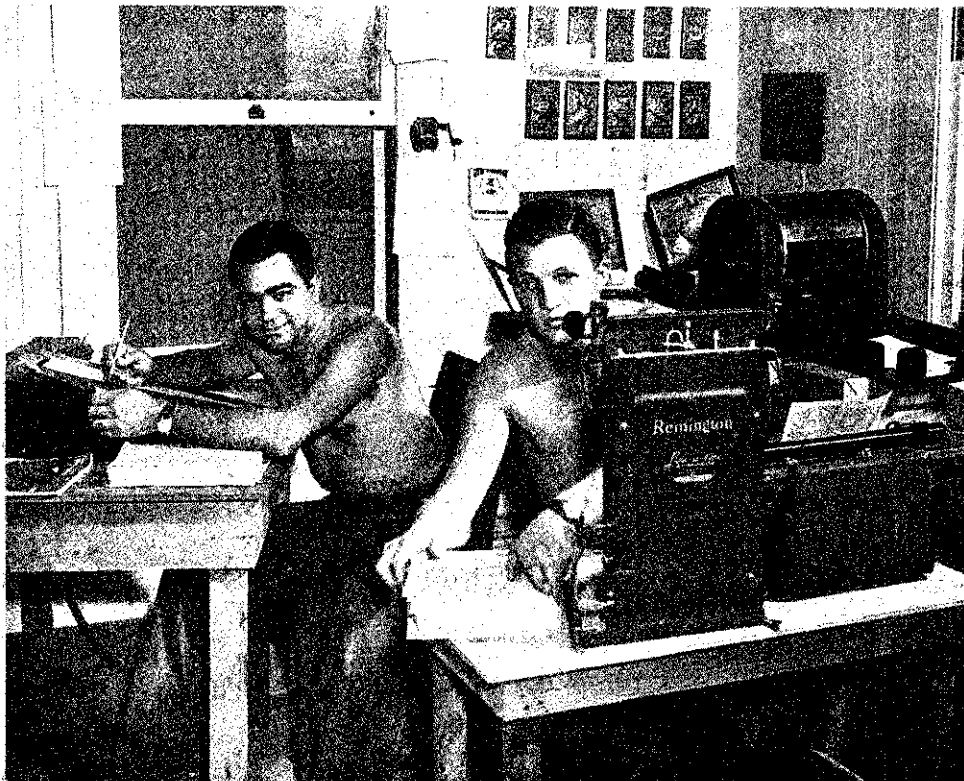

"HIKI-NO" Harrison

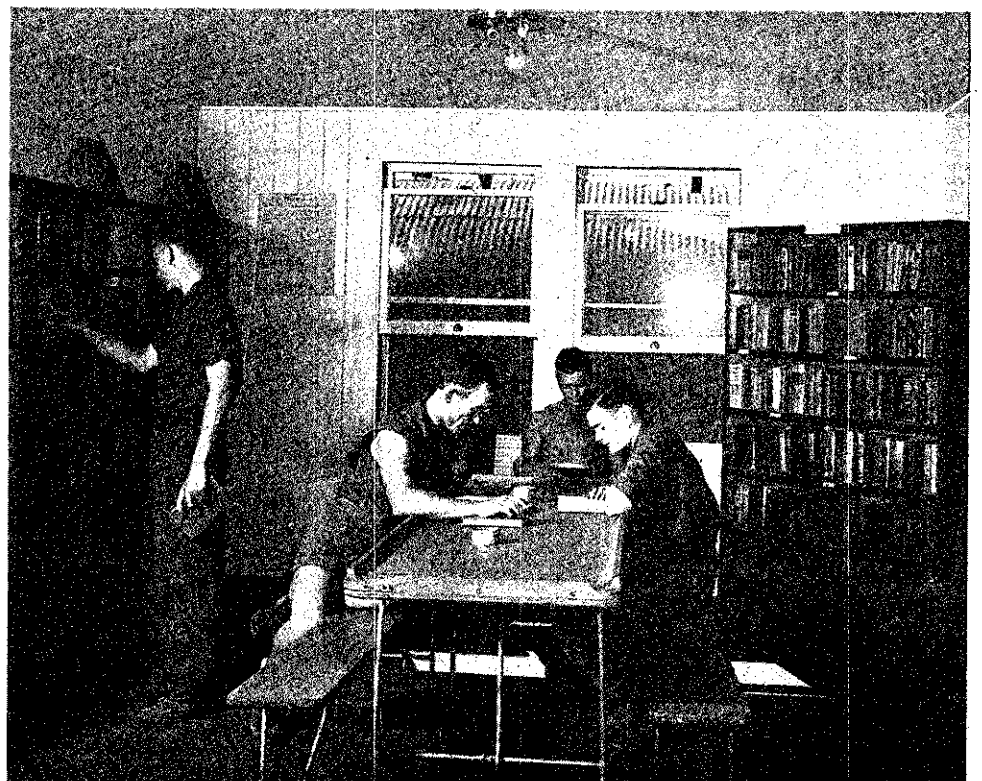

Gilbert

"RELAXIN'"  
Minnaker

Ribman



IROQUOIS POINT

“ AT FIRST—

WE USED A ‘SEABEE’ LAUNDRY.....

LATER—

WE HAD STATESIDE MODELS..... ”

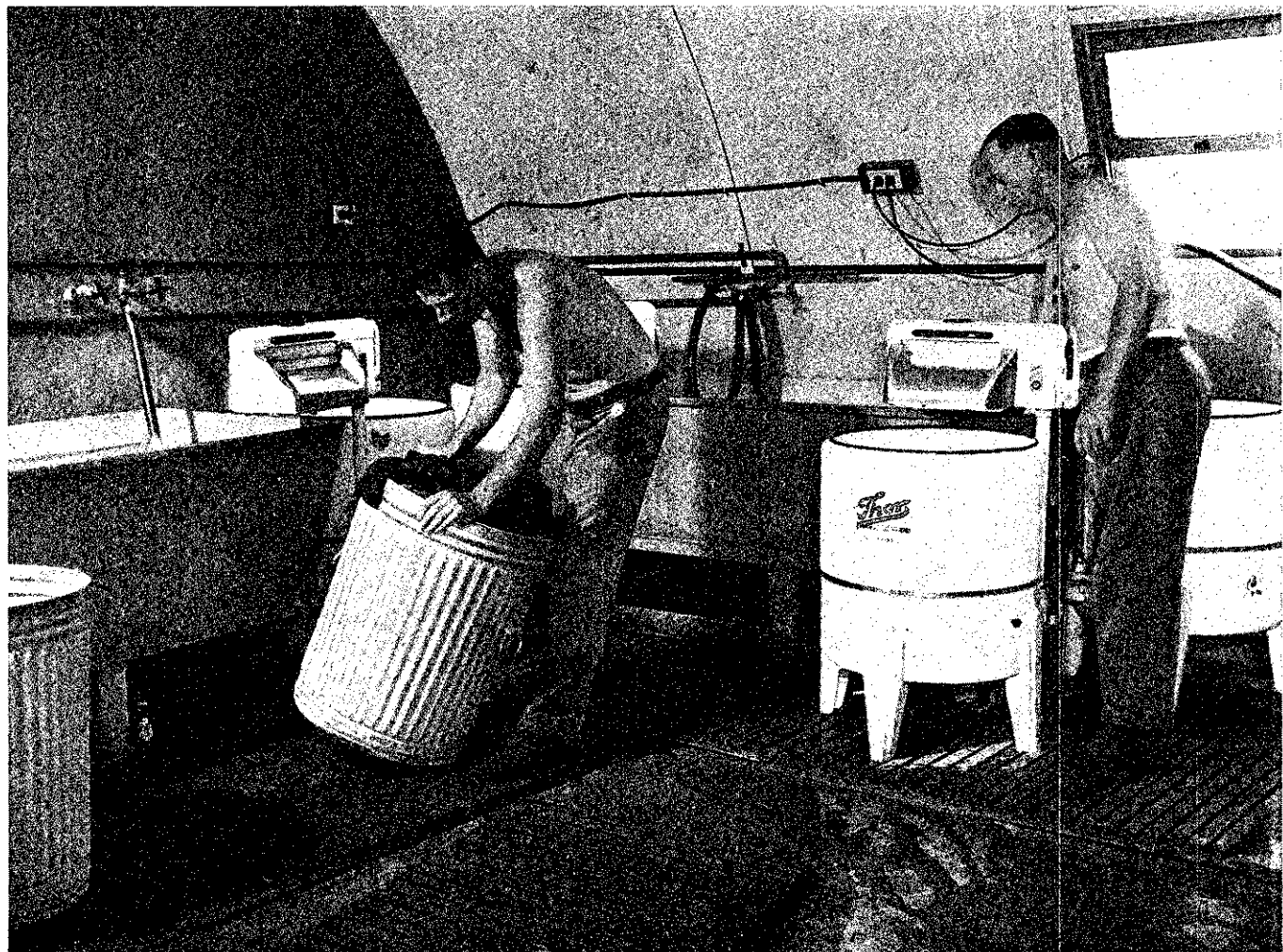
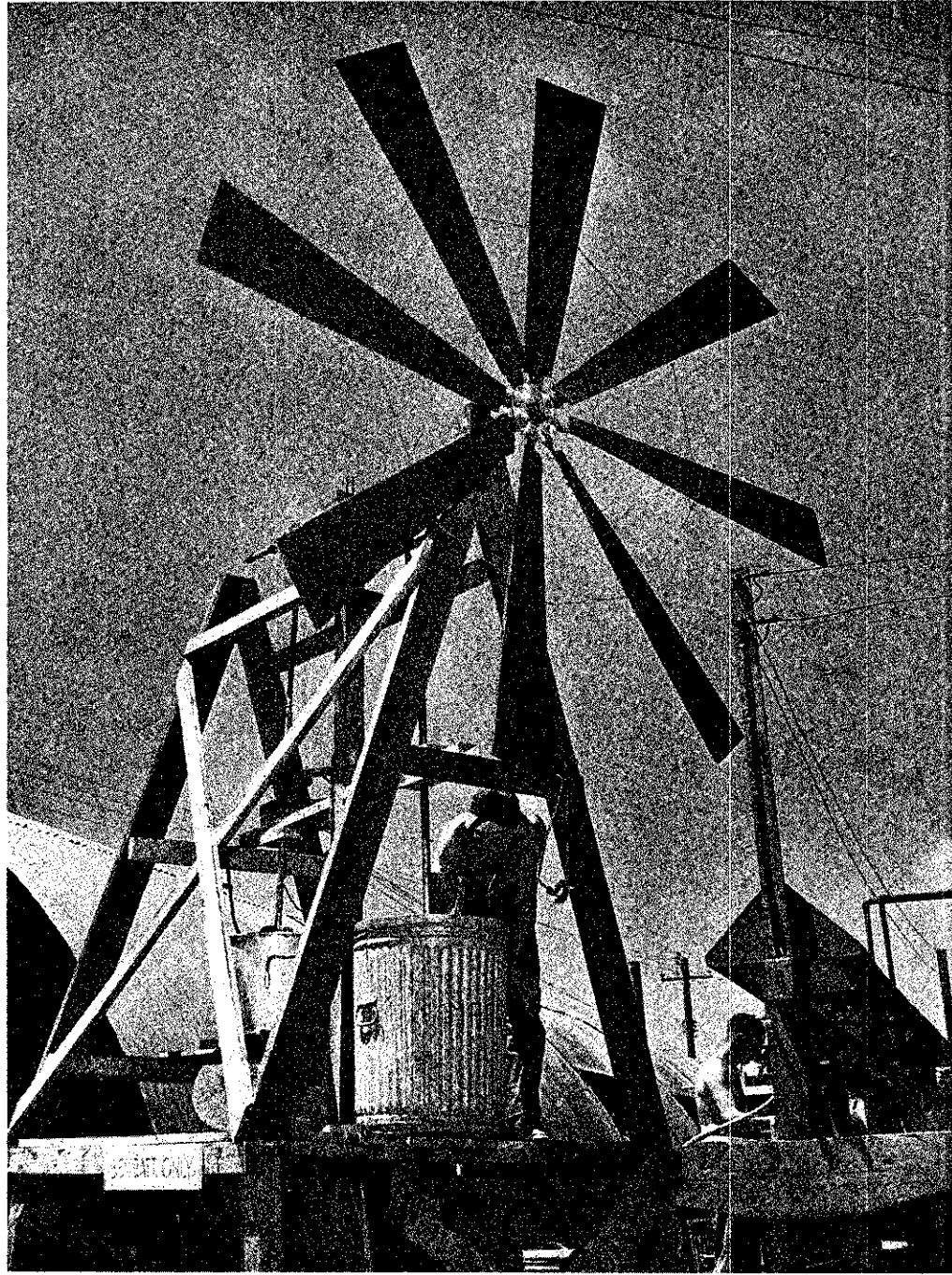

*Rix*

# "CONSTRUCTION"

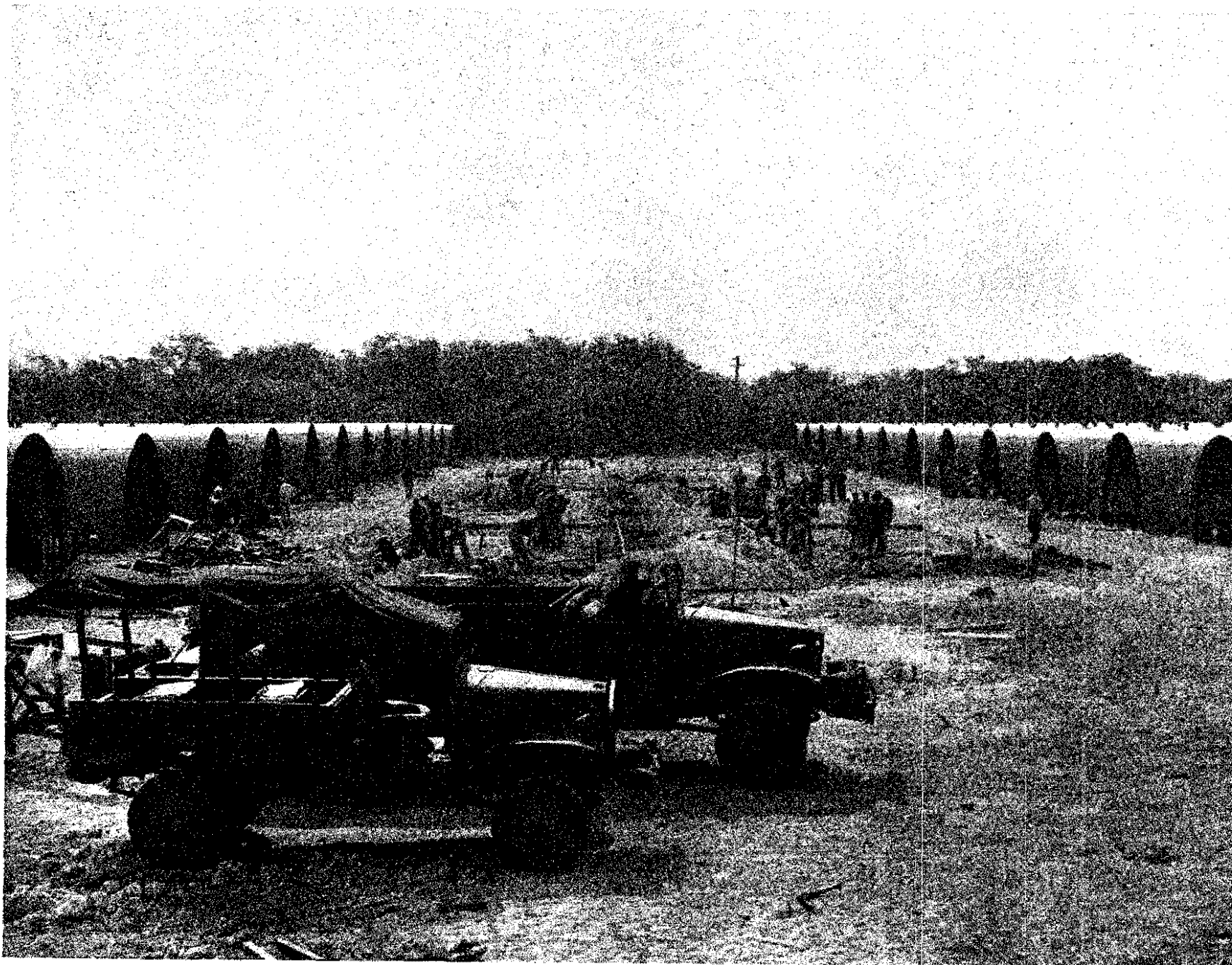

"ONE OF 4—(1000-man) CB CAMPS"



IROQUOIS POINT—CONSTRUCTION

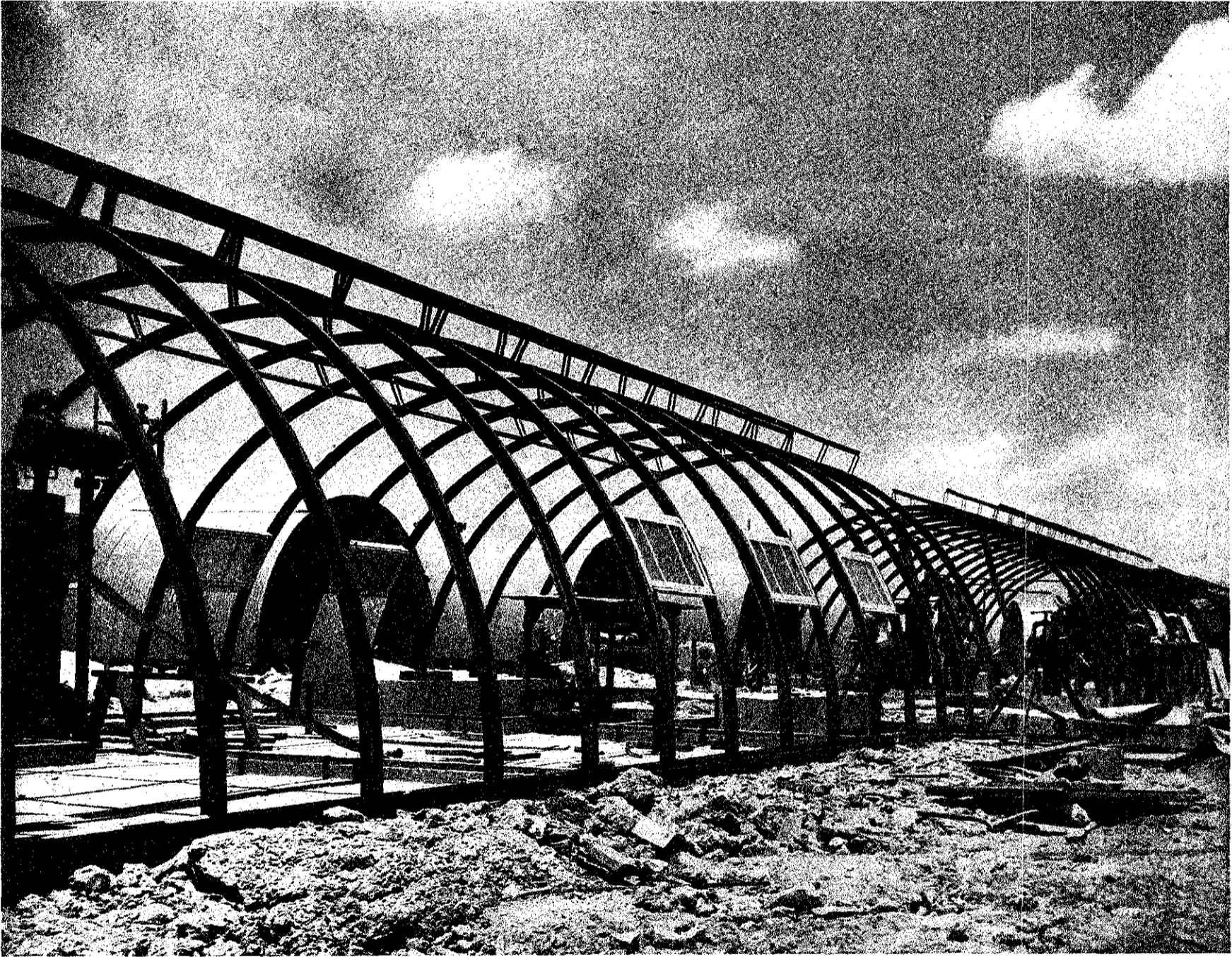

“GOING UP!”



IROQUOIS POINT--CONSTRUCTION



"MASS PRODUCTION ON WAREHOUSES"



IROQUOIS POINT—CONSTRUCTION

“RAILROADIN’ ”



“ROADWAY CUT THROUGH CANE FIELD ”

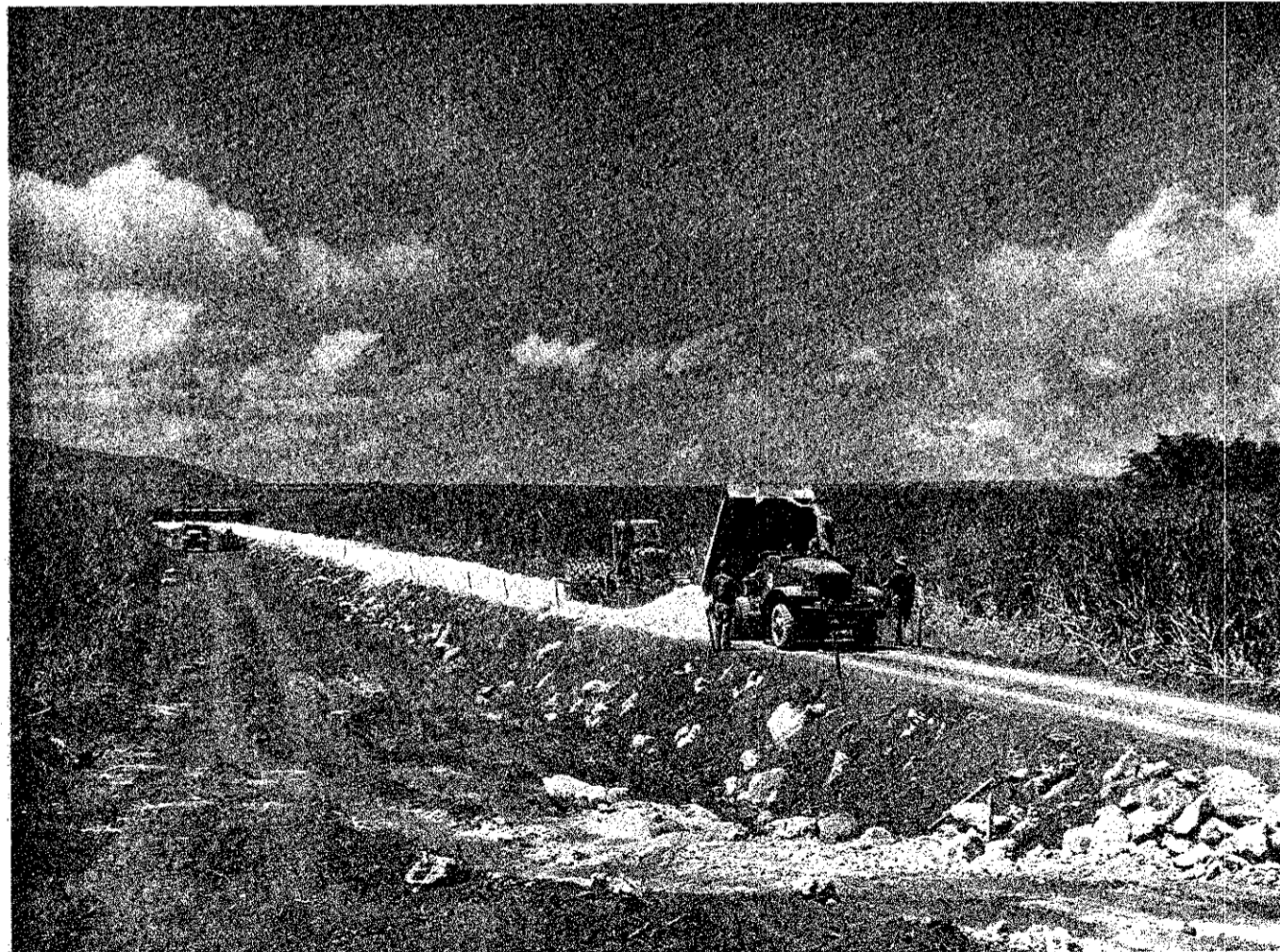

“WHITE CORAL FORMED THE TRACK-BED ”



IROQUOIS POINT

# "RECREATION"



"MASONITE MOVIE SCREEN"



IROQUOIS POINT—RECREATION

*Gaydo McKinnon*



COKE HUT—"OFF DUTY, MATE?"

*Johnson*



"SHOWTIME"

*Rutledge*

# "CONSTRUCTION"

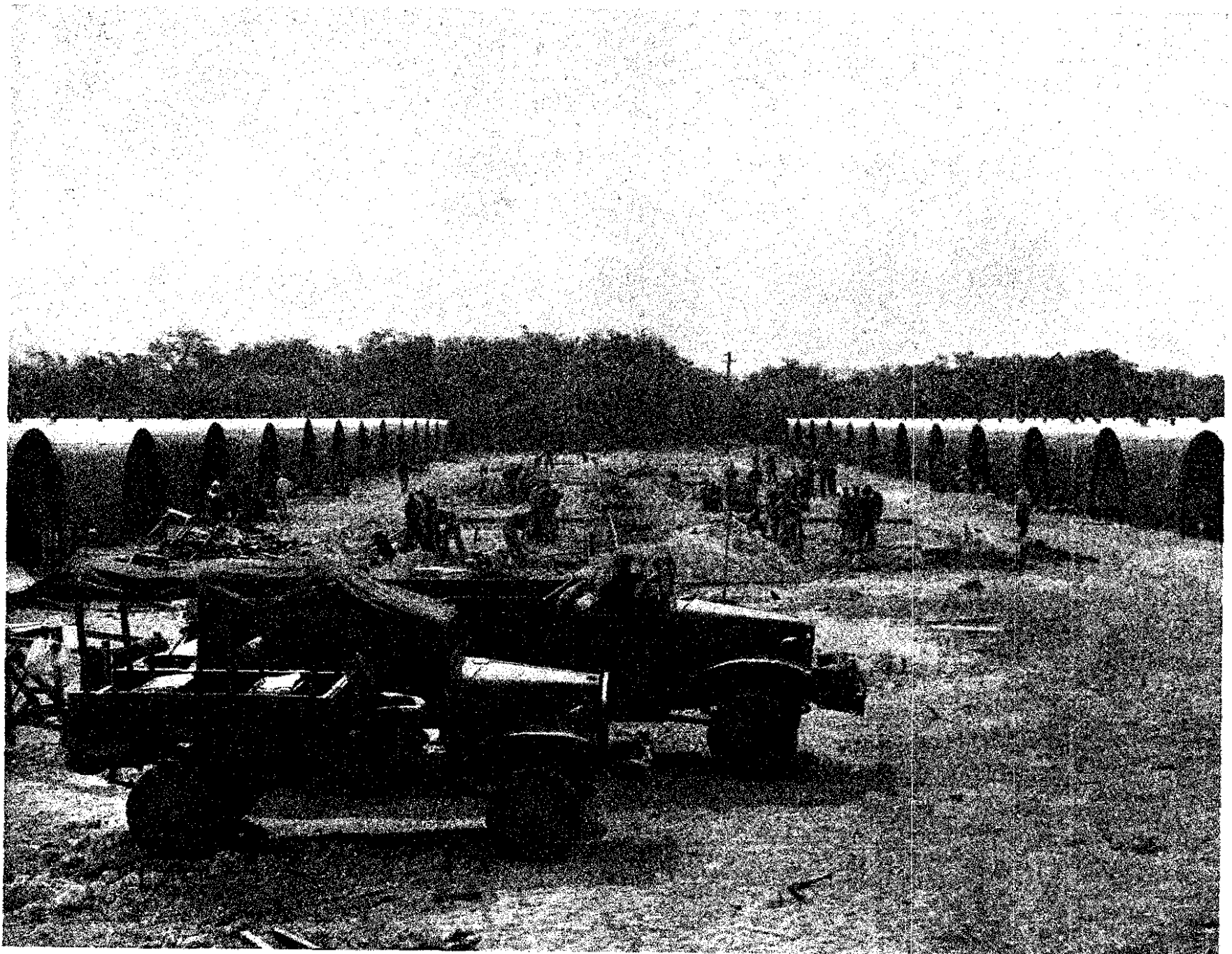

"ONE OF 4—(1000-man) CB CAMPS"

IROQUOIS POINT—CONSTRUCTION

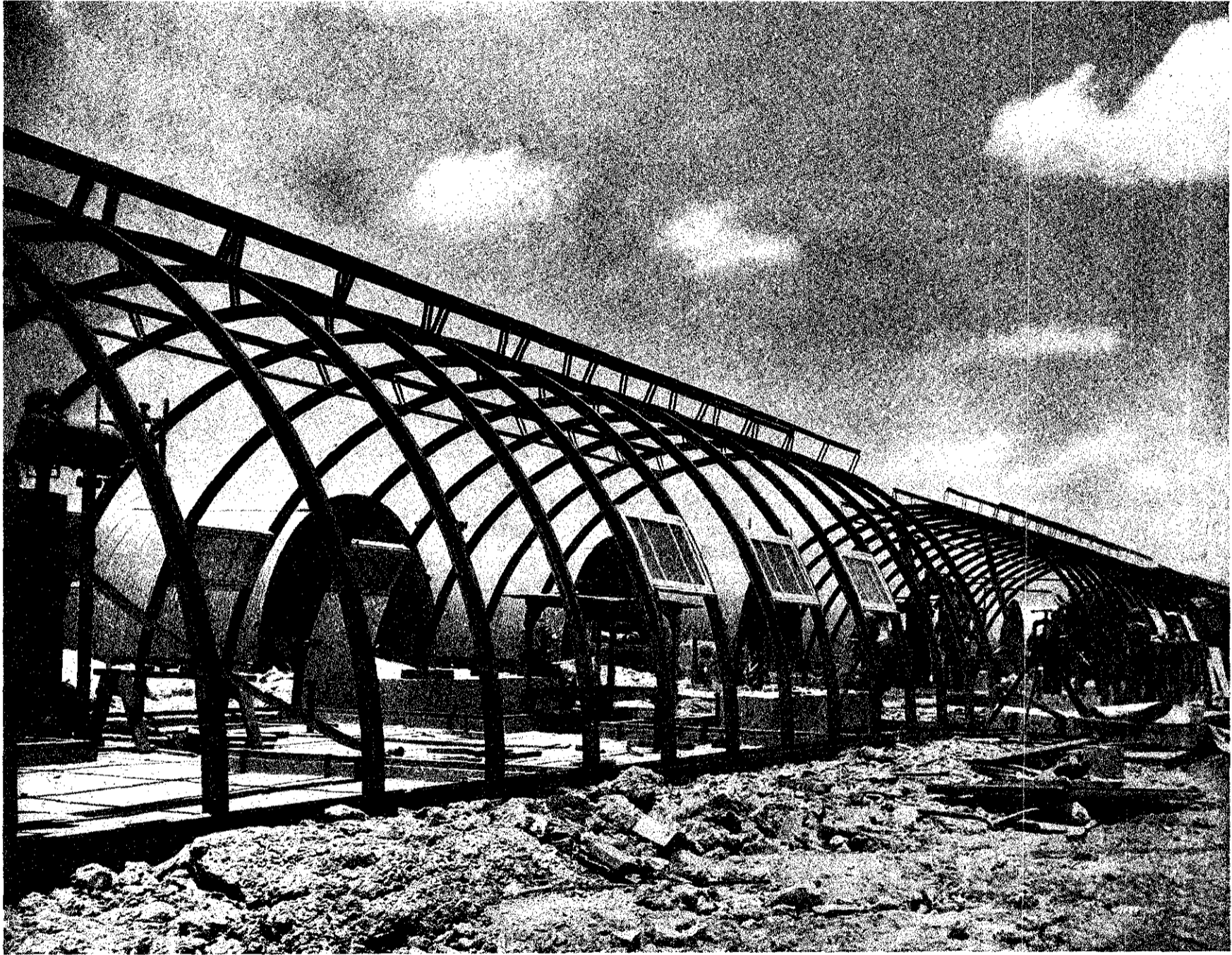

“GOING UP!”



IROQUOIS POINT--CONSTRUCTION



"MASS PRODUCTION ON WAREHOUSES"



IROQUOIS POINT—CONSTRUCTION

“RAILROADIN’ ”



“ROADWAY CUT THROUGH CANE FIELD ”

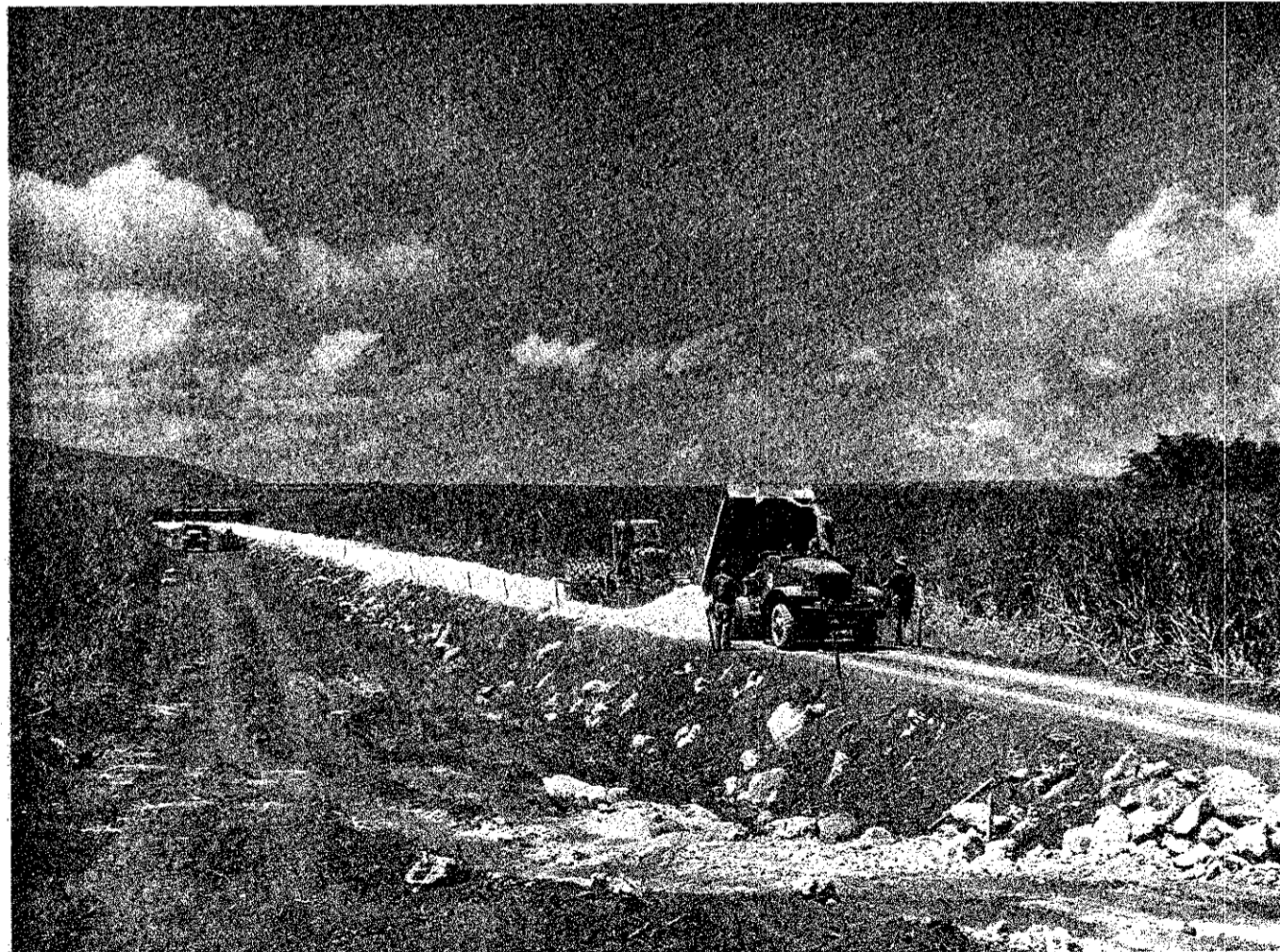

“WHITE CORAL FORMED THE TRACK-BED ”



IROQUOIS POINT

# "RECREATION"



"MASONITE MOVIE SCREEN"



IROQUOIS POINT—RECREATION

*Gaydo McKinnon*



COKE HUT—"OFF DUTY, MATE?"

*Johnson*



"SHOWTIME"

*Rutledge*



“COMMANDER PEABODY, A GREAT GUY, A GRAND ENTERTAINER”

# IROQUOIS POINT—1st ANNIVERSARY

September 29, 1944

Dear Folks,

Our first year as a Battalion, and we had a full day. We started off with a banquet 'fit for a King'. The Cooks and Bakers did a fine job—Steaks, 'Taters', Pastries, and all the trimmin's.

After the big meal we loaded on trucks and headed for the picnic area at Nimitz Beach about 10 miles up the Island. For the remainder of the afternoon we were on our own—Swimming, shell-hunting, horseshoe pitchin', ball games, beer, coke, sandwiches, and everything to complete a seashore picnic. A group of Marines nearby challenged us to a Tug-of-War, and the Seabees proved to be the champs.

About five o'clock we headed back to camp to get ready for the evening entertainment. A native show was brought out from Honolulu and we were given a first-hand view of Hawaiian dancing and singing. One of the native dancers gave us the best laugh of the evening when she selected Don Werner from the first row and proceeded to instruct him in the art of 'Hula' dancing. Don was an apt pupil and, no doubt, must have had previous training.

The show continued until some time after 'taps' and we headed back to our sacks, a weary, but contented crew.

With Love, Yours—



"FIT FOR A KING"



IROQUOIS POINT—1st ANNIVERSARY

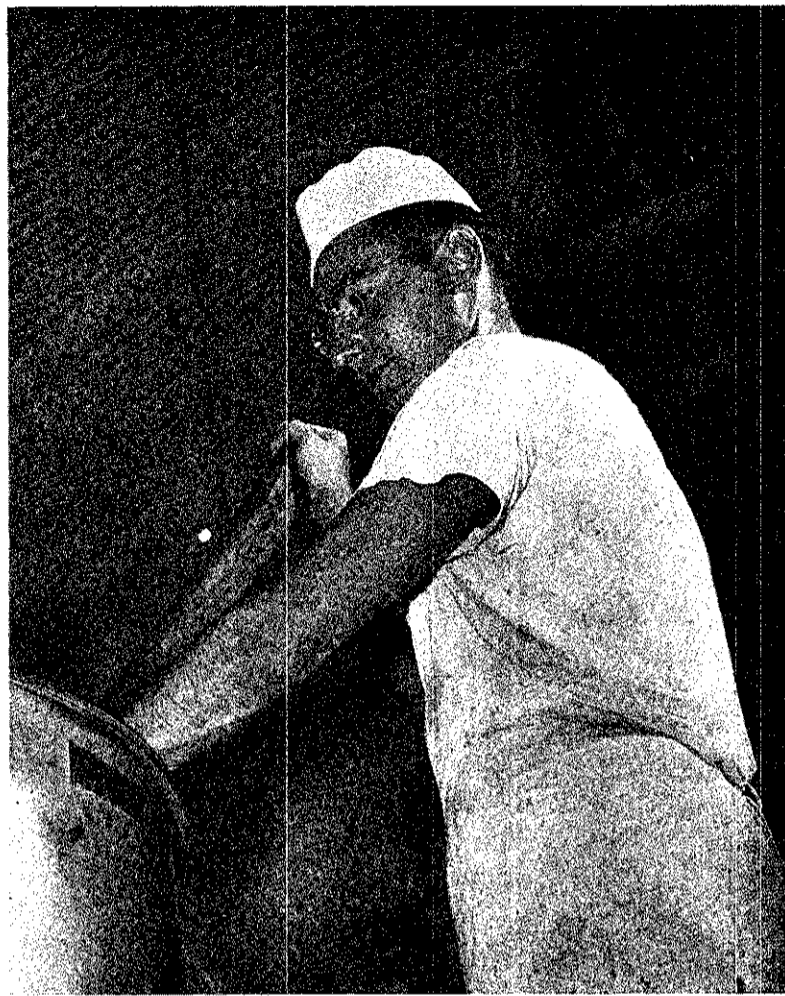
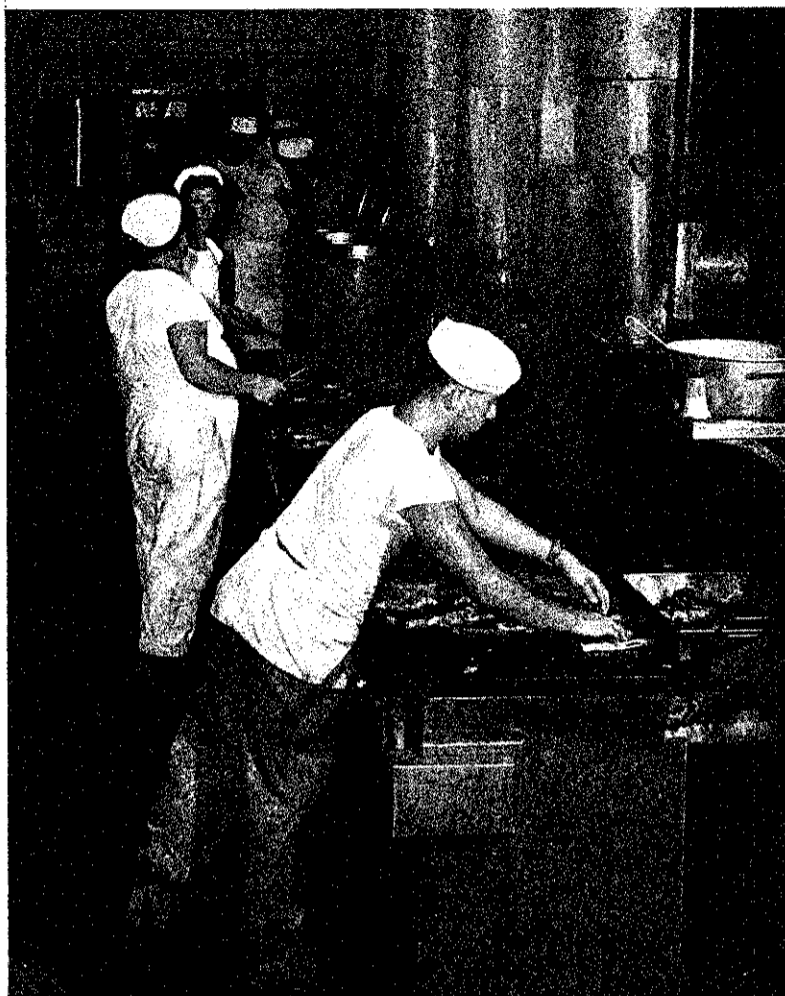

*Harvey*

“ SOME OF THE BOYS  
HAD TO WORK THAT DAY.....  
THE COOKS AND BAKERS  
DID A FINE JOB—STEAKS  
TATERS, PASTRIES. AND  
ALL THE TRIMMIN'S.....”

*Radywell*



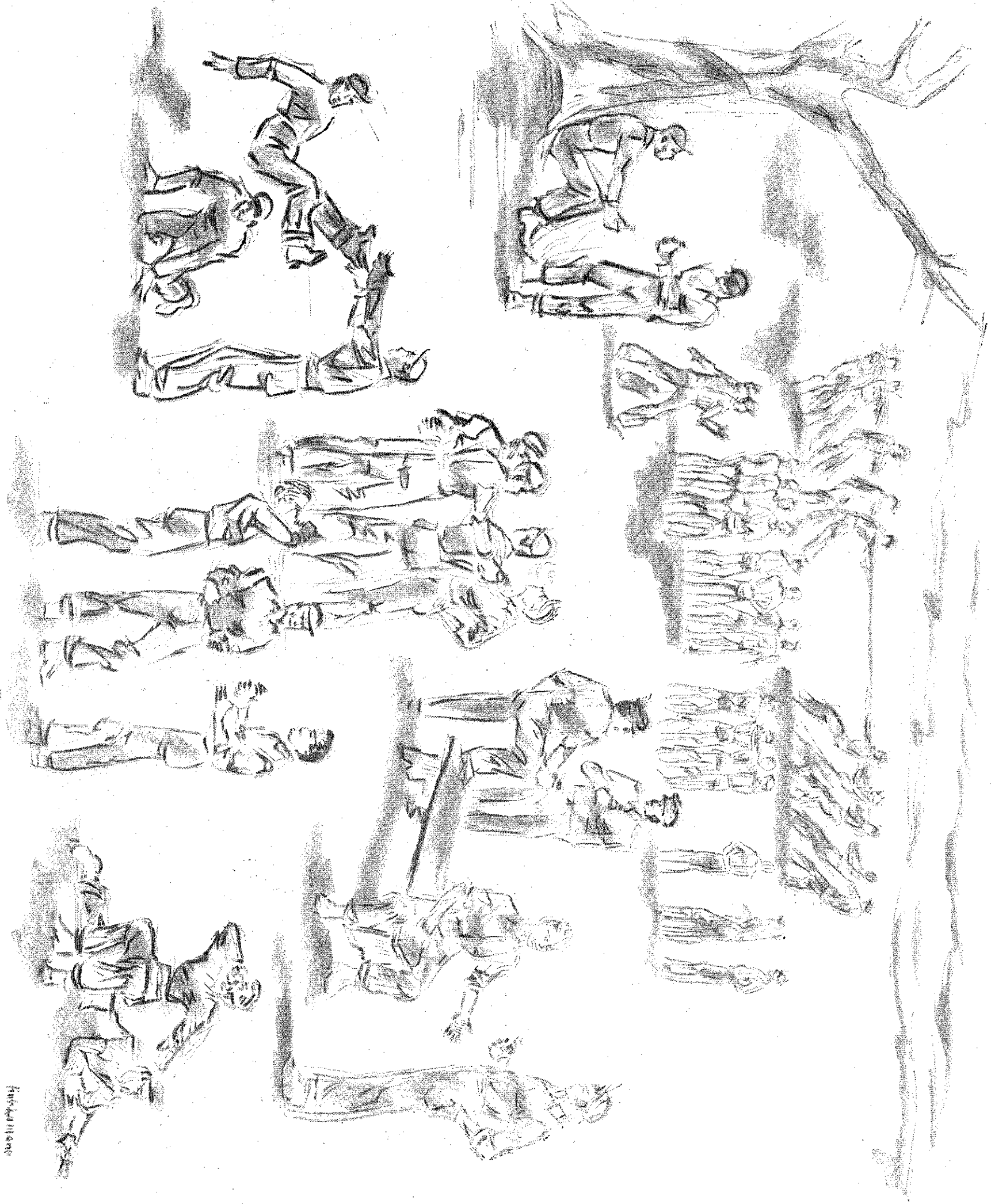



“HAWAIIAN STYLE”

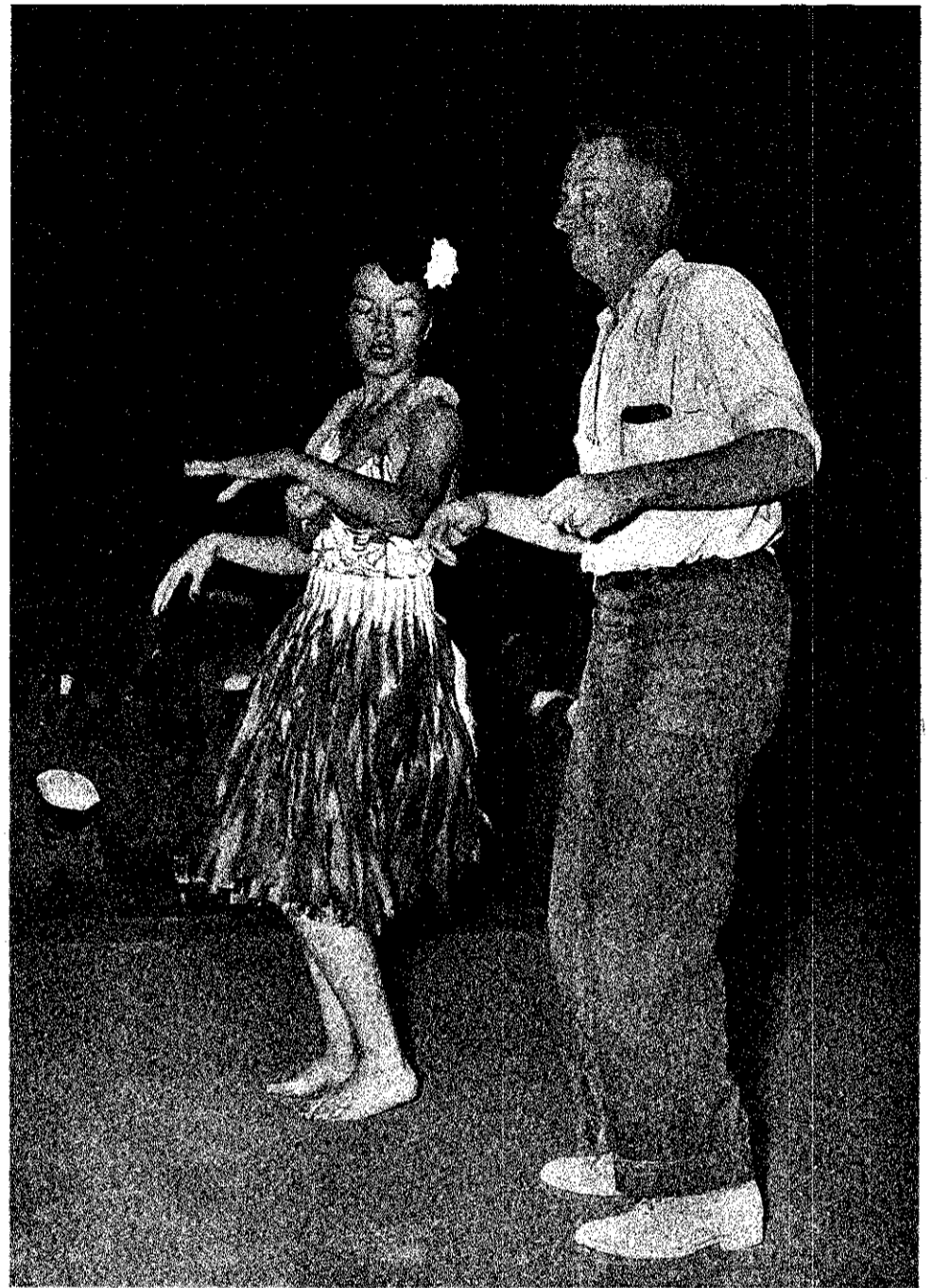

“AN APT PUPIL”



“DID WE LIKE IT?”—



“WHAT DO YOU THINK?”





"IT WAS RUGGED —

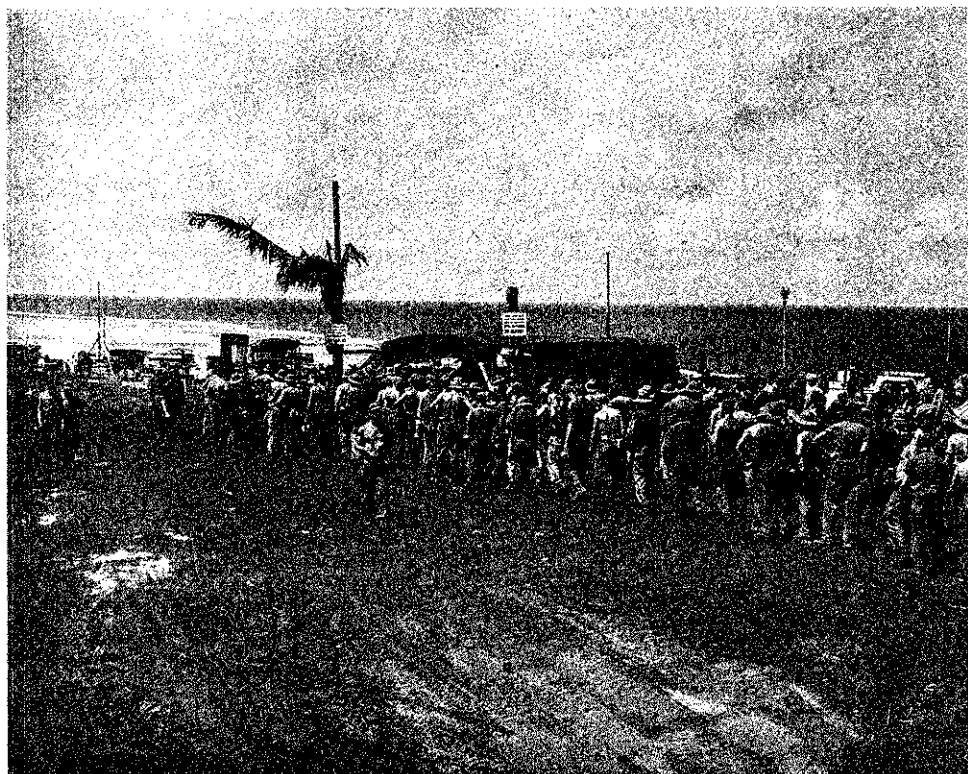

THOSE EARLY DAYS"

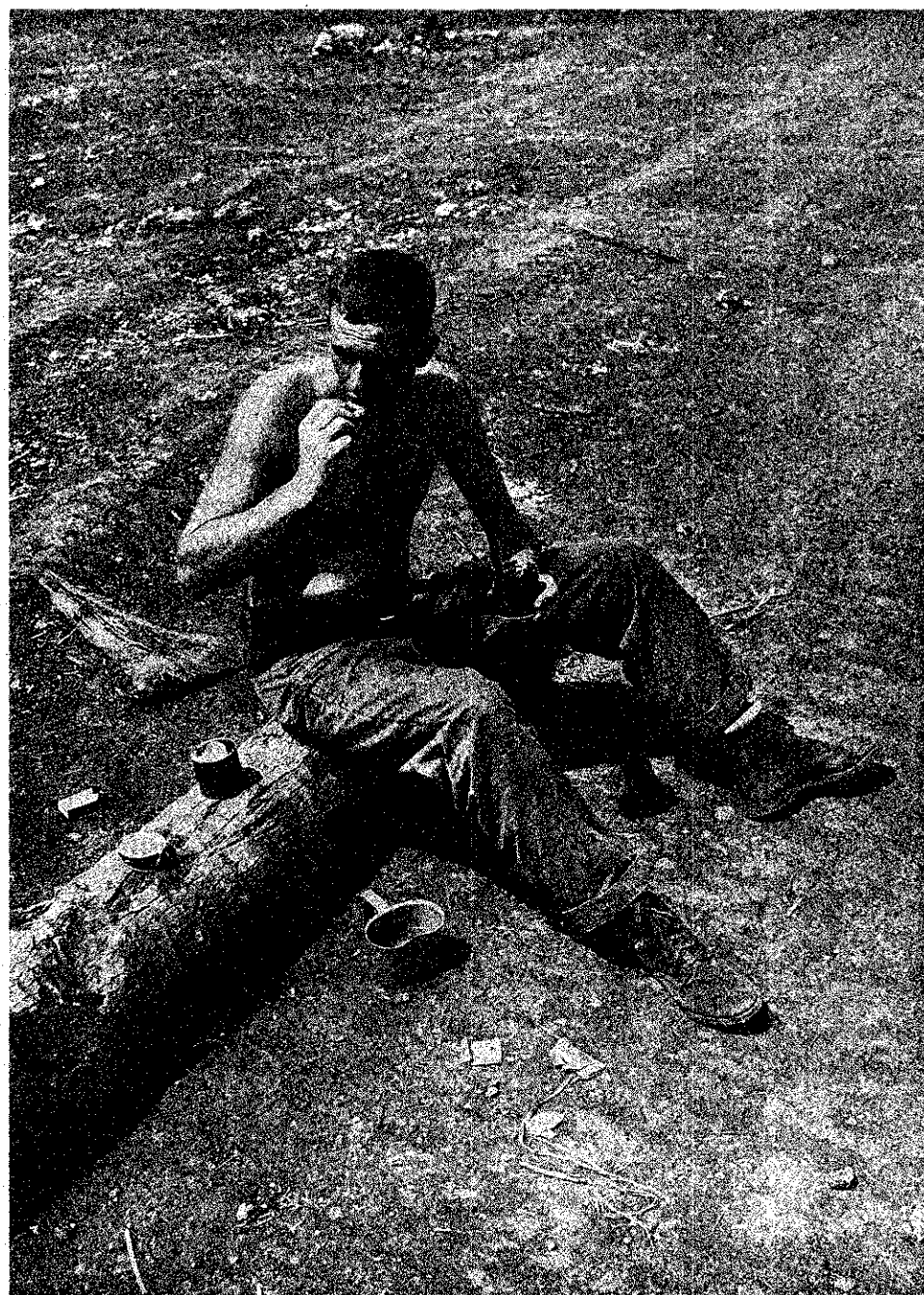

GUAM

*Sherman*

*Ewen*

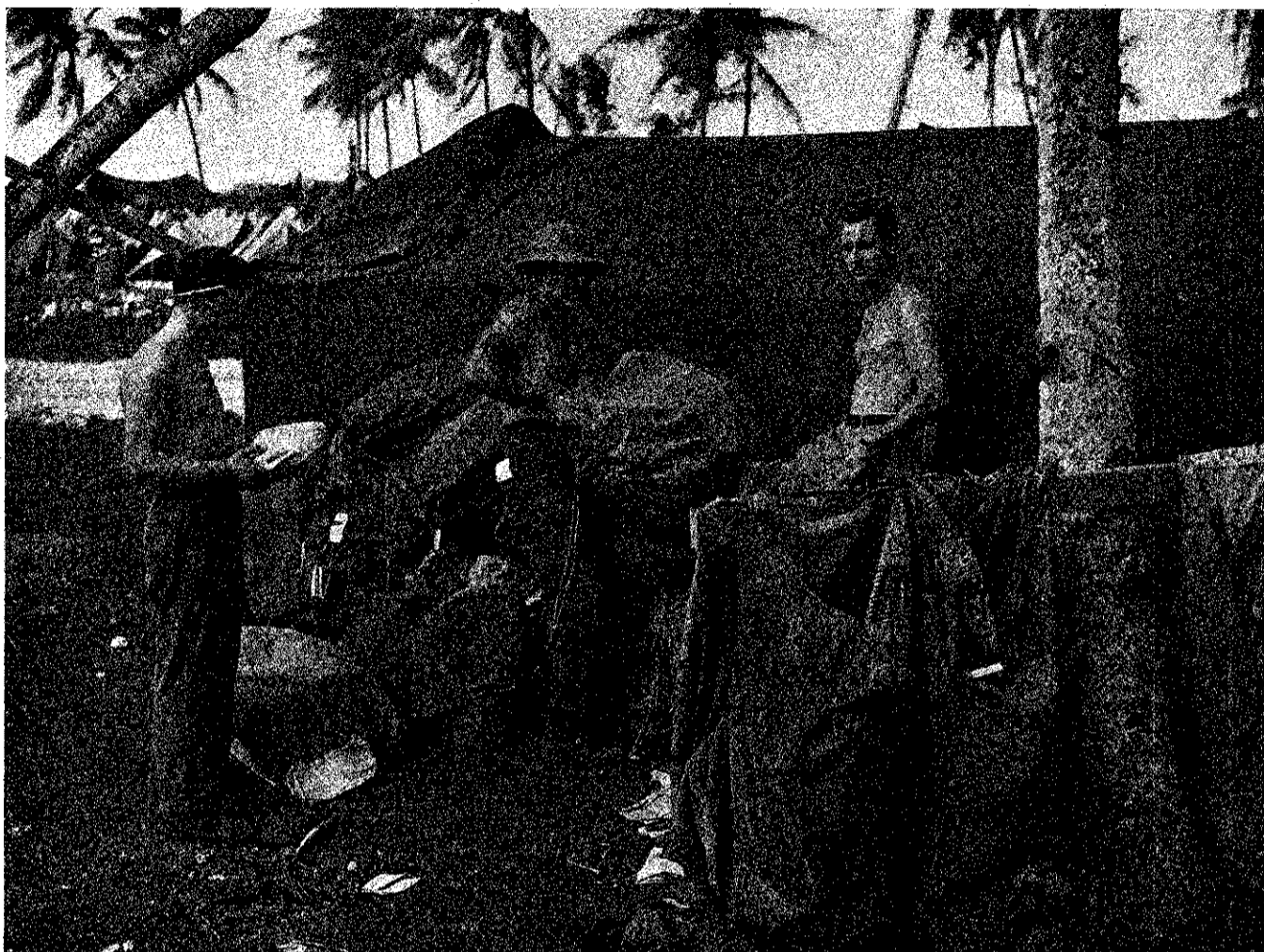

*Levin*

"INCOMING"

"THE BRIGHTER SIDE"

*Enrich*

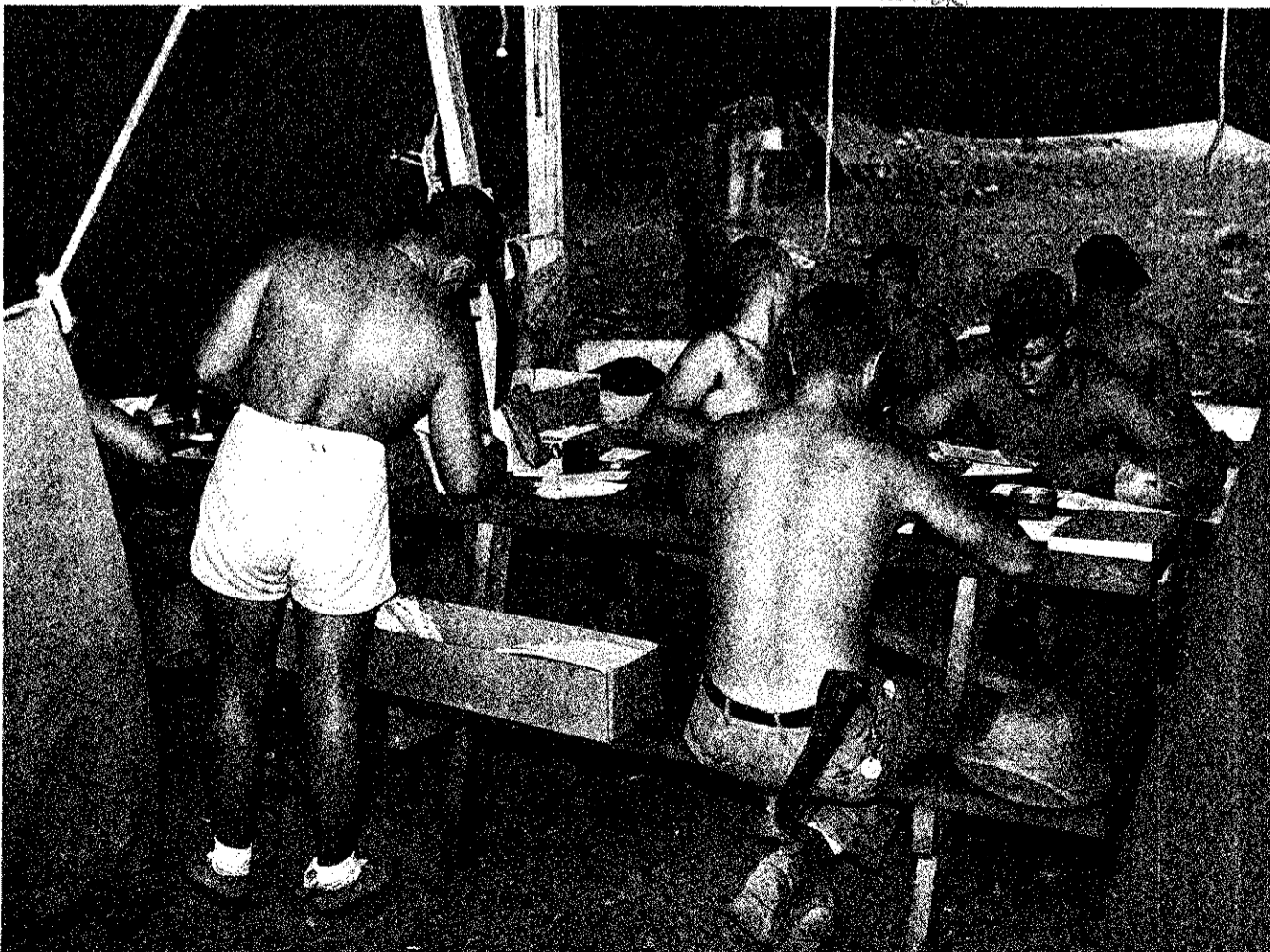

*Dwanbyuan*

*Mamen*

*Paulsen*

"OUTGOING"



GUAM



"ONE OF SEVERAL JAP GUNS REMOVED FROM THE AREA"





GUAM

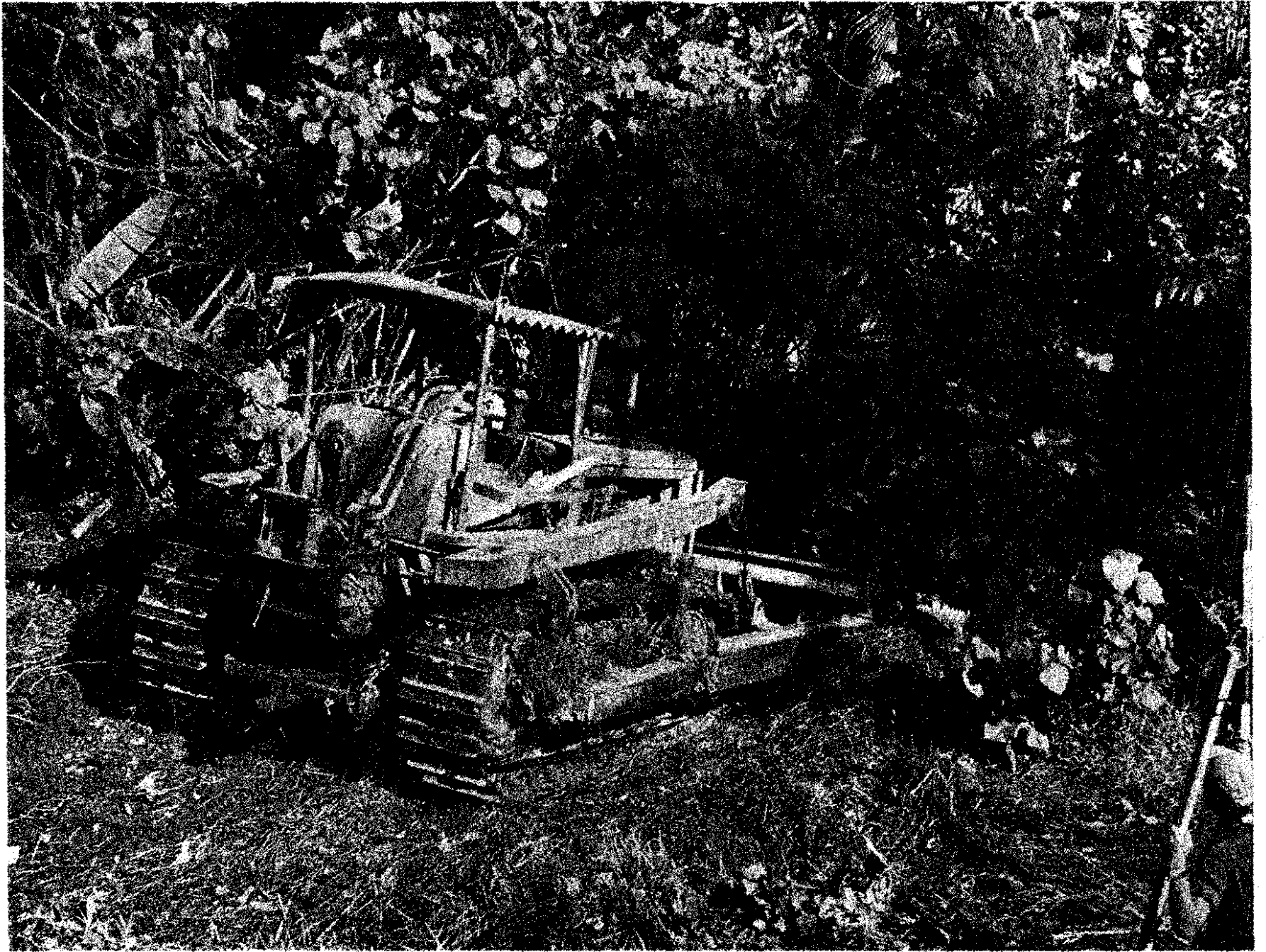

"INITIAL WORK—ON ALL JOBS"

GUAM



"24 HOURS A DAY"



GUAM



"TOP PRIORITY—THE CHOW HALL"



GUAM

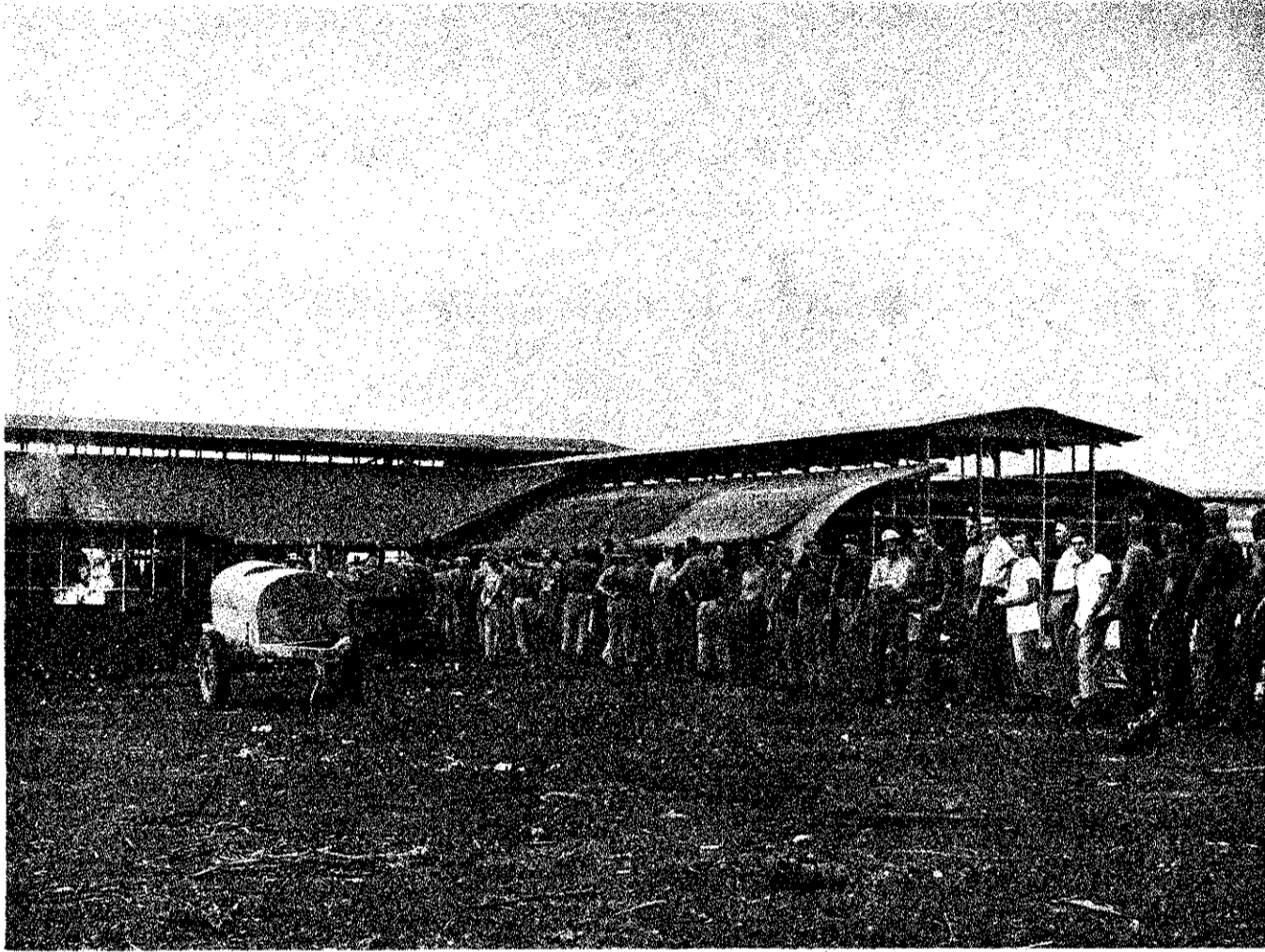

"THE FIRST MEAL"



*Ellsworth*



GUAM

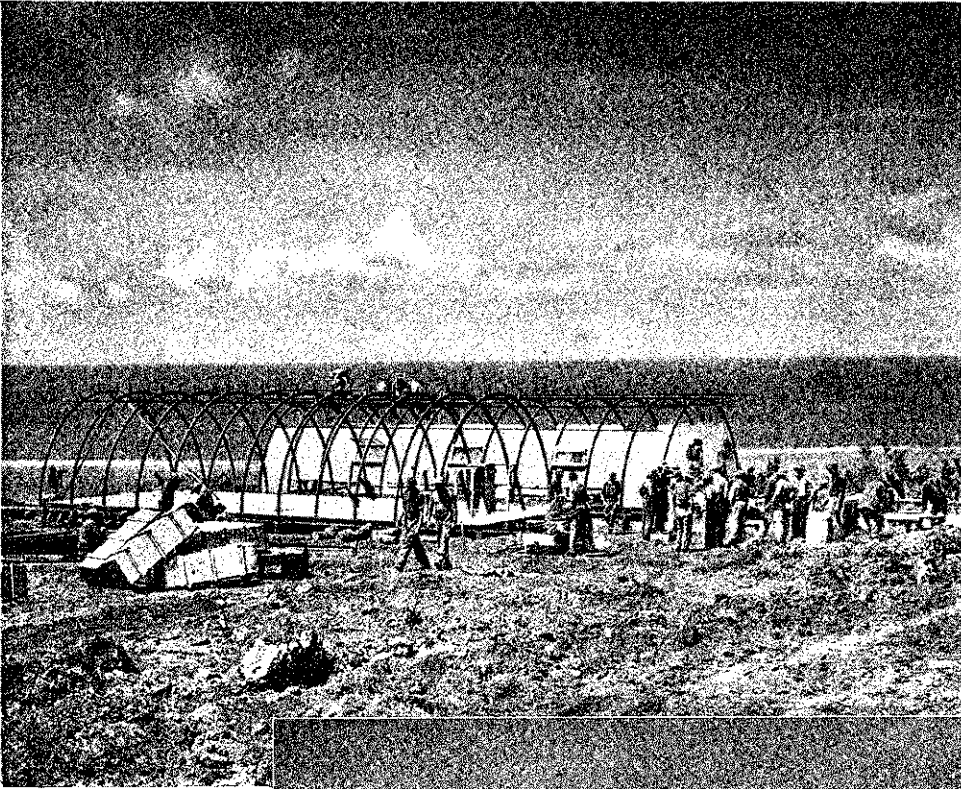

"OUR CAMP—



GREW RAPIDLY!"



GUAM



BUSINESS —

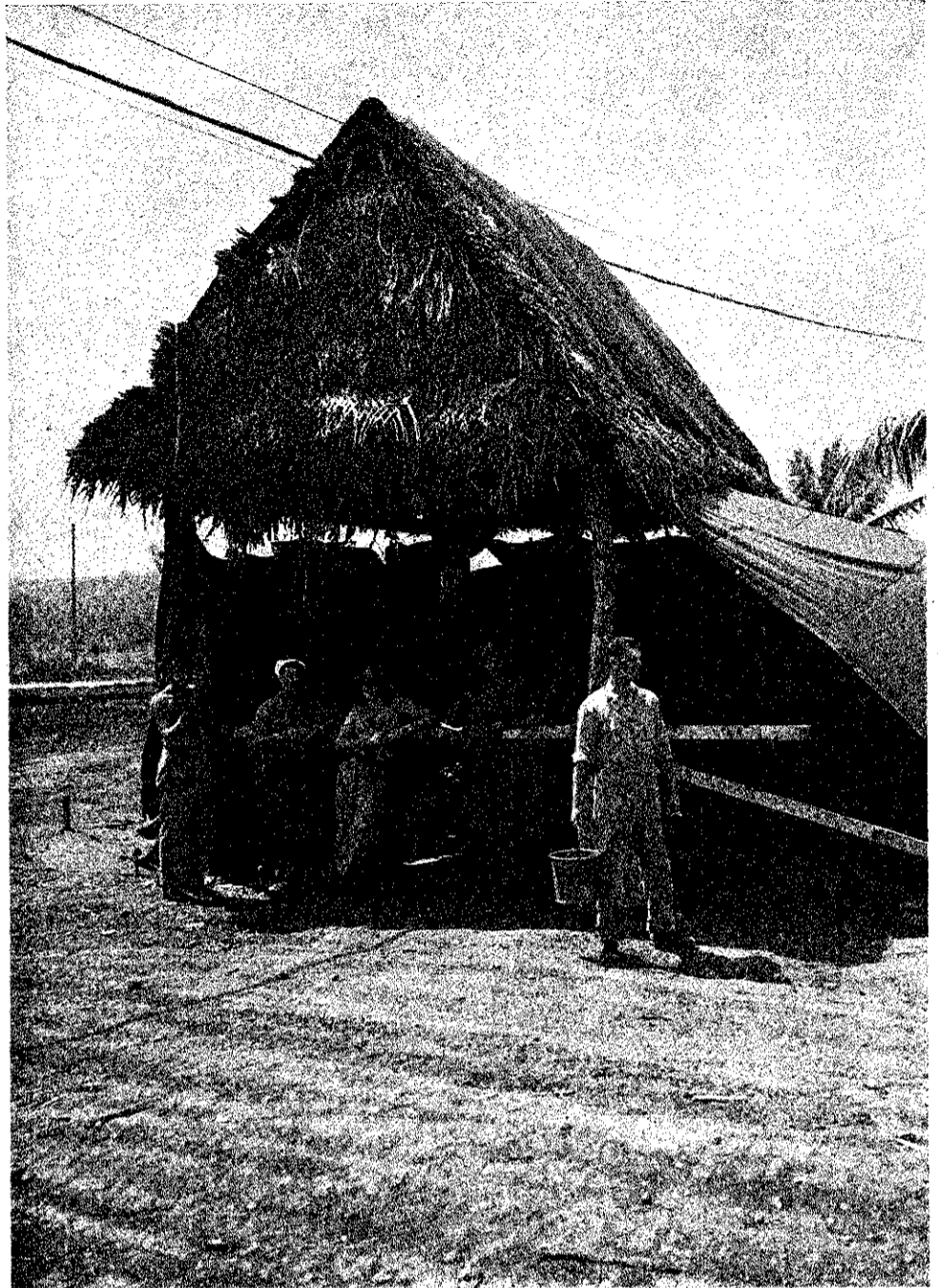

*La Dean Sherman Nam Paydo*  
AS USUAL

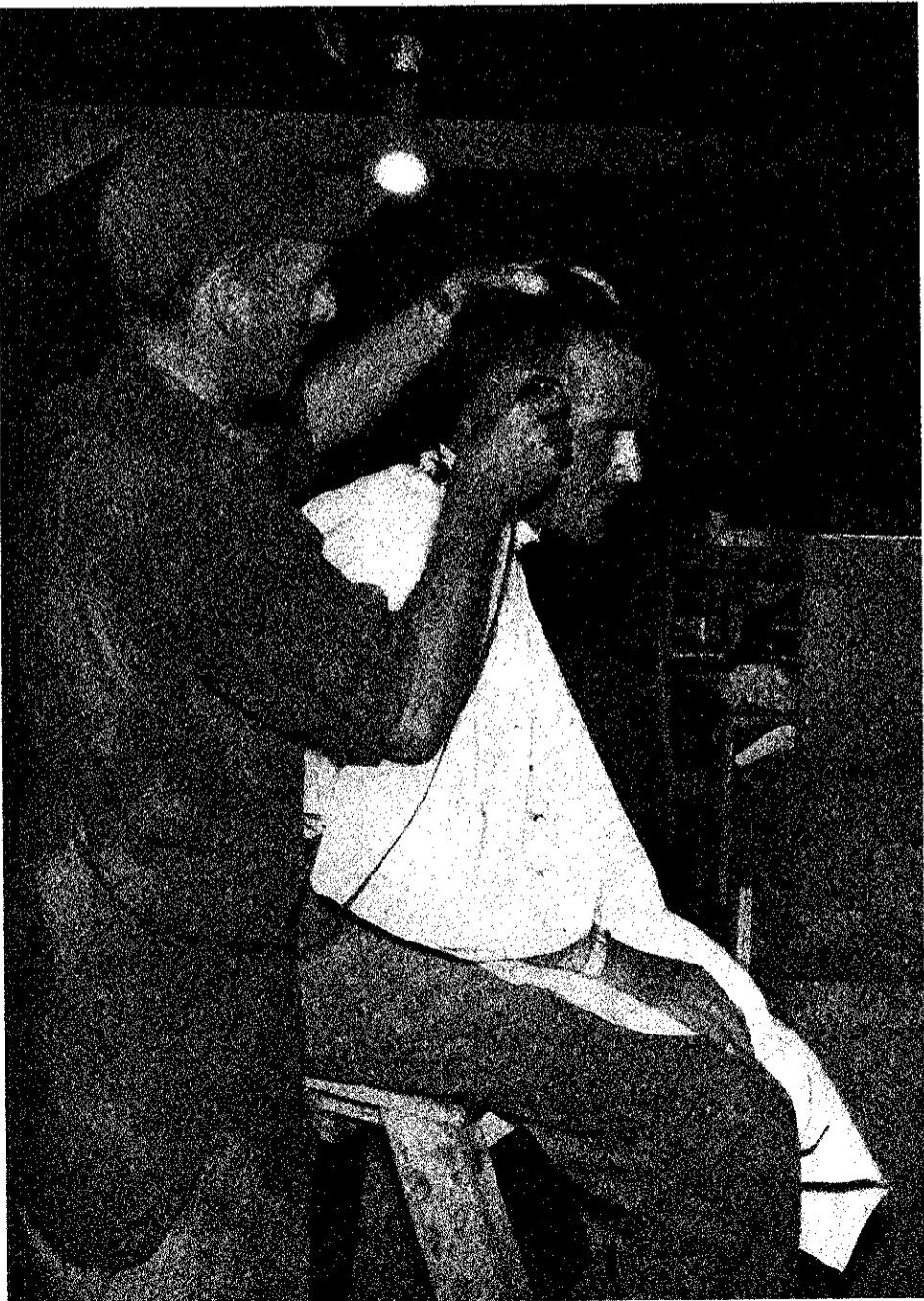

“WHERE'S THE BOWL?”



“ORDERS!”



*Mr. Milham* *Lyobay*



*Path* "LOGGIN'" *Arino*

*Ray* *Tomau*



"KNIT ONE—PURL TWO."



"THE MASTER'S TOUCH"



"THROUGH THESE PORTALS—"

GUAM



"A BIT OF HOME—ON GUAM"

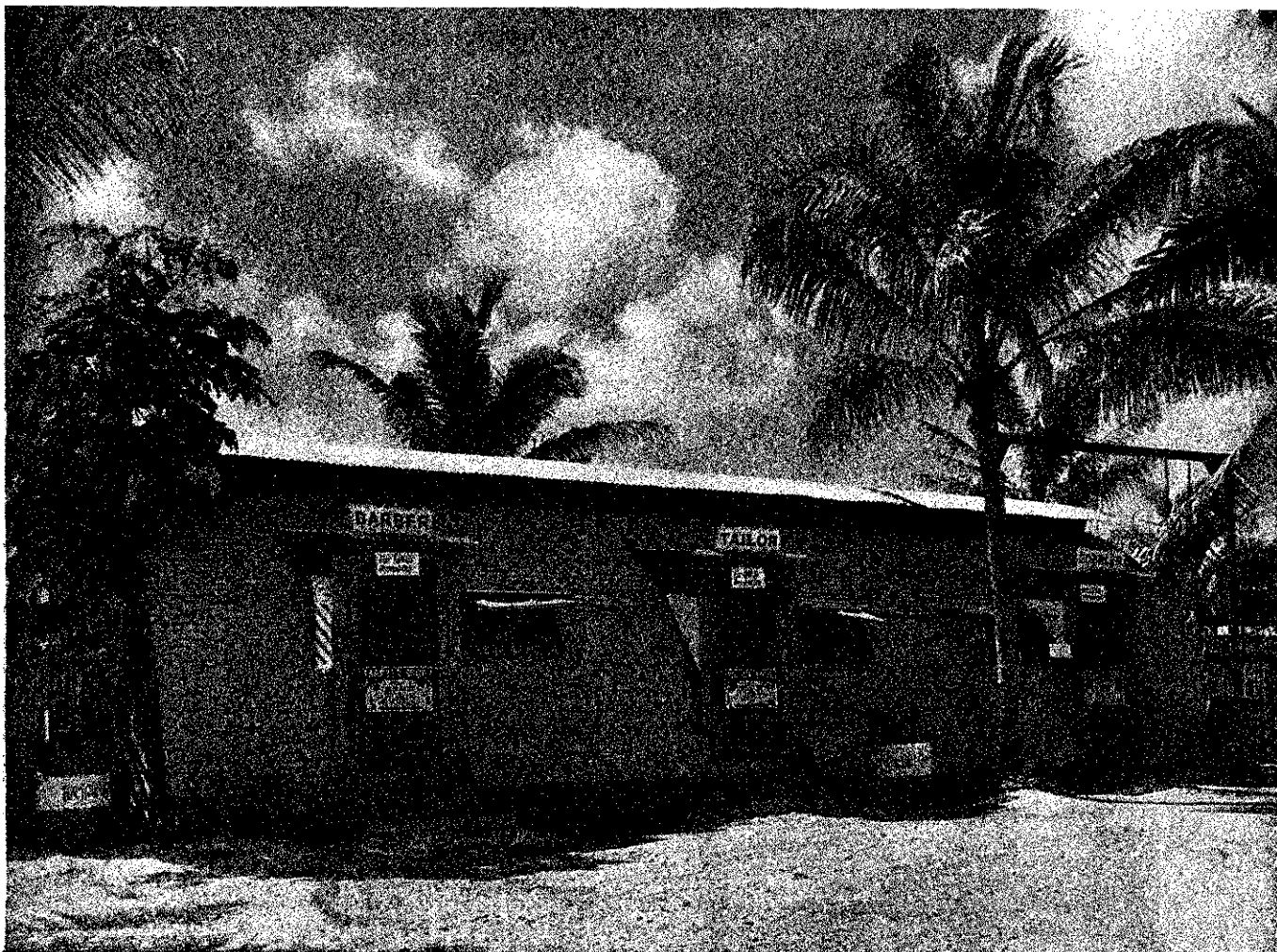



"SUNDAY AFTERNOON—"



*Stauffer*

GUAM



"THE BIRTH OF A—

PHOTO LAB"





"OUR MAIN SOURCE OF—

EVENING ENTERTAINMENT"

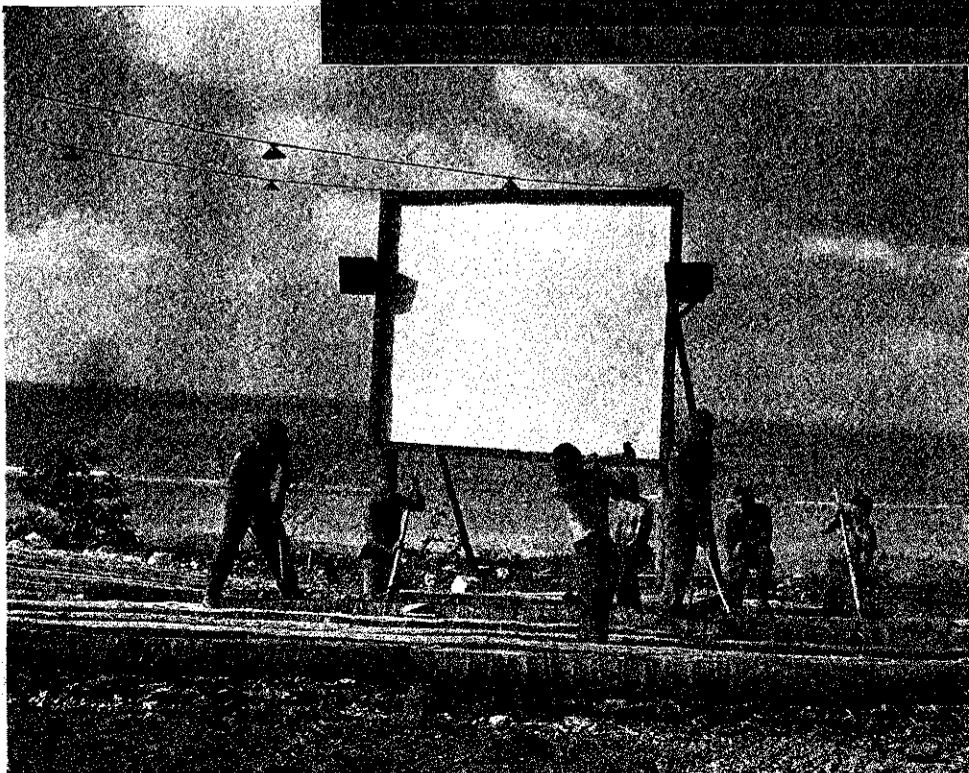
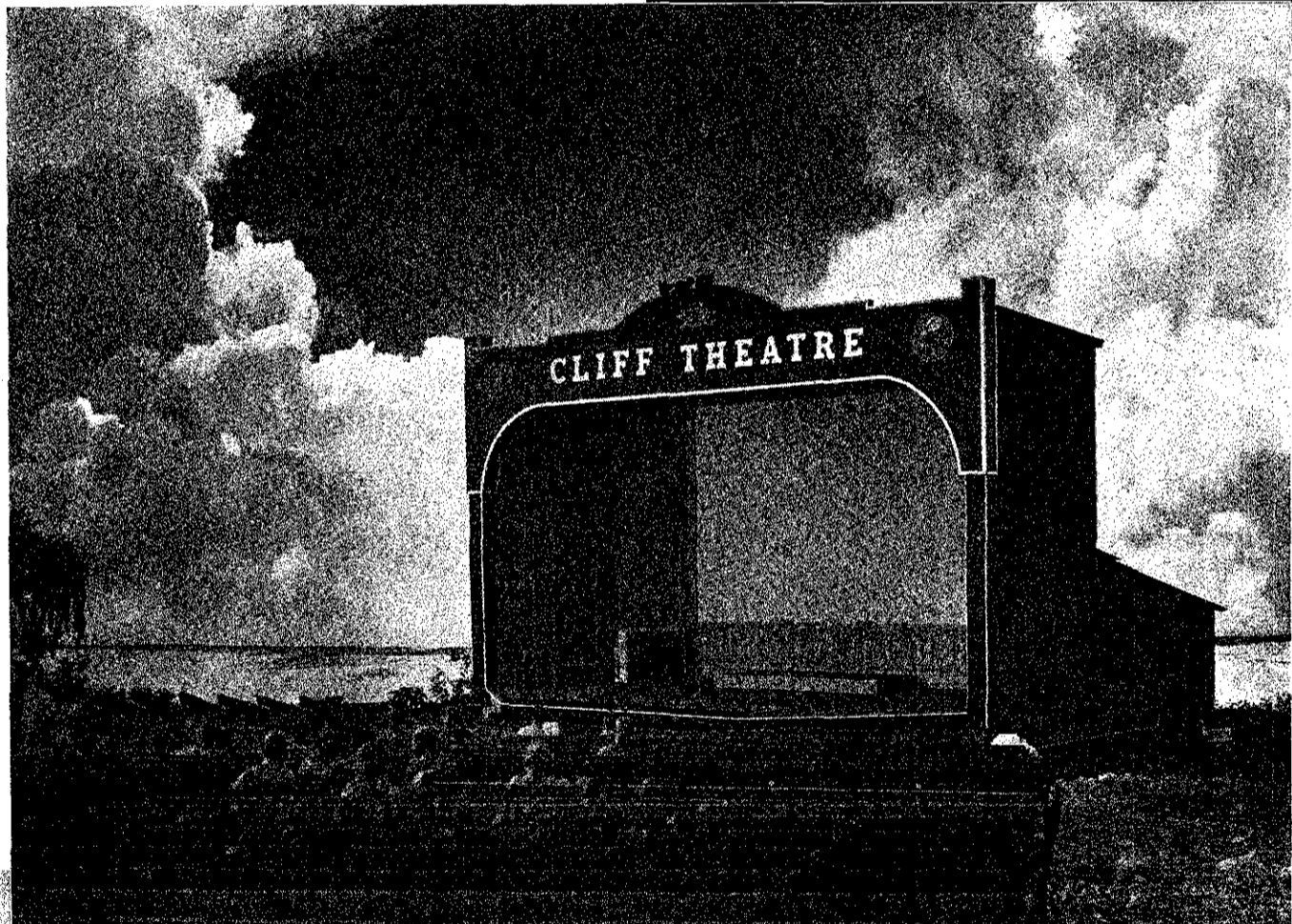
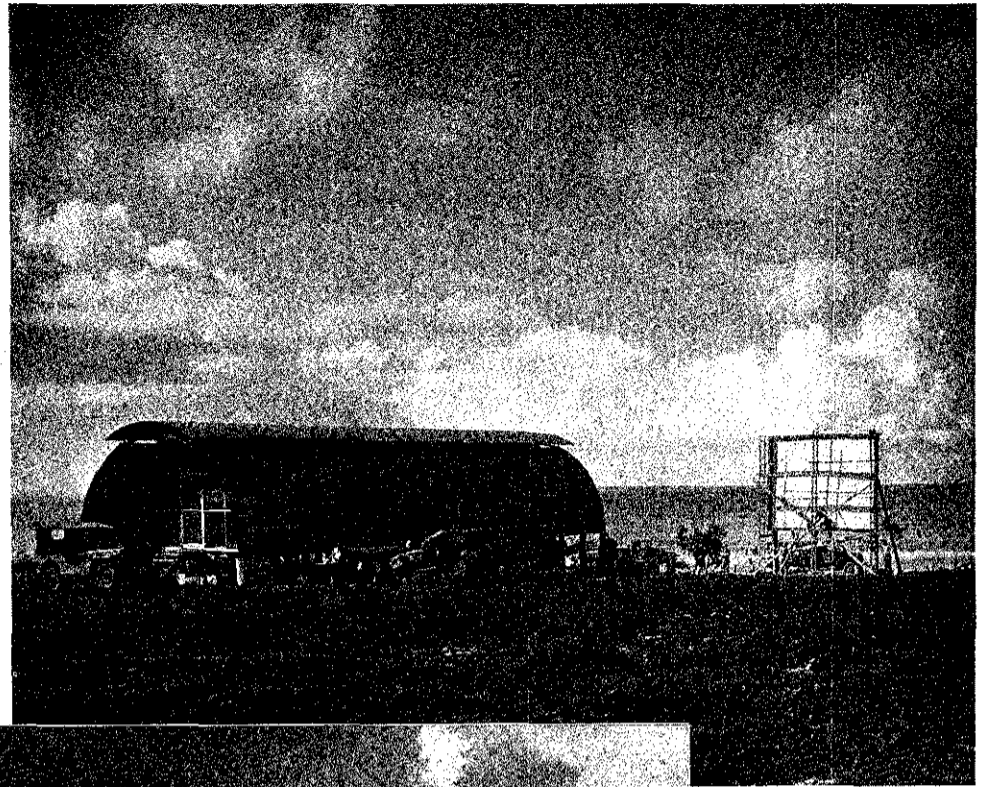

GUAM



"ONE DAY SERVICE"





GUAM



"TROUBLE SHOOTERS"

GUAM

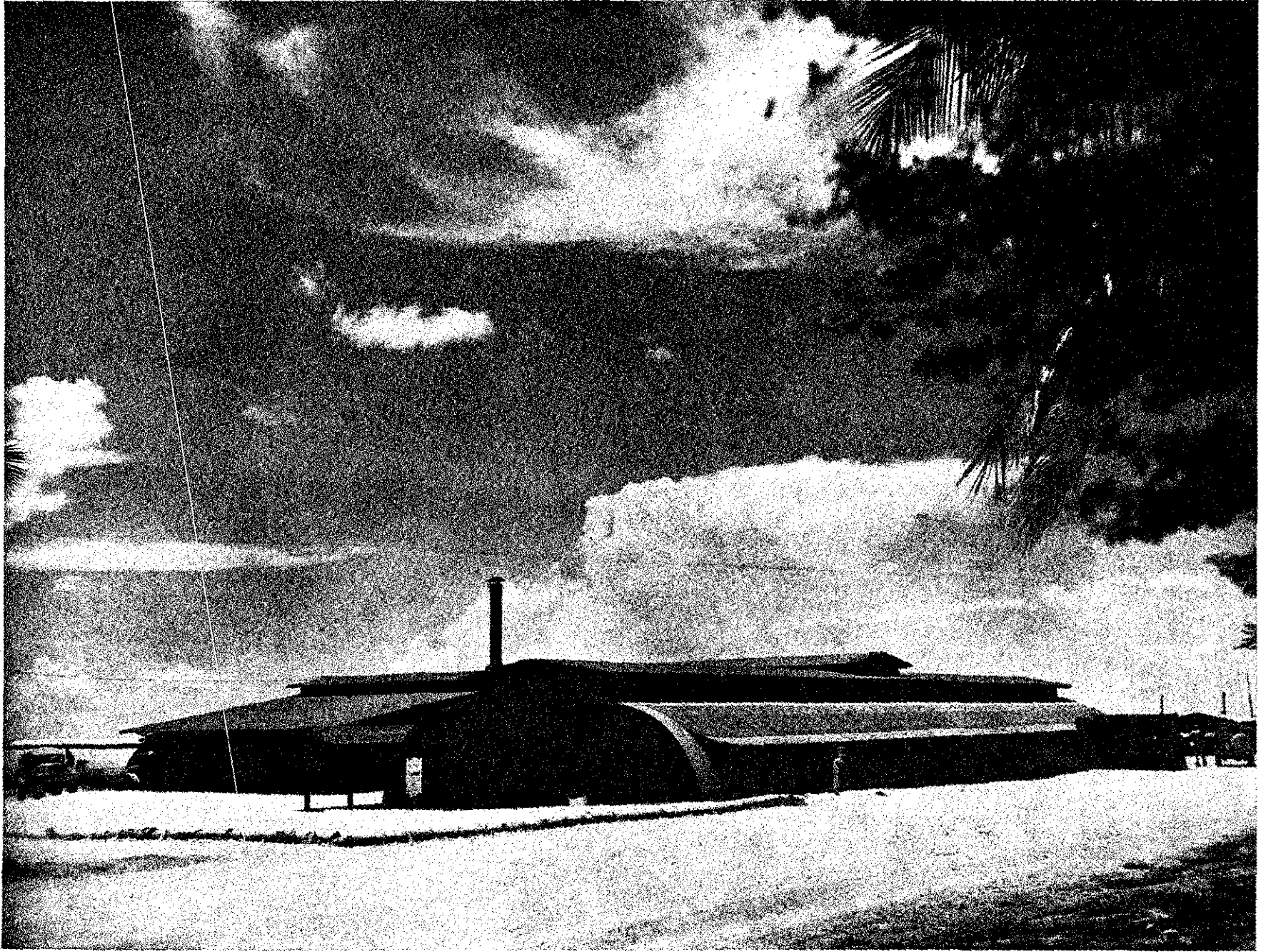

"CHOW DOWN!"



GUAM

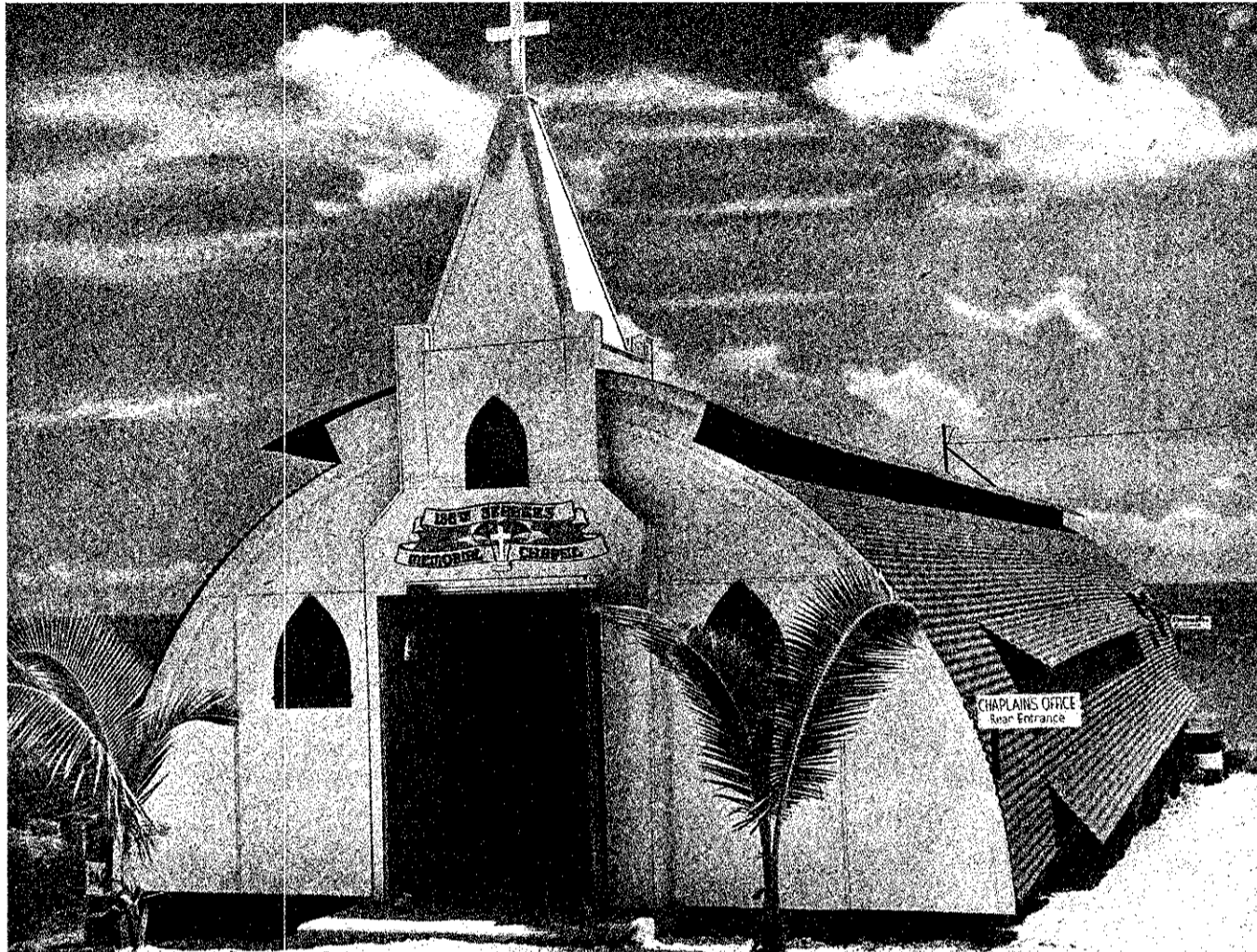

"OUR CHAPEL"

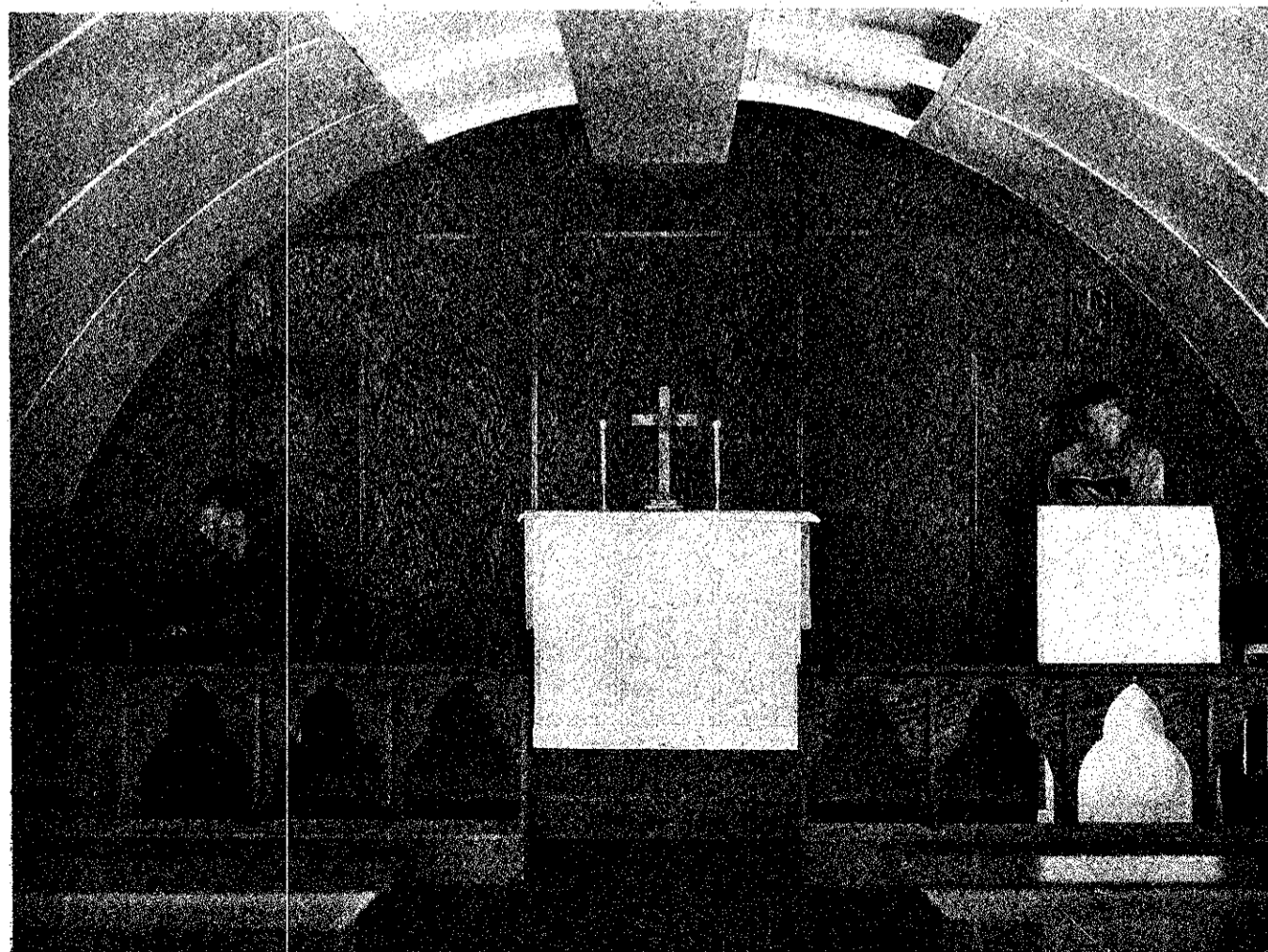

*Robert*



"RAY'S PAINTING OVER THE ALTAR"



GUAM

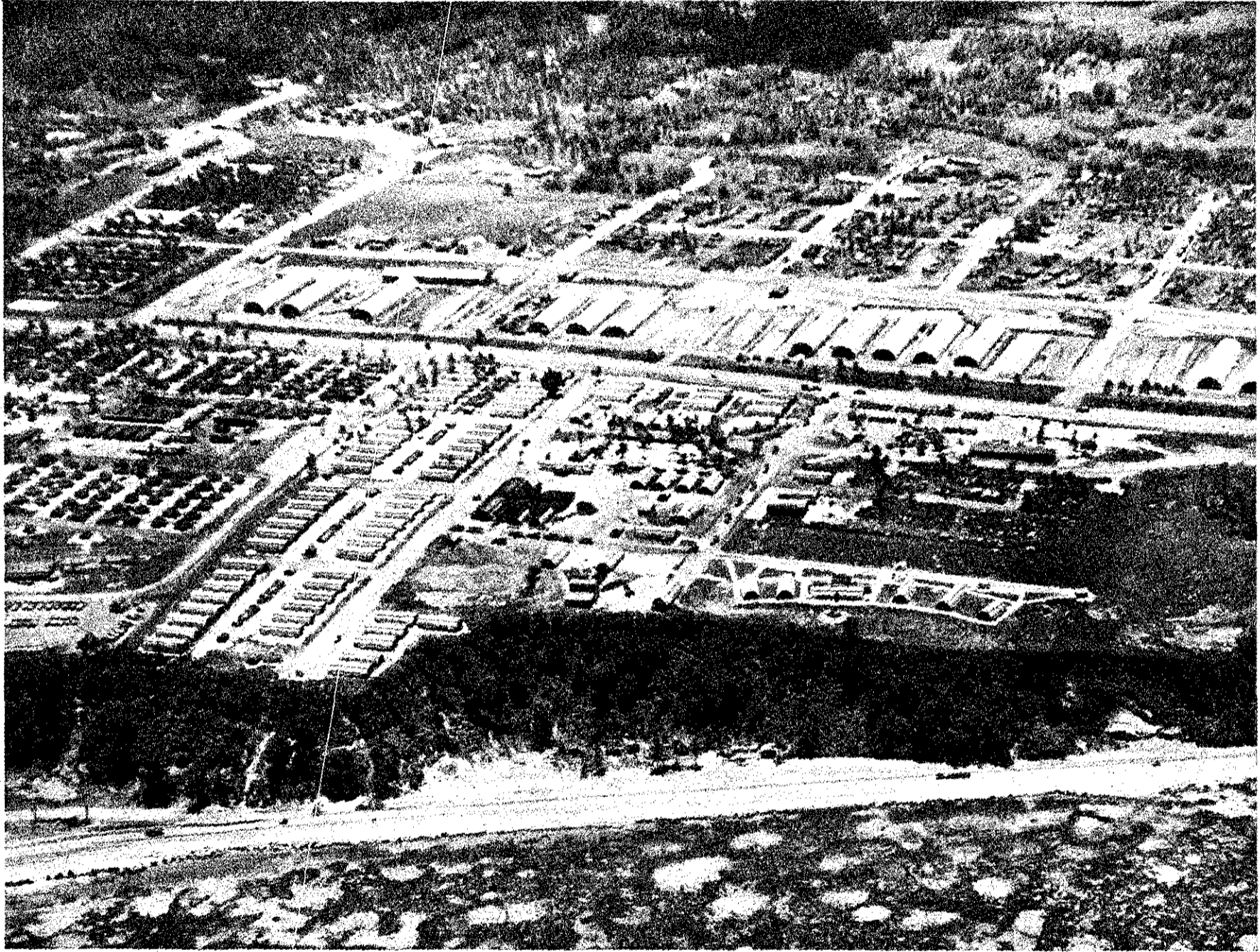

"AERIAL VIEW—1000 FEET"

GUAM



"OUR WATER TANKS AT SUNRISE"



GUAM

# "CONSTRUCTION"

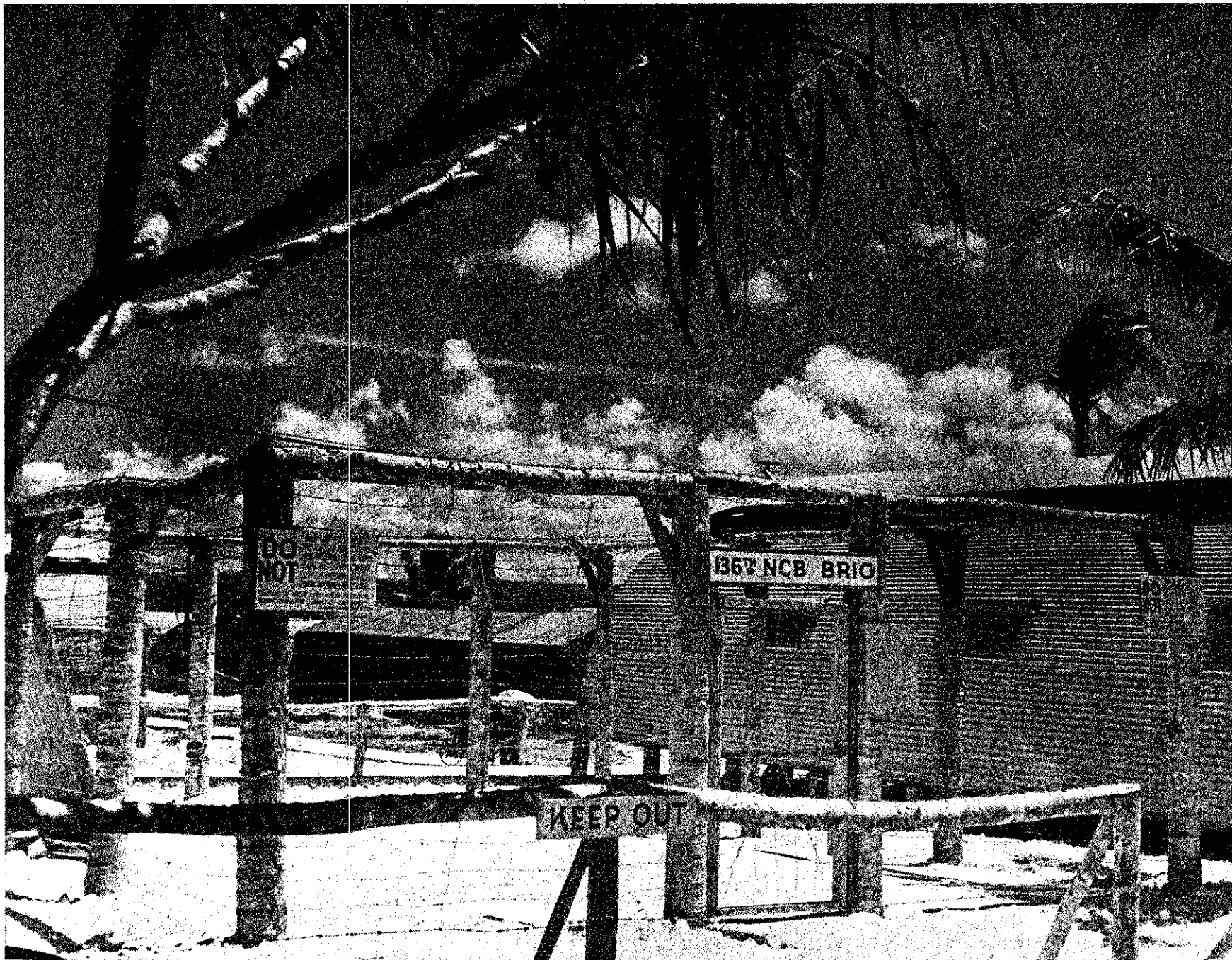

"IF I HAD THE WINGS—"

GUAM—CONSTRUCTION



"OIL TANKS"

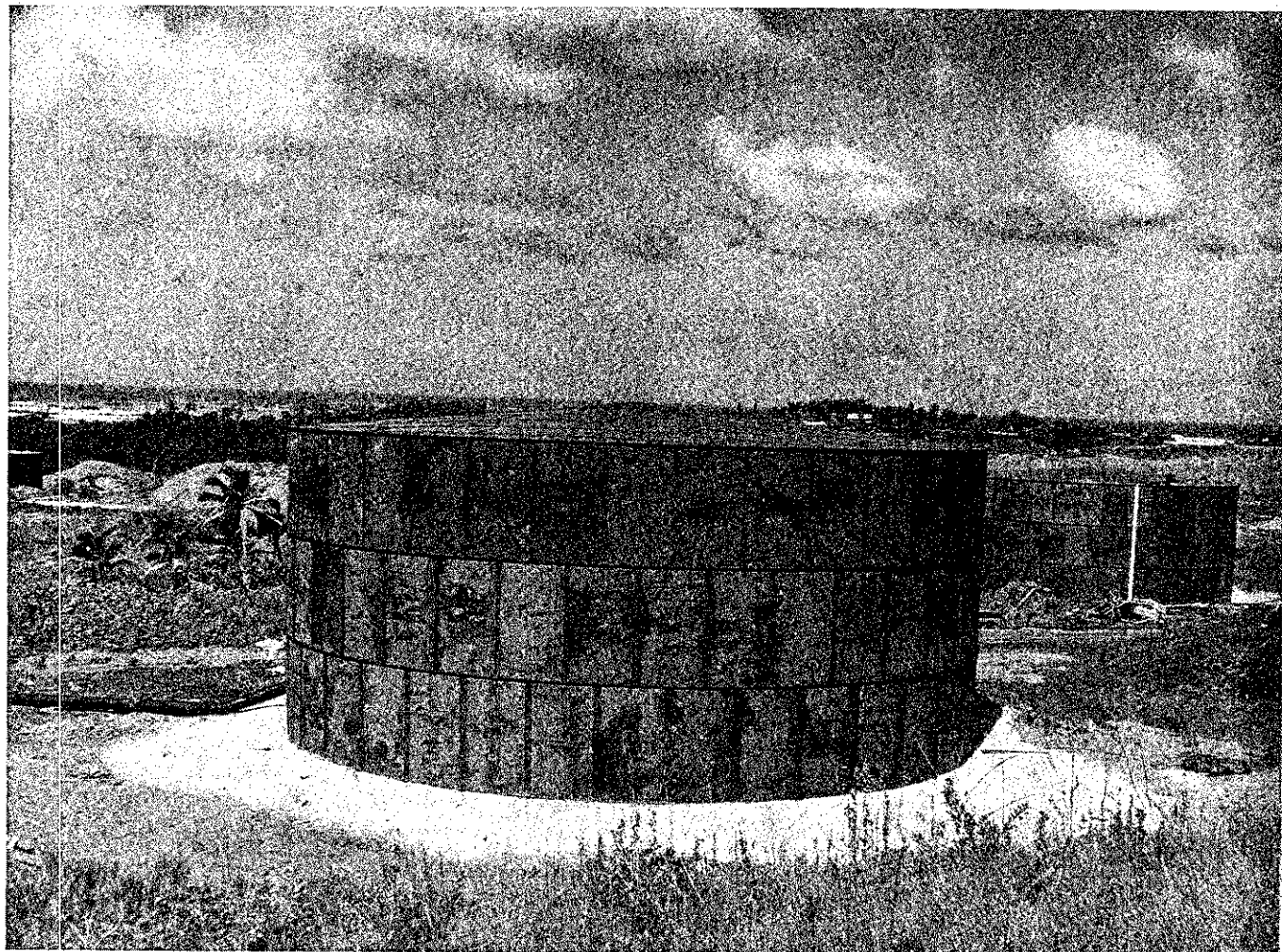



GUAM—CONSTRUCTION



"CHOW HALL—J C A"



GUAM—CONSTRUCTION

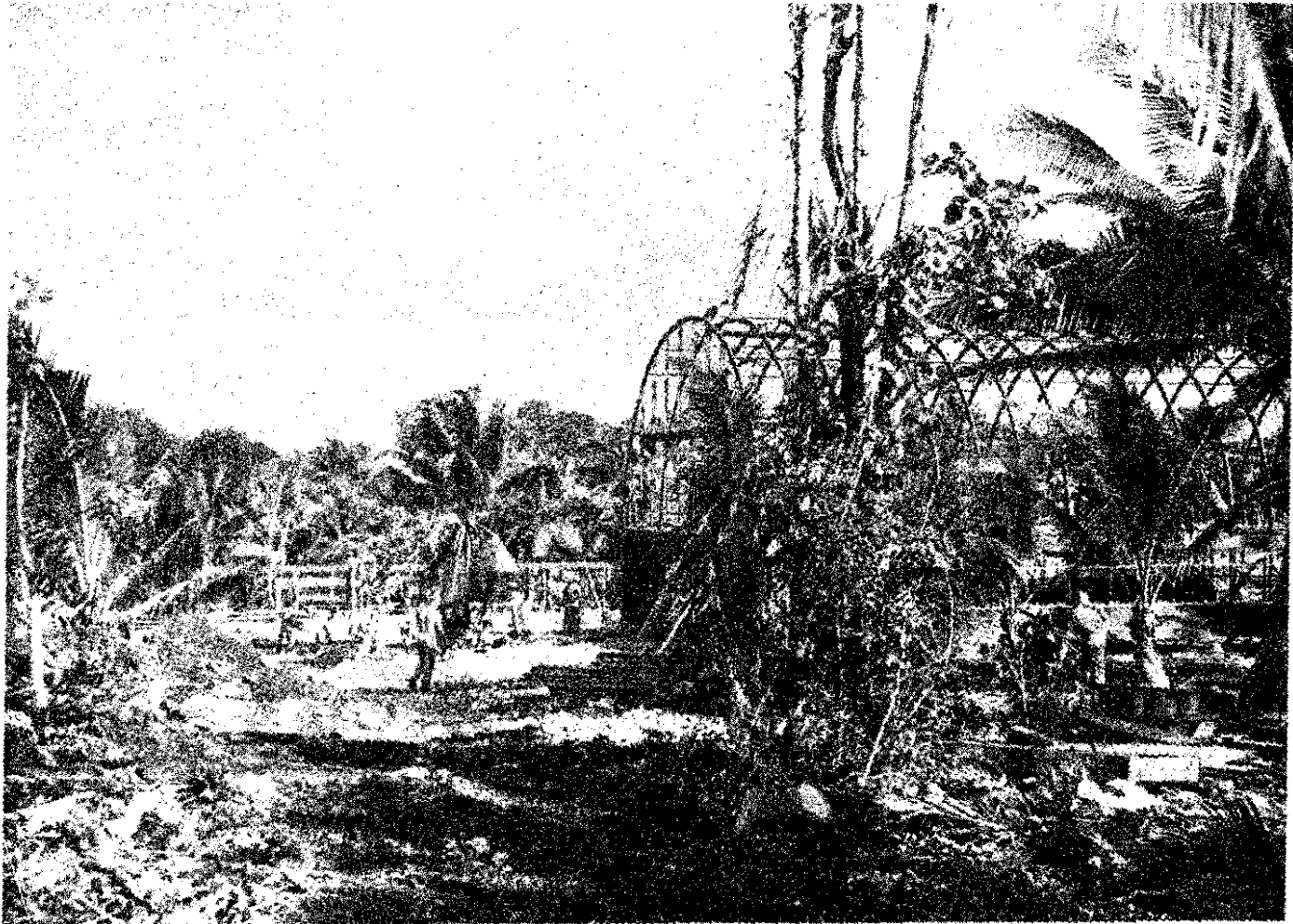

“DOUBLE-DECKER BOQ'S—J C A”

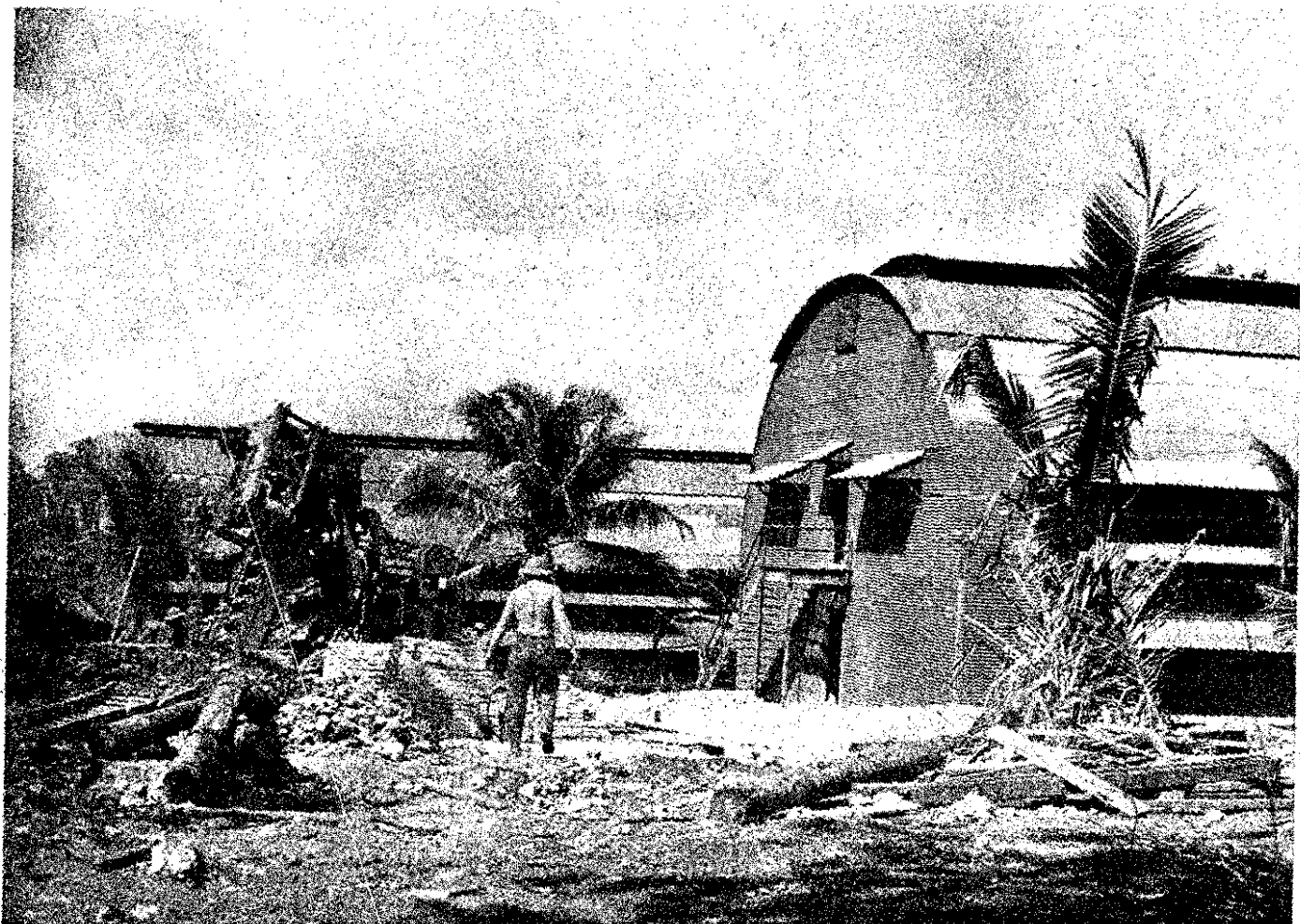



“CORAL SIFTING—  
SEABEE STYLE”

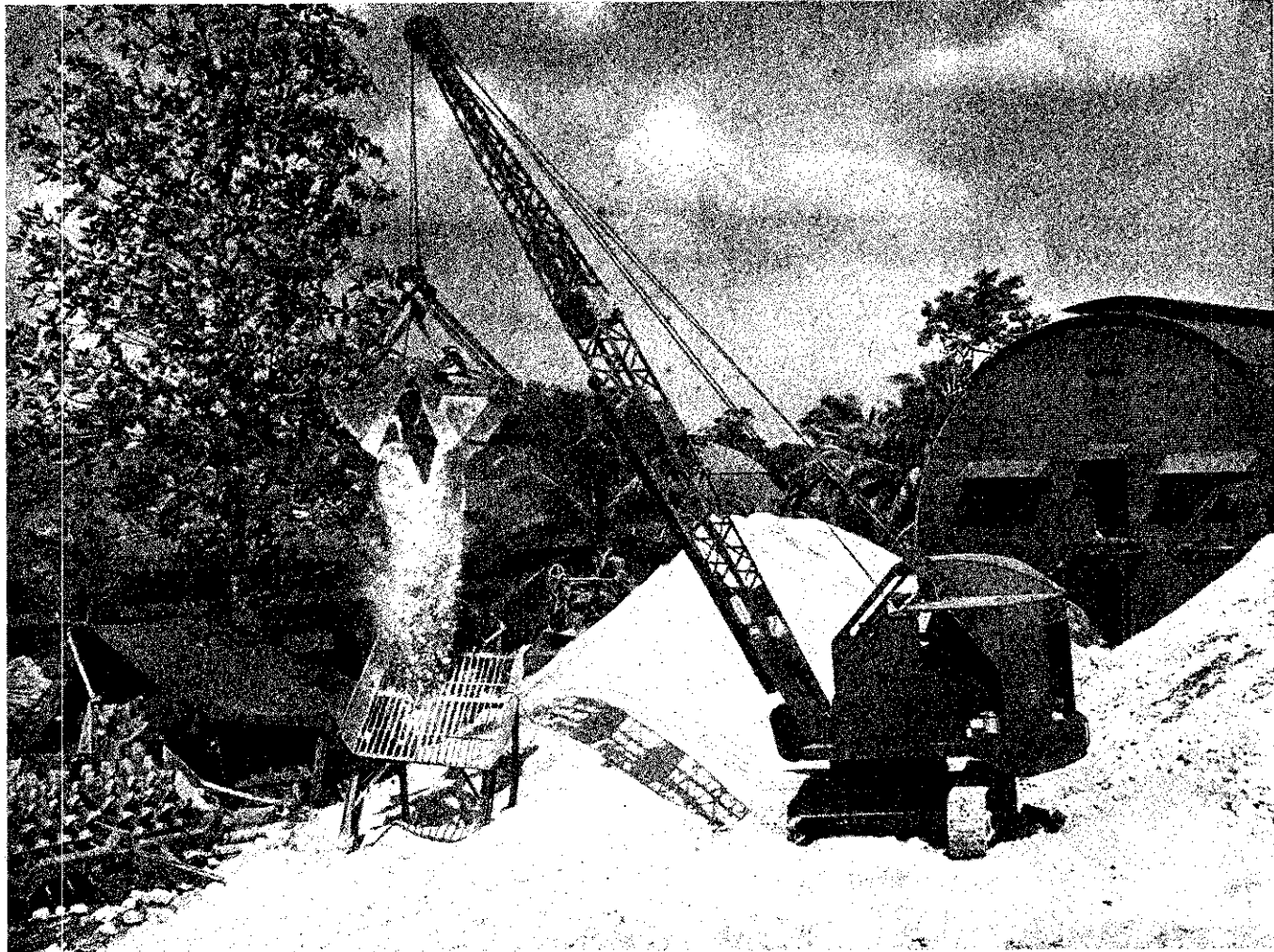

“PONCHO OUR—  
GENERAL HANDY-MAN”

GUAM—CONSTRUCTION

“TEMPORARY HOSPITAL”

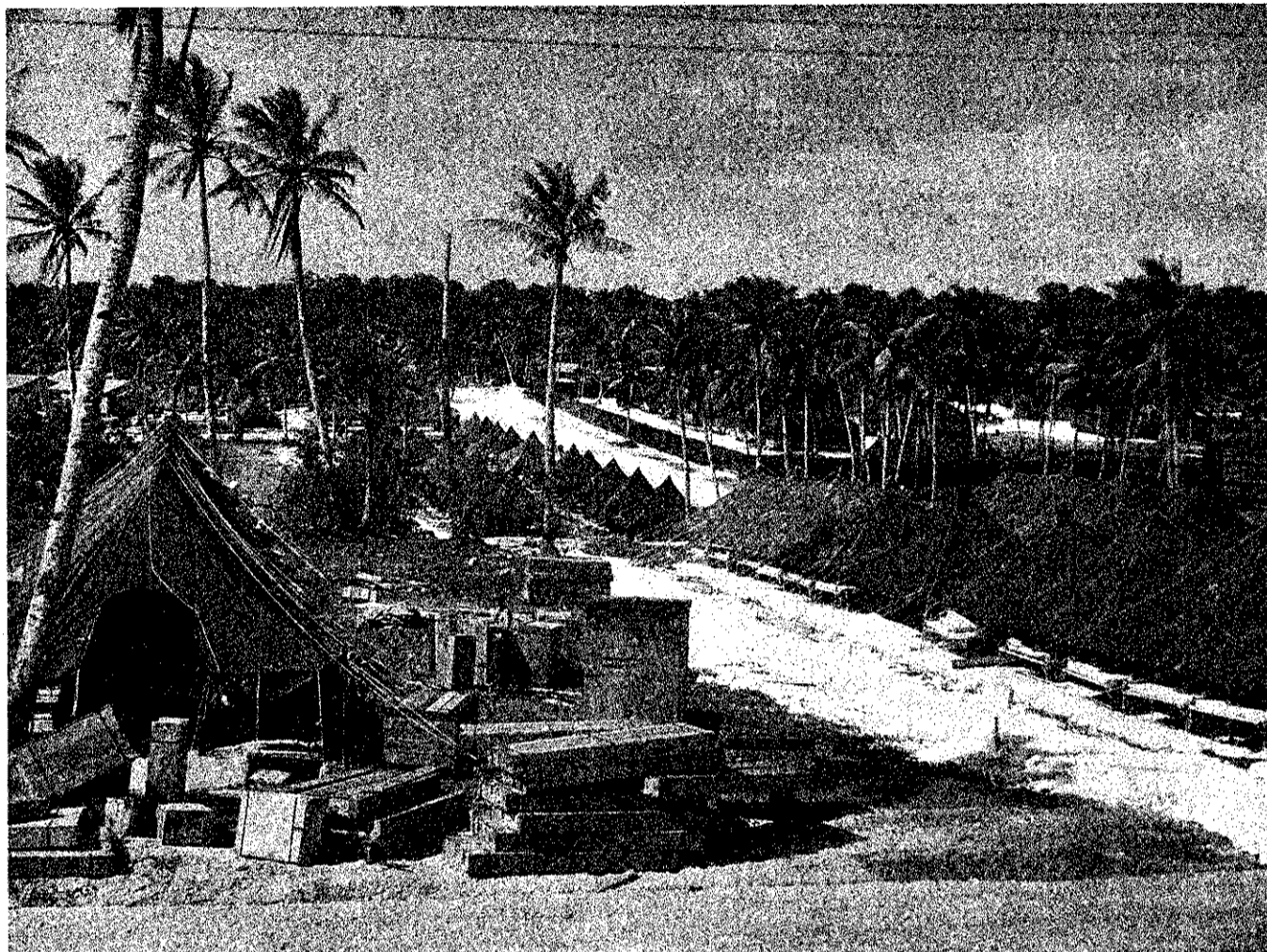

“CLEARING THE NEW AREA”



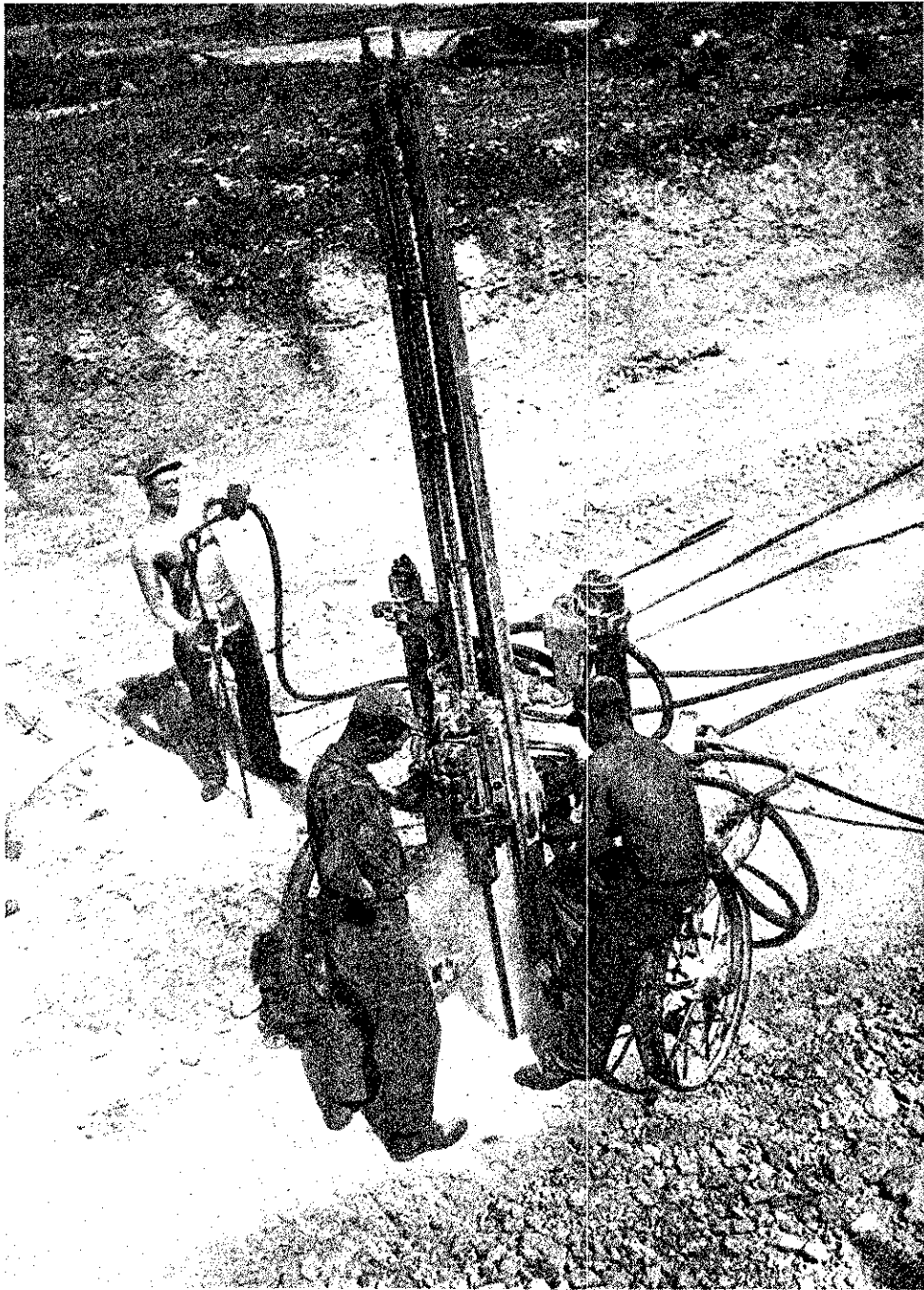

“ DRILLIN ’ —

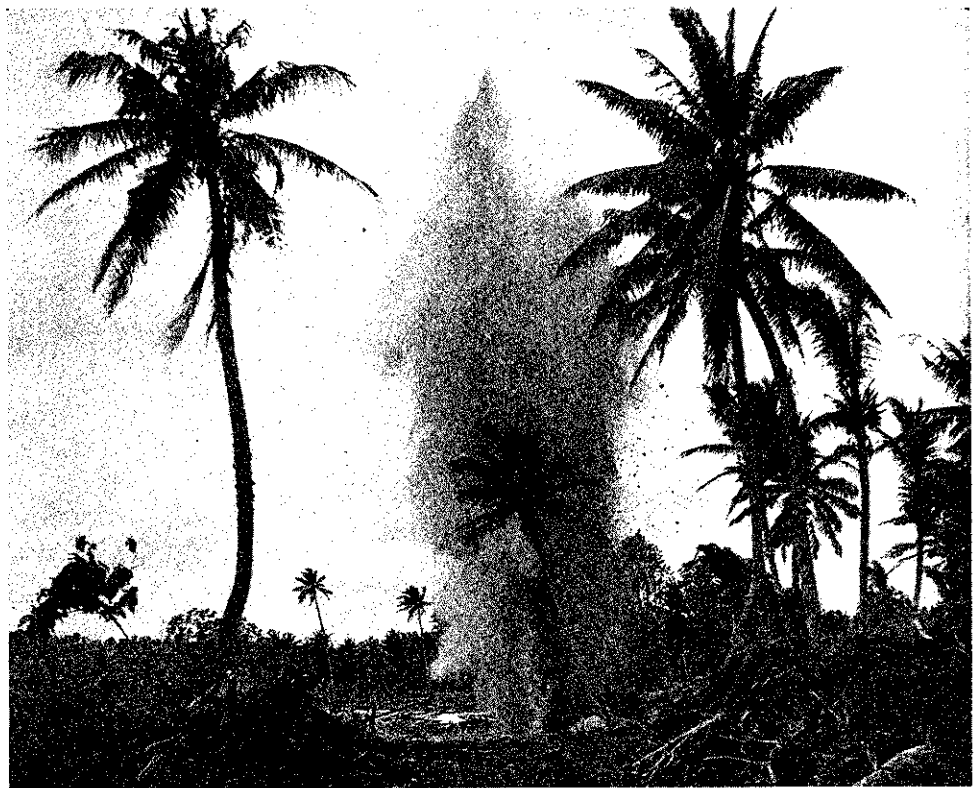

AND BLASTIN ’ ”



“ GOOD COMBINATION ”

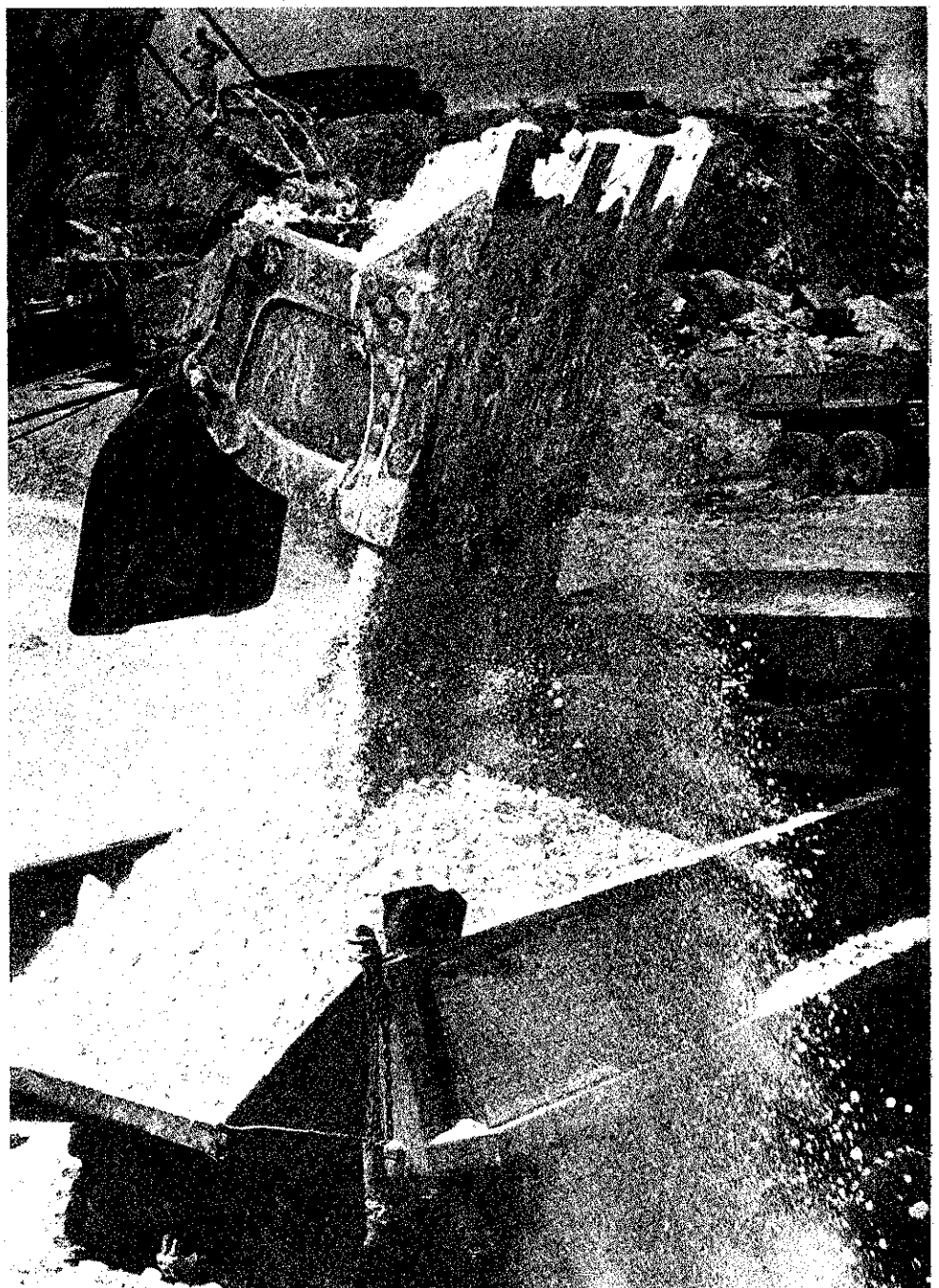

“ PLENTY OF CORAL ”

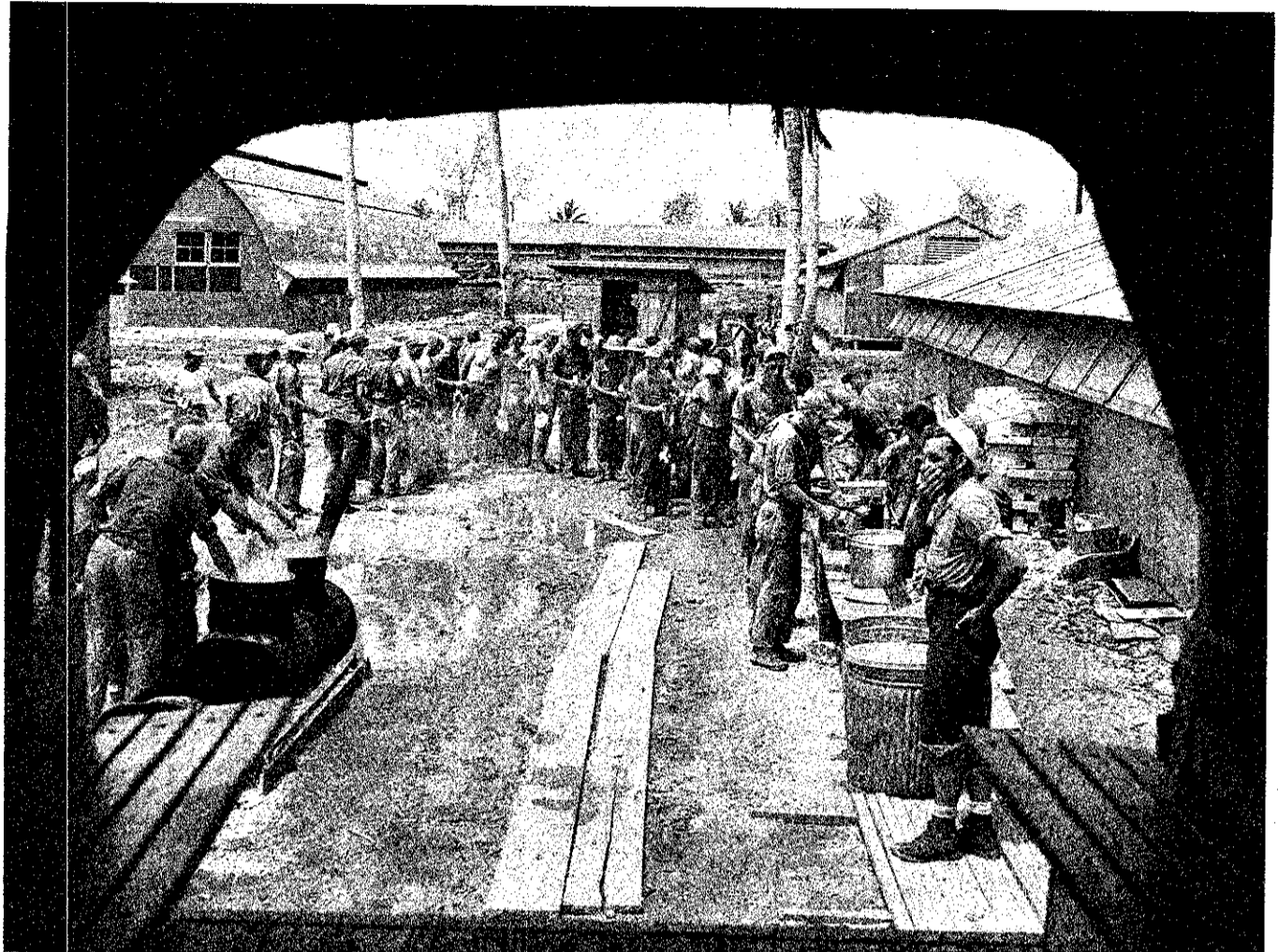

“‘CHOW’ ON THE JOB”





GUAM—CONSTRUCTION

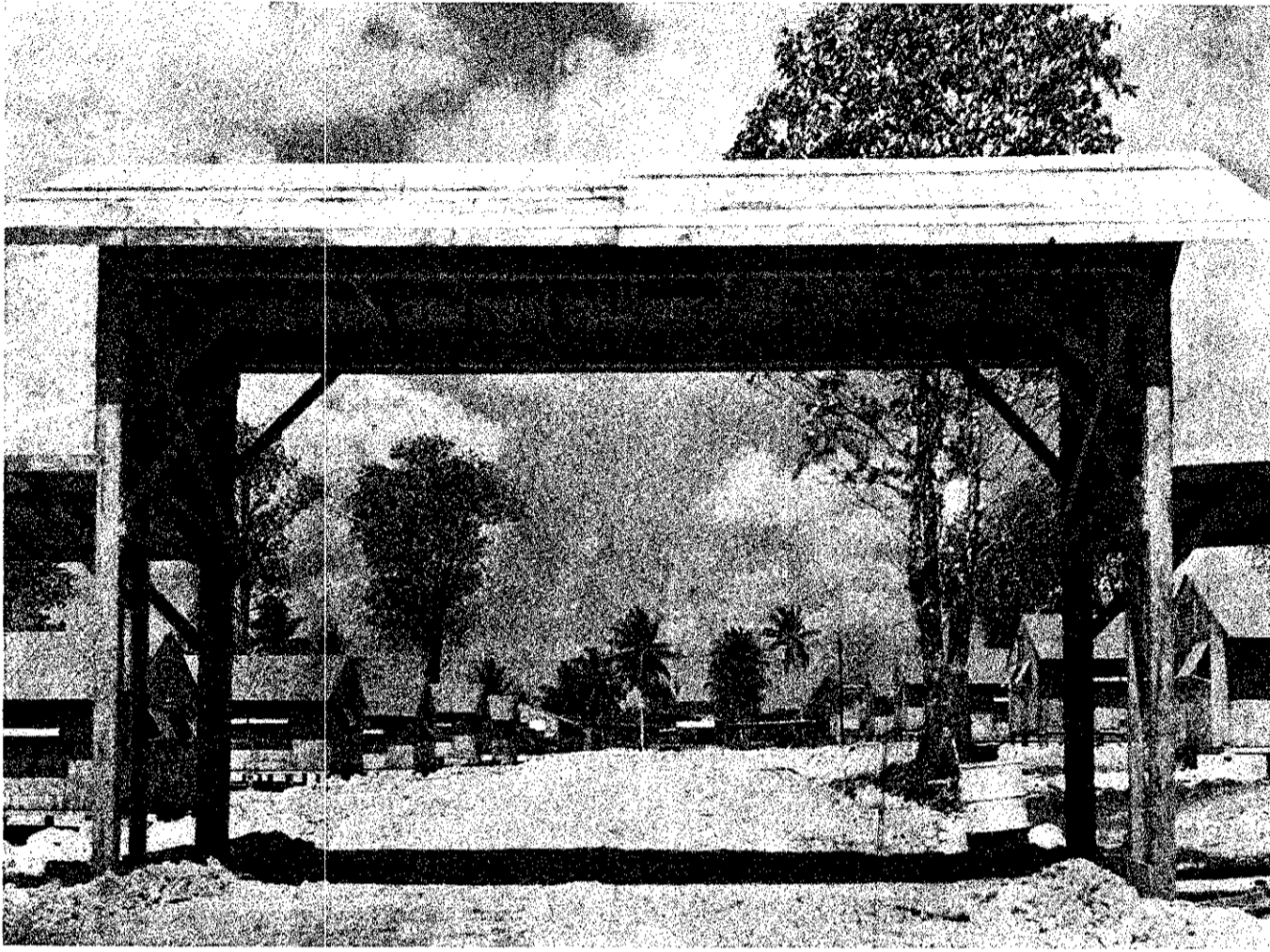

" 204 NEARING COMPLETION "



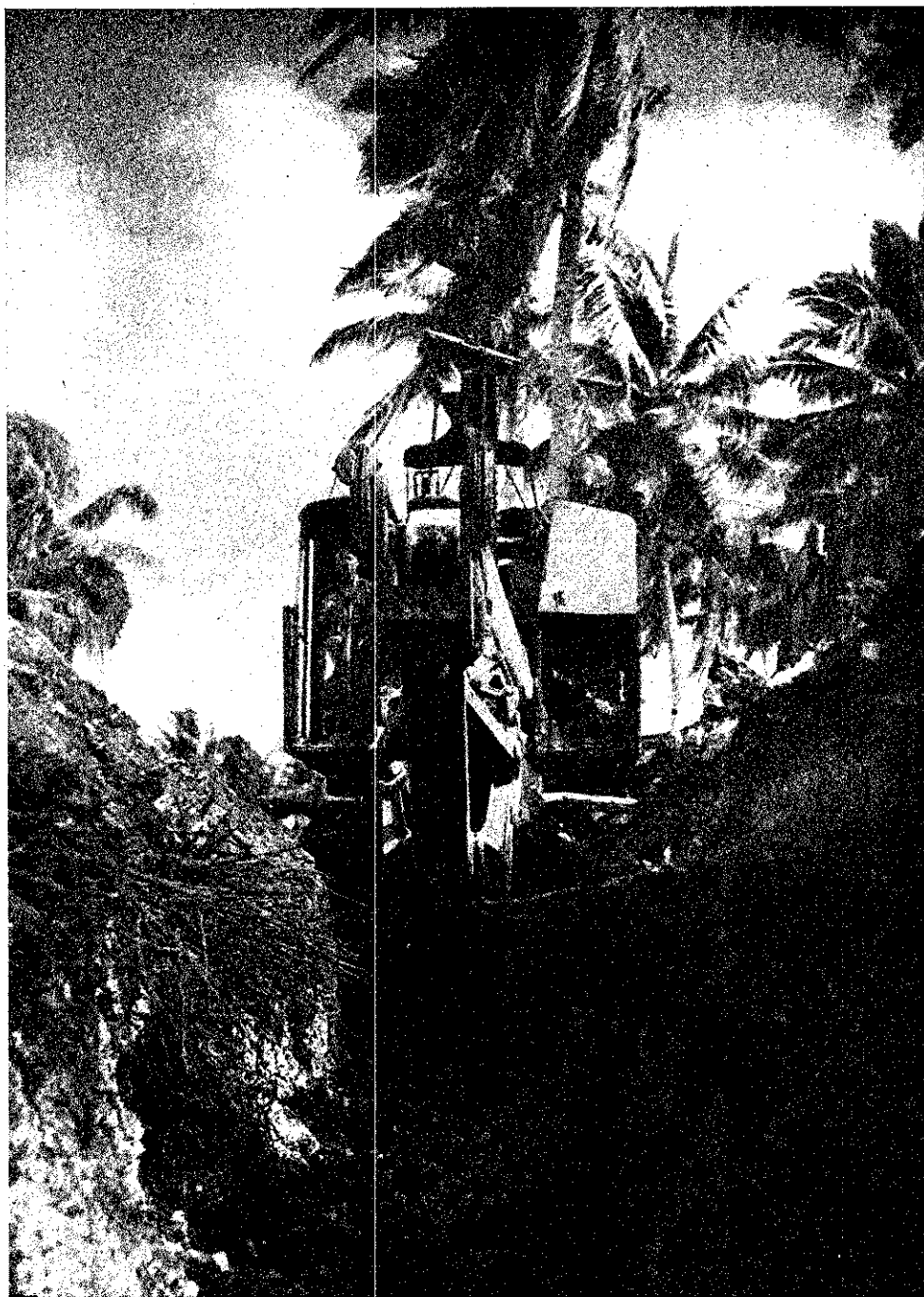

“BACK-HOE—



“ON THE JOB REPAIR”

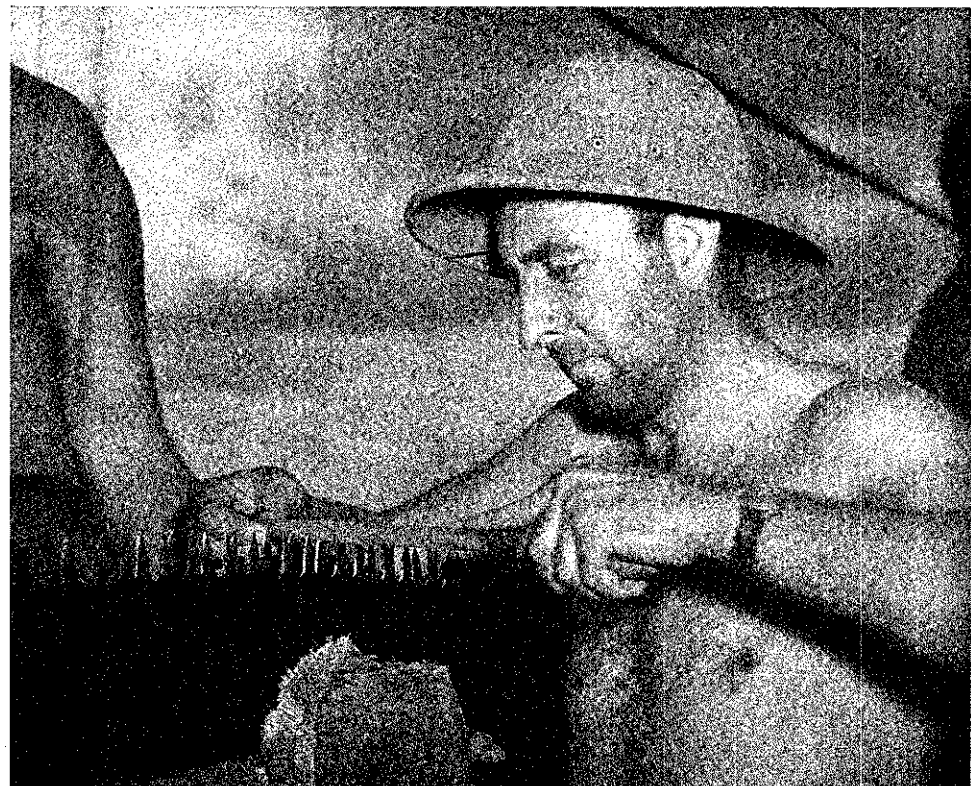

“CROSS-CUT SPECIALIST”

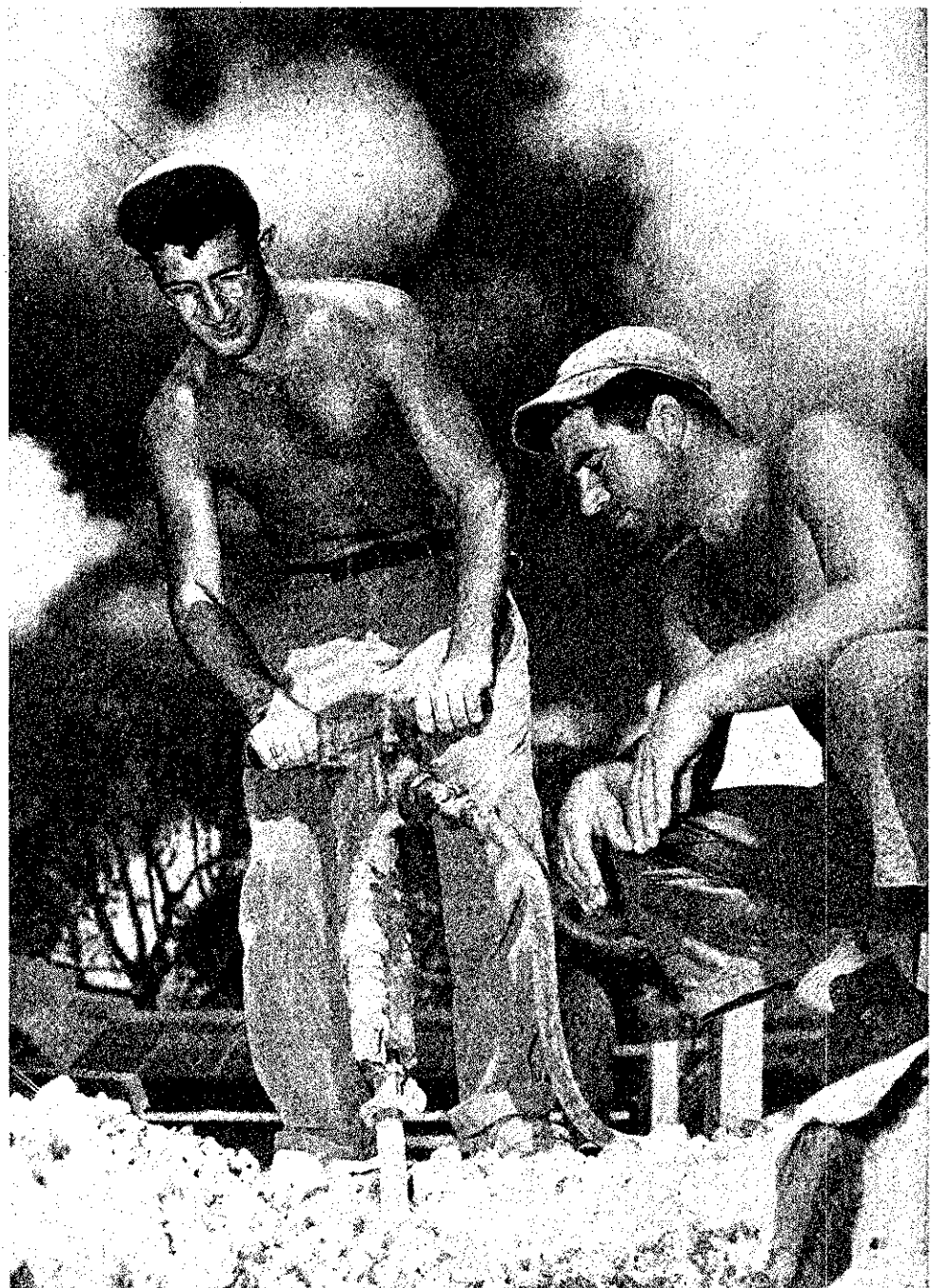

“THE HARD-WAY”



*Relay operators*

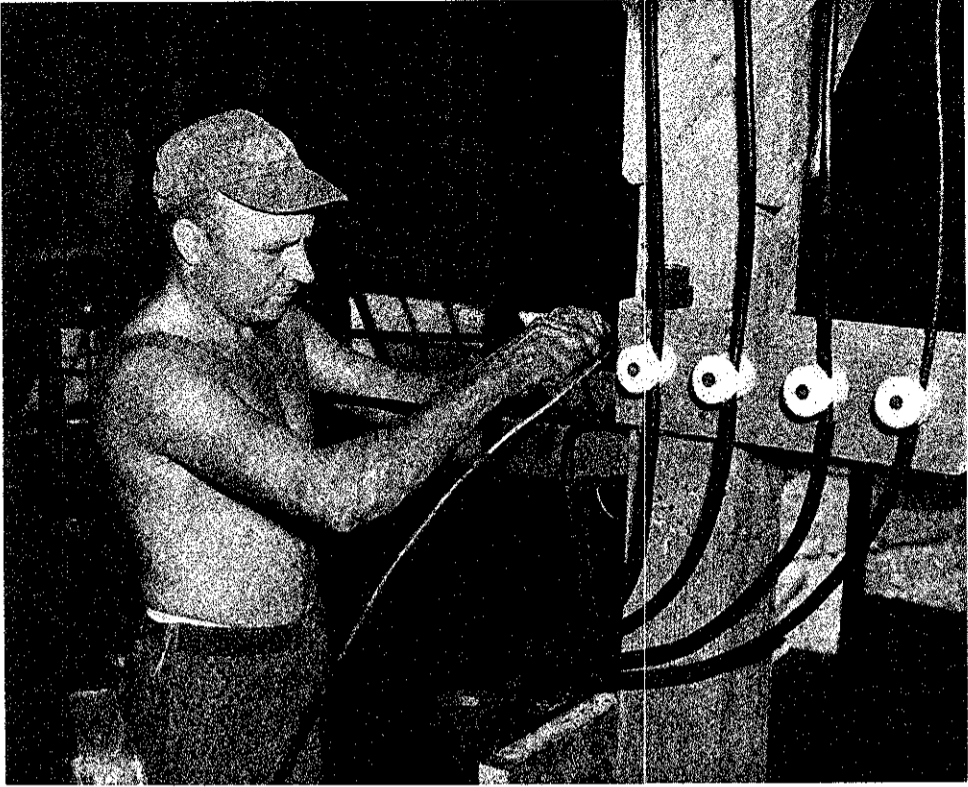

“NUMEROUS SKILLED TRADESMEN—

WERE REQUIRED ON THE JOB”

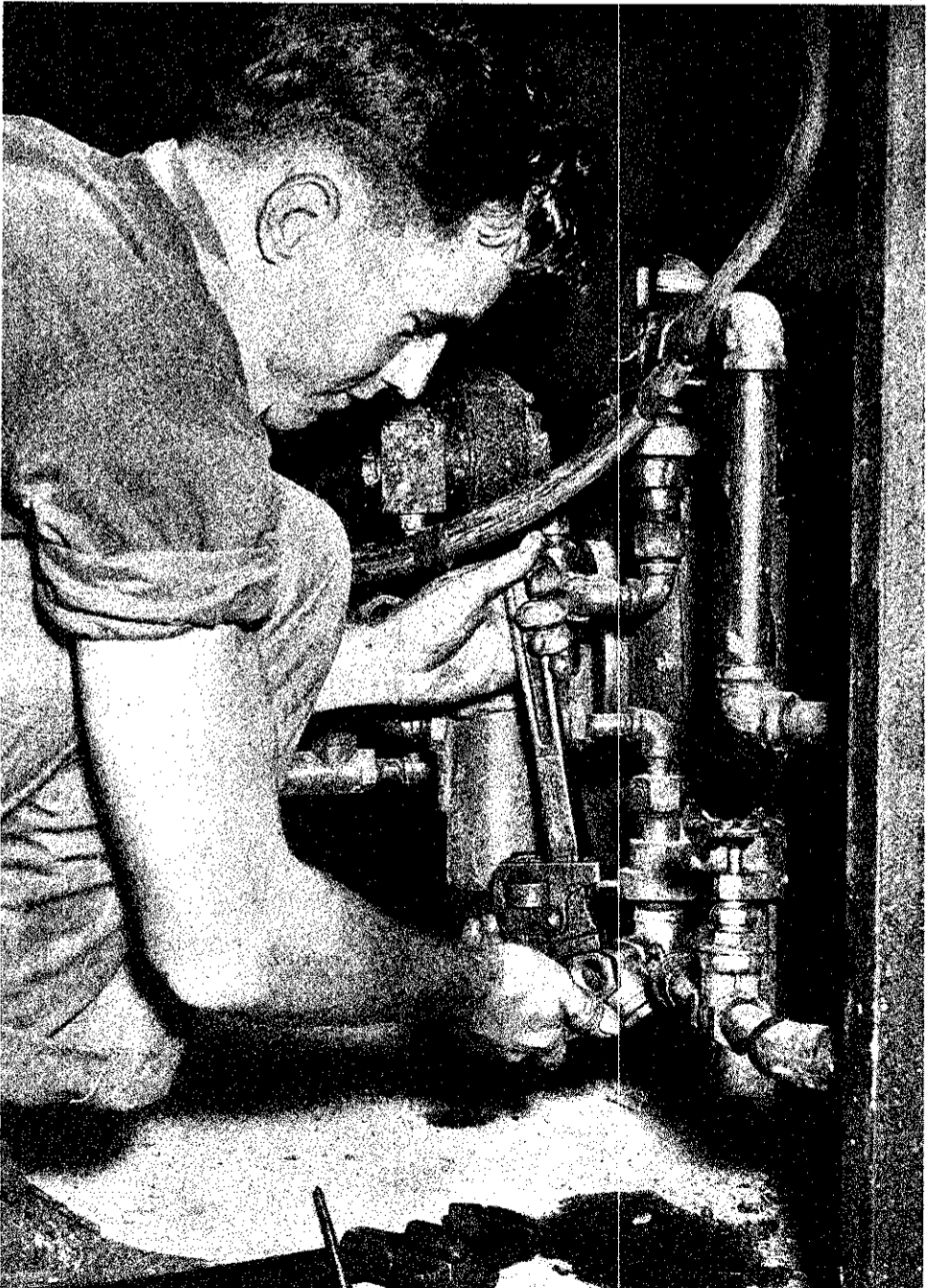

GUAM—CONSTRUCTION



“ 2000-BED, 24th GENERAL HOSPITAL, COMPLETED! ”



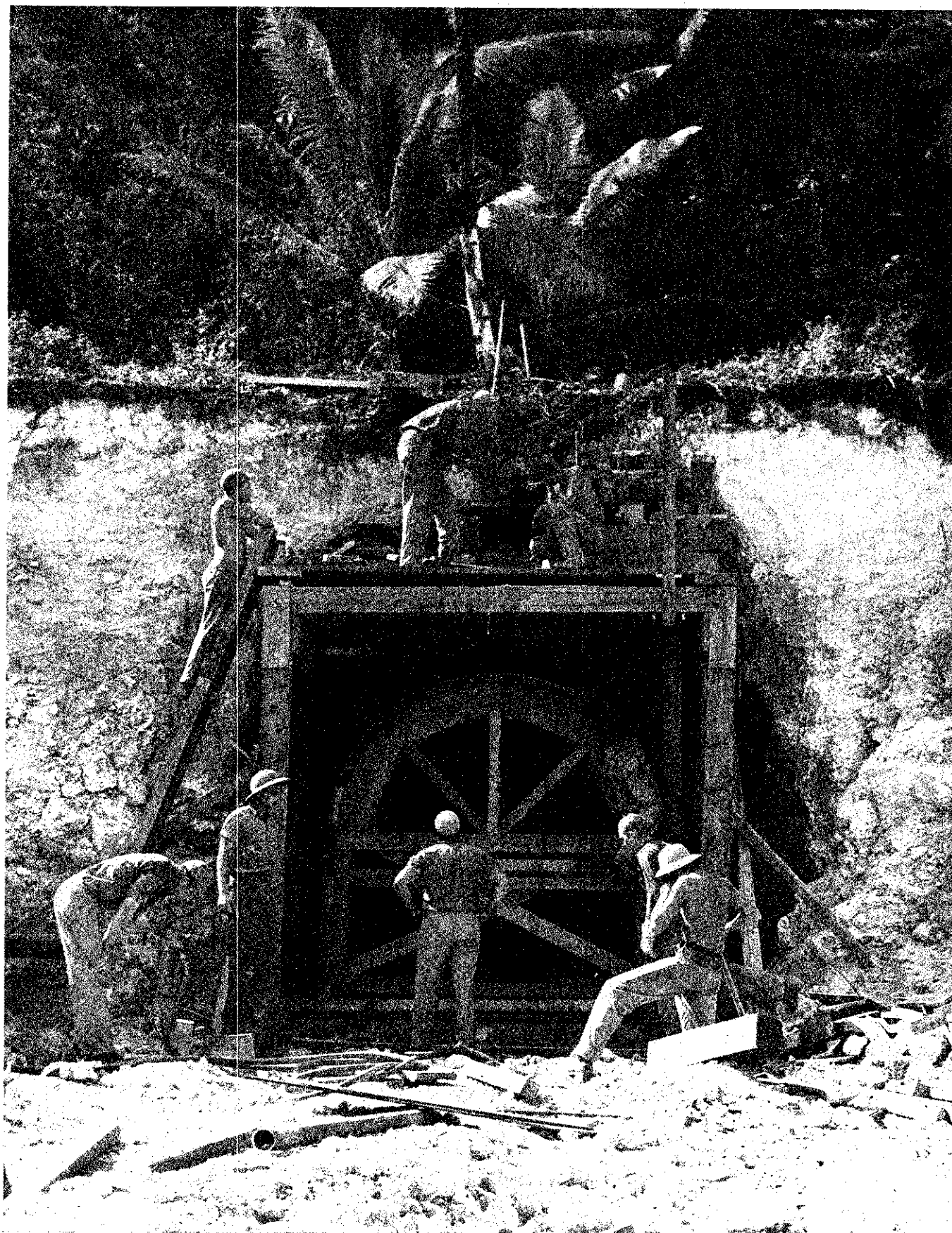

“TUNNEL JOB—ISLAND WATER SUPPLY”

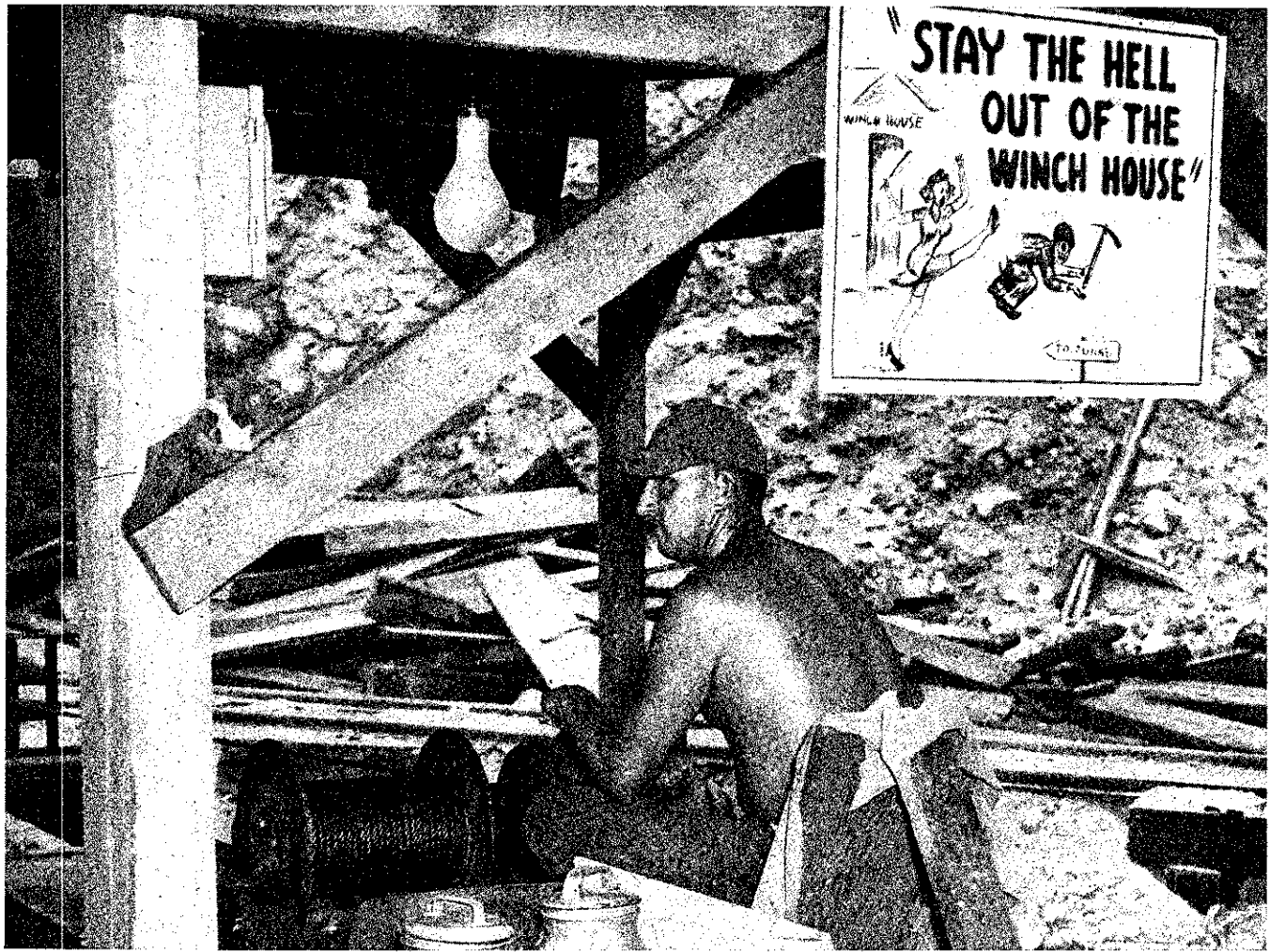

“PORTAL ”





GUAM—CONSTRUCTION

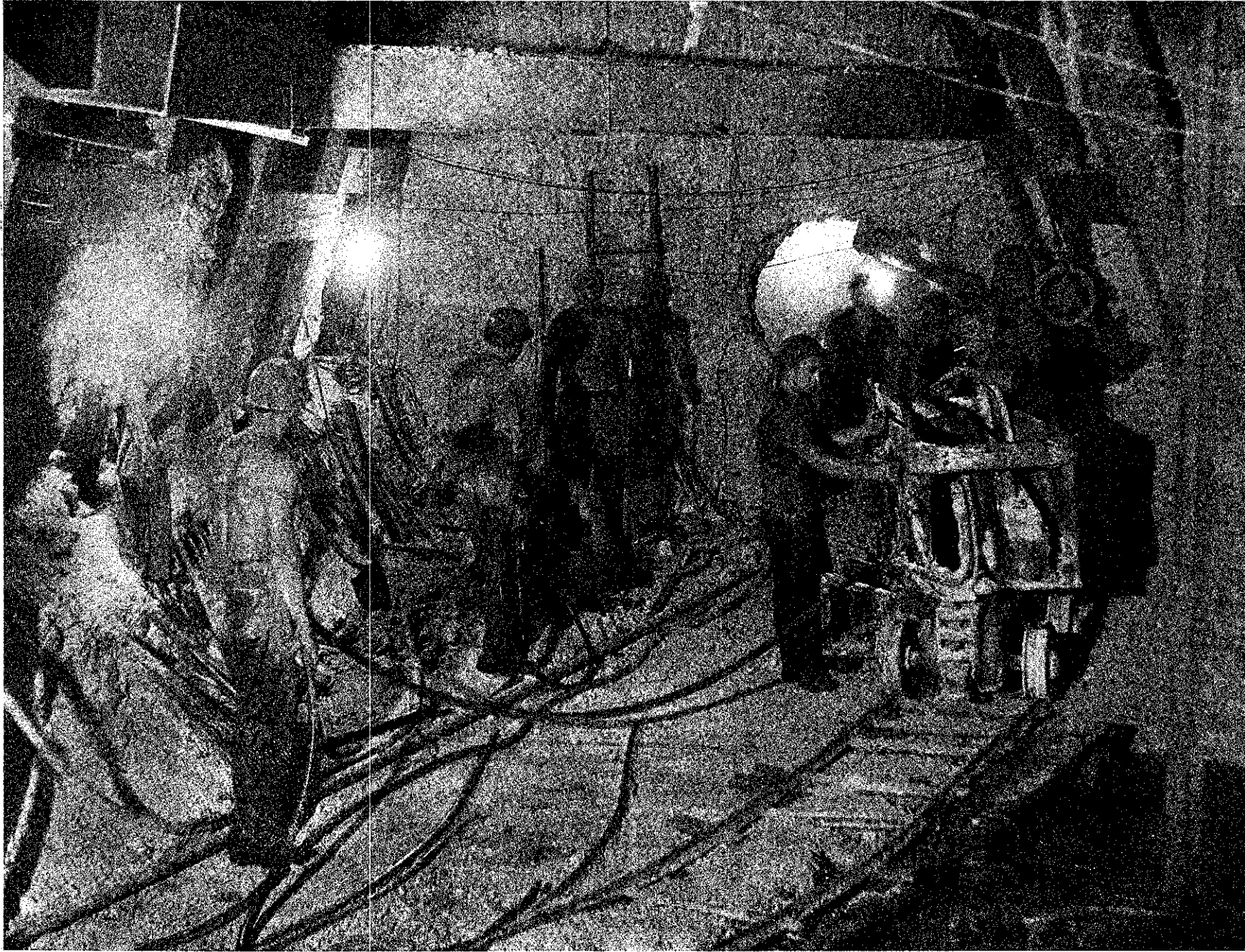

“ FRESH AIR WAS PUMPED DOWN TO SUBTERRANEAN LEVEL ”

GUAM—CONSTRUCTION

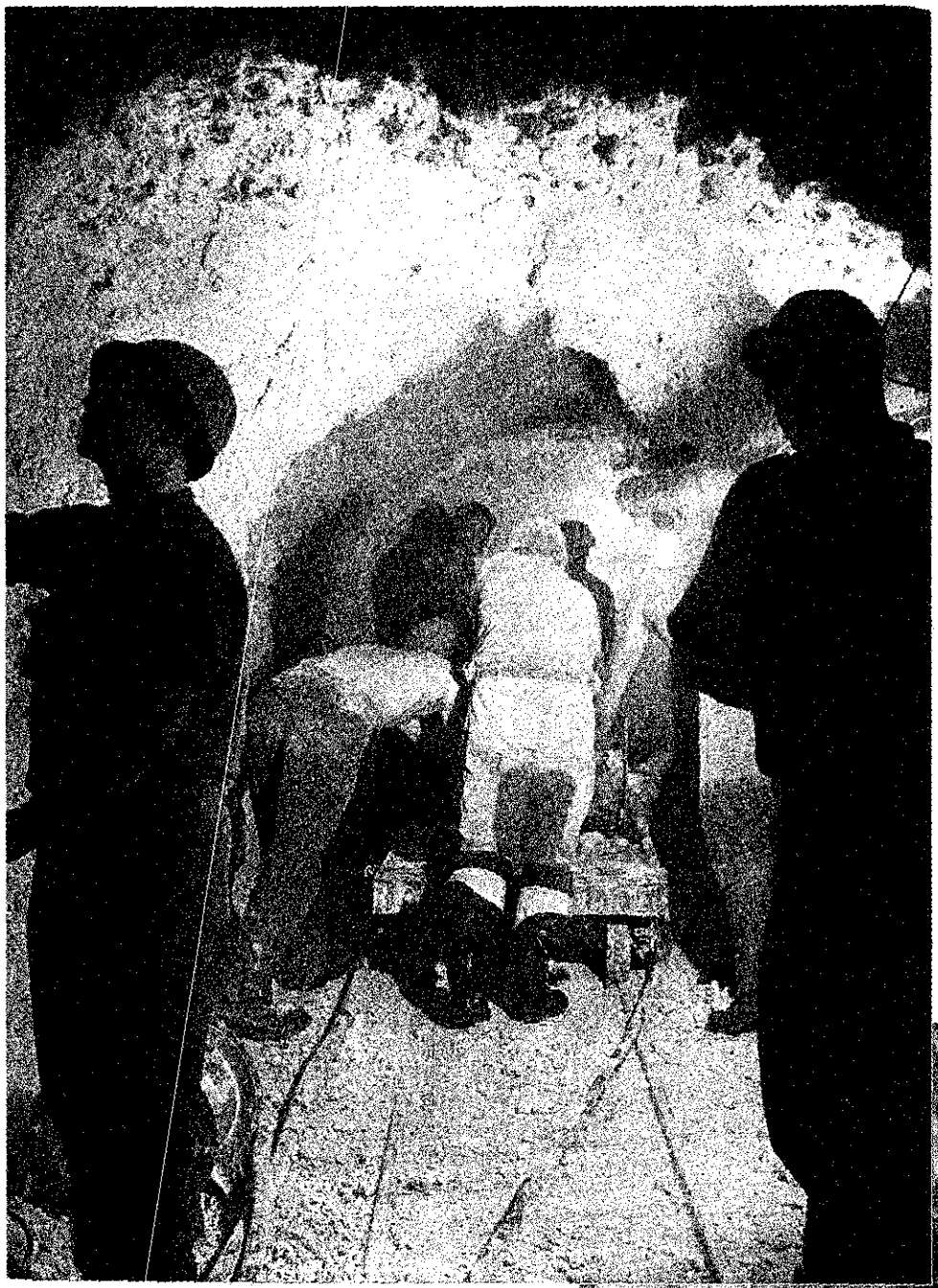

"MUCKIN' "

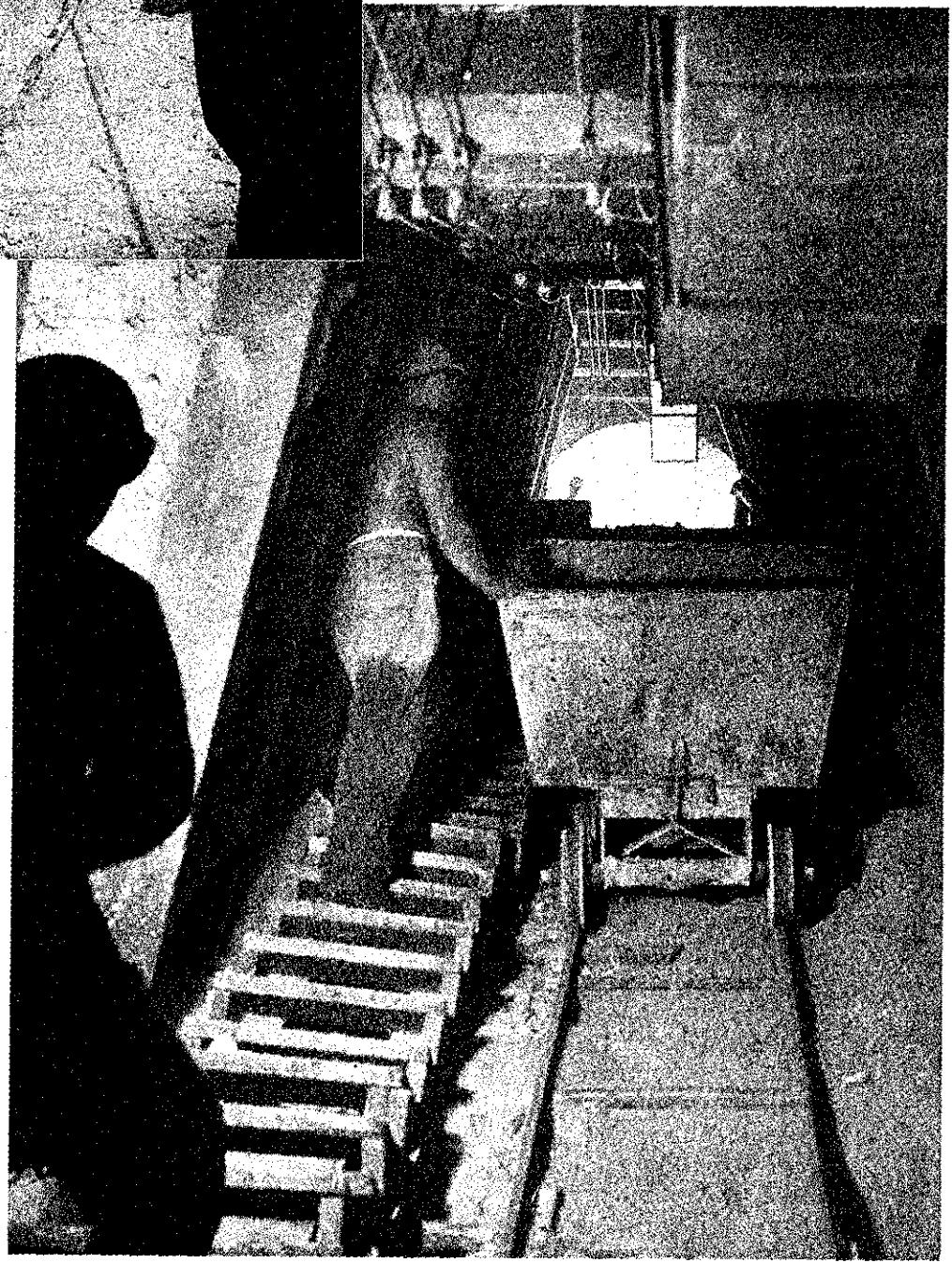

"TAKE 'ER AWAY!"





“JEEP LOCOMOTIVE”

GUAM—CONSTRUCTION

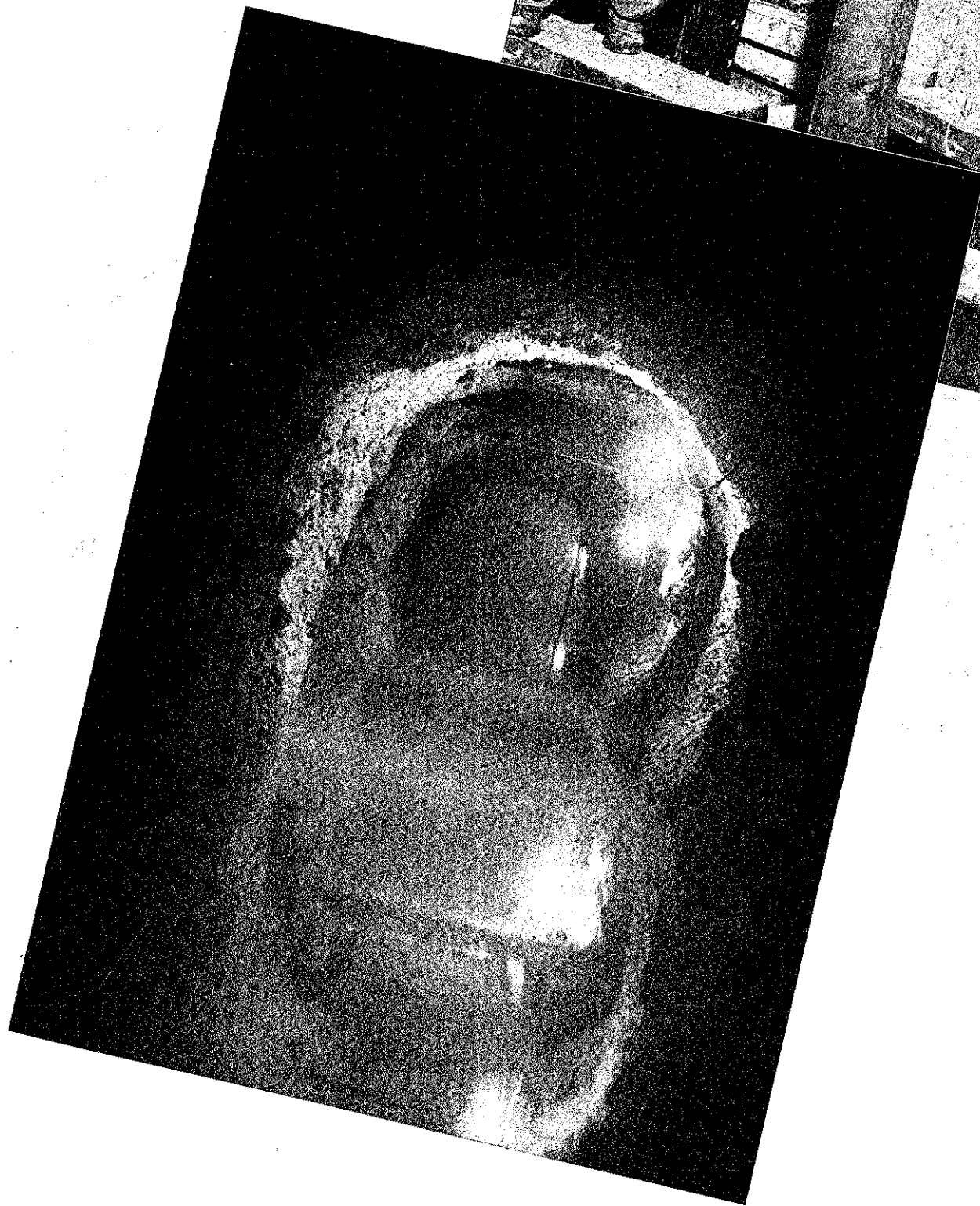
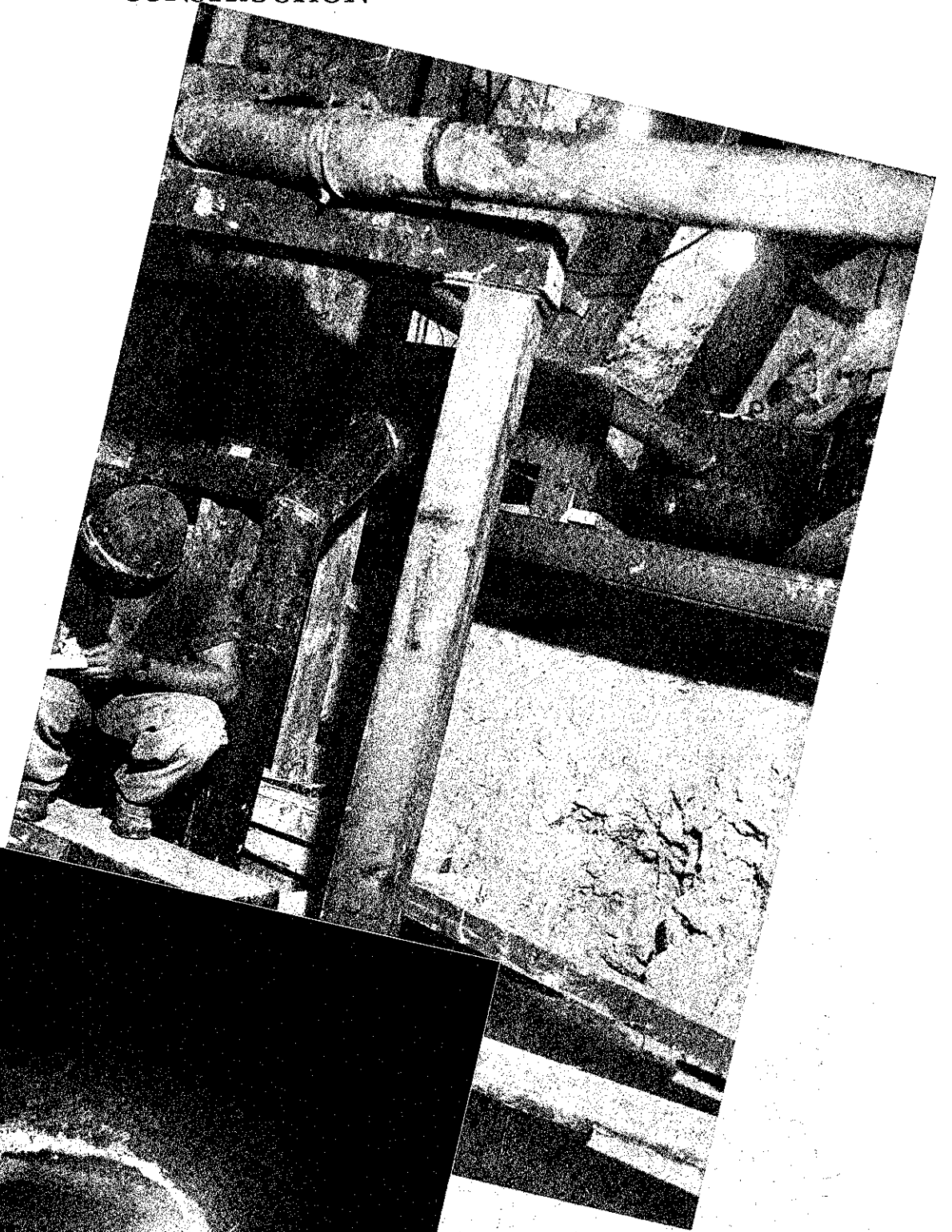



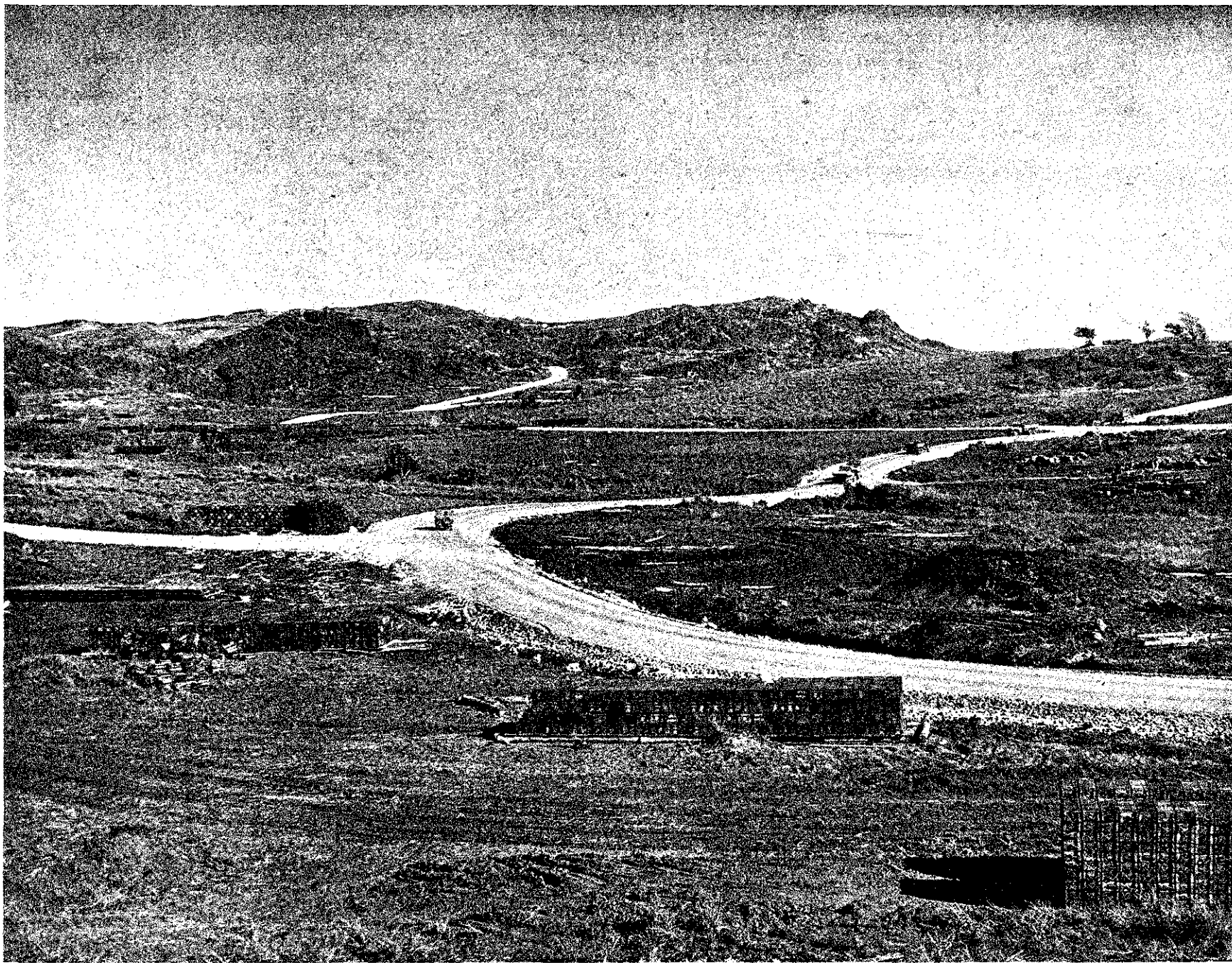

“AMMO DUMP—ROADS AND HARD-STANDS COVERED HUNDREDS OF ACRES”

GUAM—CONSTRUCTION

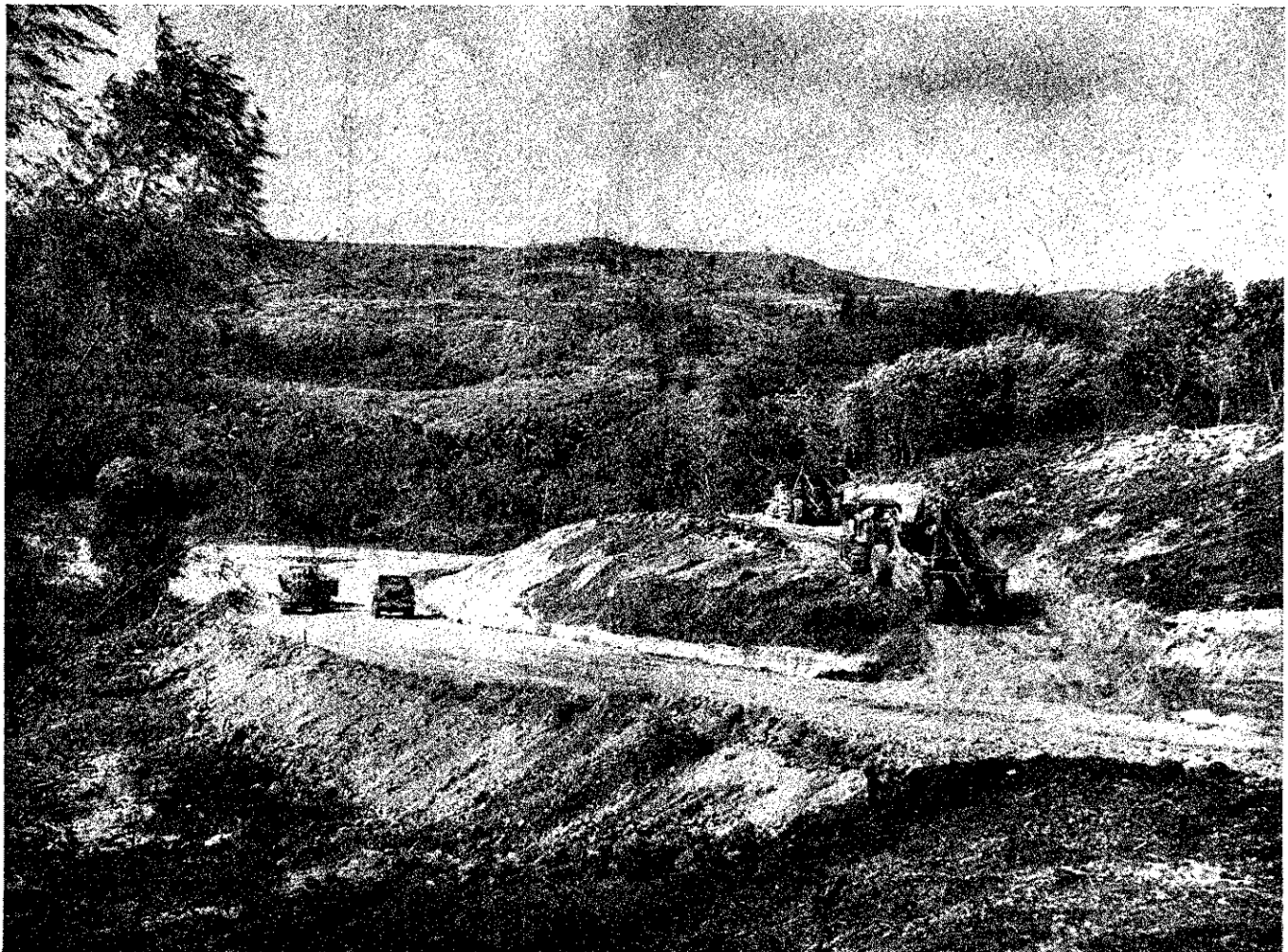



GUAM—CONSTRUCTION

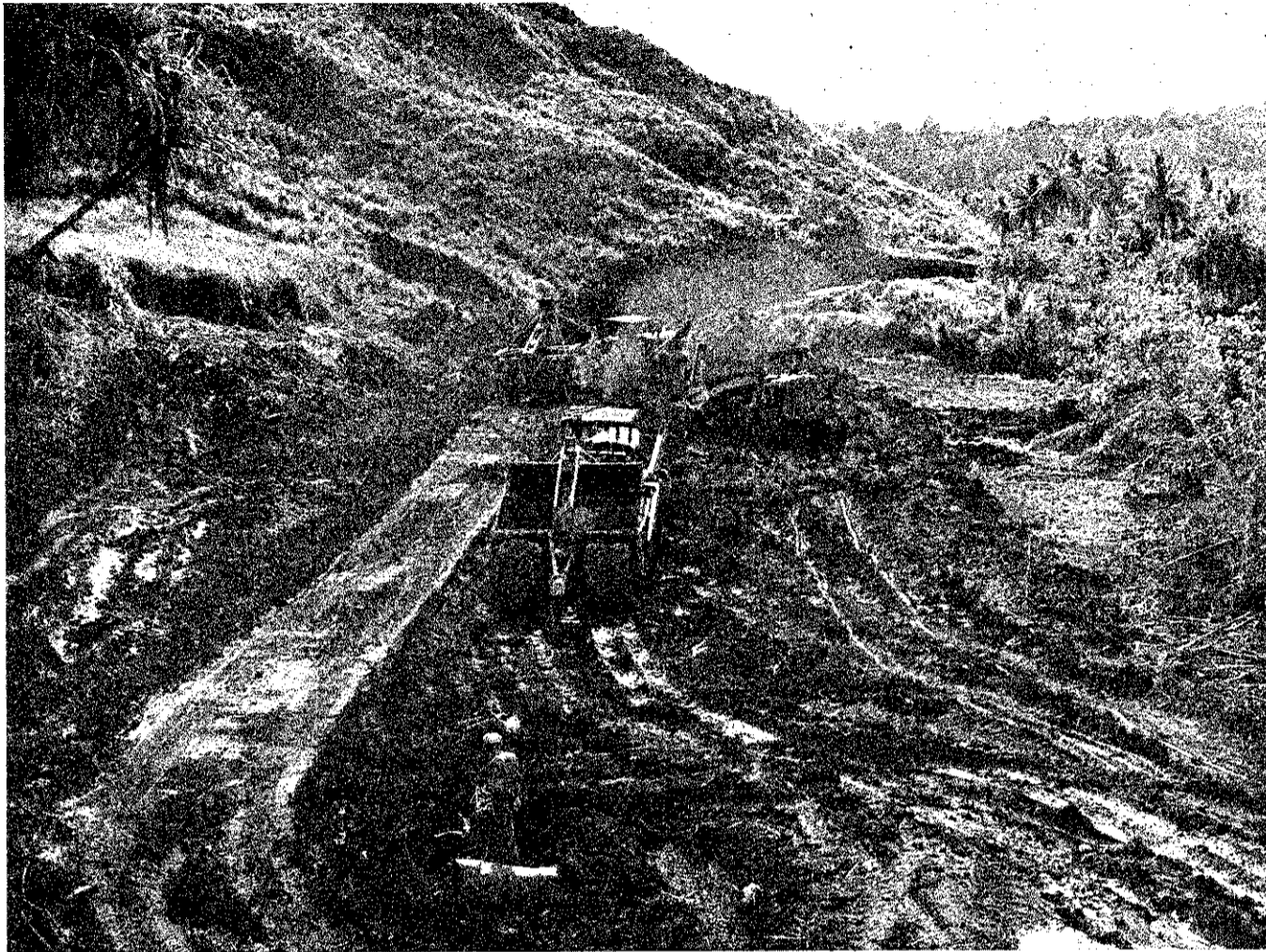

“MUD WAS NO OBSTACLE”

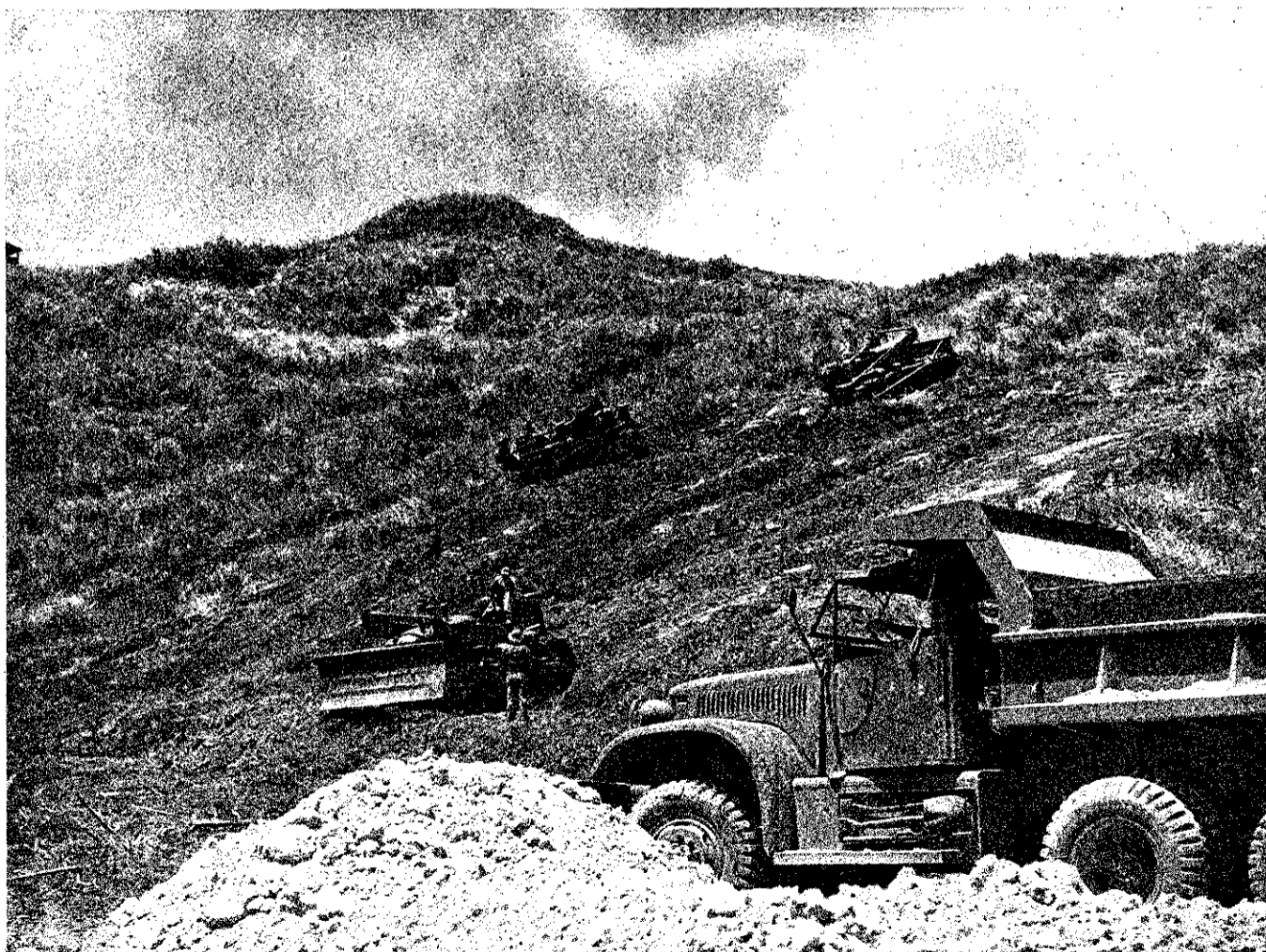

“PLENTY OF DOZER WORK”

GUAM—CONSTRUCTION

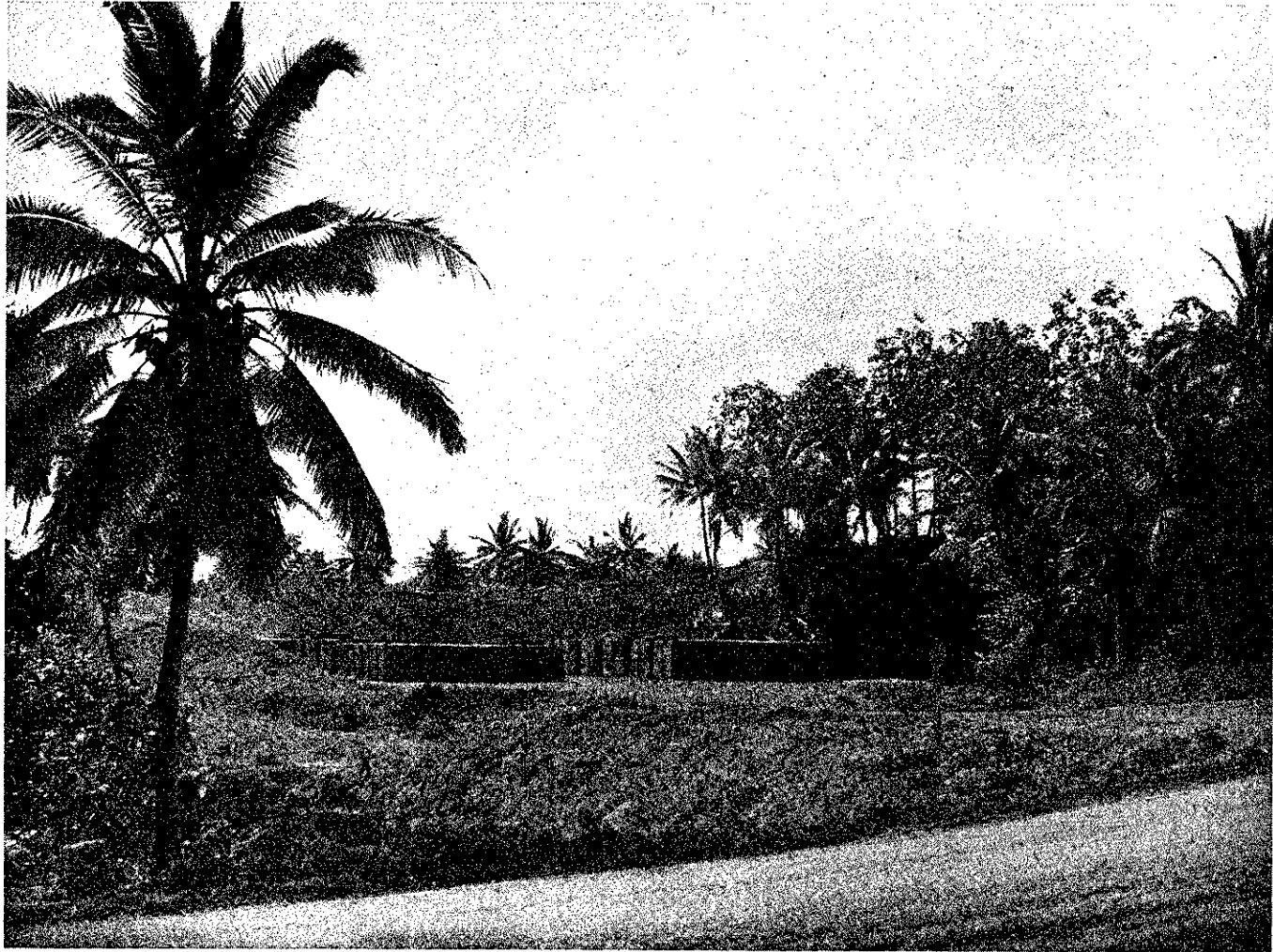

“ONE OF THE MANY HARD-STANDS”

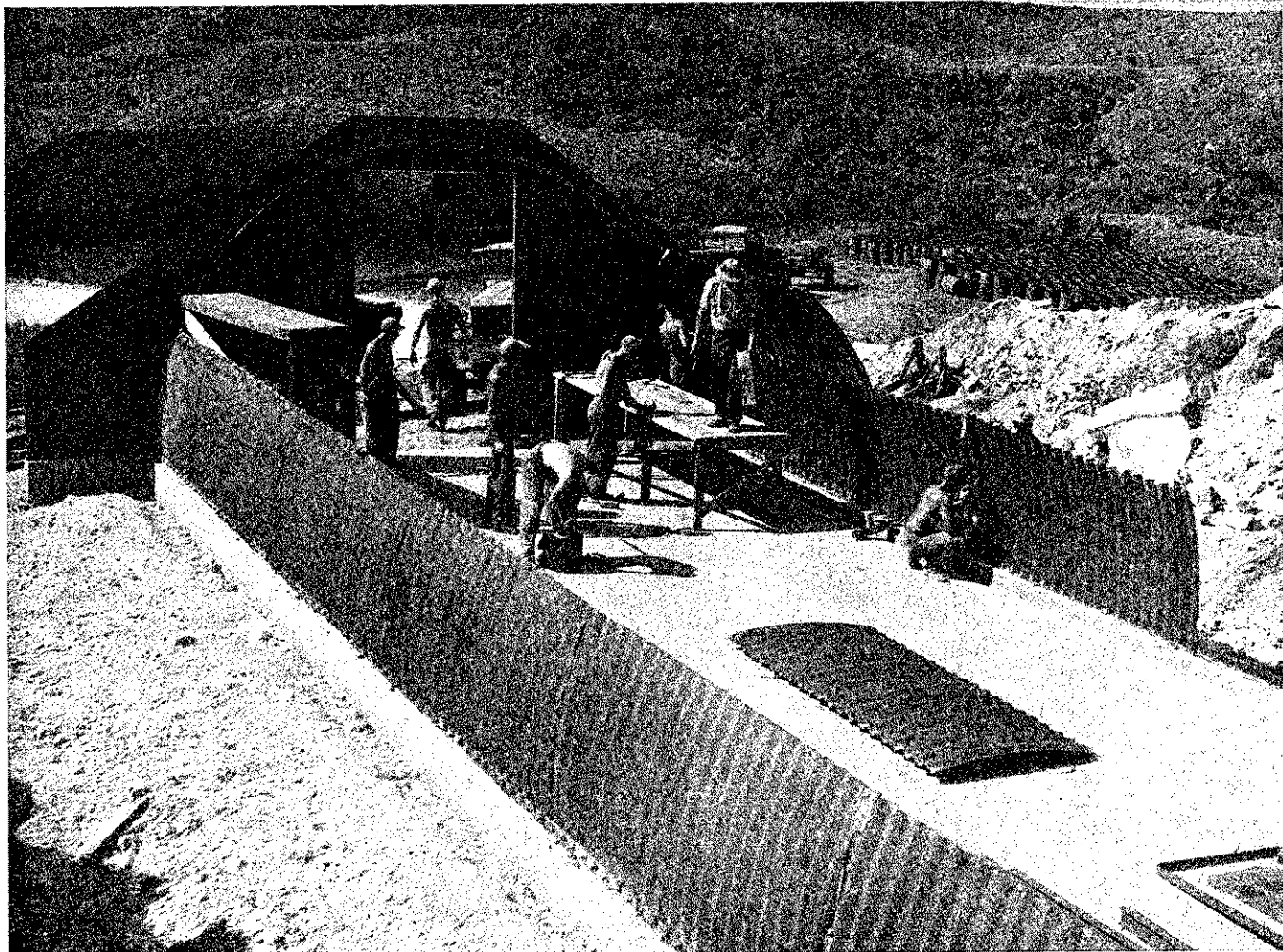

“NUMEROUS MAGAZINES”



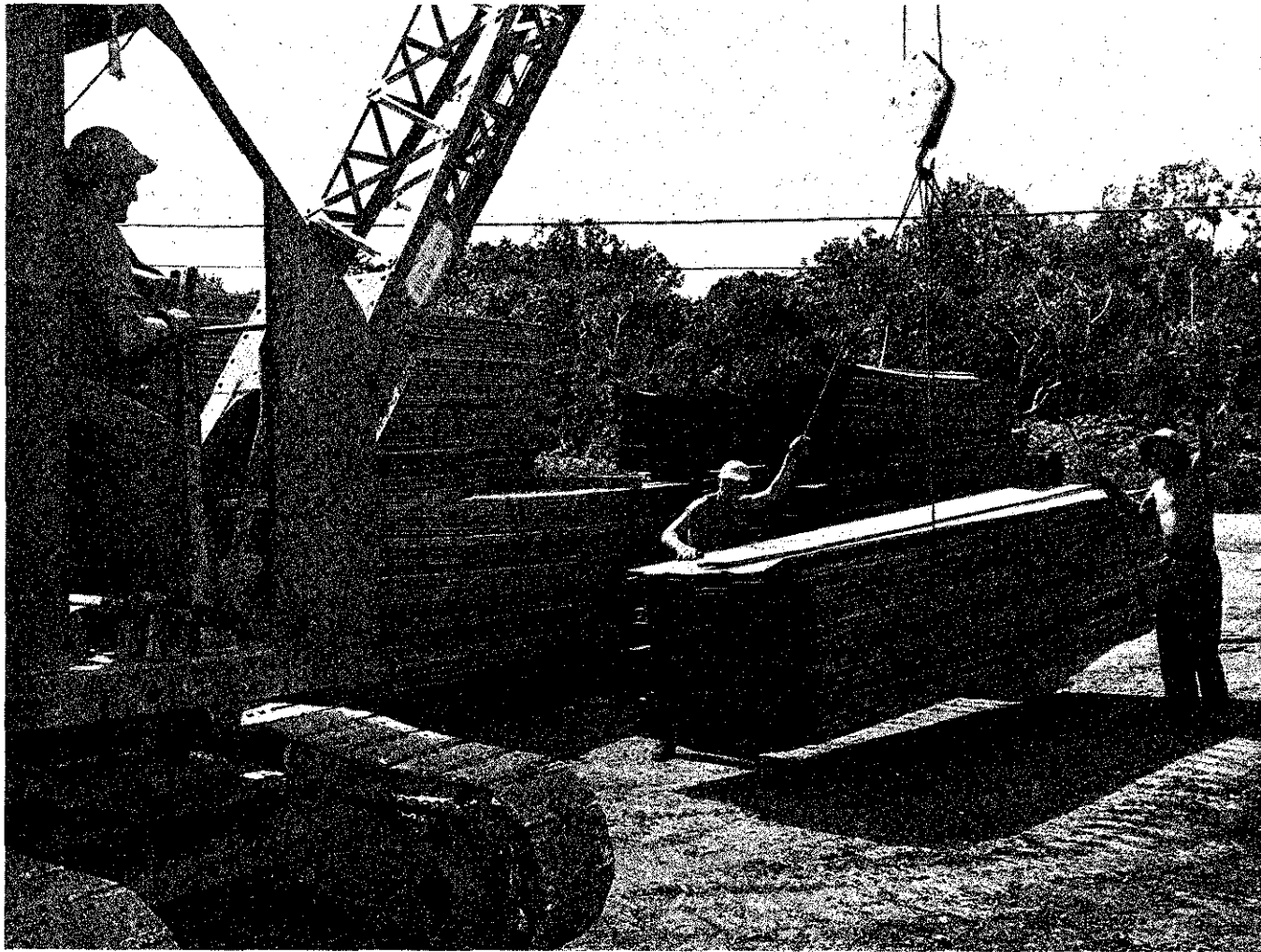

“ PREFABRICATION ON—

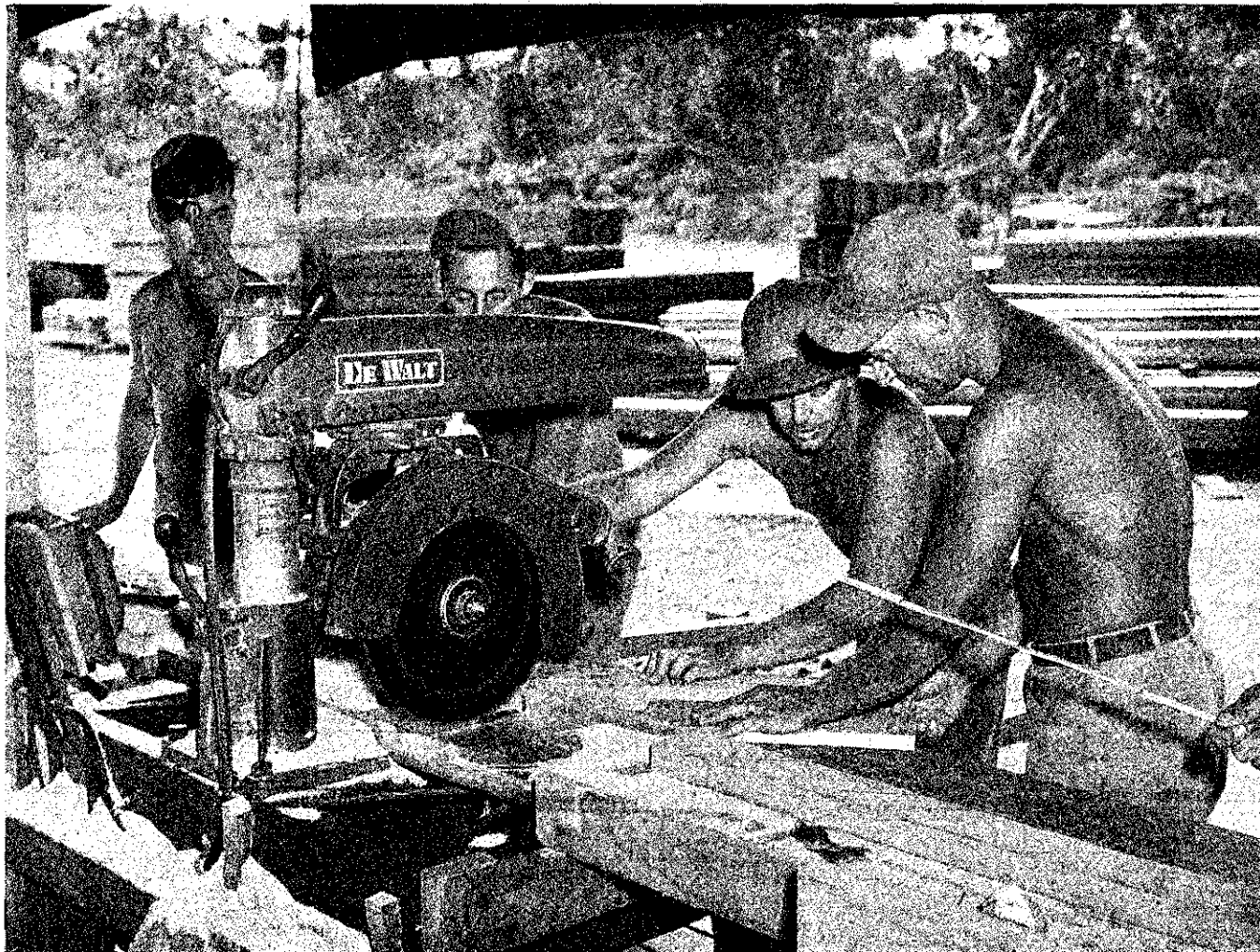

*S. H. Martin*

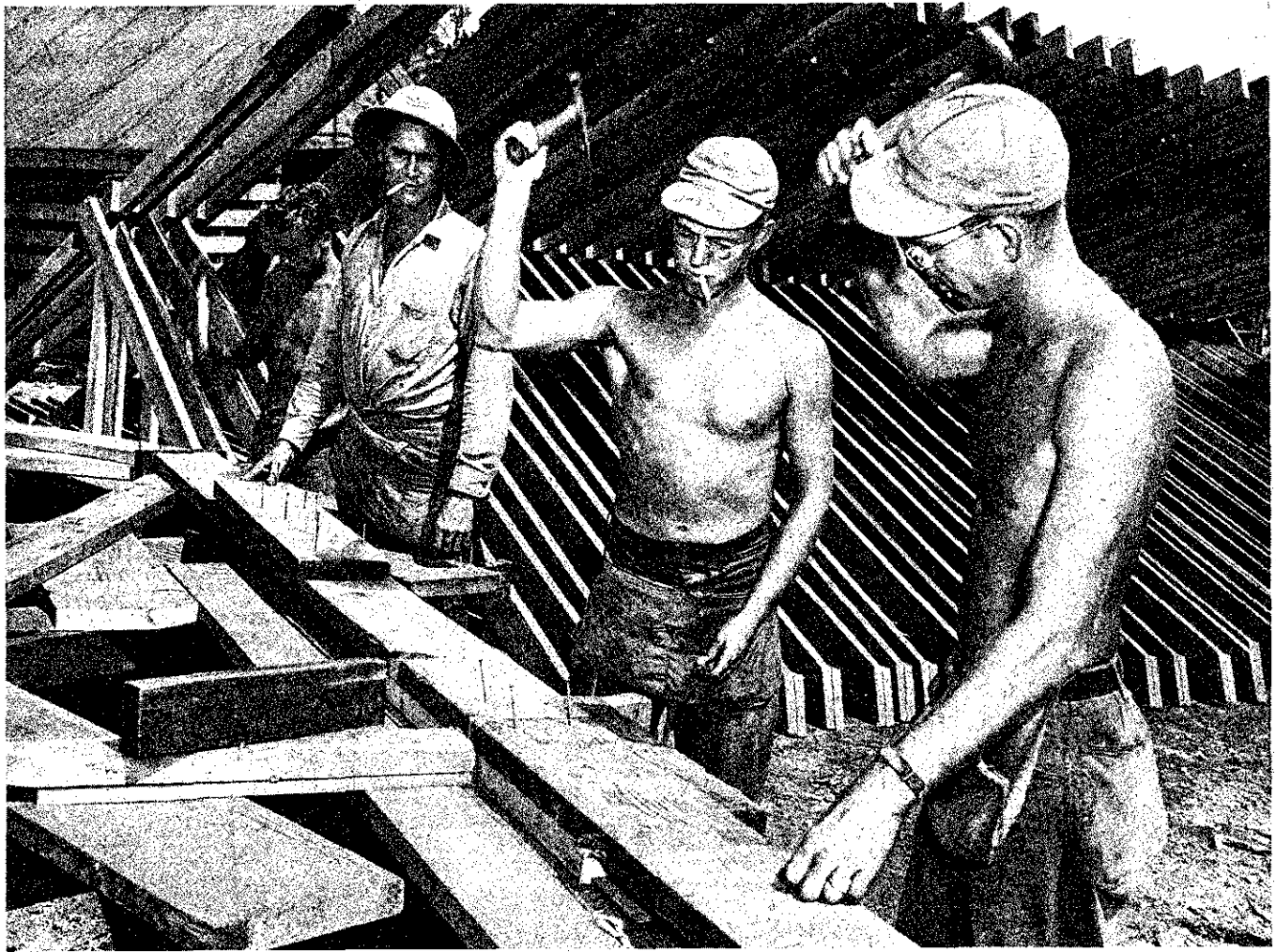

A G F WAREHOUSES "

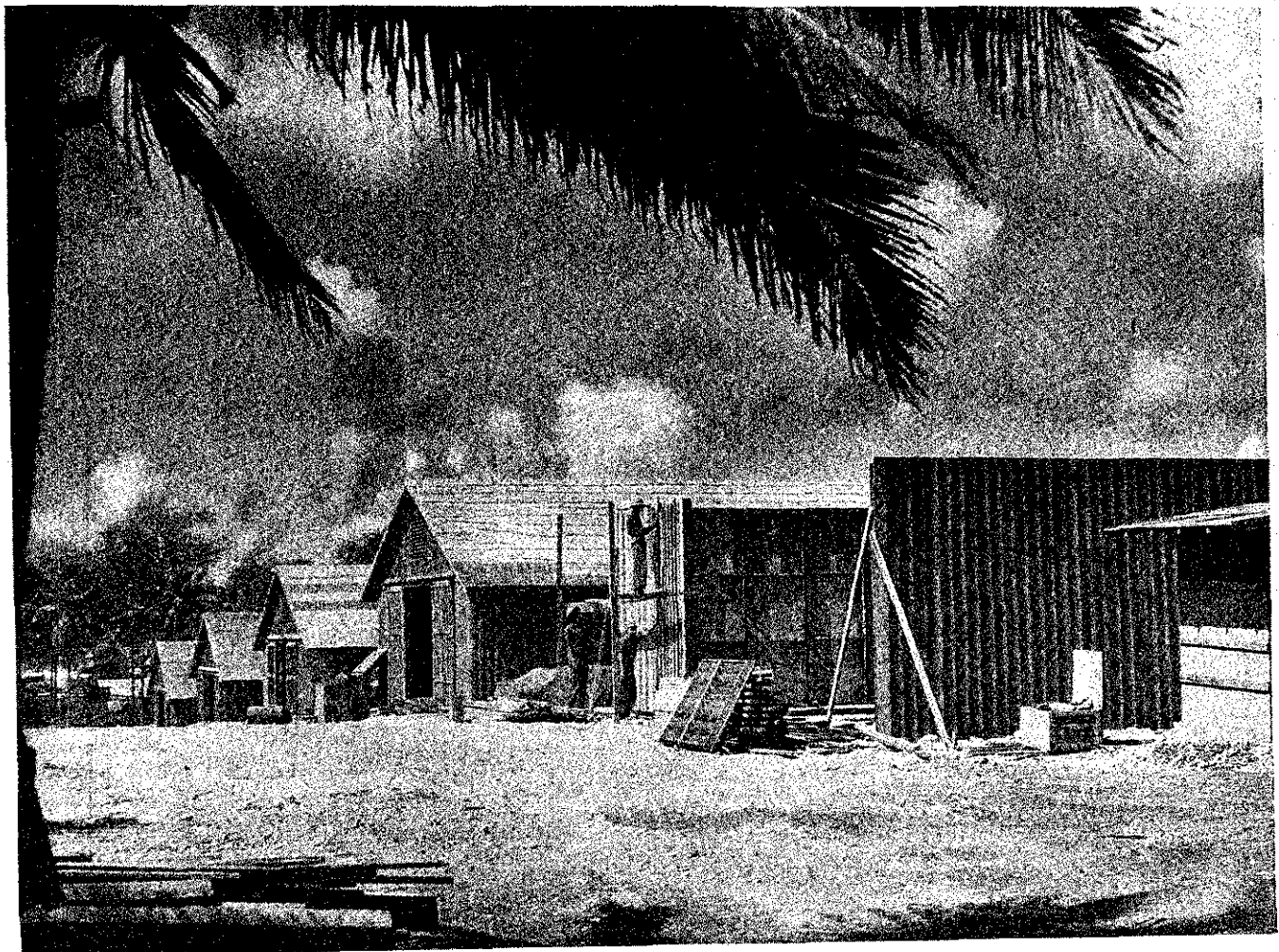



GUAM—CONSTRUCTION



“SEABEES TOOK OVER WHERE—

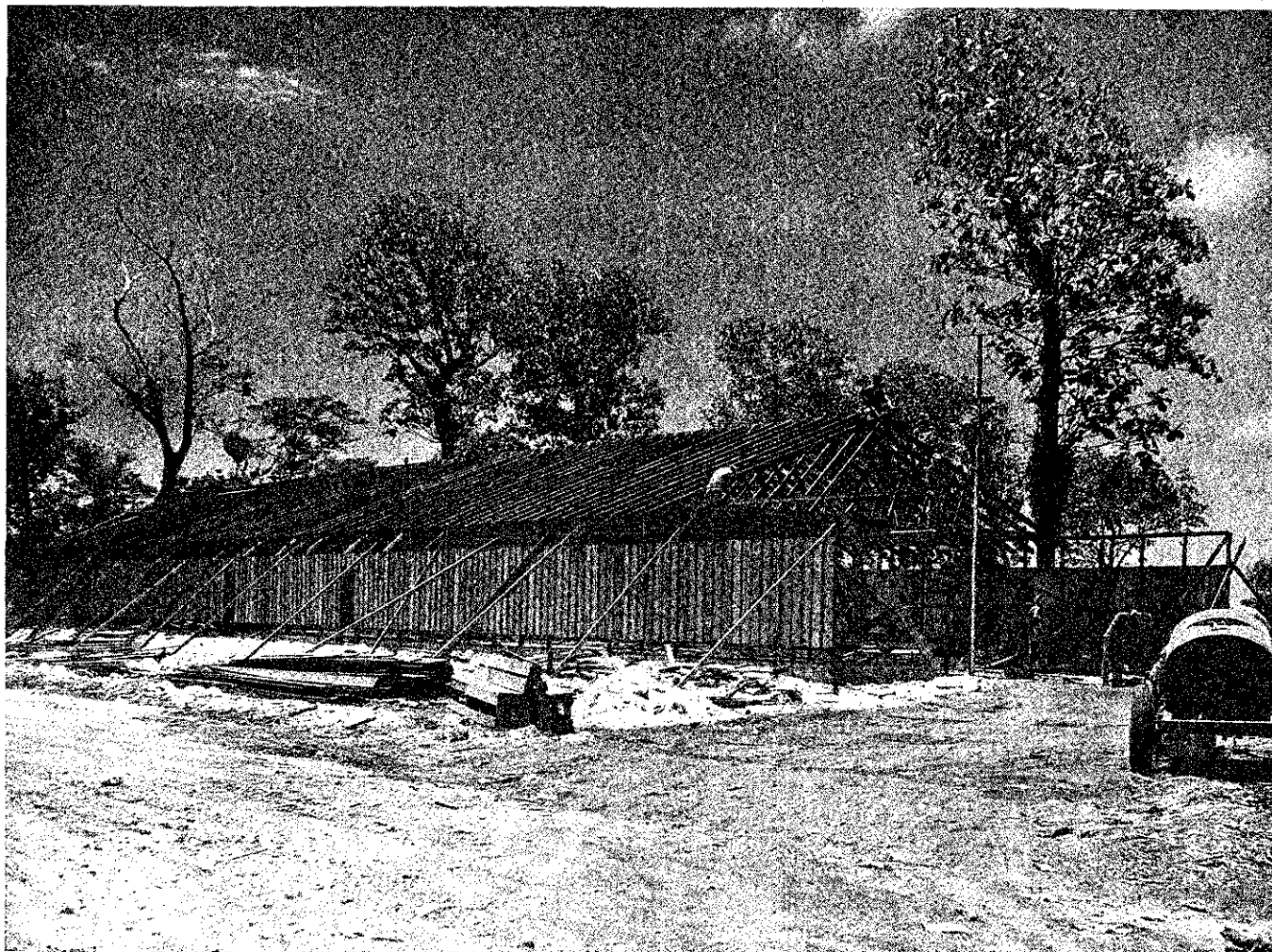

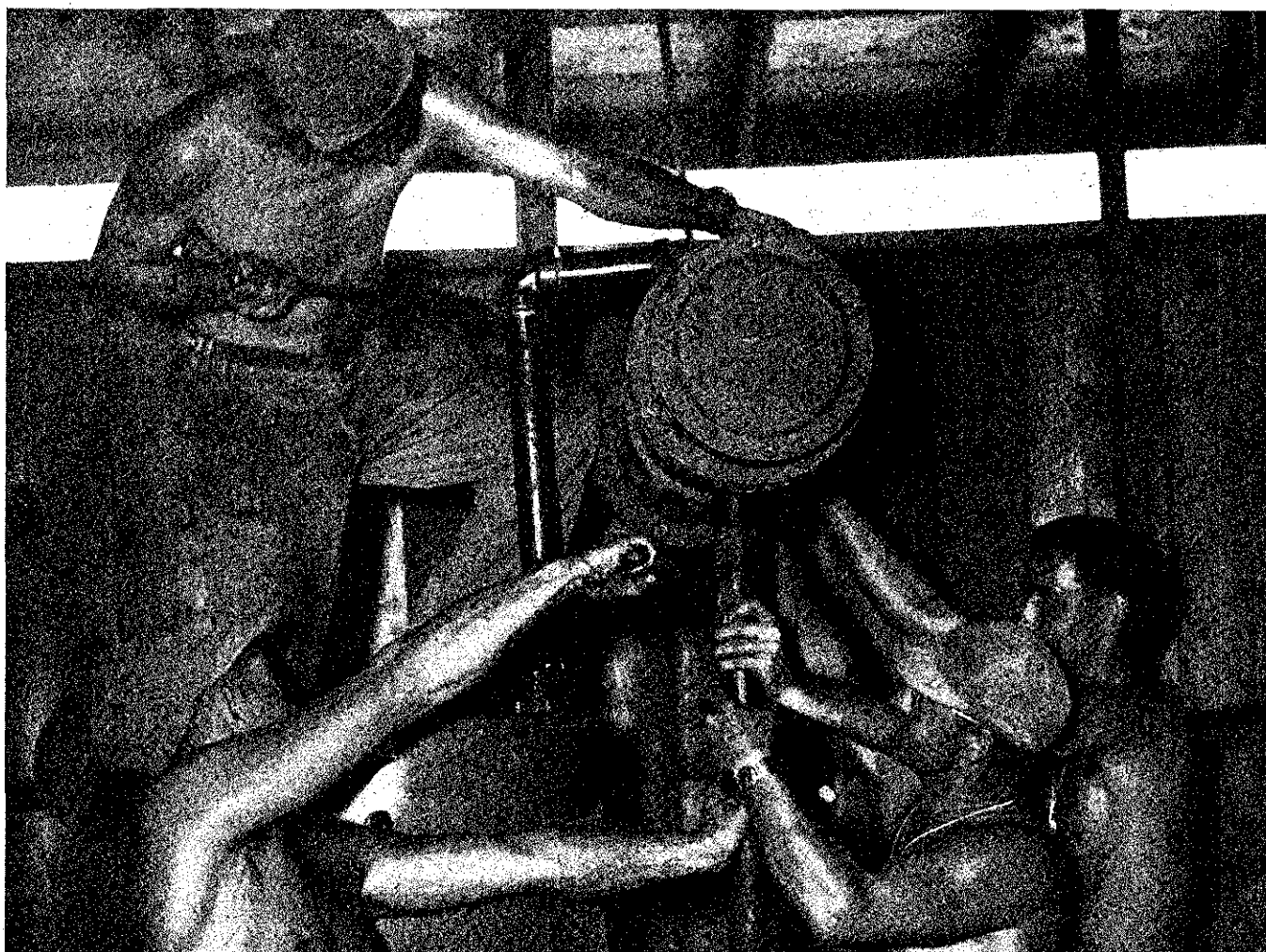

ARMY ENGINEERS LEFT OFF "

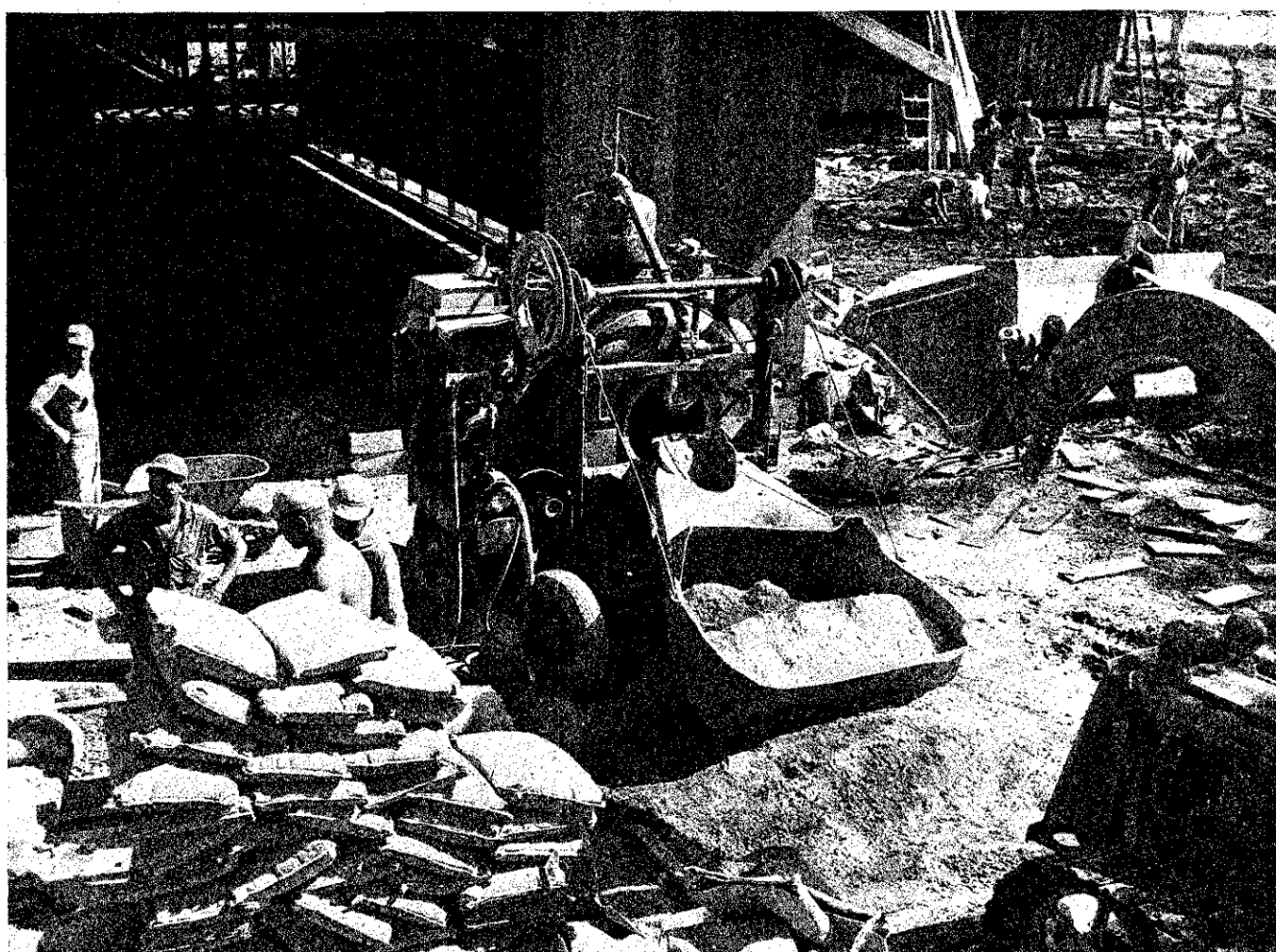



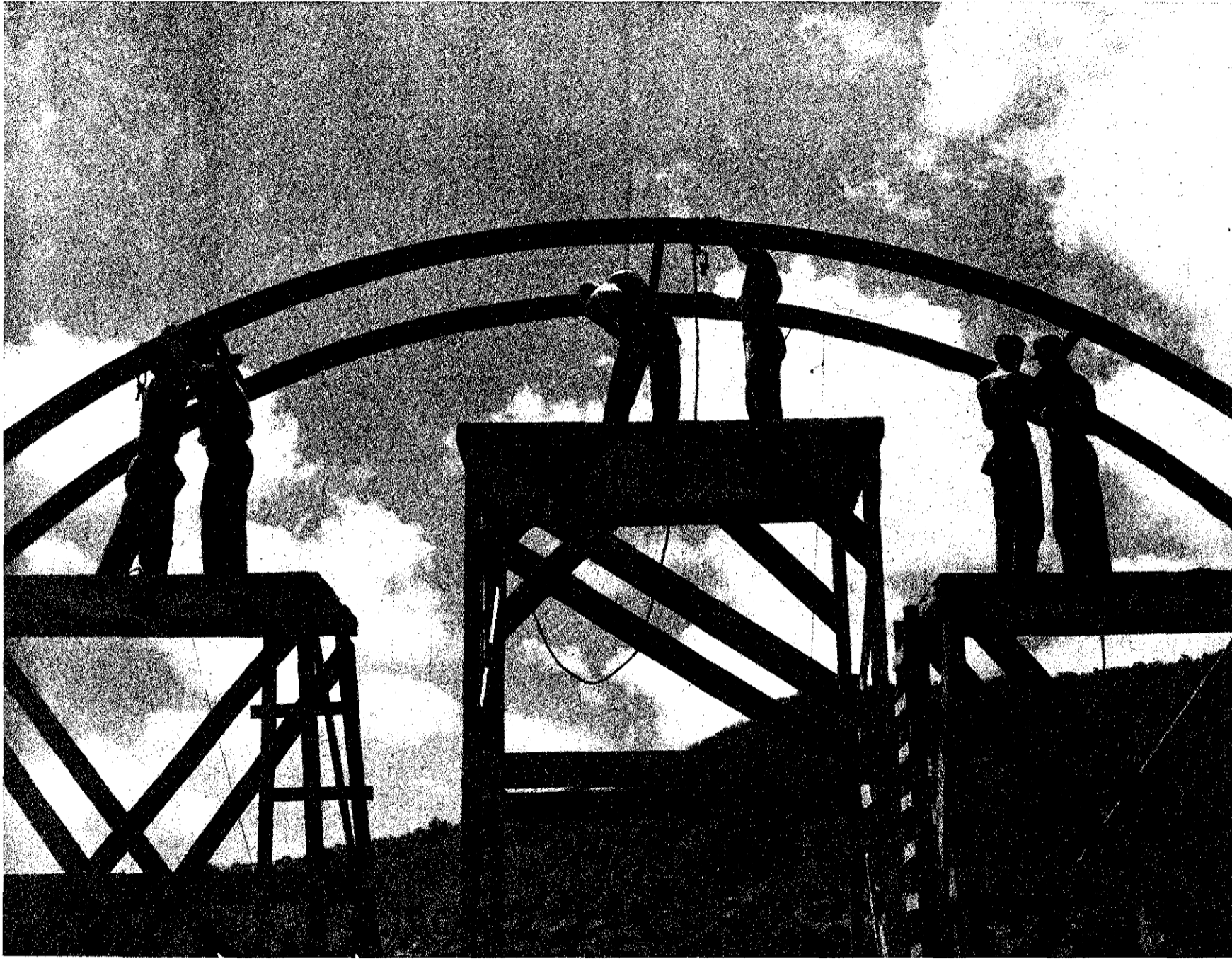

"HUGE QUONSETS FOR THE MILITARY GOVERNMENT"

GUAM—CONSTRUCTION



“MOTOR-POOL”

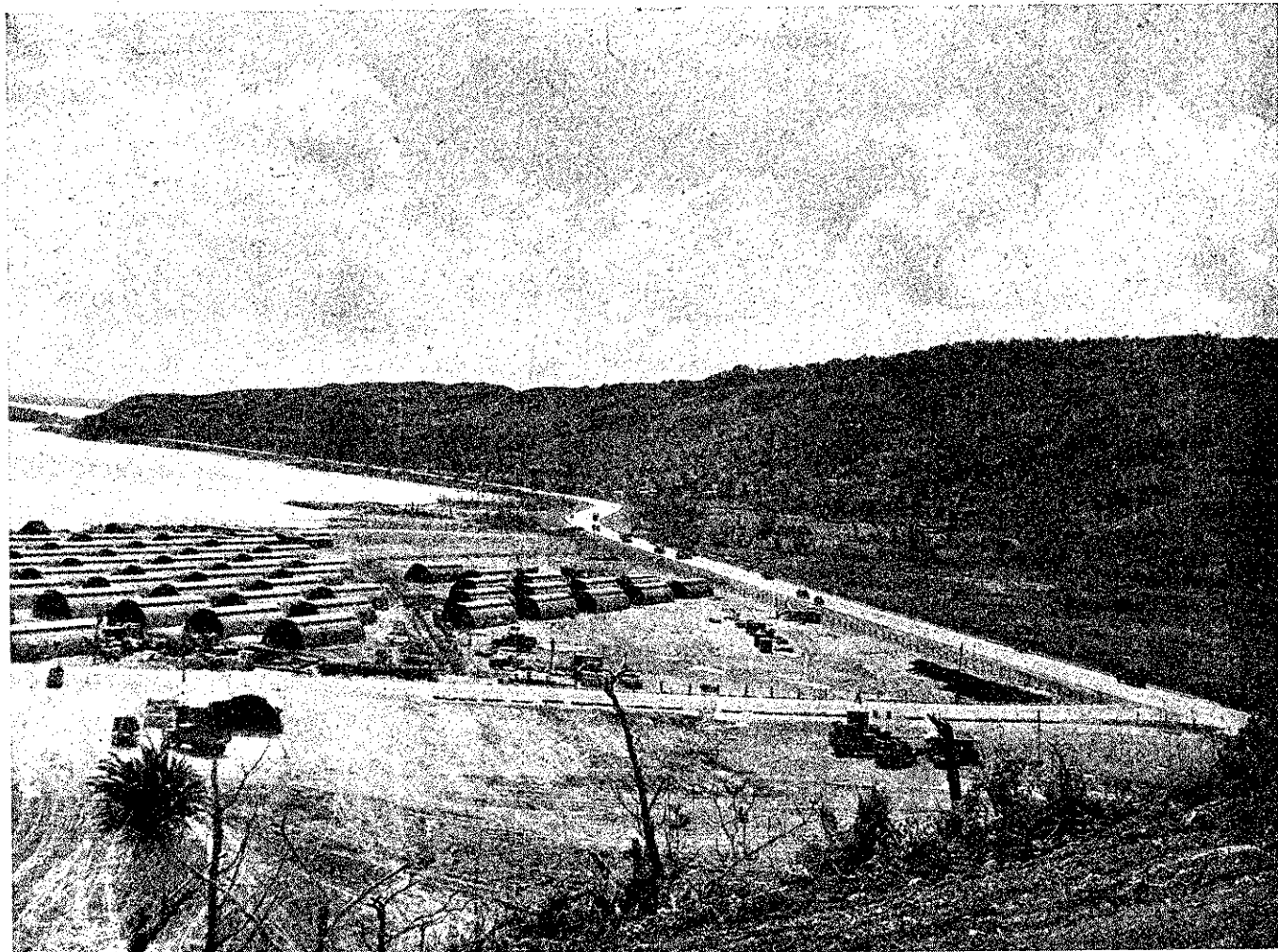



GUAM—CONSTRUCTION

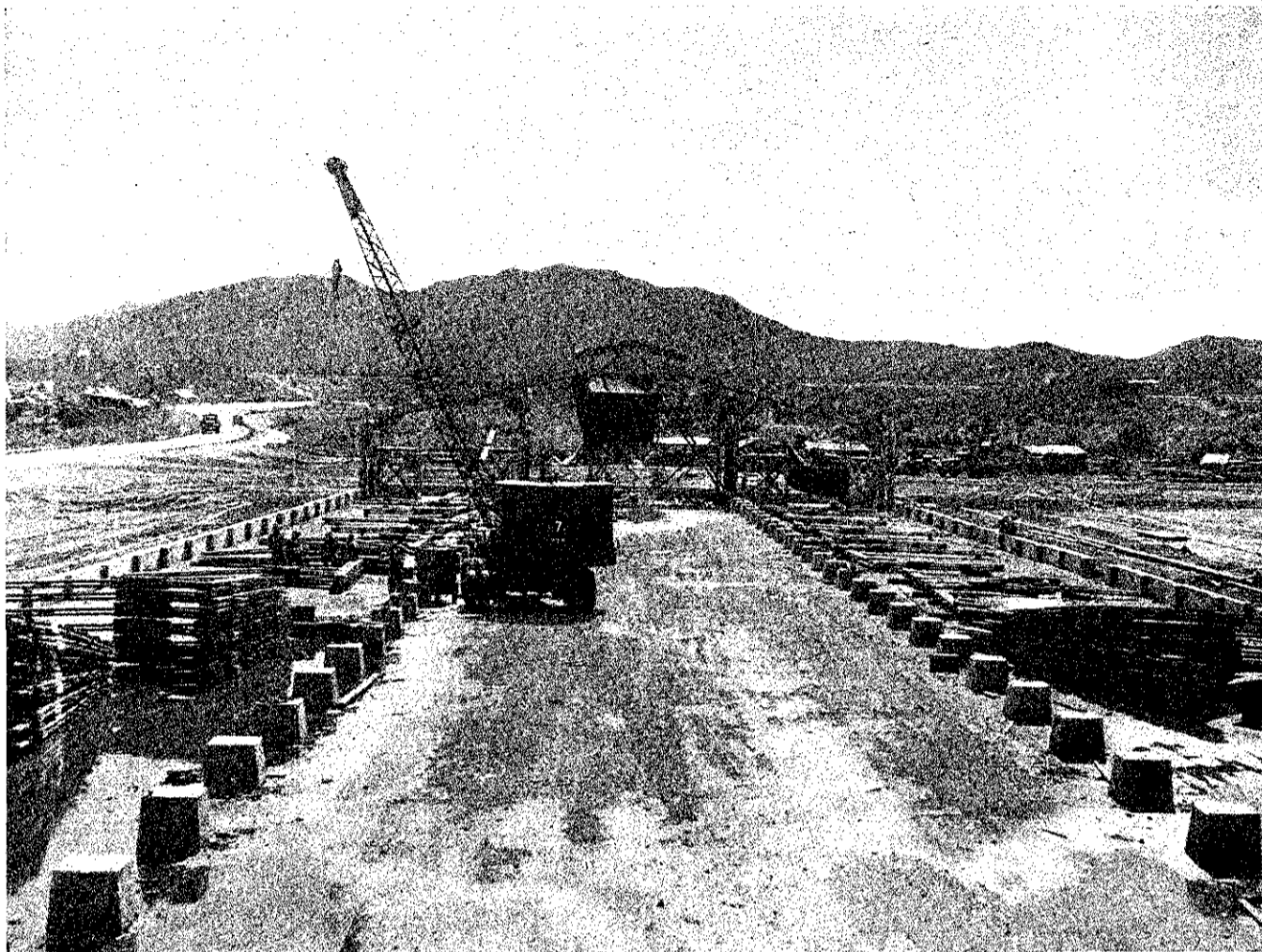

"SUPER WAREHOUSES ON THE ISLAND"



GUAM—CONSTRUCTION

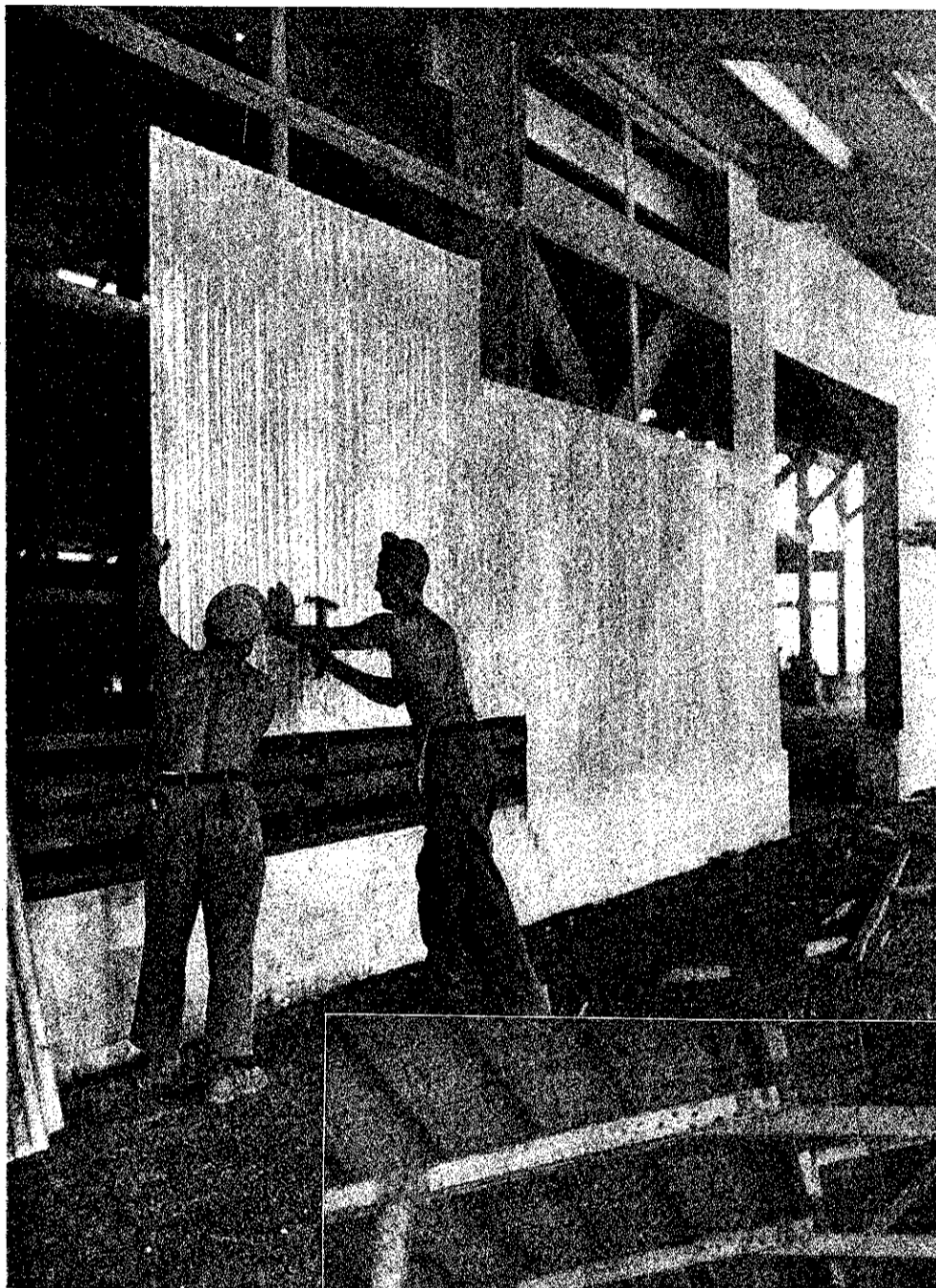

“750 FEET IN LENGTH AND—

120 FEET WIDE”

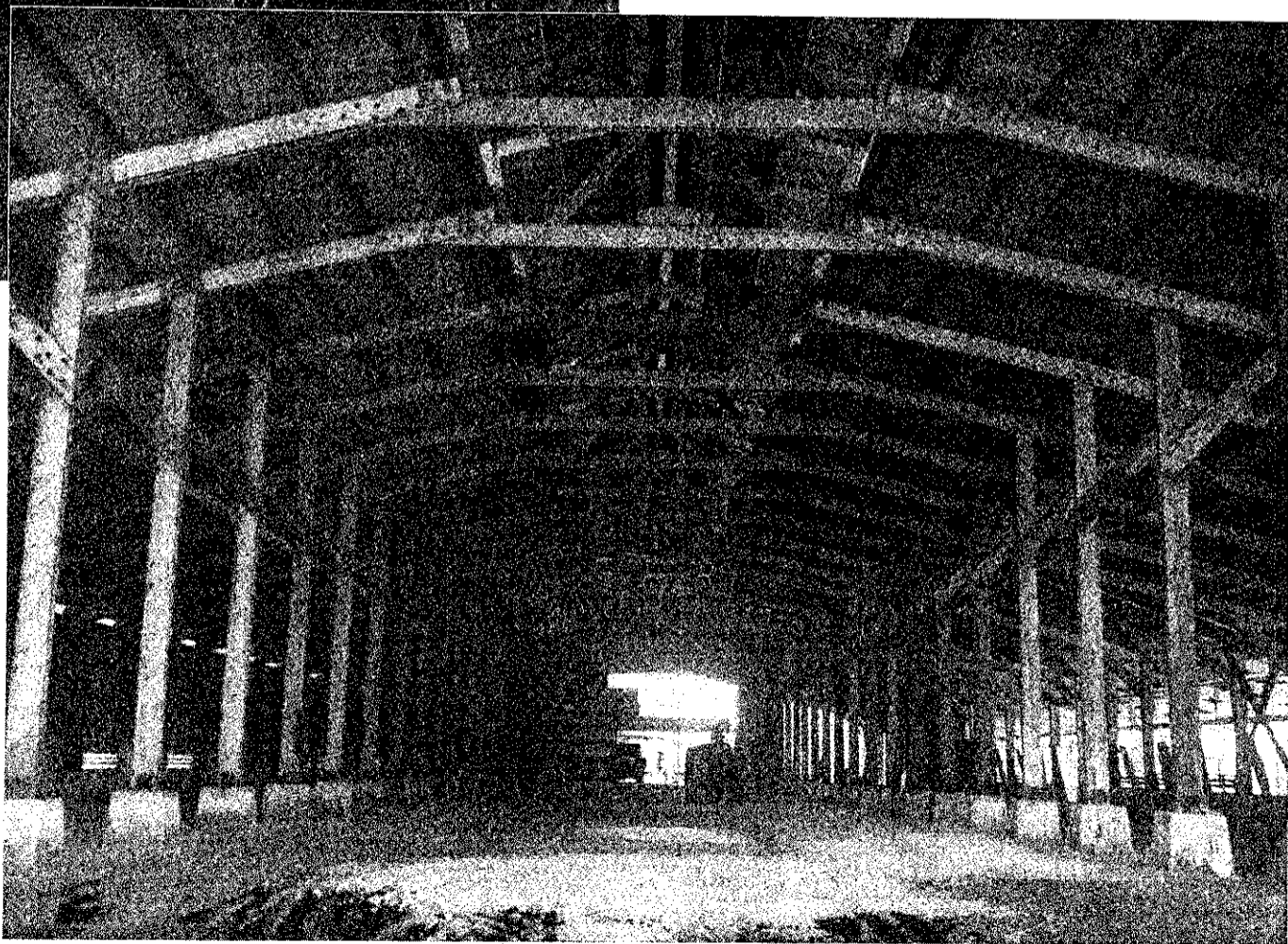



## GUAM—FIRST YEAR OVERSEAS

June 9, 1945

Dear Folks,

The fact that we have been overseas for one year seems like a poor excuse for festivity, but we celebrated today with free beer, free coke, hot dogs, etc., and a half-day off duty. The celebration also served another purpose, the welcoming and introduction to our new Skipper, Commander Louis S. Dozier. Commander Wannamaker was allowed his release to inactive duty and Commander Dozier took over our Battalion on June 3rd.

Most of our jobs are rapidly being completed, and rumors are making the rounds that we may be leaving Guam soon.

For the past few Sunday afternoons we have been on tours of the island and managed to take a few pictures of natives and native scenes.

We'll be home by Christmas—I hope.

With Love, Yours-



"NEW SKIPPER TAKES OVER"

GUAM—FIRST YEAR OVERSEAS

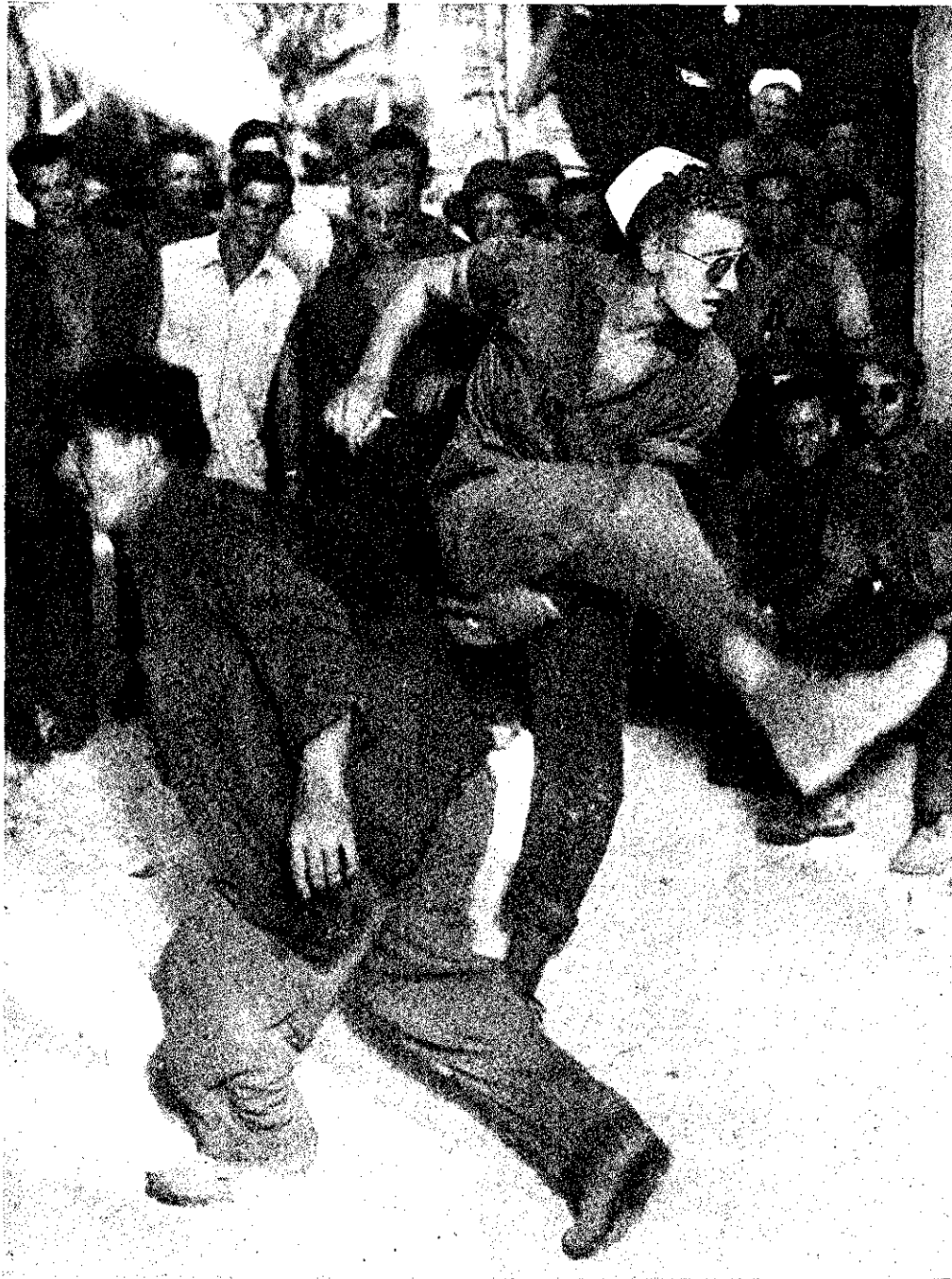

"A GOOD TIME—



WAS HAD BY ALL "

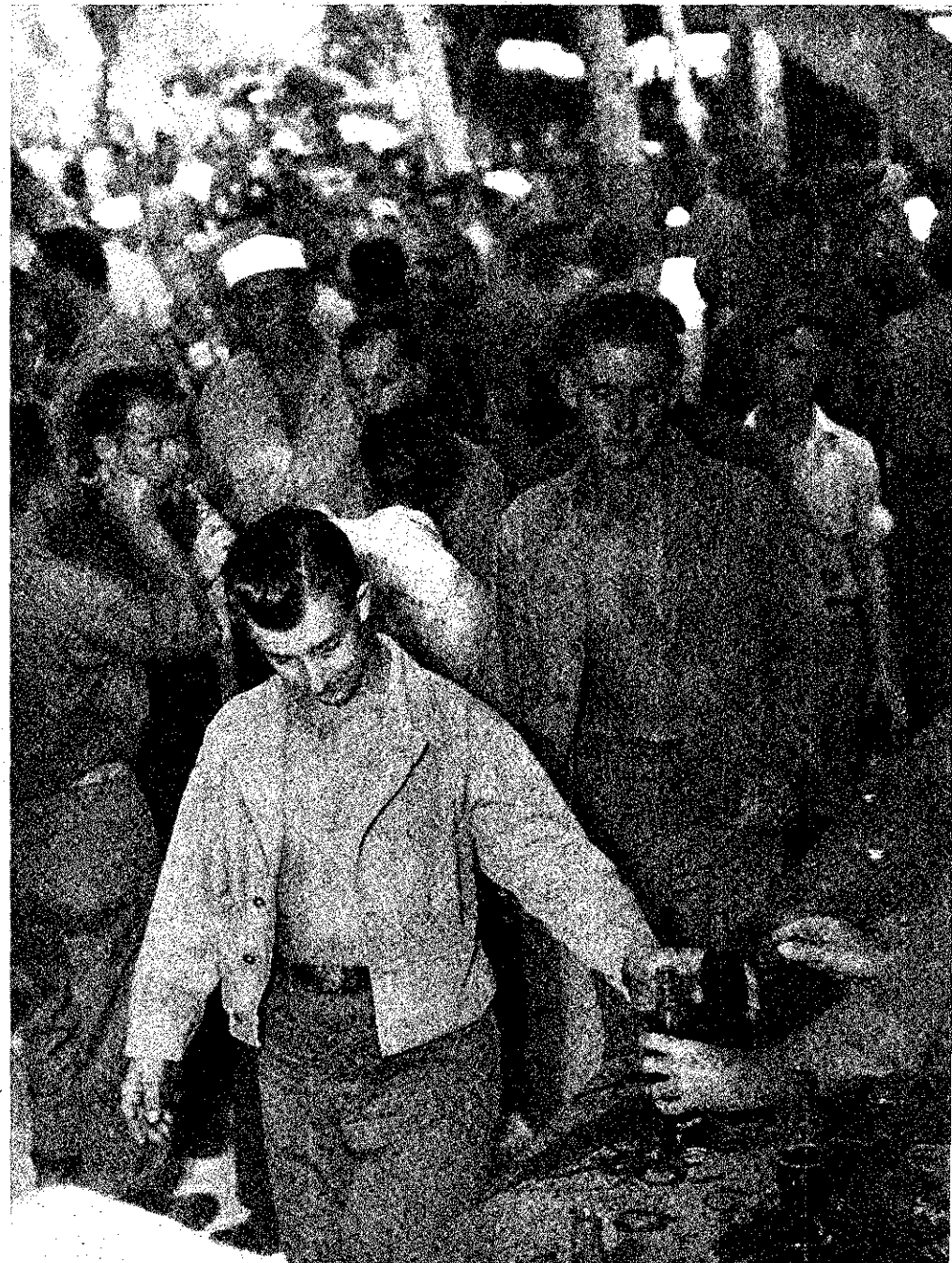





“PROGRAMS!”



"QUEEN BEES"







“BACKSTAGE”



“THE WRANGLERS”



*Sullivan*







"RESERVED SEAT"

"RISE AND FALL OF—

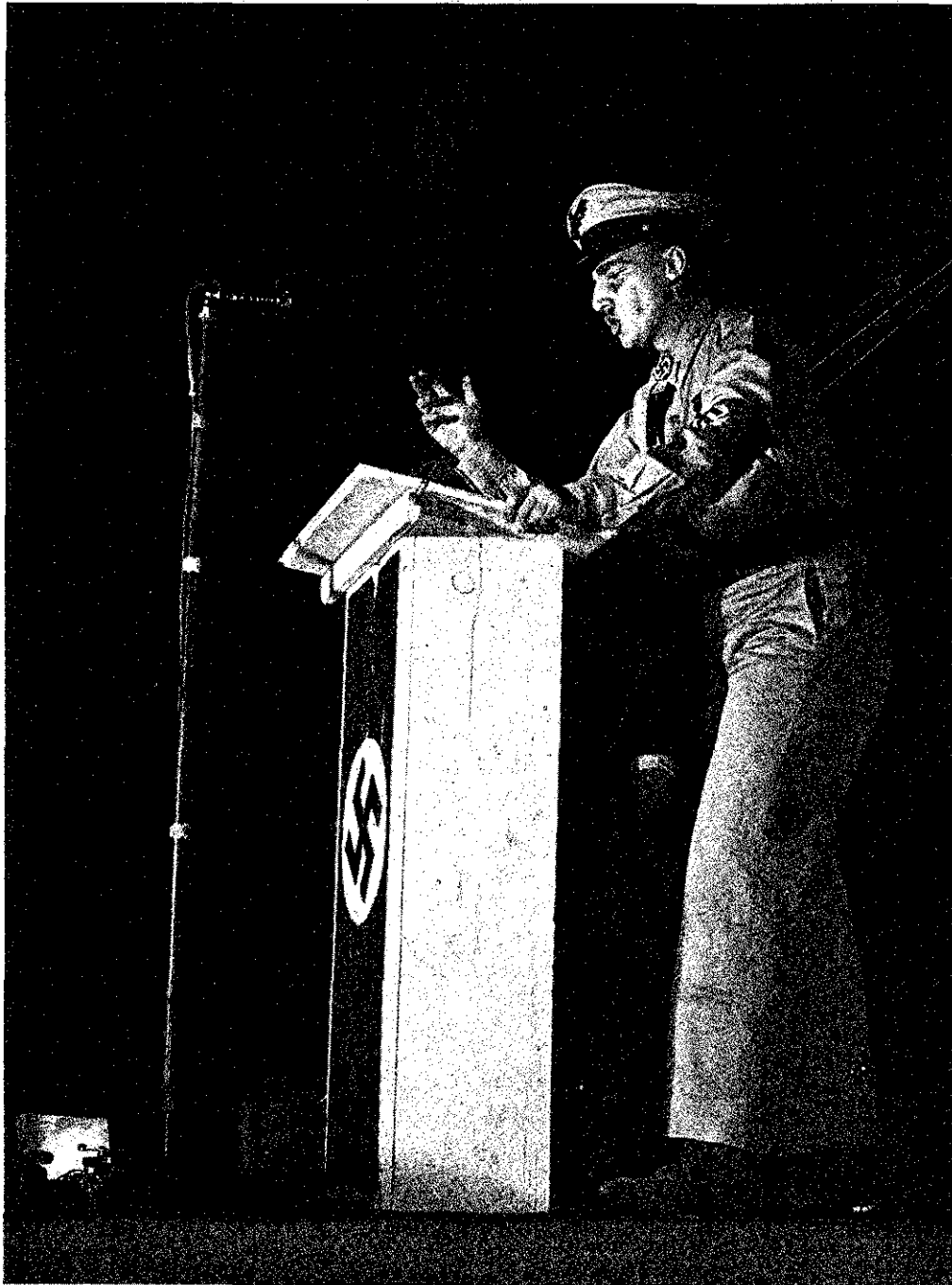

"THE NUTTY NAZIS"



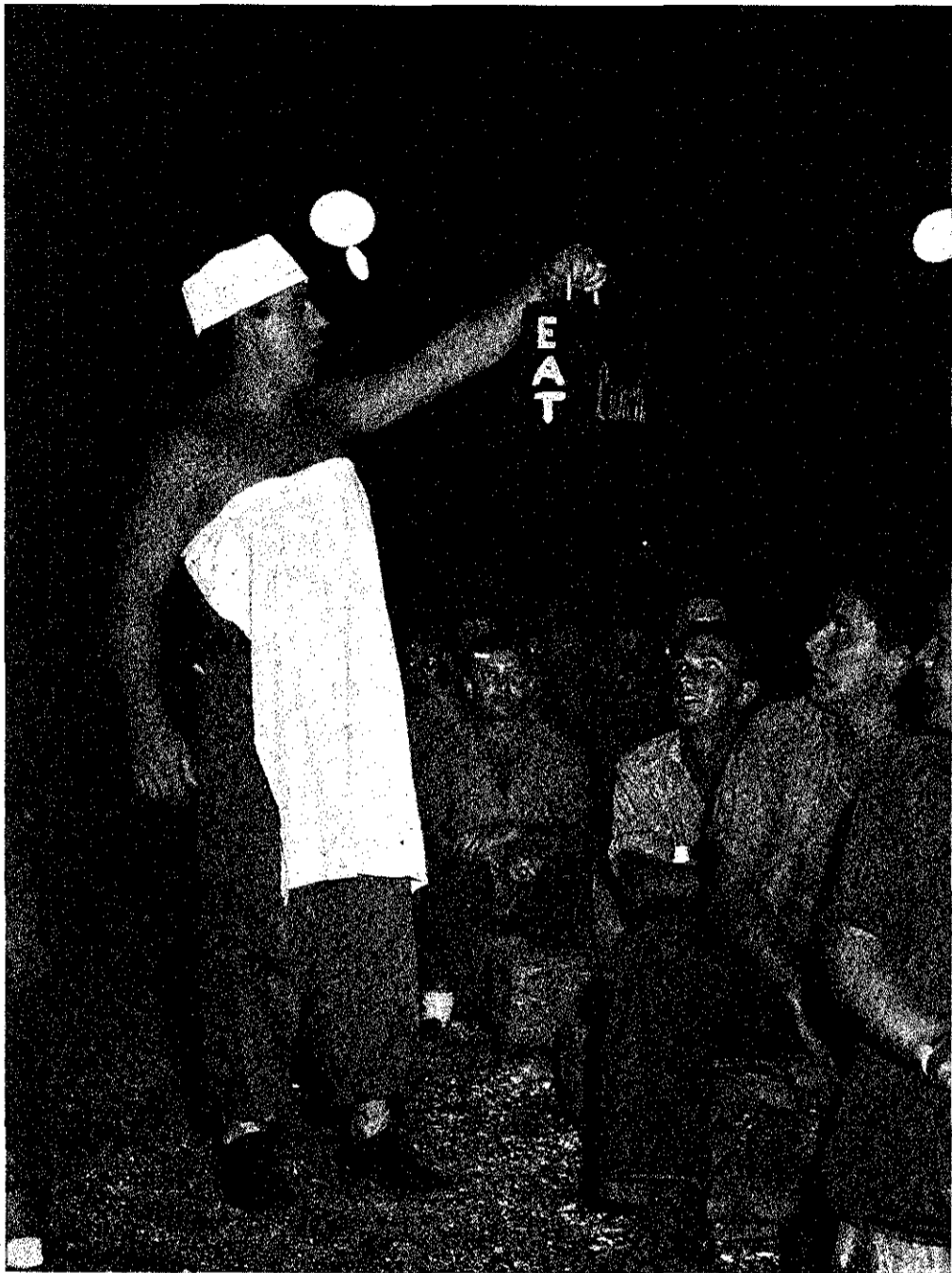

“ ANYTHING—

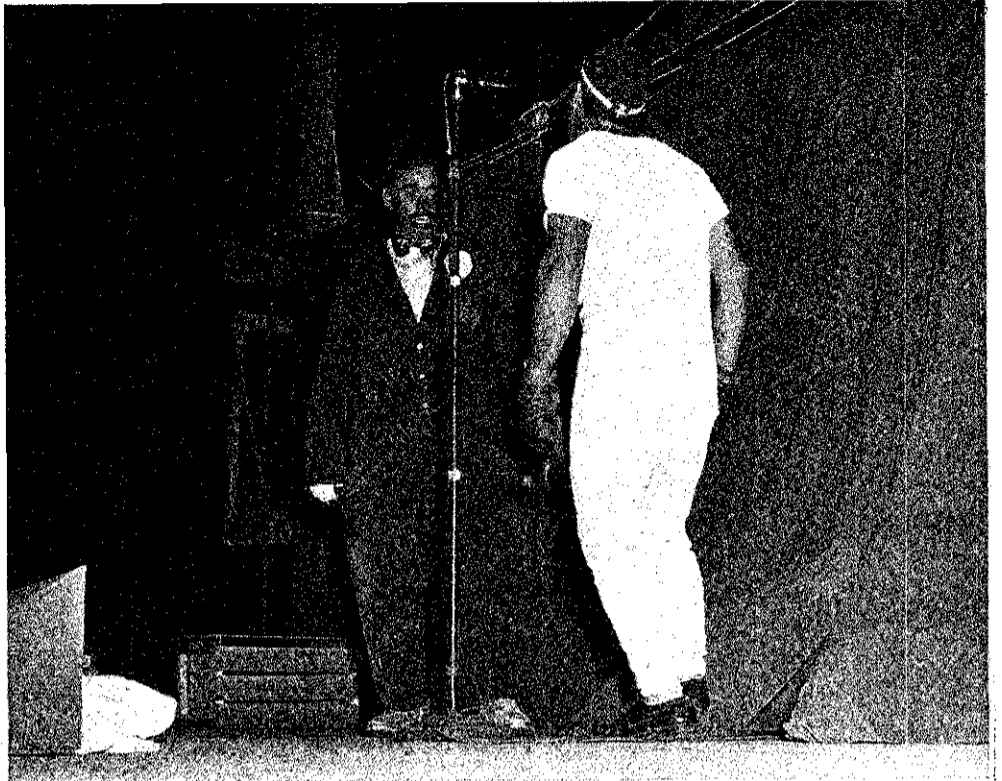

COULD HAPPEN—

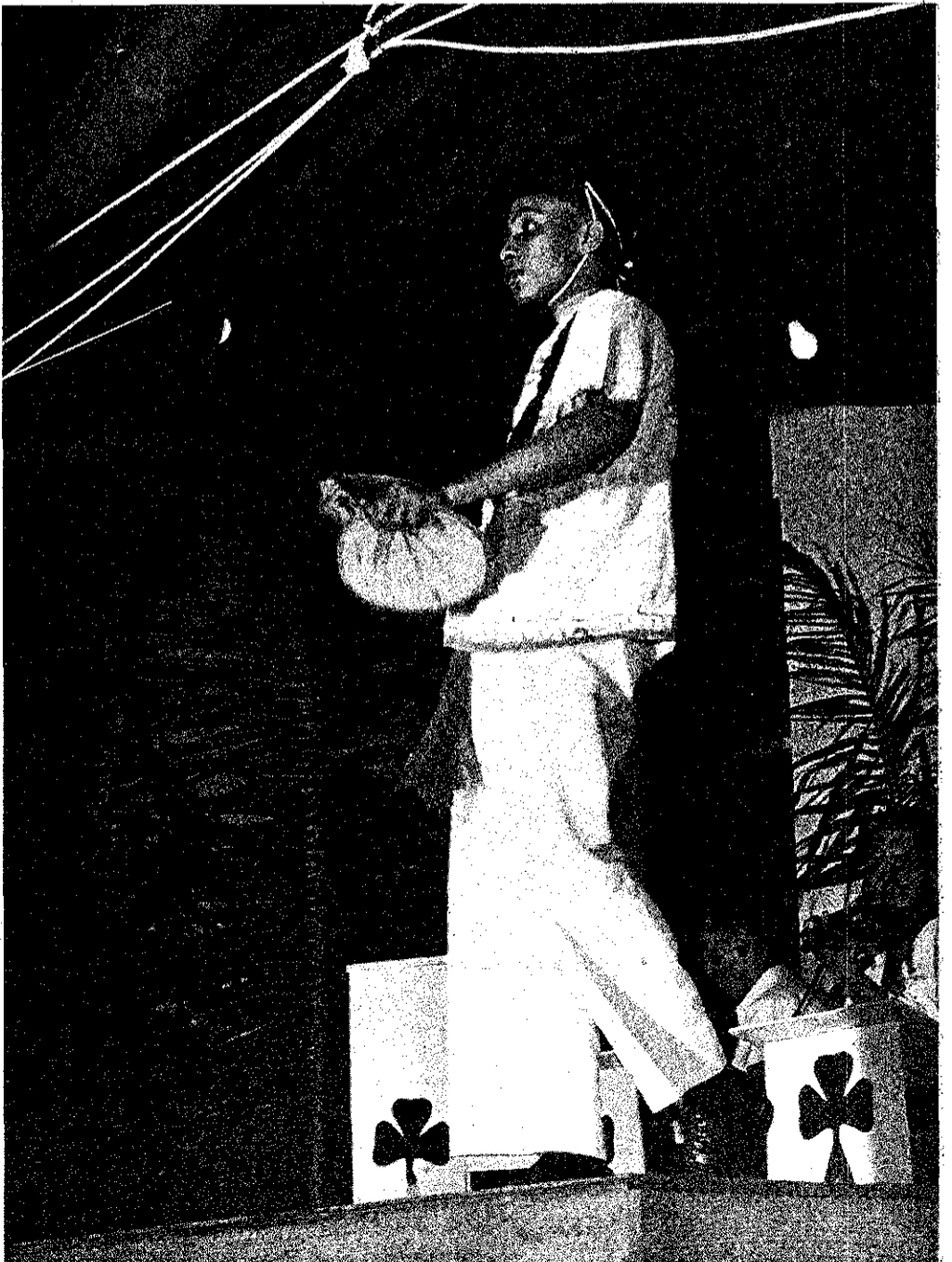
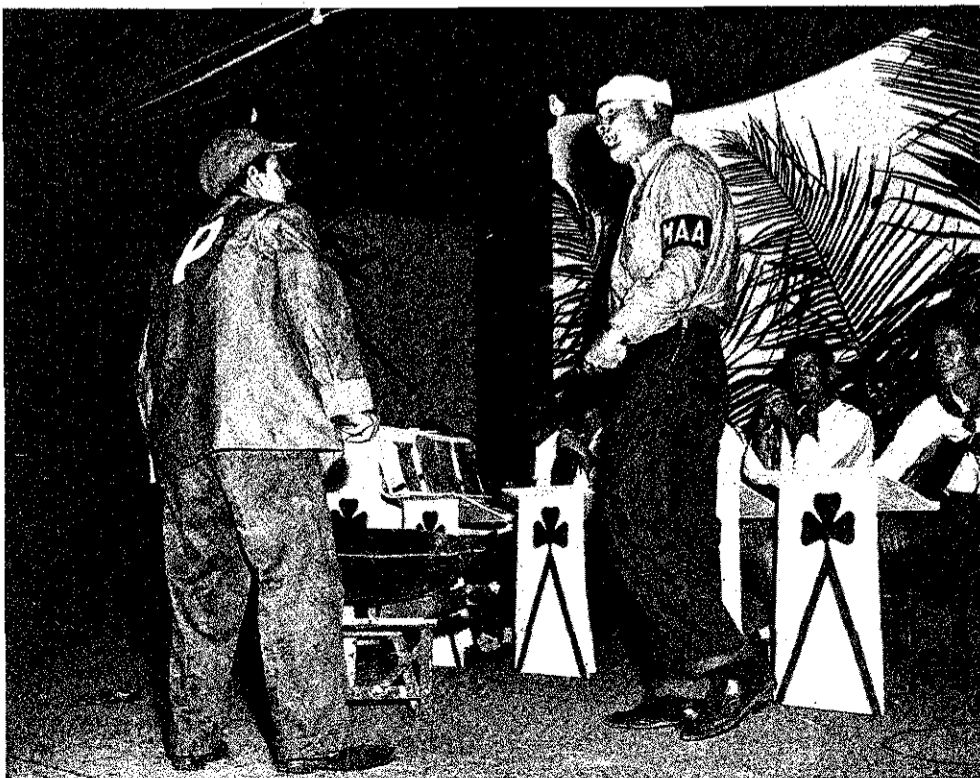



—AND DID!"



GUAM—STAGE SHOWS



"CHAMORRO TALENT"



GUAM—STAGE SHOWS



“COOPER ON THE DRUMS”

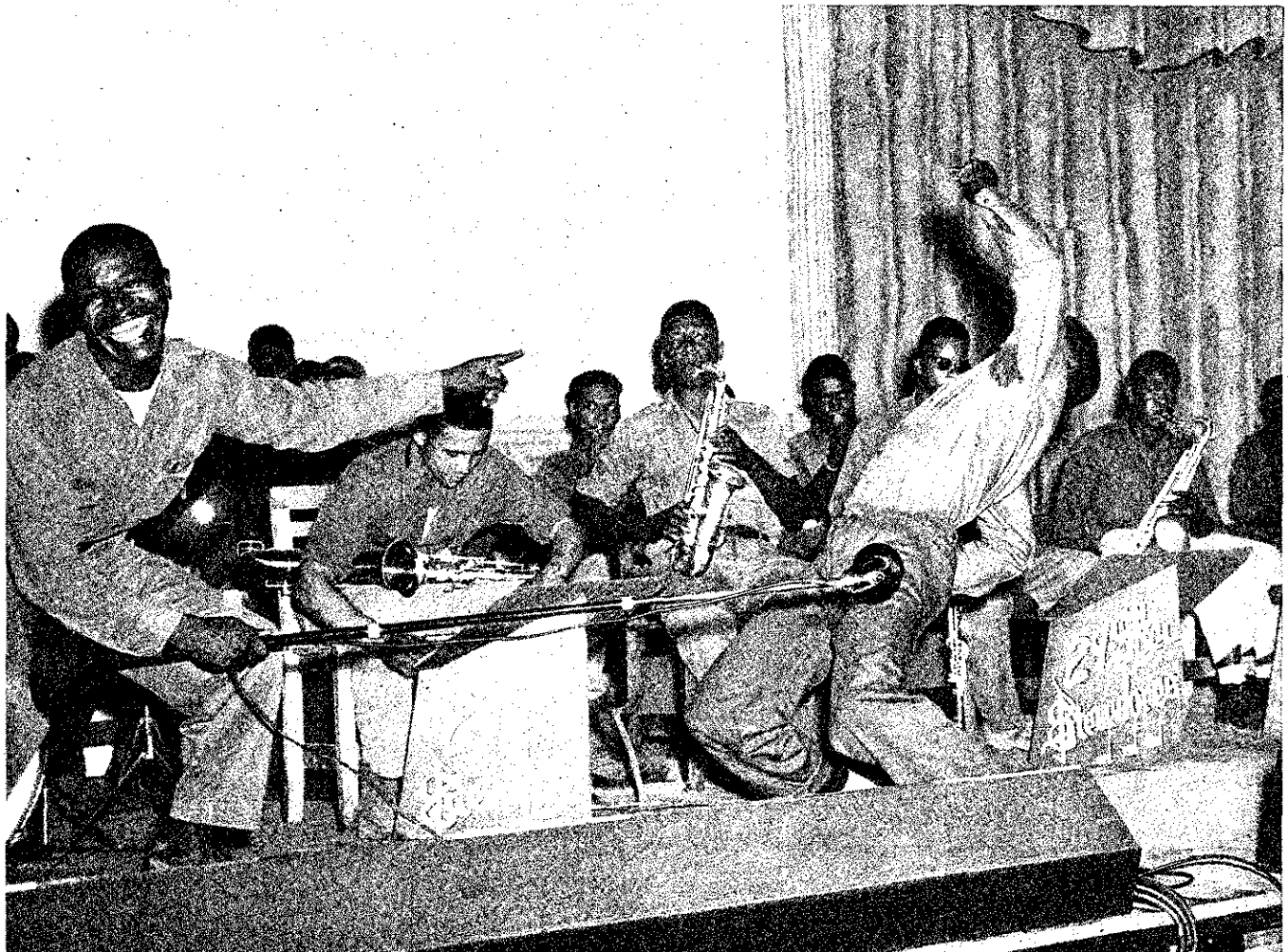

“IN THE GROOVE”



GUAM—STAGE SHOWS

"TOMMY RIGGS AND  
BETTY LOU"

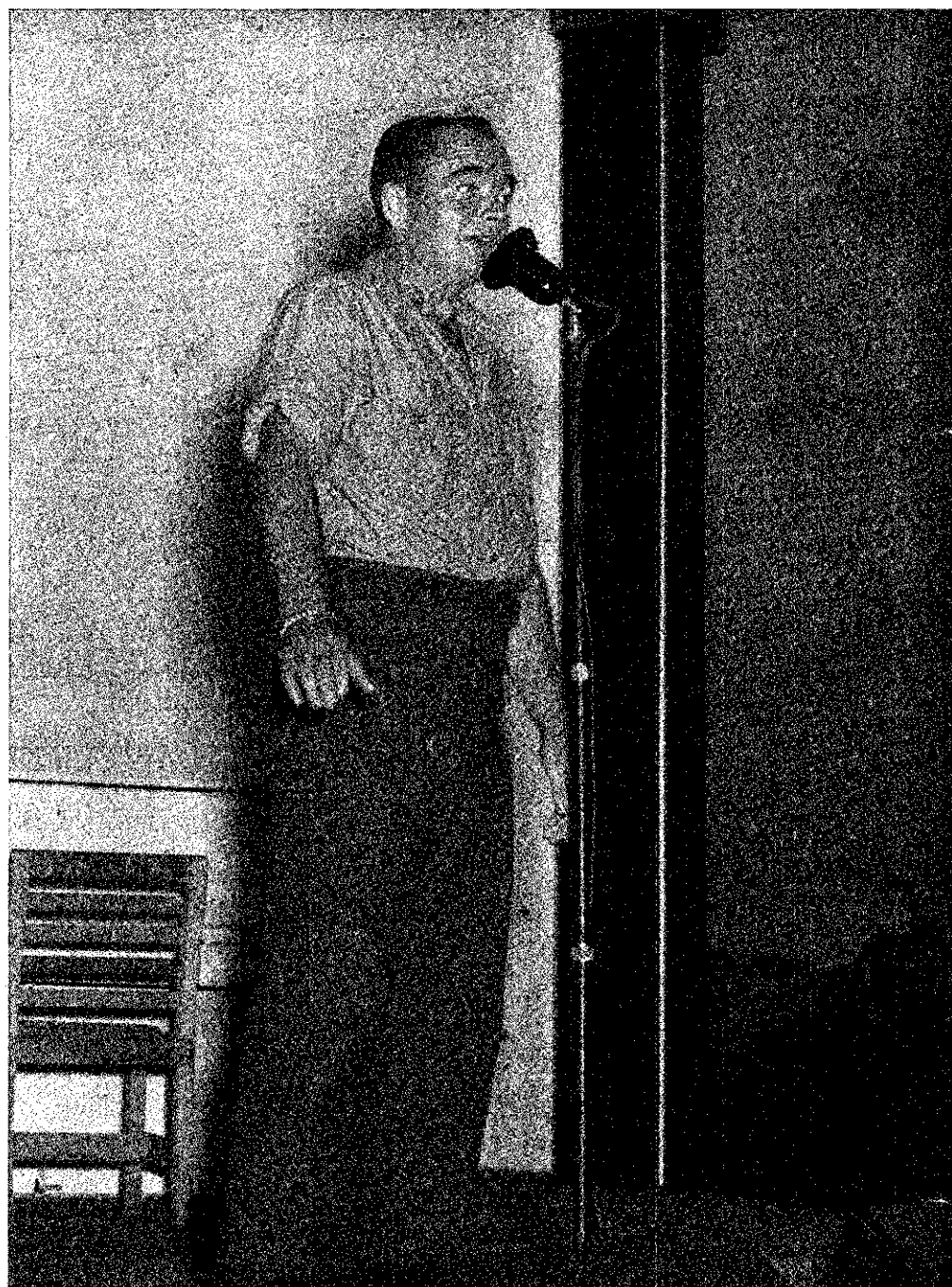

"DENNIS DAY"

GUAM—STAGE SHOWS



"EDDIE BRACKEN"

*H. Cronin*



"PEGGY RYAN AND FRIEND"





“SHIRLEY GRAY”

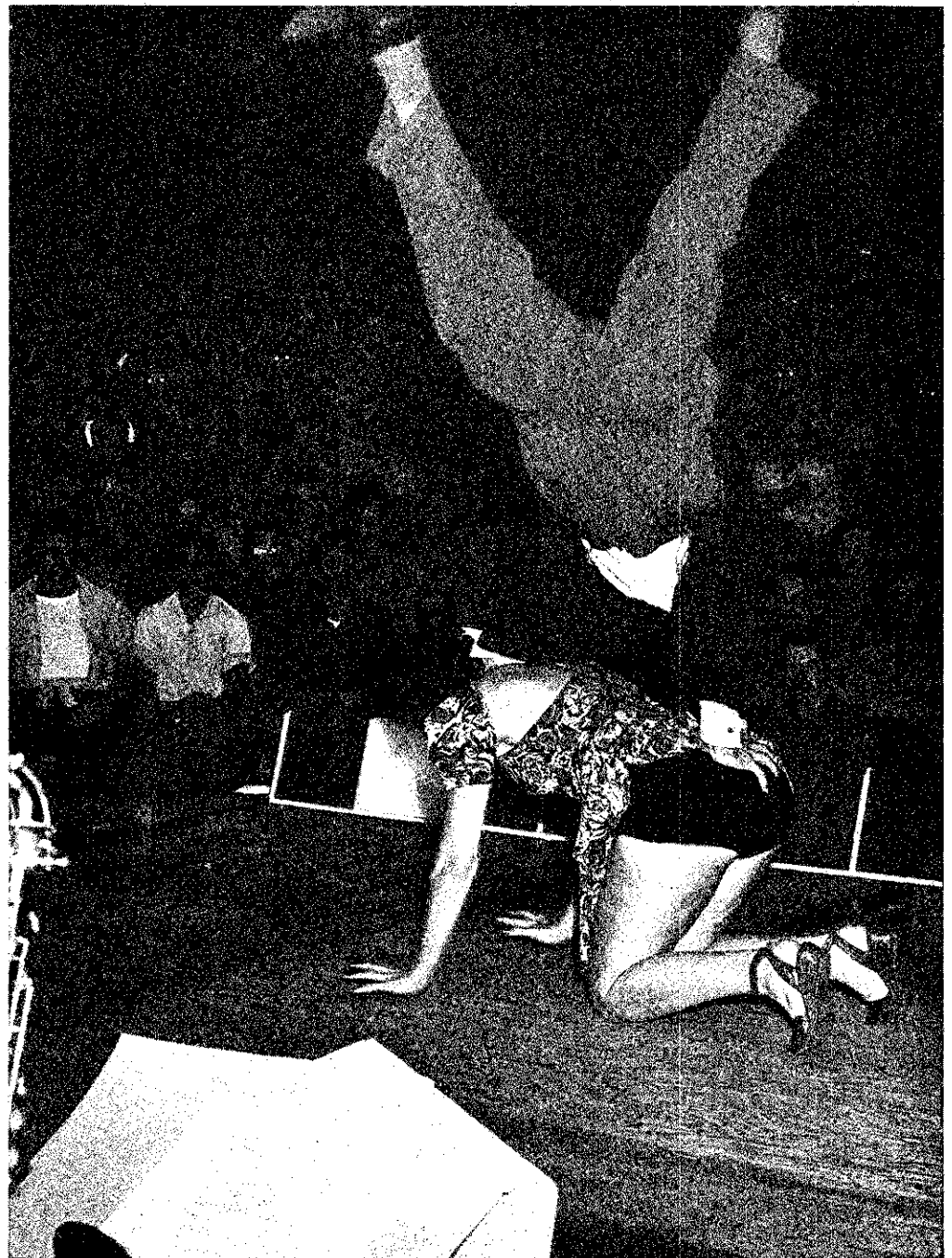

“GILBERT AND LEE”



“ ONE POINT ”



“ THREE BAGGER ”



"FISHIN' TRIP"

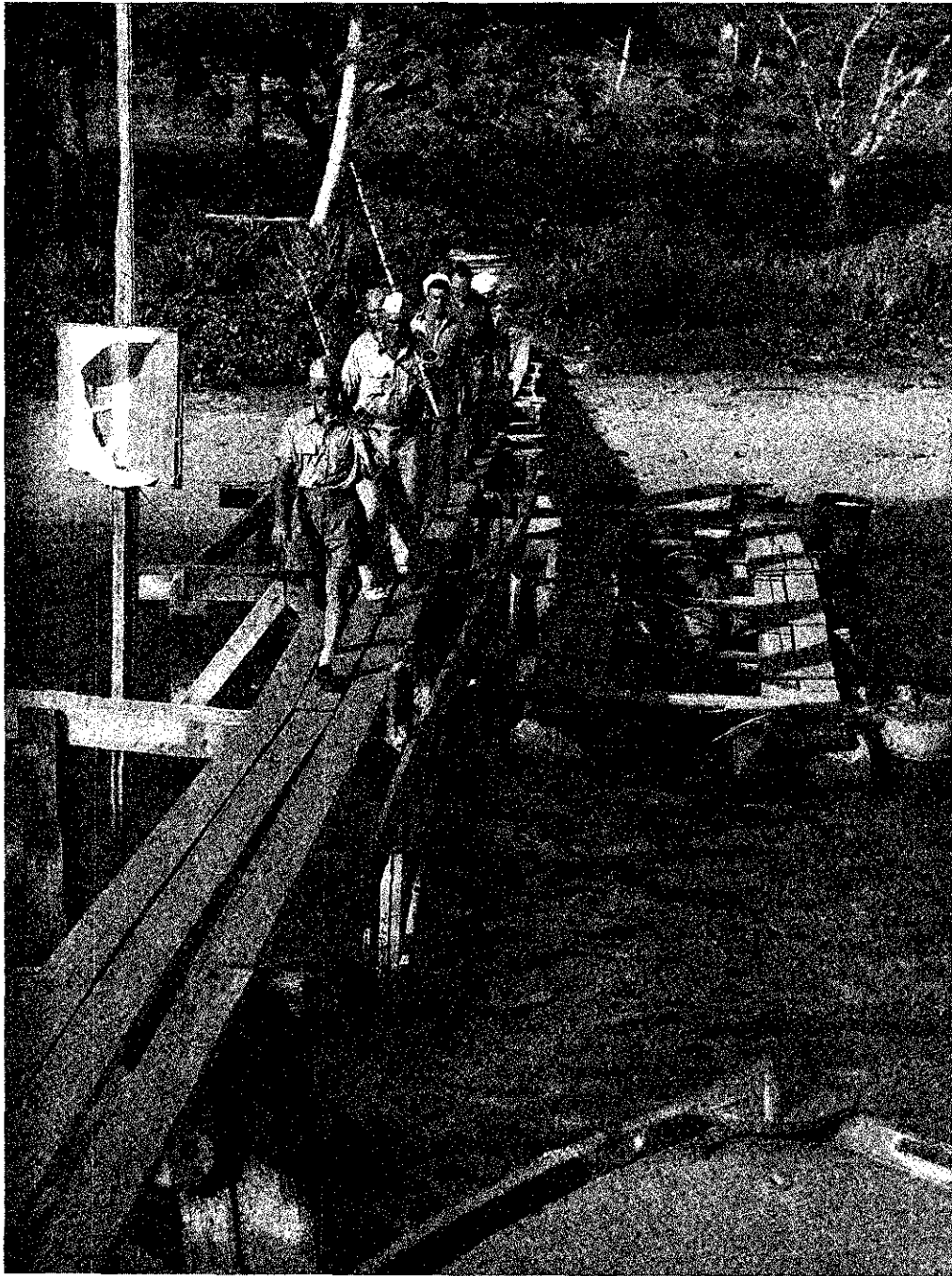

*Brown*

*Hightower*



*Carley*

GUAM—FISHIN'





GUAM—FISHIN'

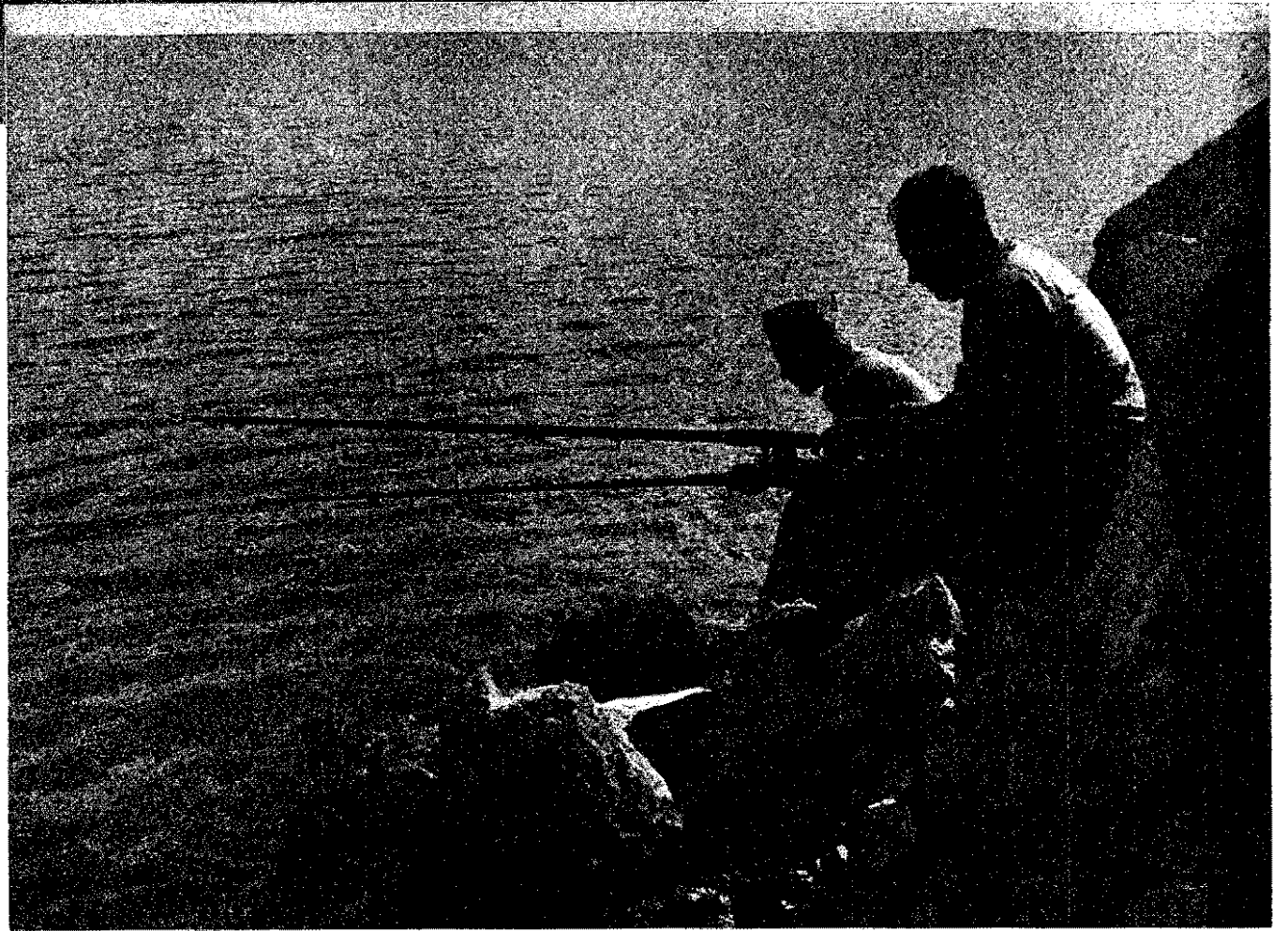

GUAM—SCENIC

# "THE ISLAND"





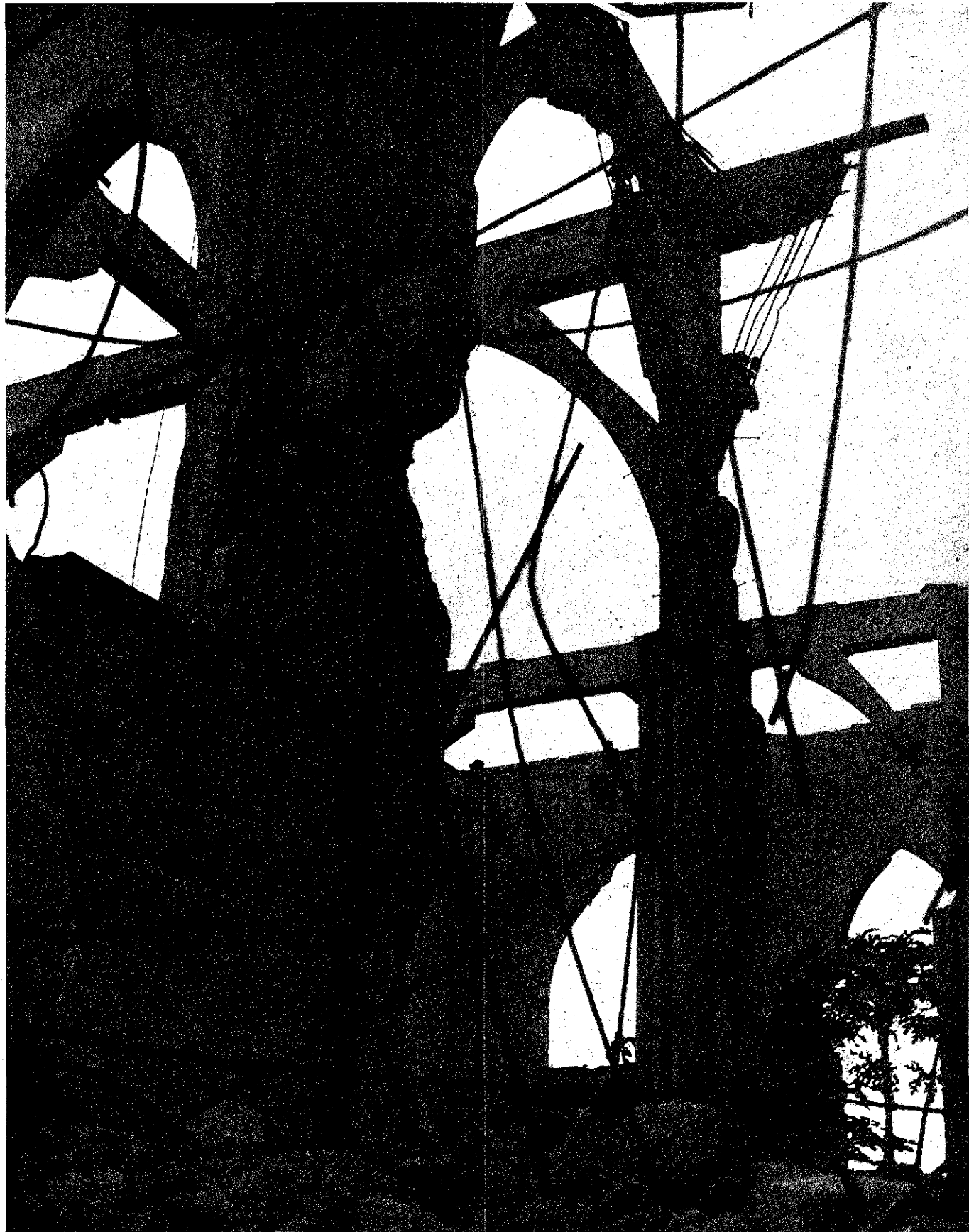

GUAM—SCENIC

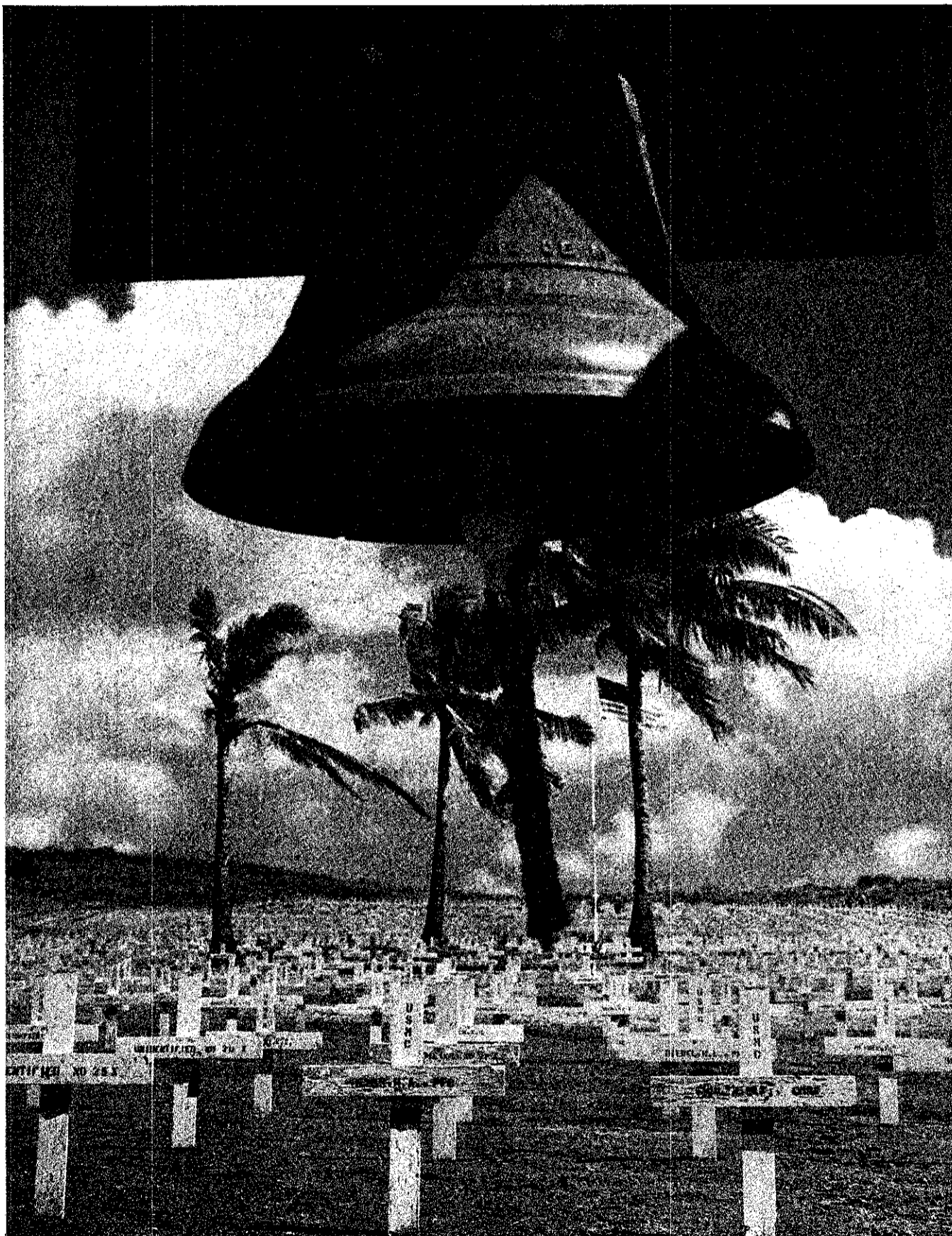

0200

0200











“UMATAAC”

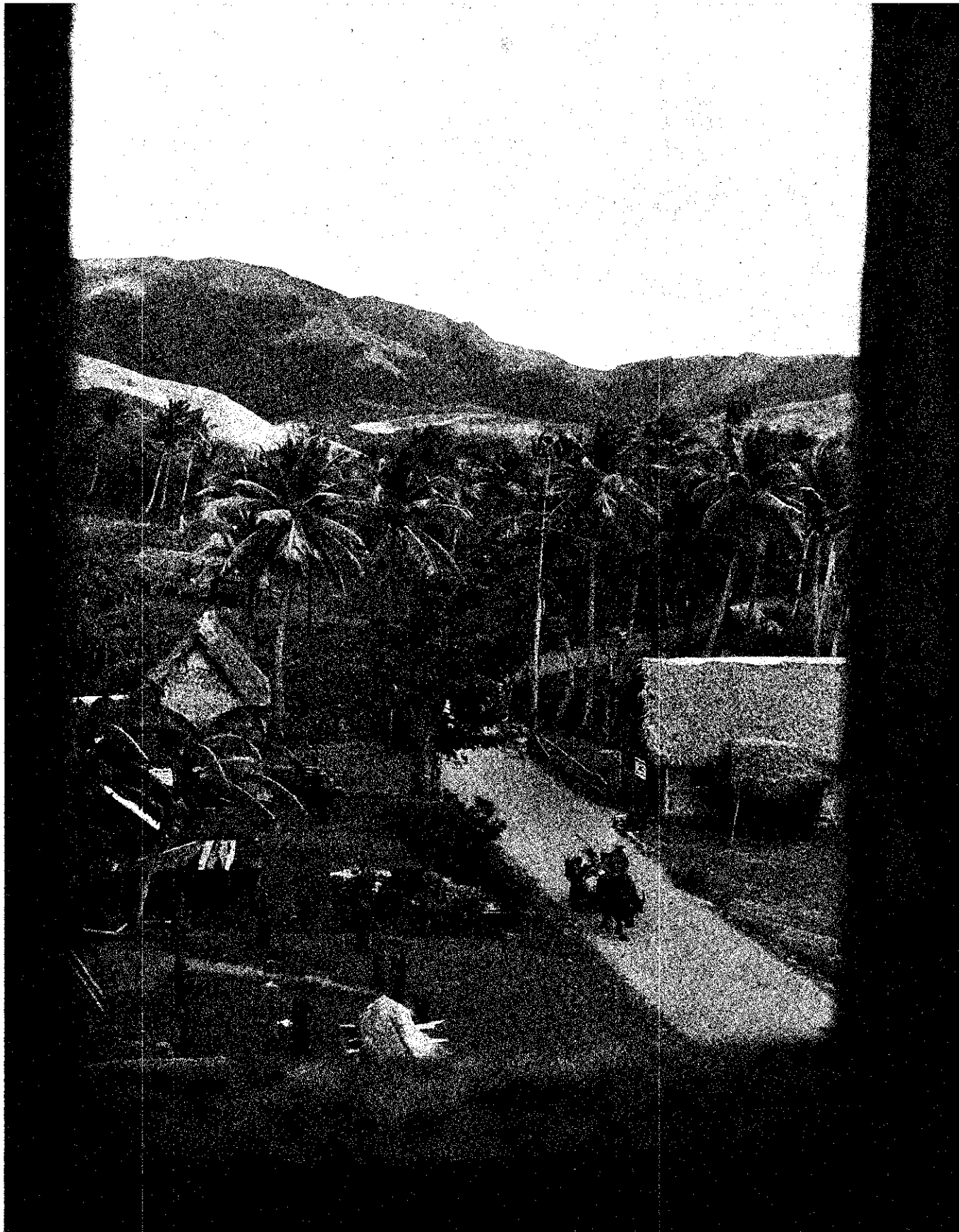

“VILLA UMATAC”





“MISSION DE UMATAC”







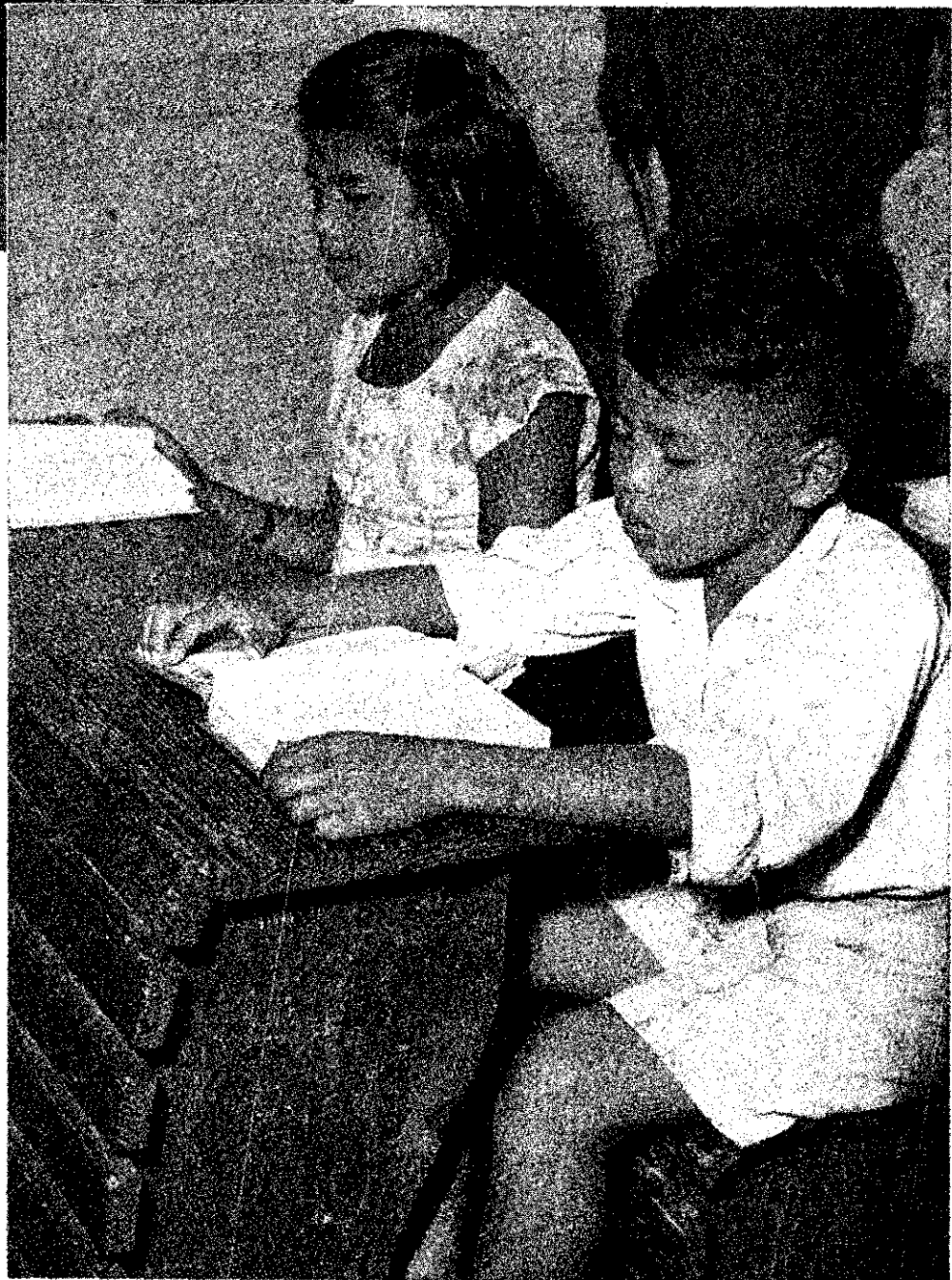



GUAM—SCENIC







GUAM—SCENIC

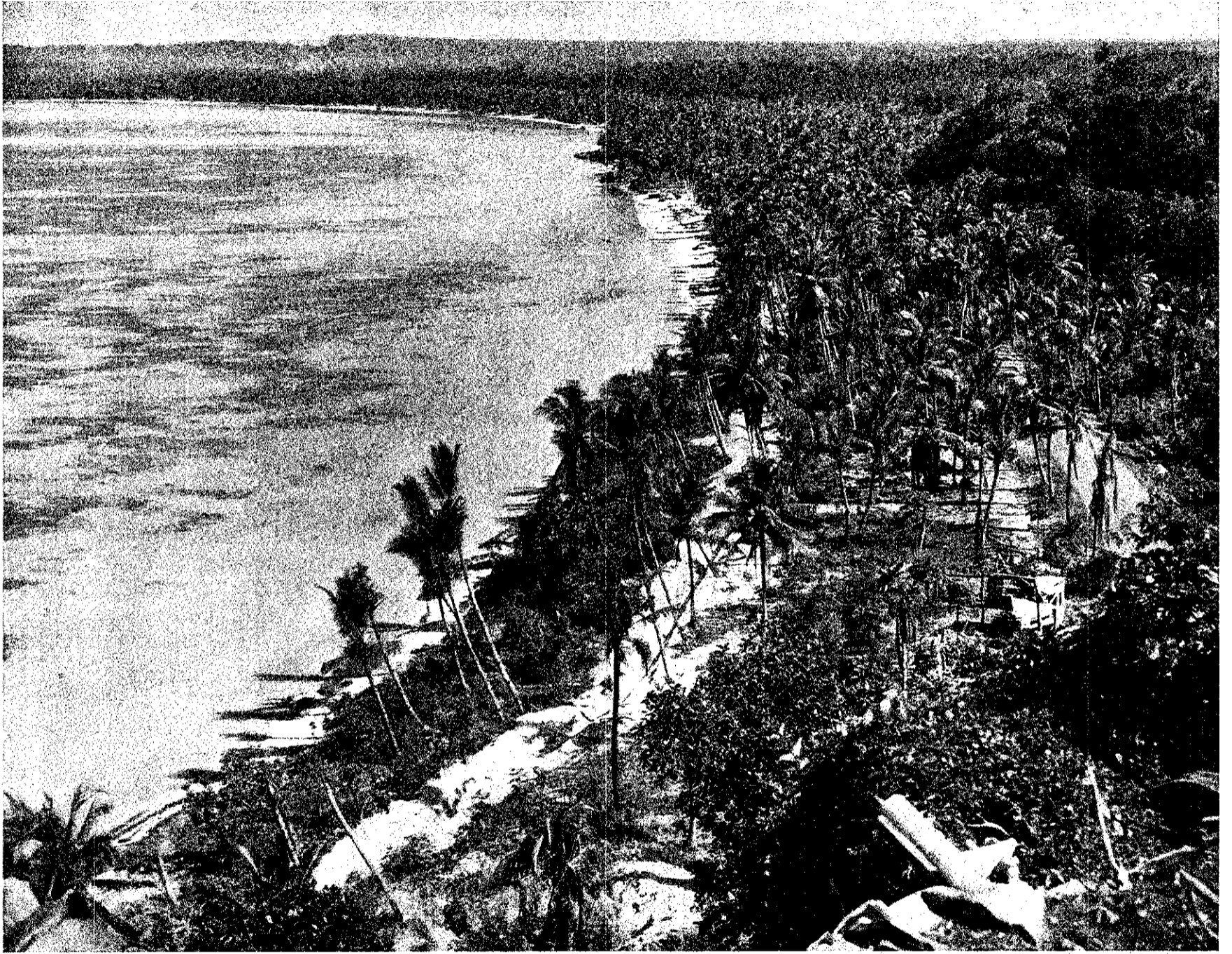

GUAM--SCENIC



"ONE LAST SUNSET--FOR TOMORROW WE SHALL BE GONE"





NORTHWARD

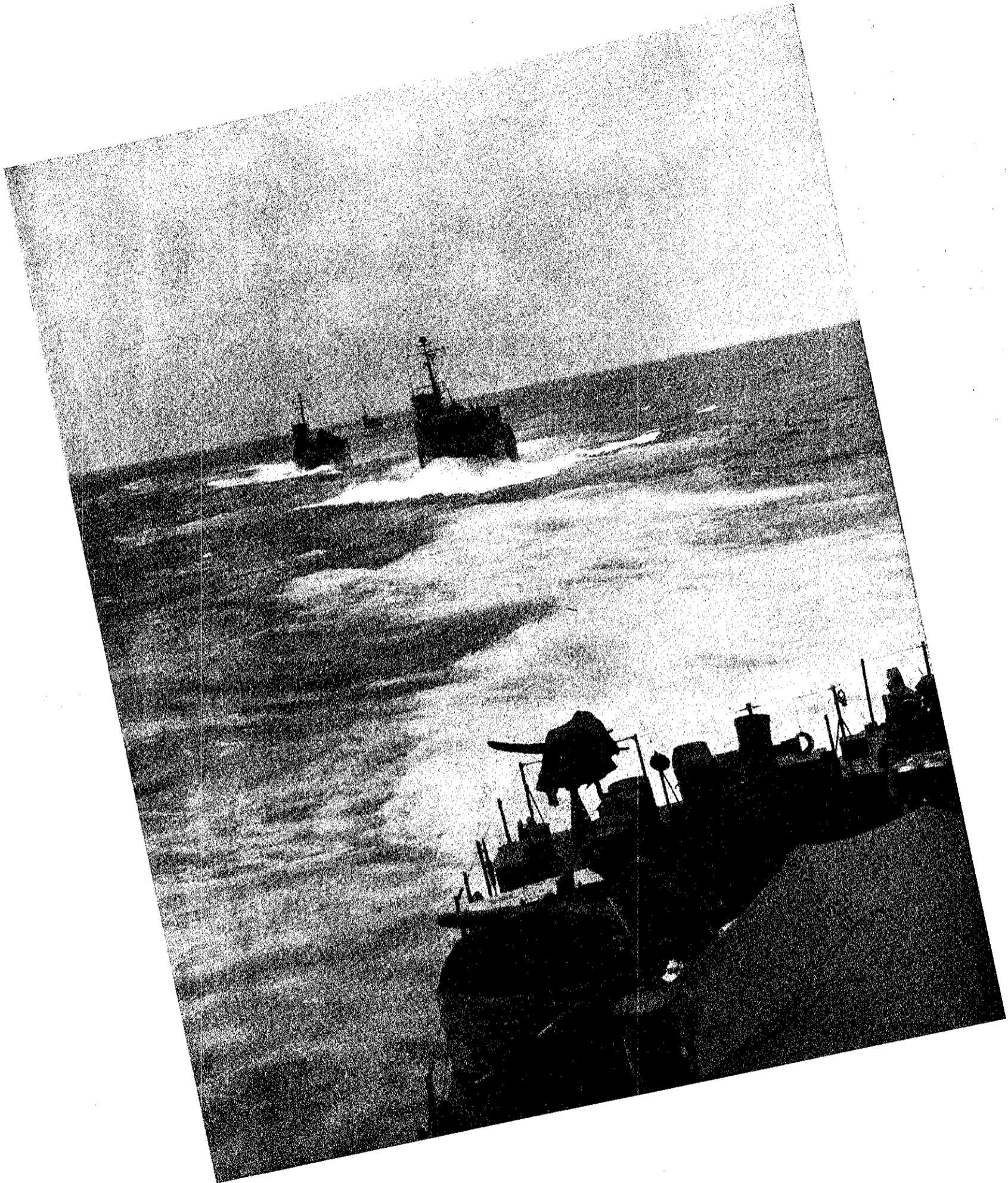

“Canvas tarpaulins were stretched over the Ship’s well-decks to provide a shady lounging space for the Seabee passengers.”

NORTHWARD

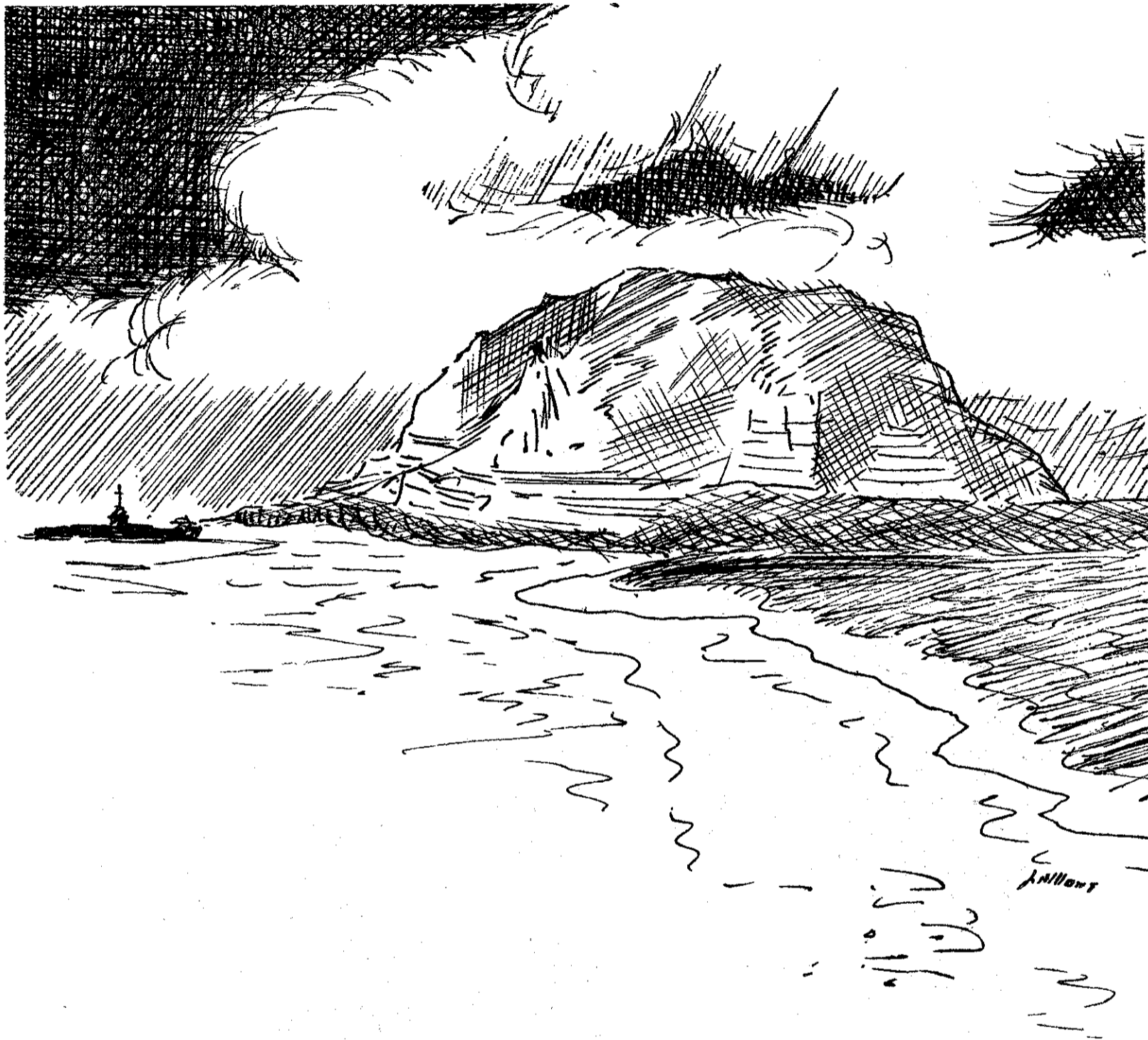

“MOUNT SURIBACHI—IWO JIMA”

“First stop, 8 hours at Saipan, August 17. We moved North to Iwo Jima and dropped anchor there on August 20 to await further orders. We were assigned to the Third Fleet August 21, weighed anchor August 23, and headed for Japan.”



NORTHWARD

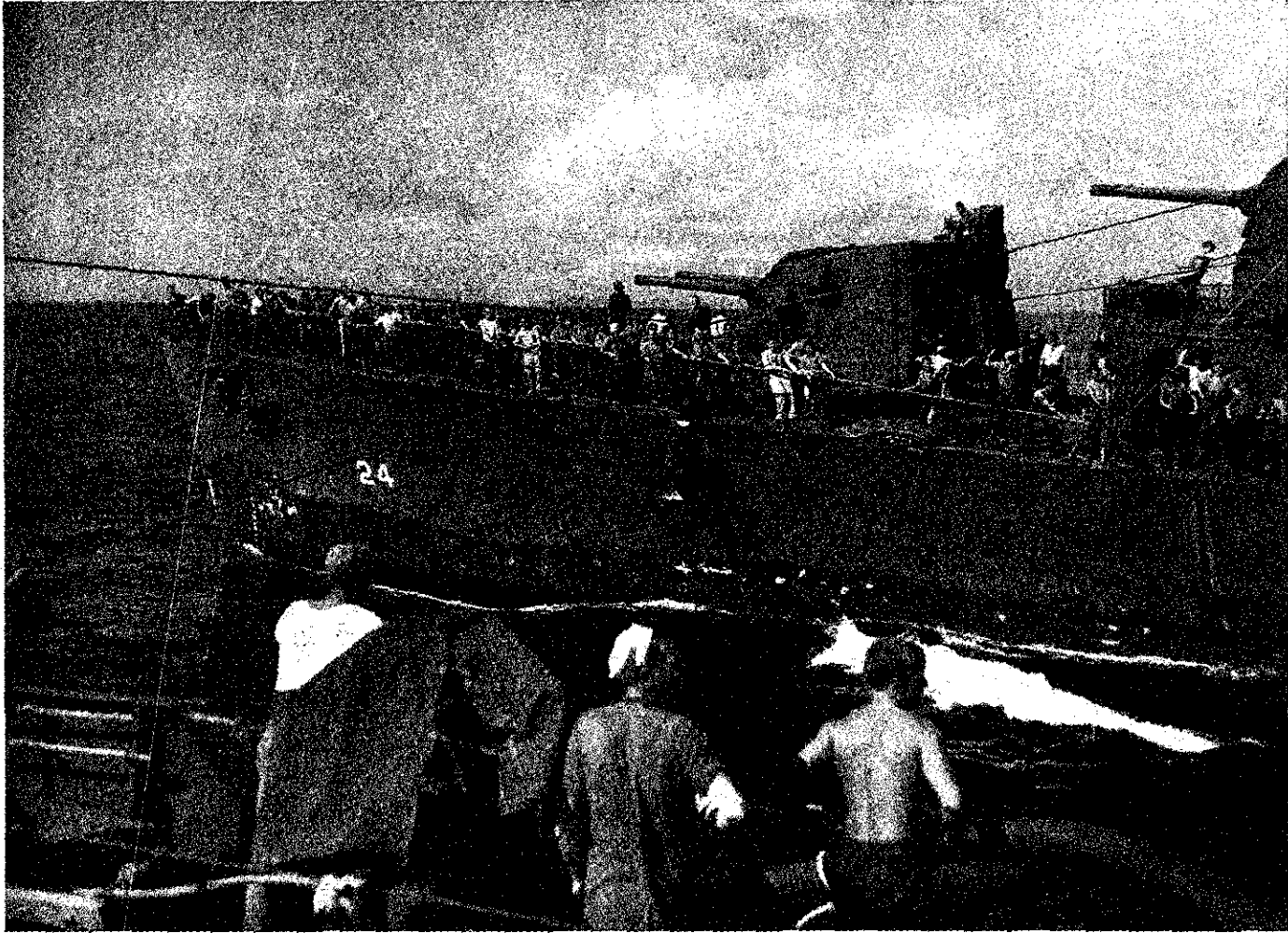

"Commander Dozier was transferred by Bosun's chair to a Destroyer which pulled along side of LSM 101. Our speed was never slackened. The 'Skipper' received his landing orders and rejoined LSM 101 at Sagami Bay, Japan."

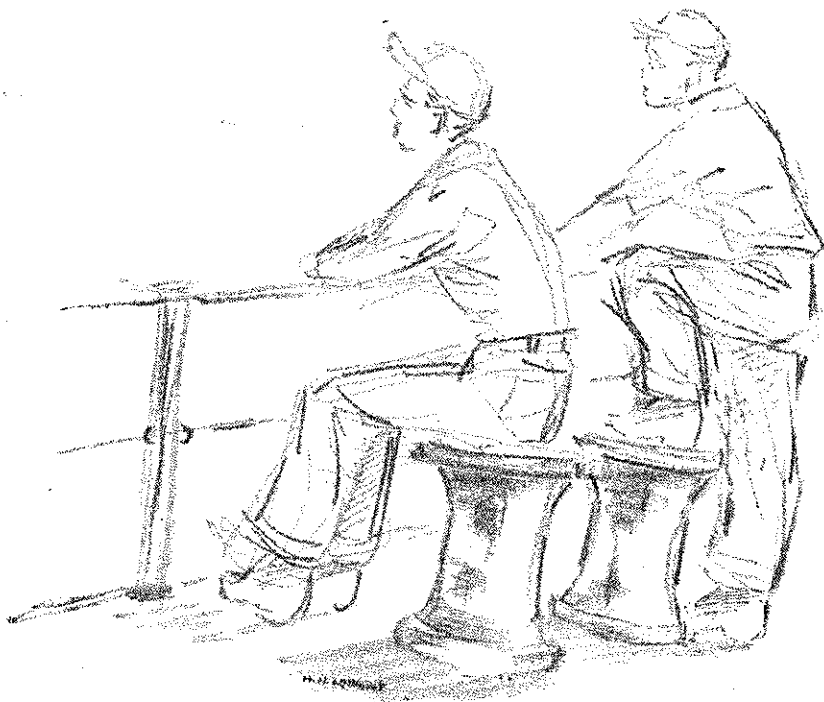



"SAGAMI WAN"

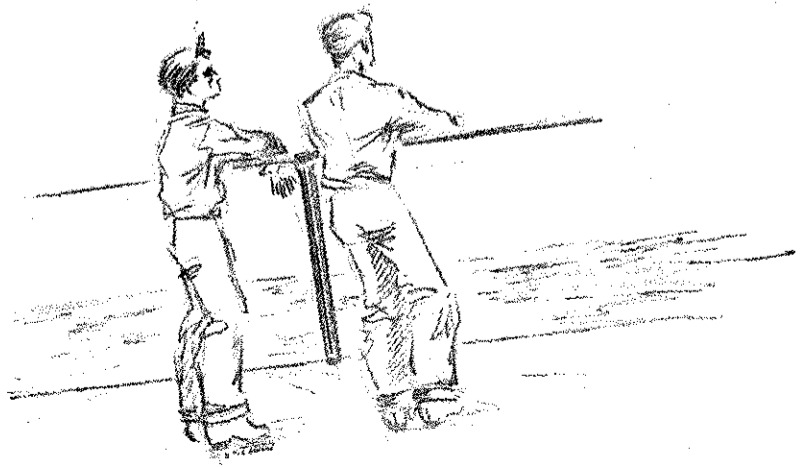

JAPAN

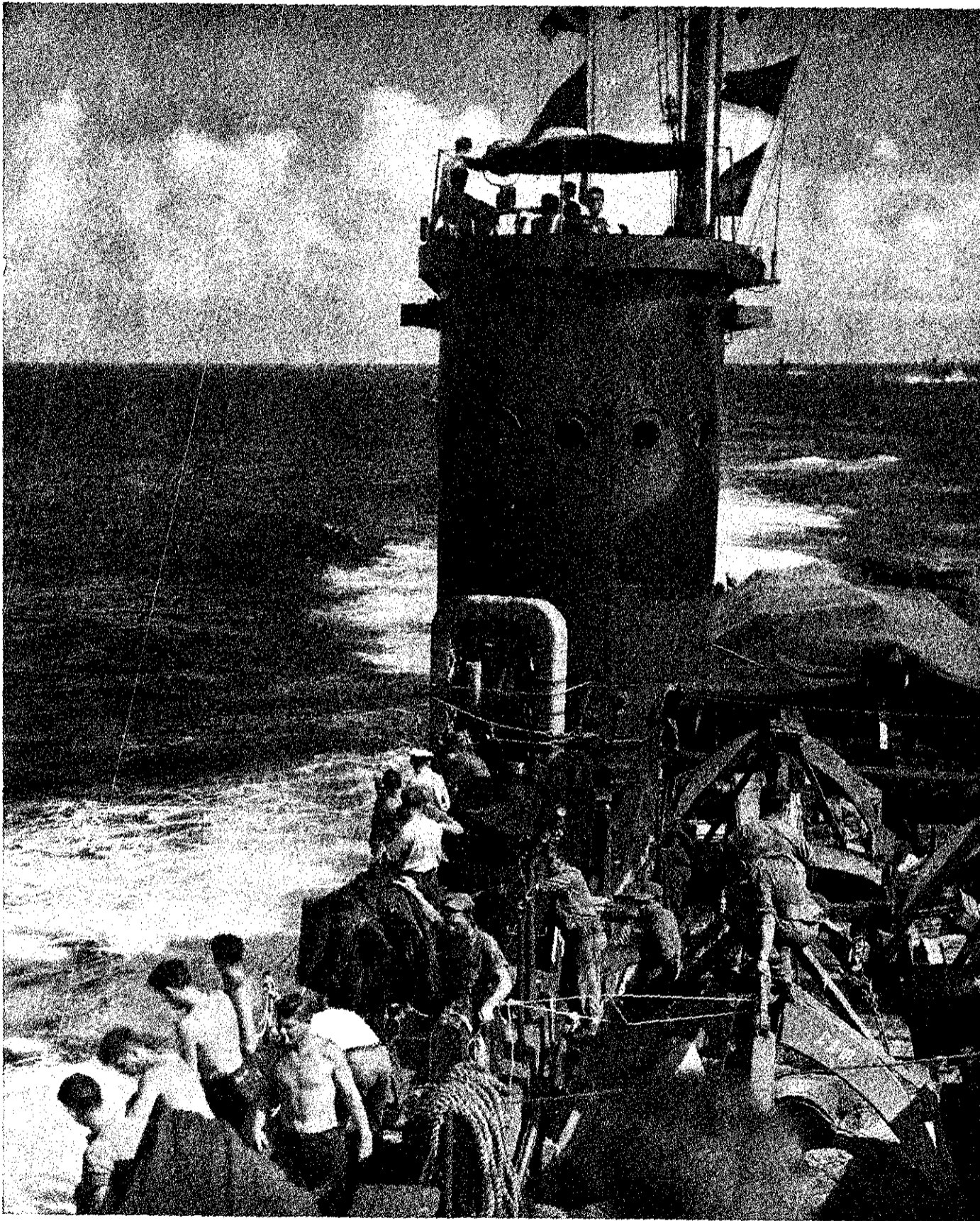

"ENROUTE FROM SAGAMI WAN TO TOKYO BAY"

"After a 3 night lay-over in Sagami Bay, we pulled anchor in the early morning of August 30 and headed for Tokyo Bay."



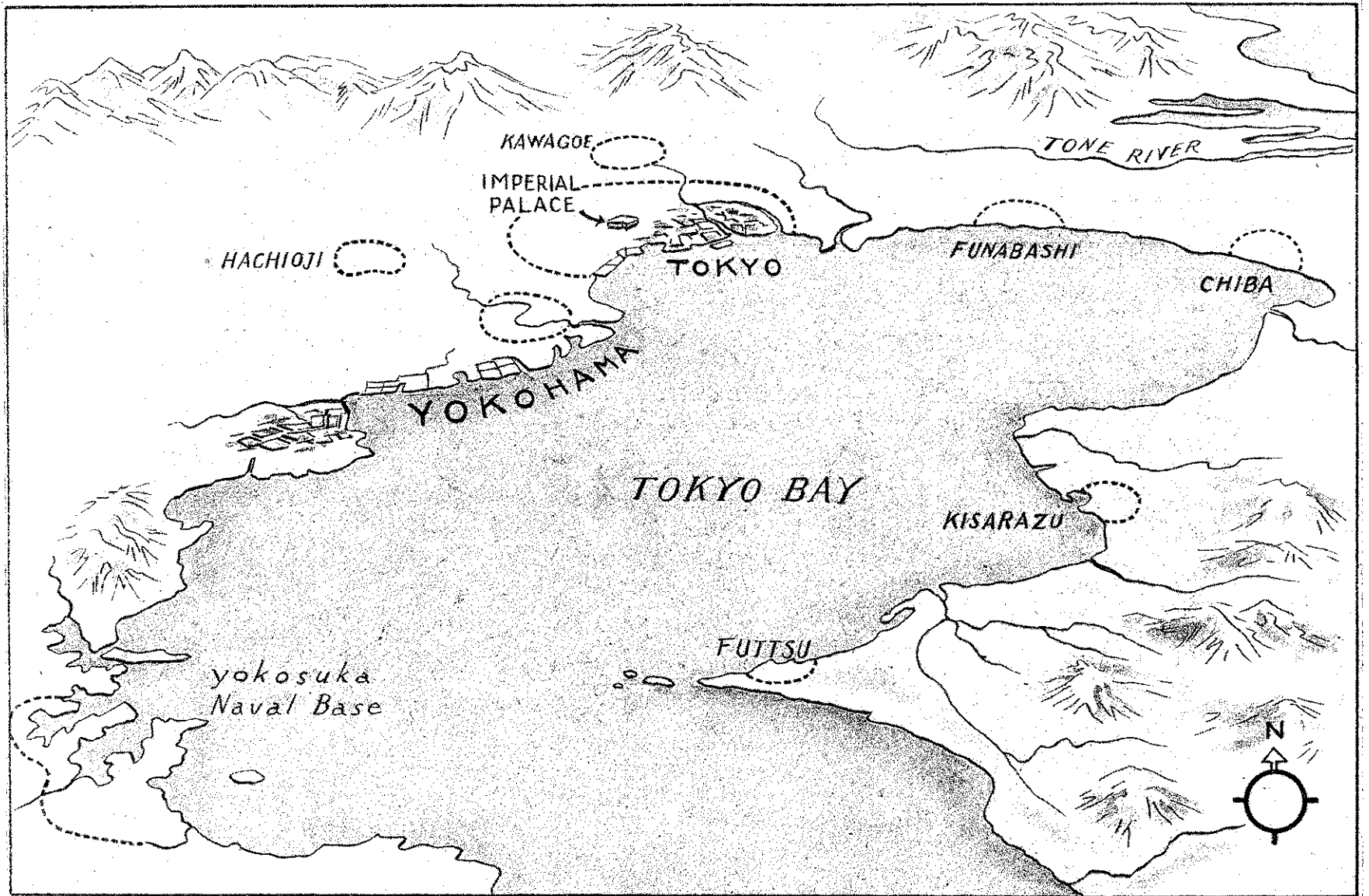

"TOKYO BAY"

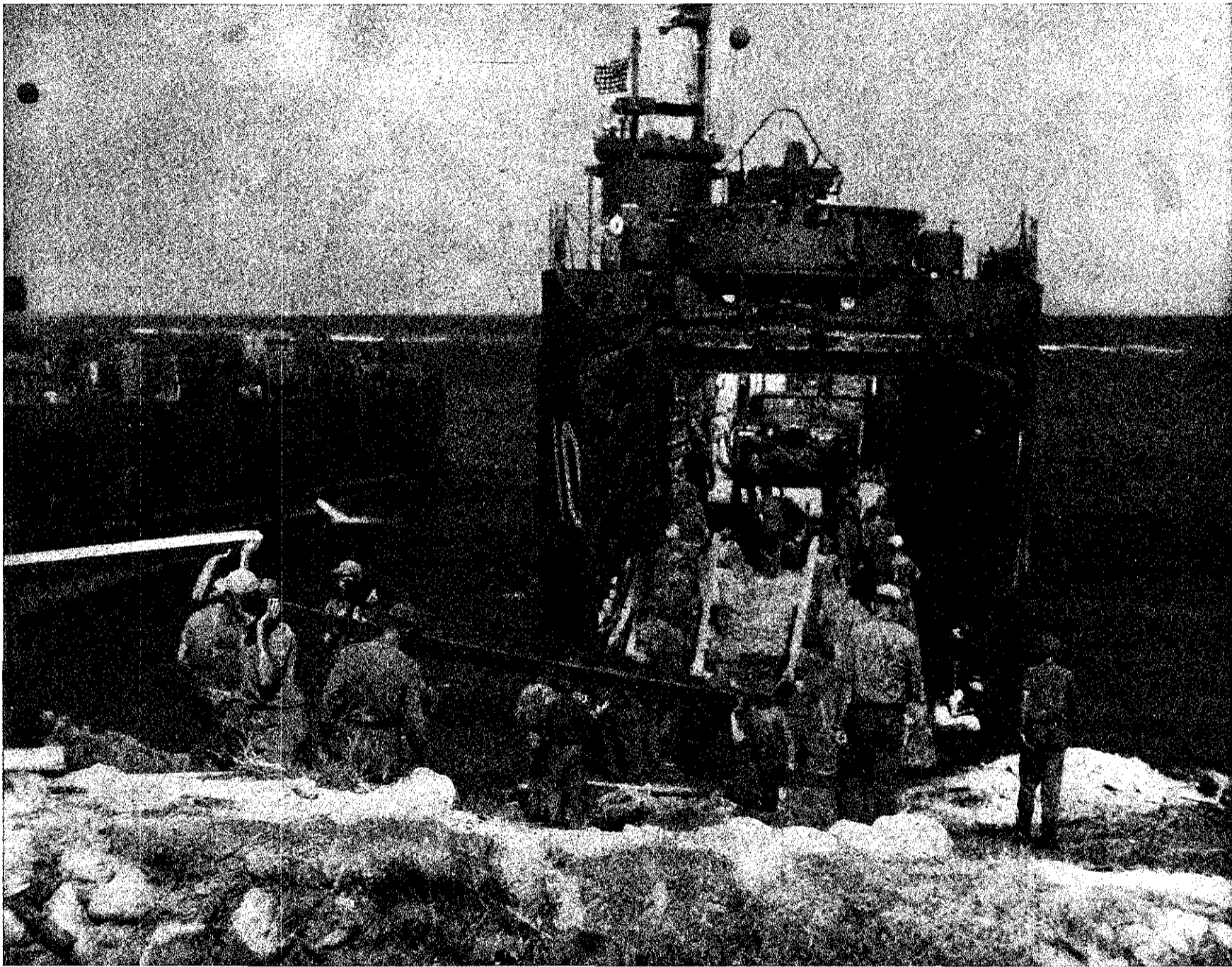

“FIRST SEABEES TO LAND ON JAPANESE HOMELAND—30 AUGUST, 1945—YOKOSUKA NAVAL BASE JAPAN”

JAPAN



"30 HOURS ON K-RATIONS AND NO SLEEP!"

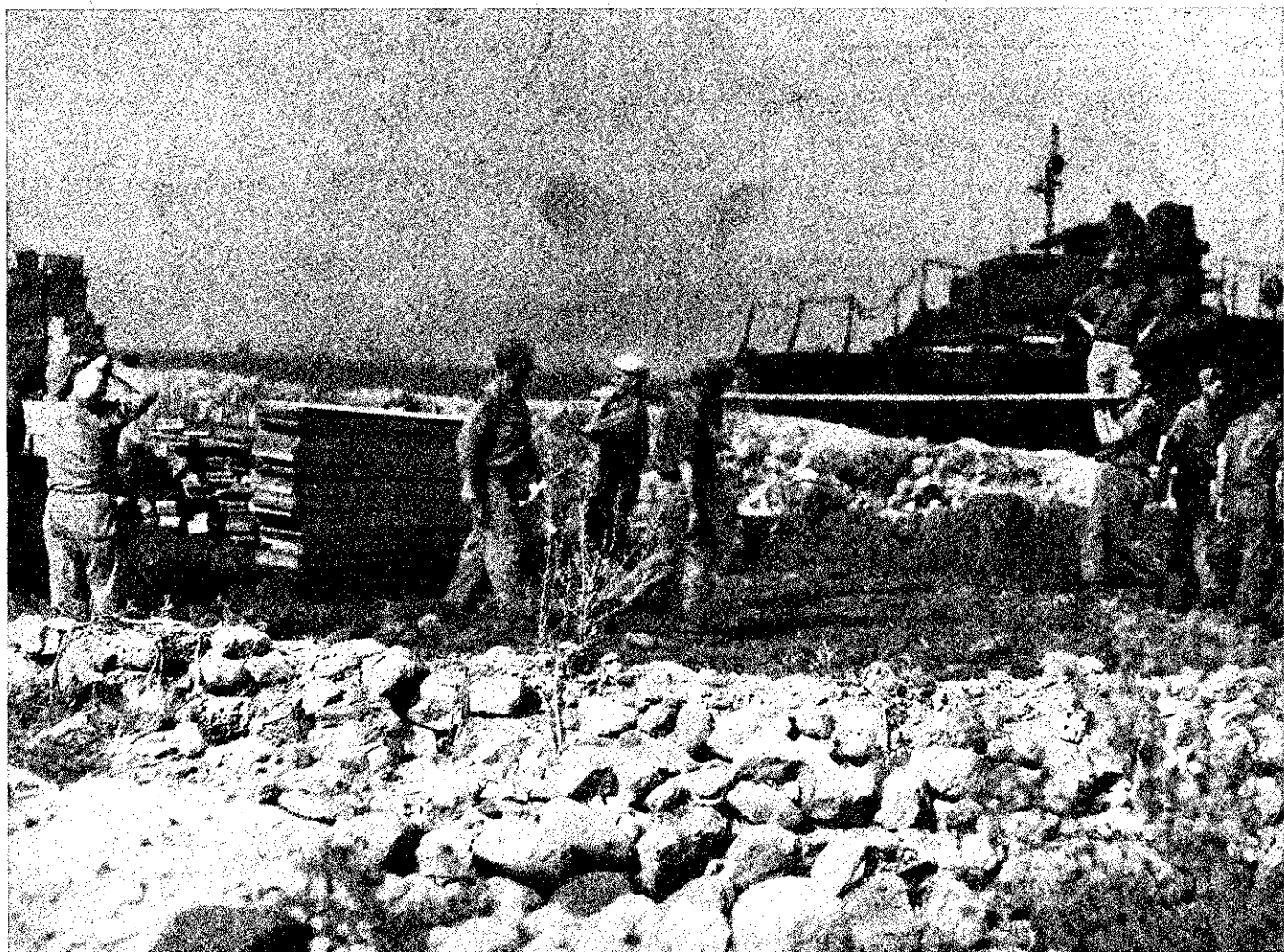



# JAPAN

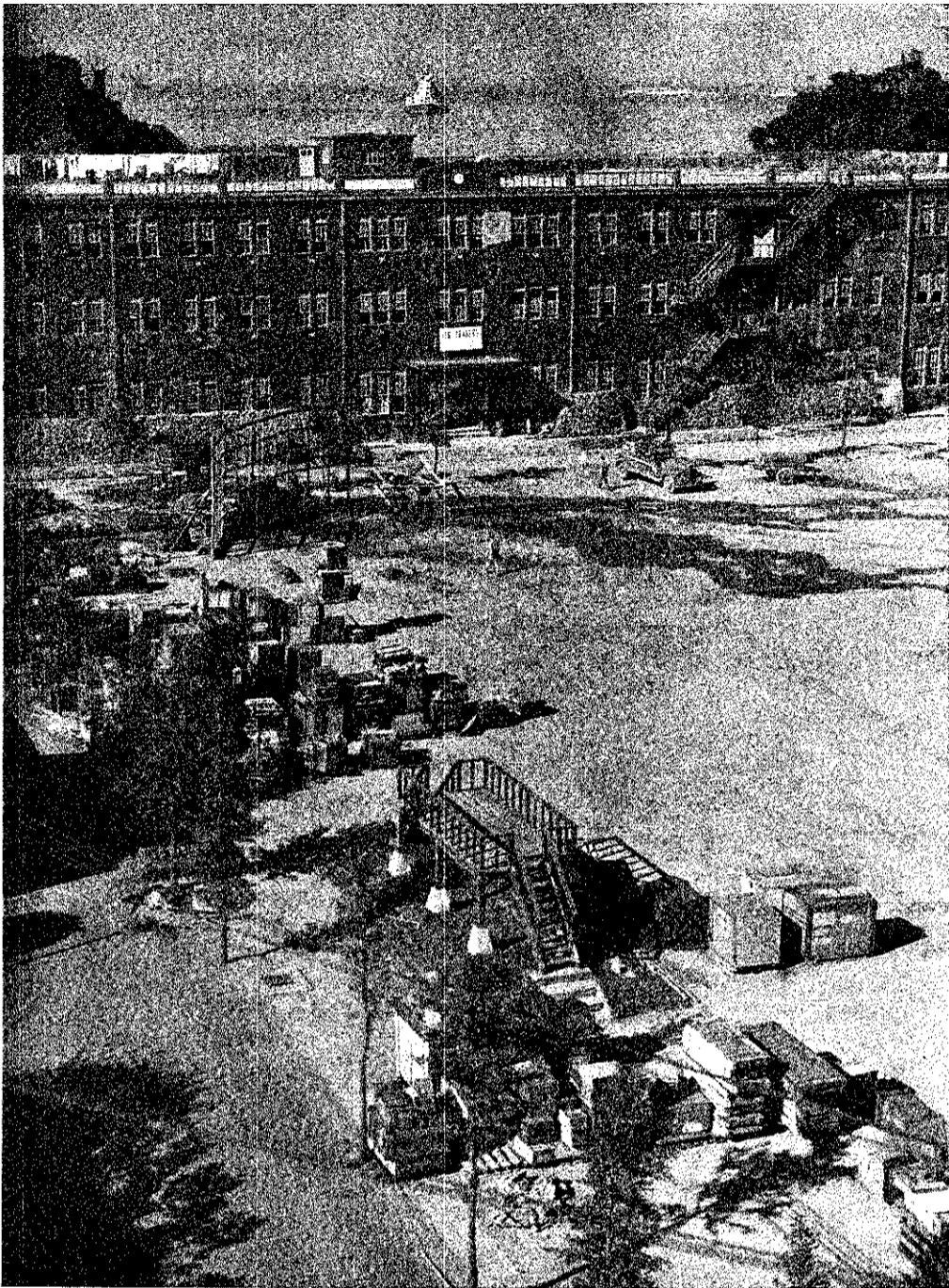

"We took over a former Japanese Navigation Training School for our Battalion base. The drill field, in the center, served as a temporary compound when we first moved in."

"Headquarters building, facing the barracks, housed our offices, galley, ship's store, and officer's quarters."

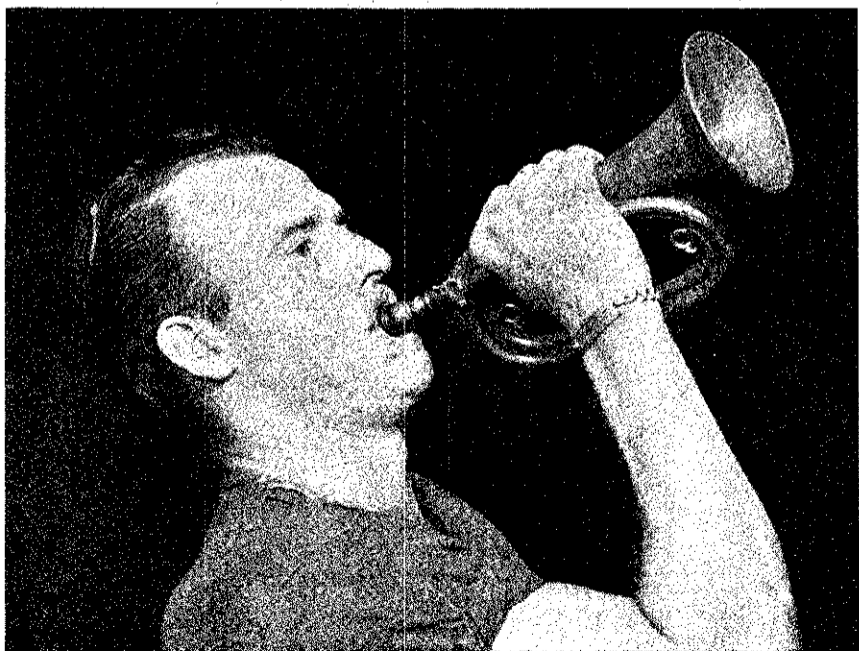
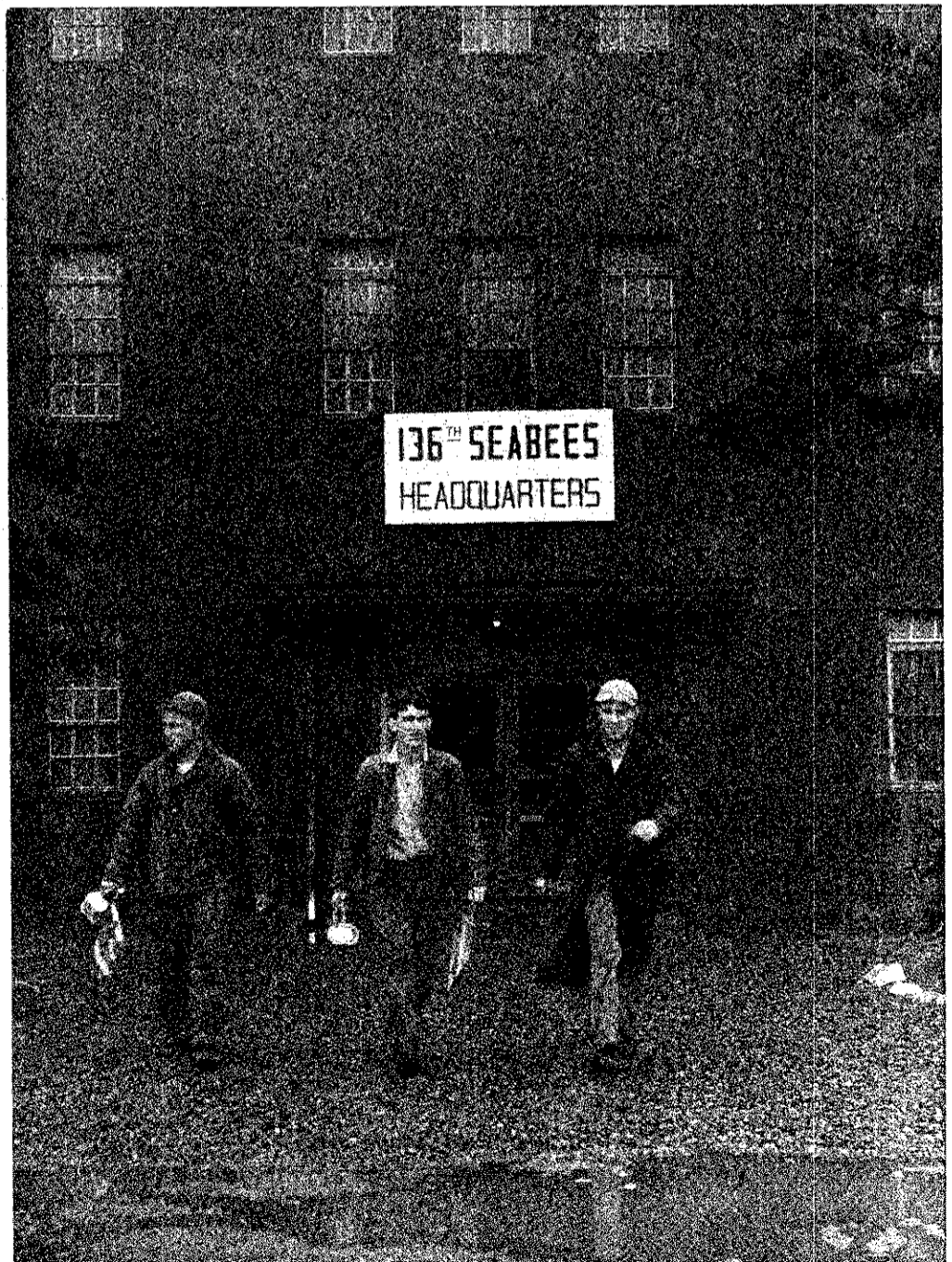

"—AND WHO WAKES HIM UP?"

# JAPAN



“B-29’s fly over our camp now and then—carrying supplies and replacements to Japan and high point men to the states.”

JAPAN



“Commander Dozier left for state-  
side duty on October 15, 1945.  
Lt. Commander Holt is our new  
skipper.”



JAPAN



"WE  
WORKED  
JAPS

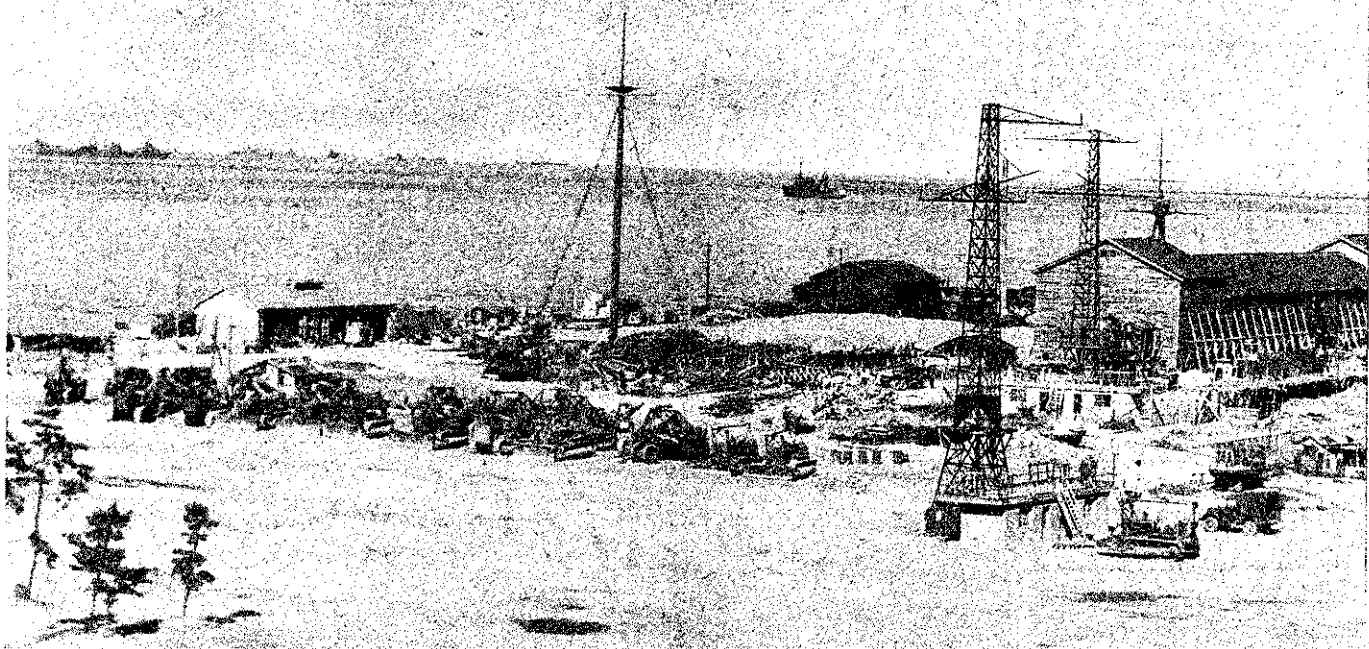

AND  
JAP  
EQUIPMENT."





JAPAN



“FORMER CLASSROOMS



WERE CONVERTED INTO

GALLEY AND CHOWHALL”





"HAMMOCKS WERE REPLACED BY COTS—WE HAD PLENTY OF ROOM!"

DiSalle

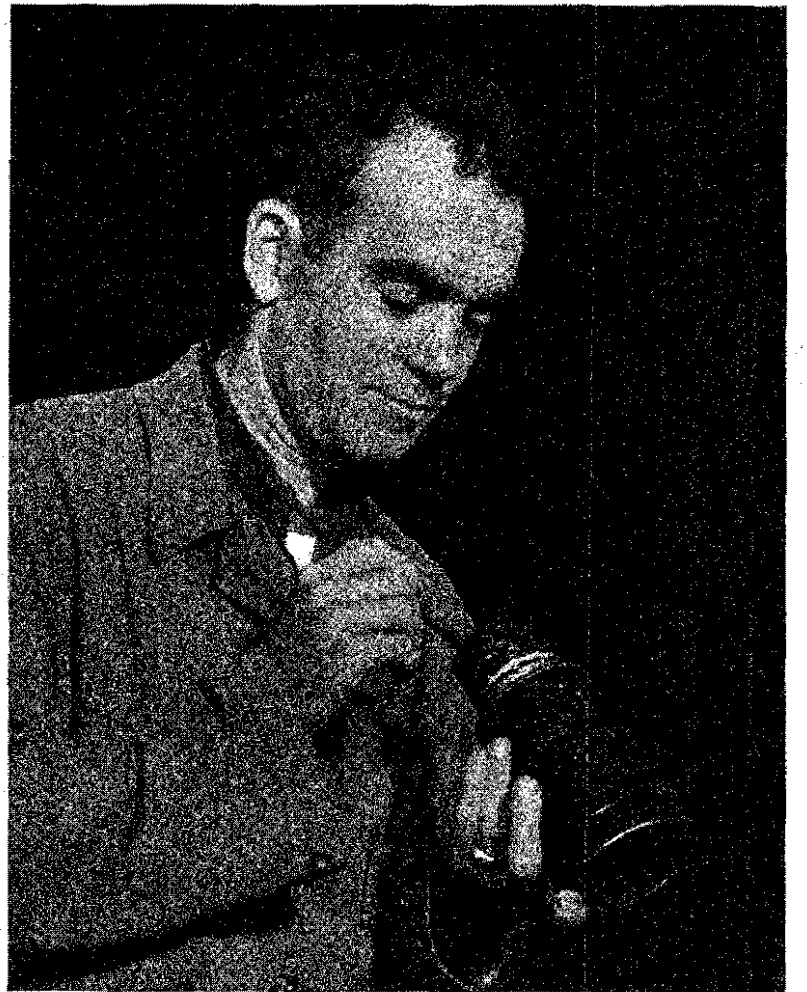

"LOUDER-FRANK!"

"DI SALLE'S JAPANESE MOVIE"

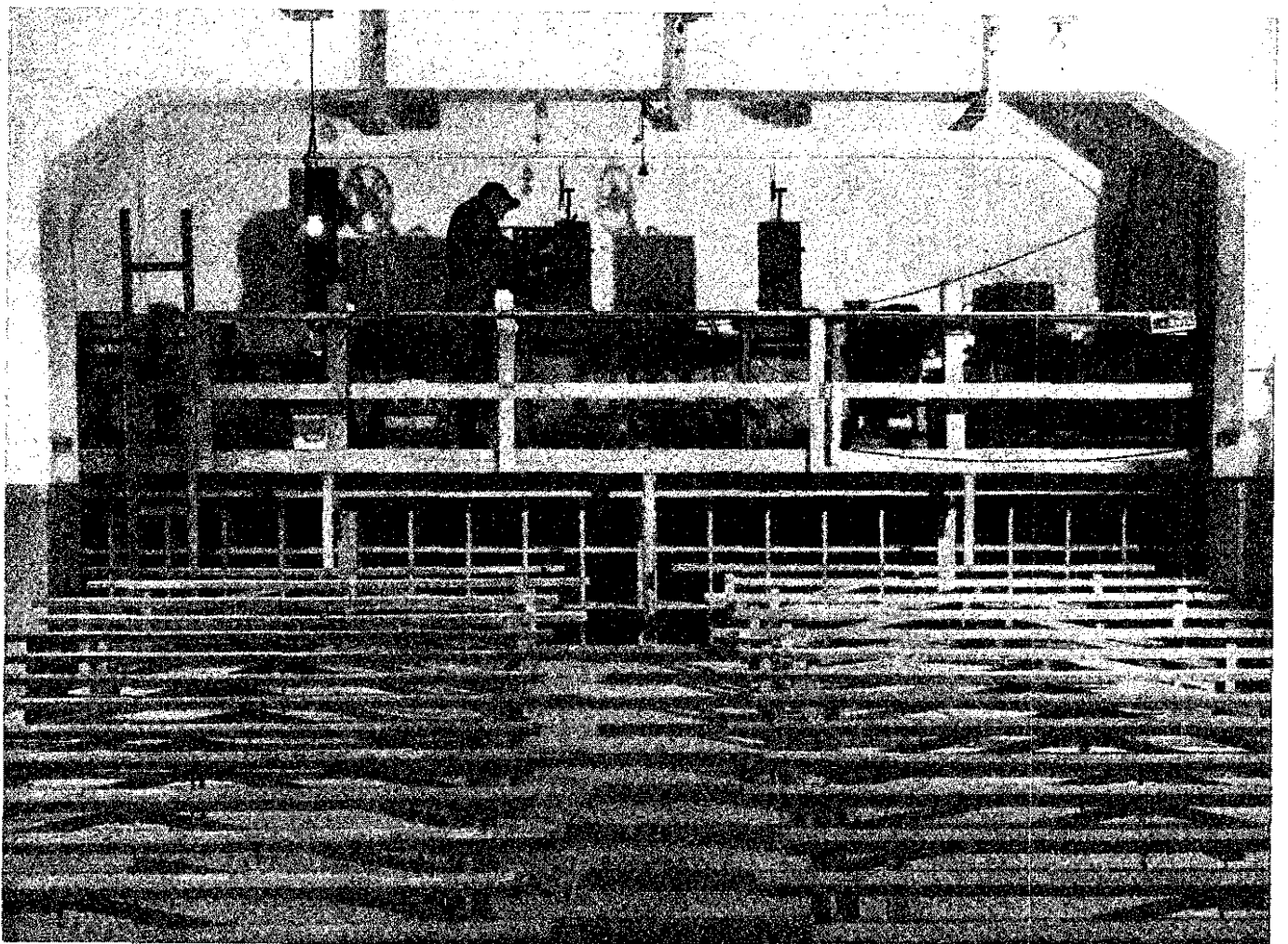



Wiens

Sjoberg

JAPAN

Fair

Fowler

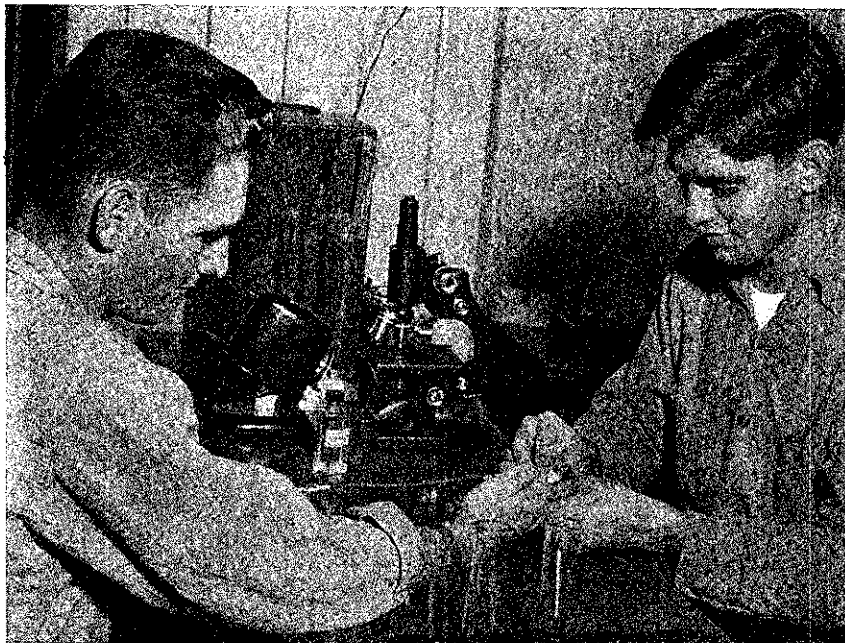

C  
O  
R  
P  
S  
M  
E  
N



“THE LAUNDRY AND JAP EQUIPMENT”



S  
T  
E  
W  
A  
R  
D  
S



“ THIS IS NOT A FOOT BATH! ”

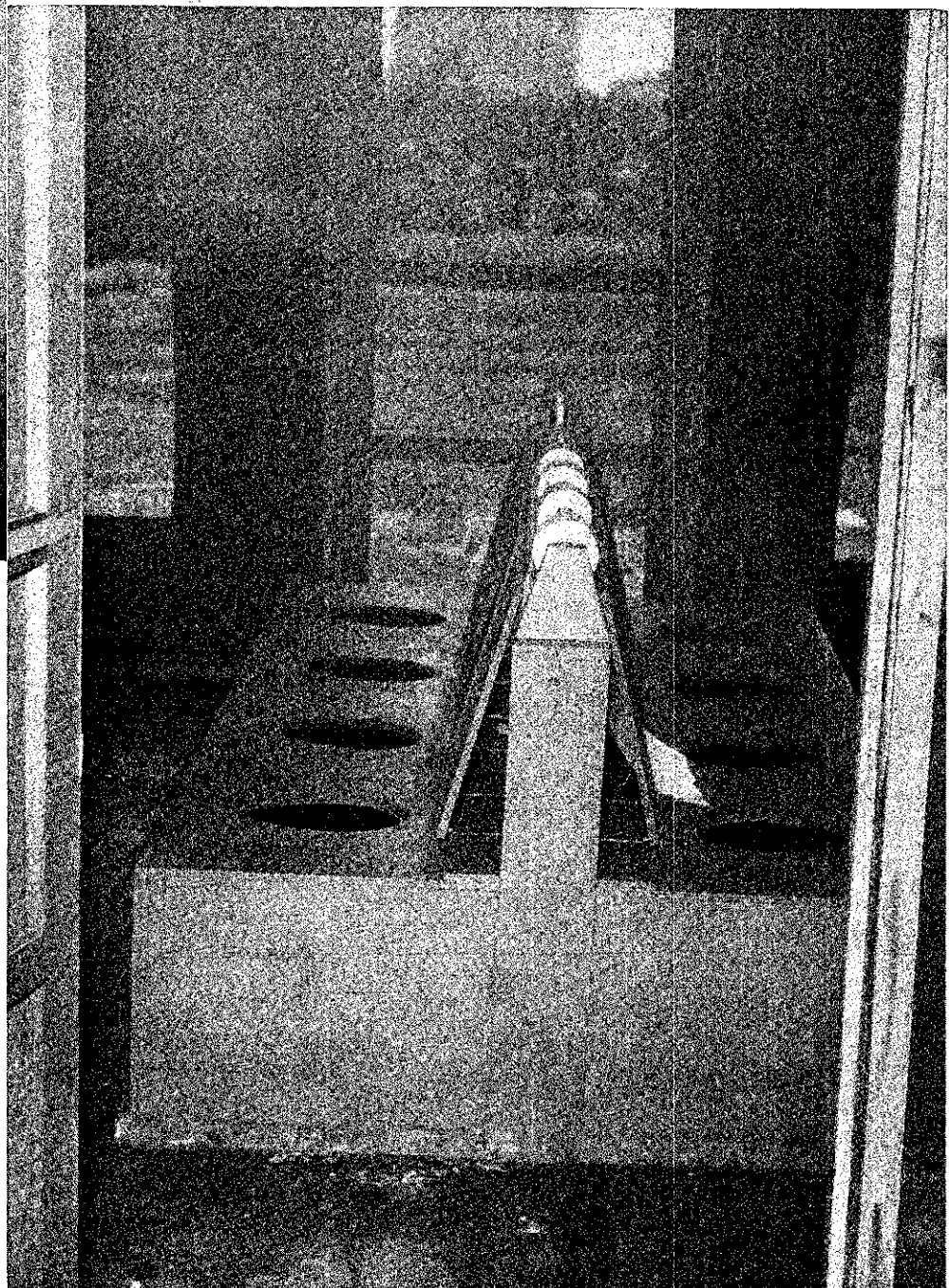

“ CHICK SALE WOULD BE ENVIOUS ”



JAPAN

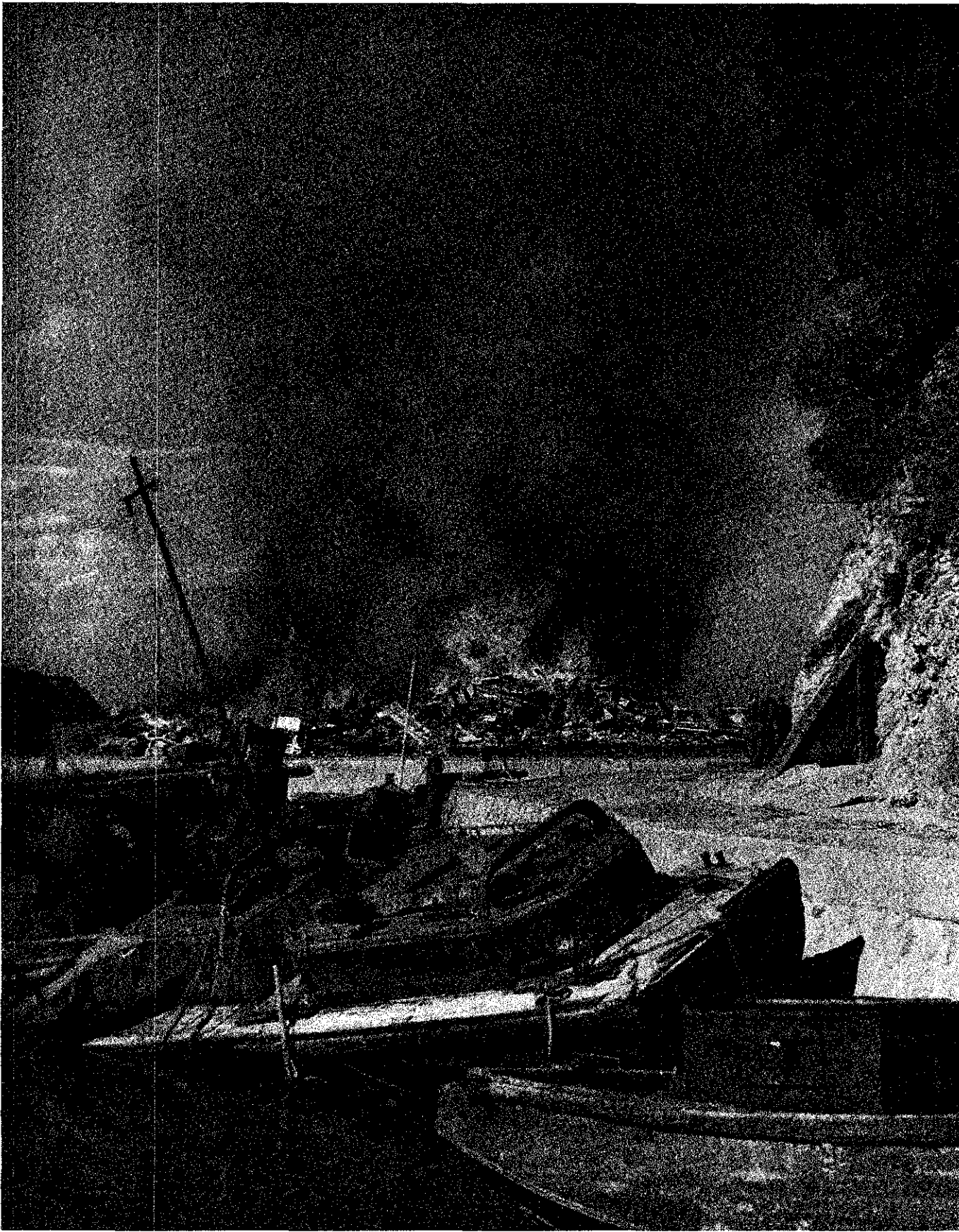

“Jap small boats, of all descriptions, were salvaged by the boys and afforded many hours of relaxation.”



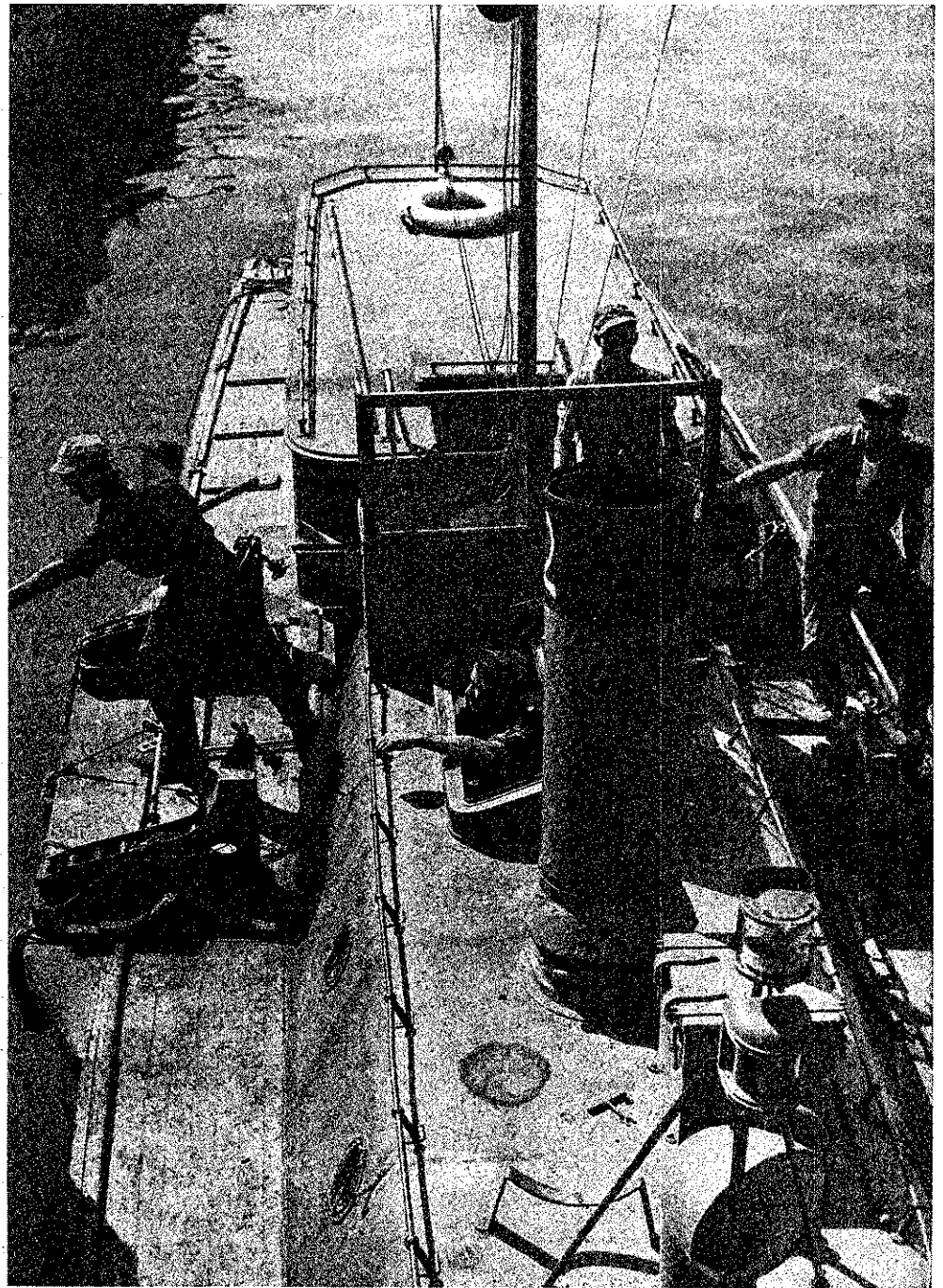
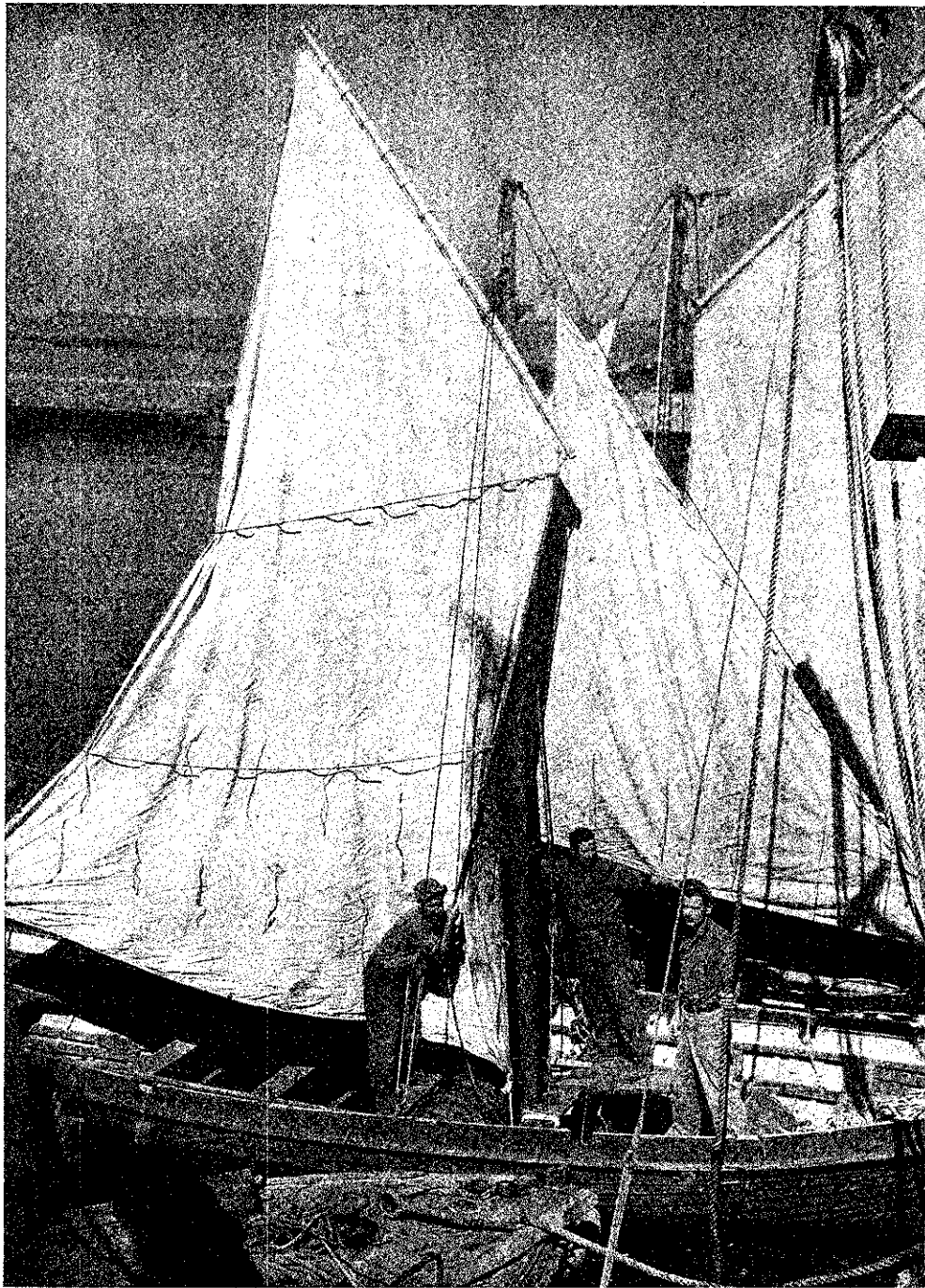

*Kiamberga*

“SAILBOATS DIESEL STEAM—”



JAPAN



“ ASPHALT PLANT, CONSTRUCTED OF JAPANESE EQUIPMENT—KISARAZU AIR BASE ”

“ A detachment of our Battalion was sent to Kisarazu Air Strip, across the bay, to place the field in operation and establish facilities for NATS. Prisoners of War were speedily evacuated to the states.”



JAPAN



"FACILITIES WERE ESTABLISHED FOR NATS."

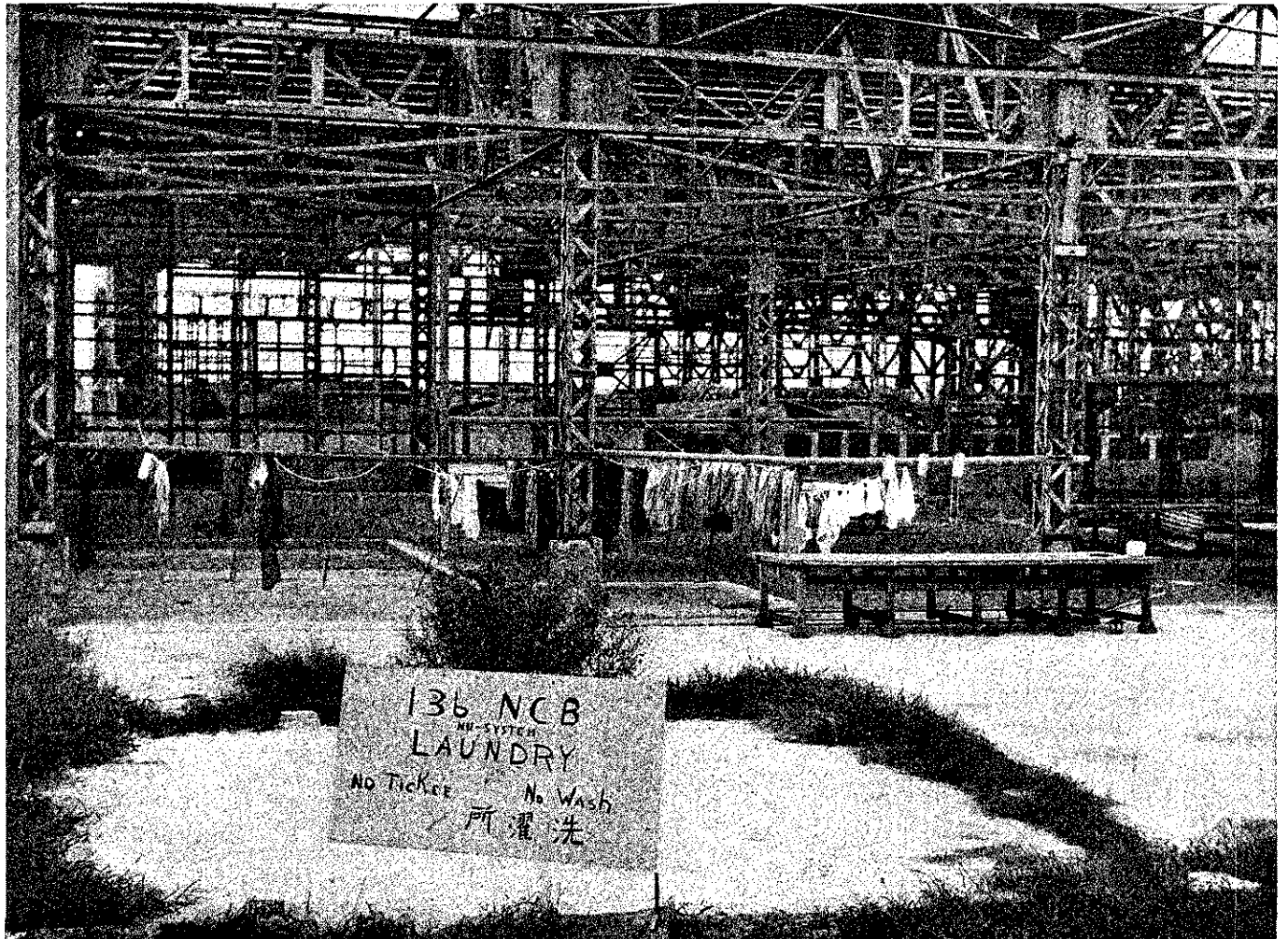



JAPAN

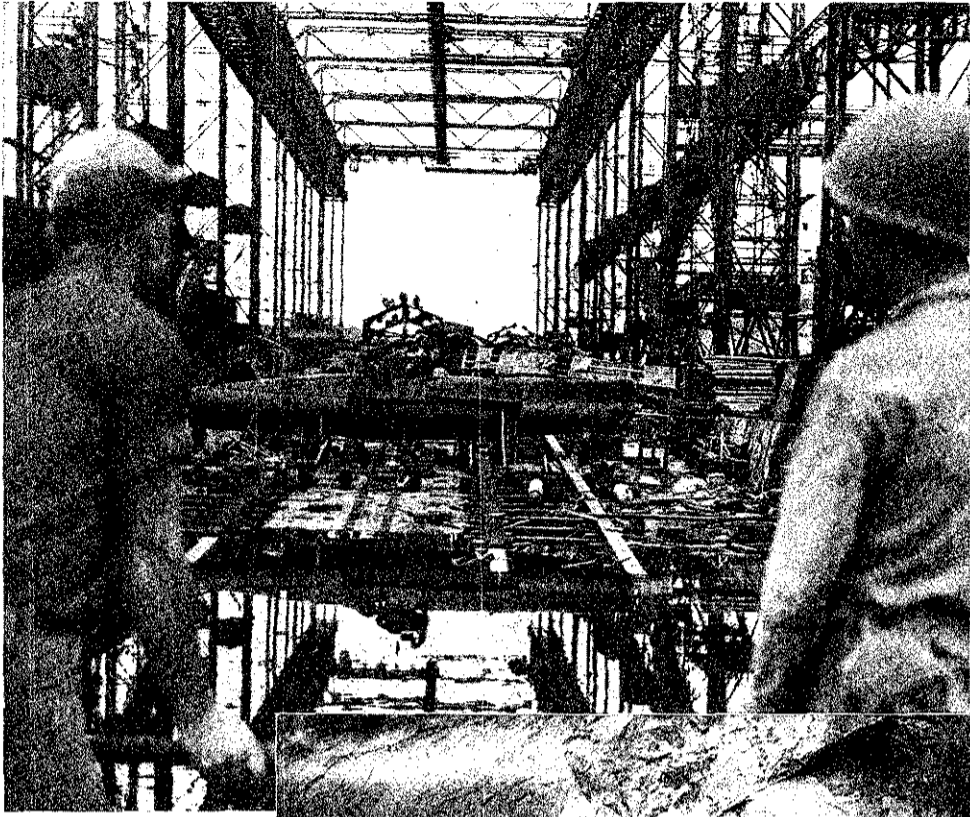

“SUB-BASE ”

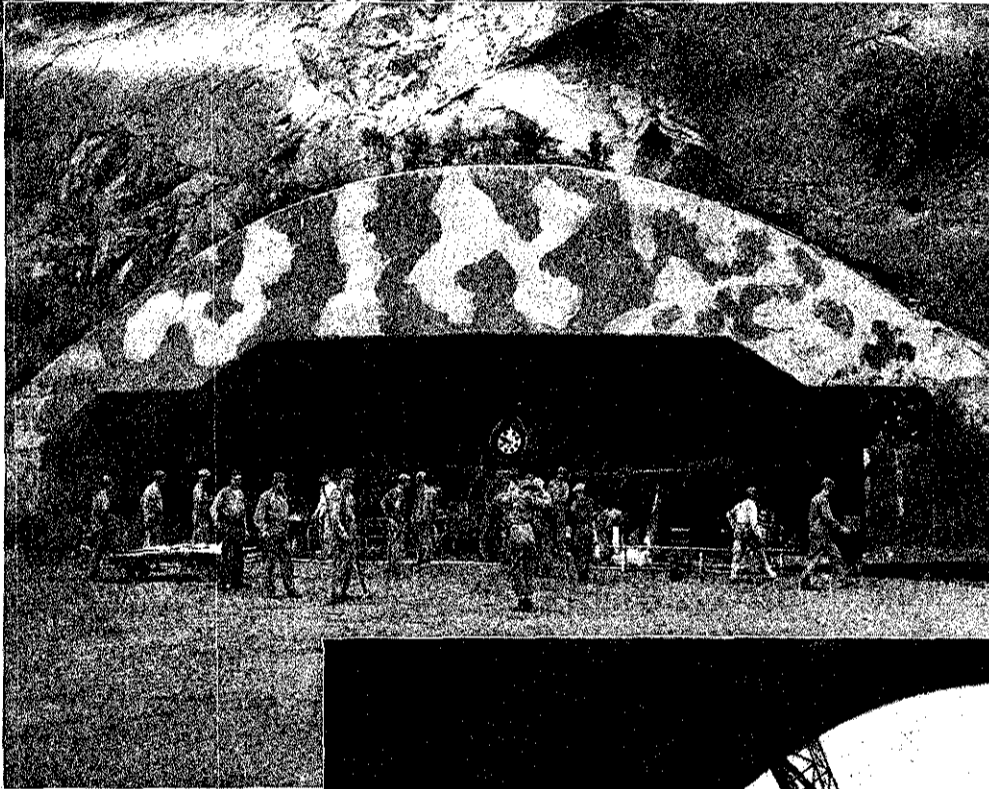

“HANGERS BUILT IN SIDE OF CLIFF—  
YOKOSUKA NAVAL AIR BASE.”

“SHIP YARD ”

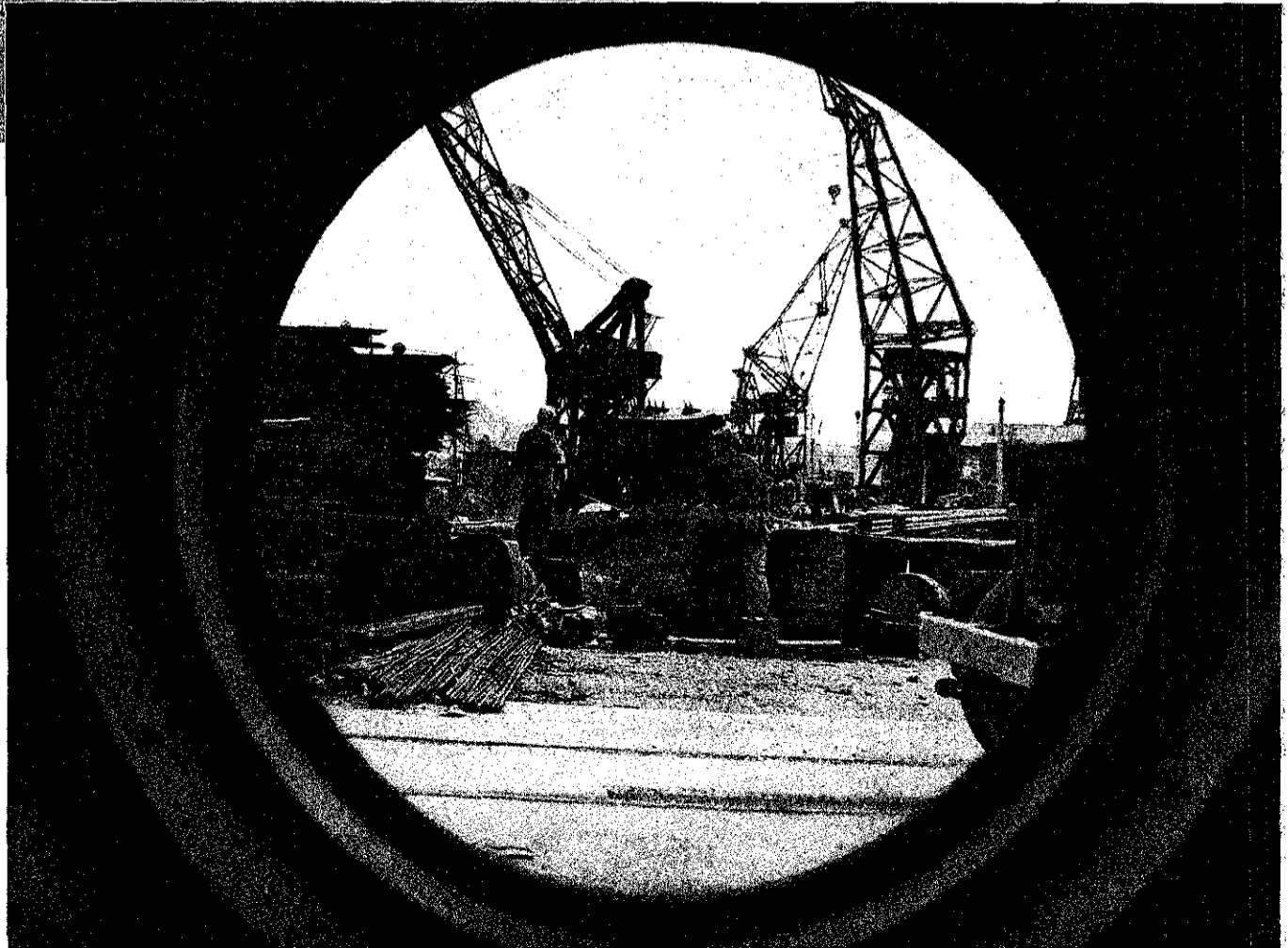

JAPAN

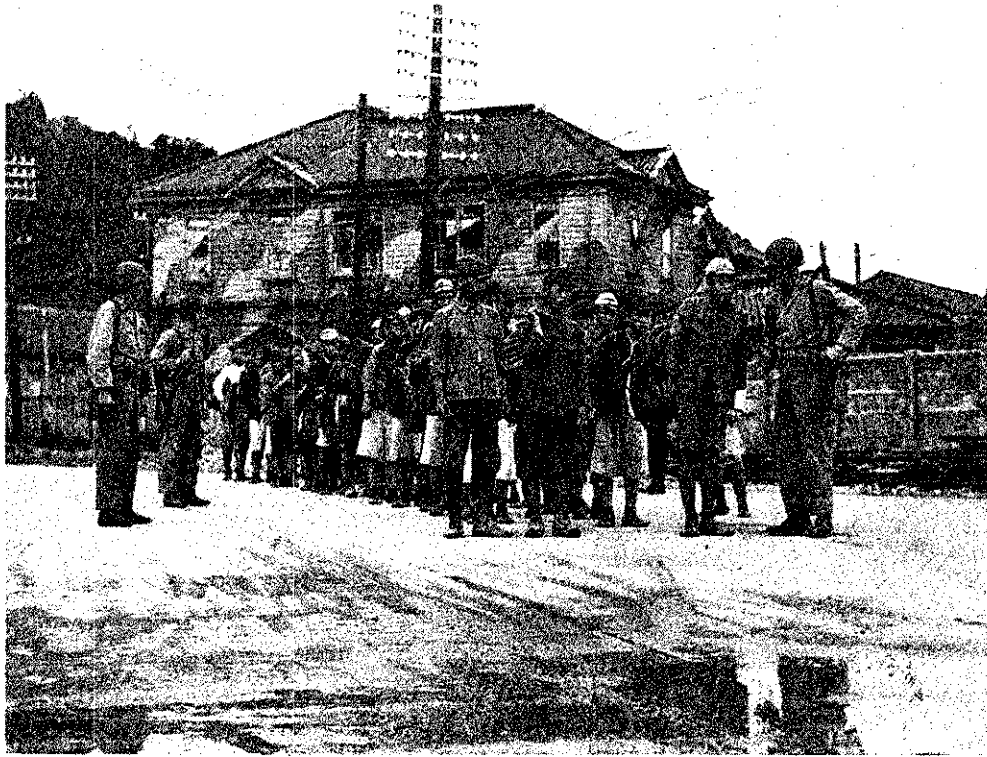

“THE FRIENDLINESS OF THE CIVILIANS IN NEARBY YOKOSUKA HAD US ALL IN A DAZE!”

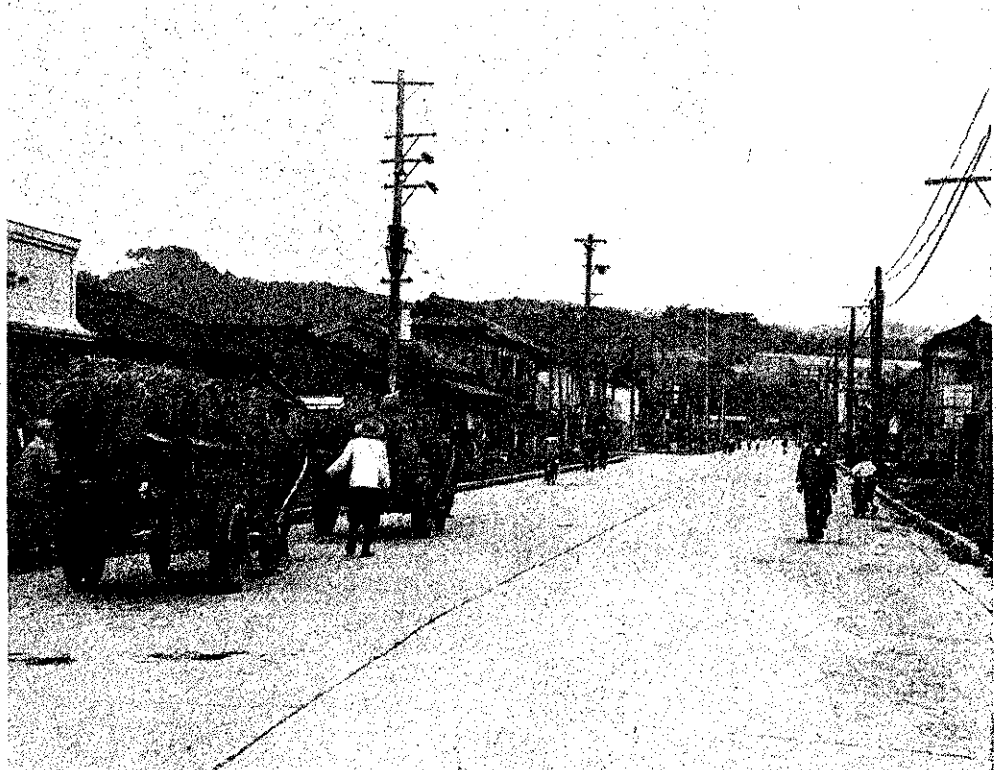



JAPAN

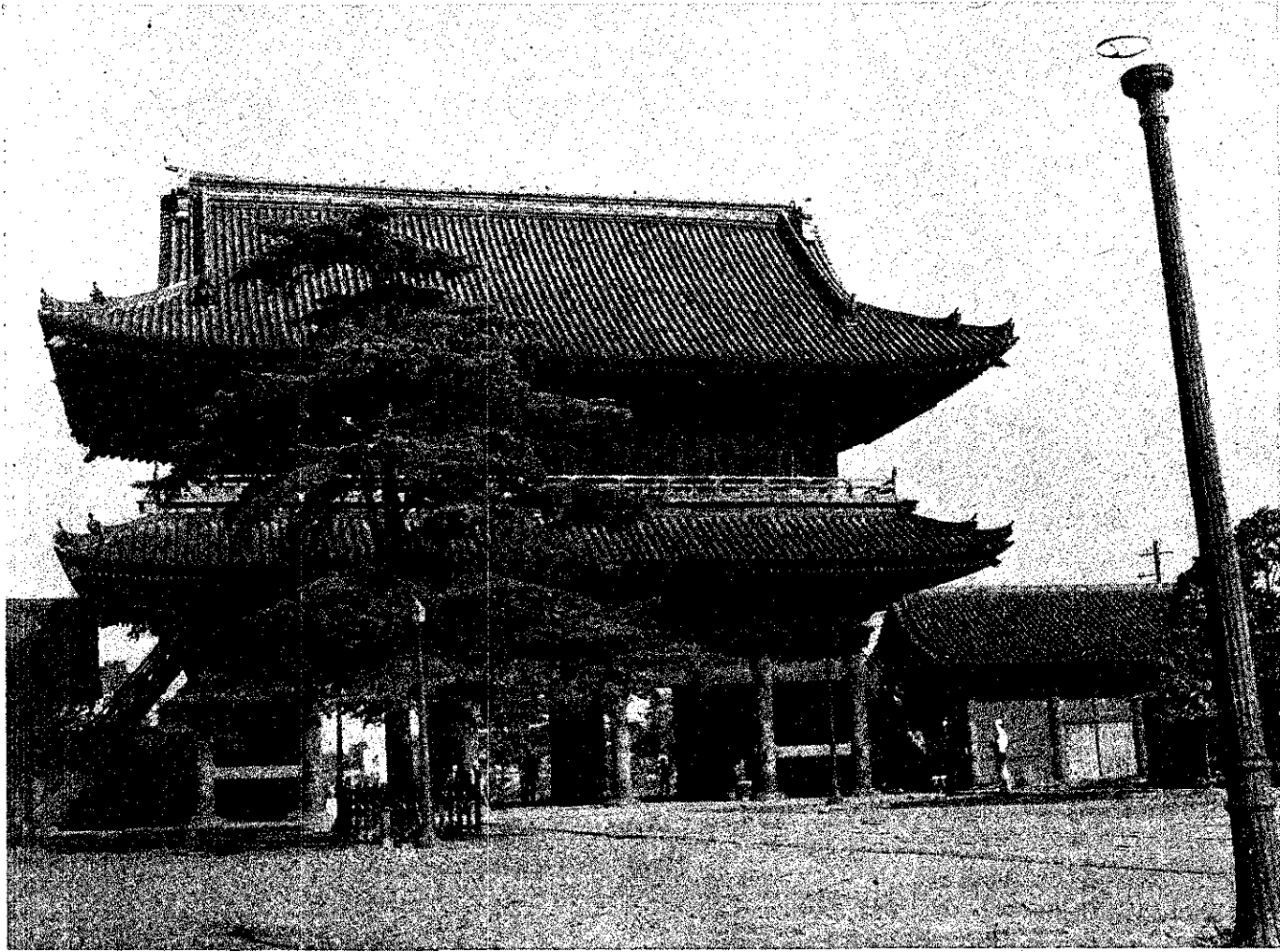

“JAPANESE SHRINE—TOKYO”

← TOKYO STREET SCENE—

NEAR PALACE GROUNDS.”





"JAPANESE CHILDREN LIKED THE SEABEES"

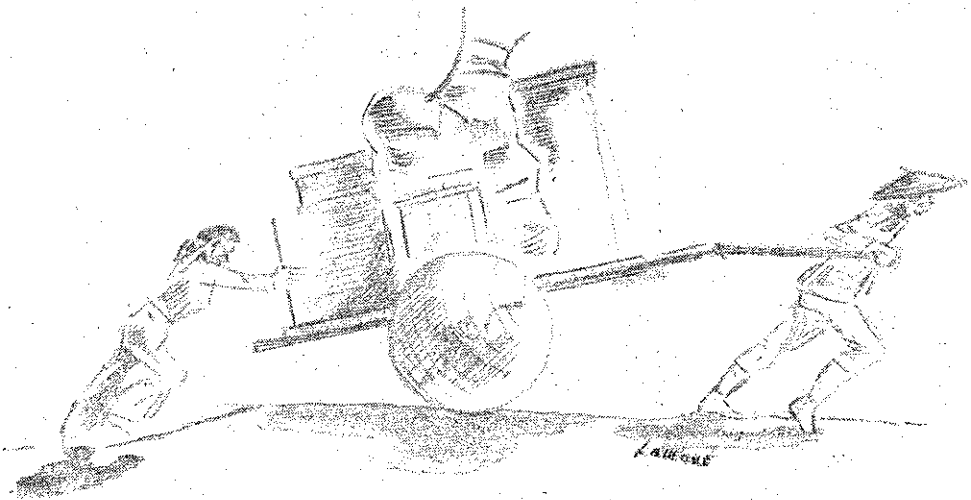

"A frequent scene in Yokohama—Burned out trolley cars were pushed to the edge of the street. Years of rebuilding lie ahead for the Japanese."



第二十折



JAPAN



"SOME OF THE BOYS WERE ROYALLY ENTERTAINED."



JAPAN



“The old timer was 86 years old—The only living member of a former Tokyo family. He exists by begging food from the farm people.”



JAPAN



“The old timer was 86 years old—The only living member of a former Tokyo family. He exists by begging food from the farm people.”

JAPAN

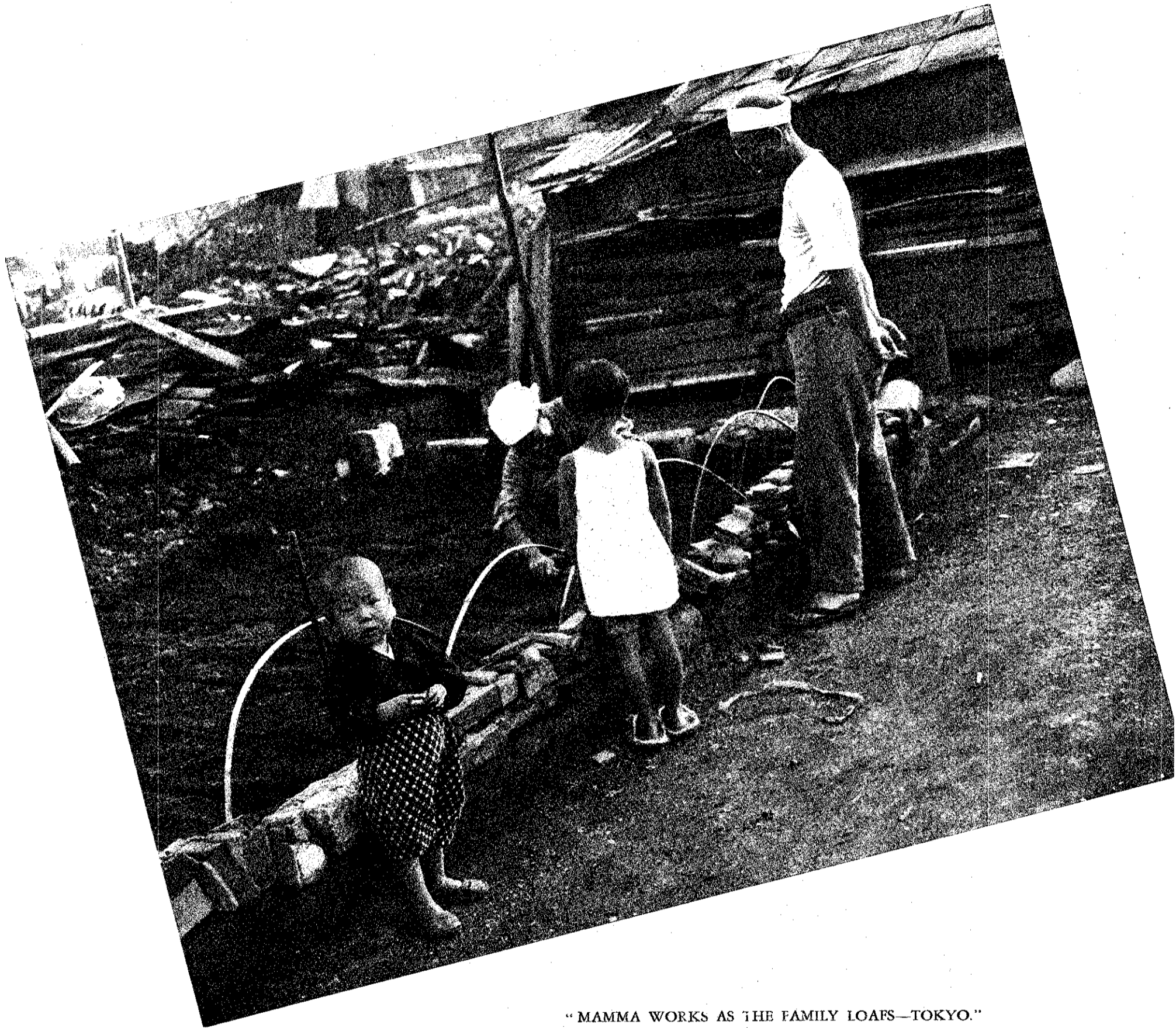

"MAMMA WORKS AS THE FAMILY LOAFER—TOKYO."



JAPAN



*Sartich*

“SOME OF JAPAN WAS BEAUTIFUL--”

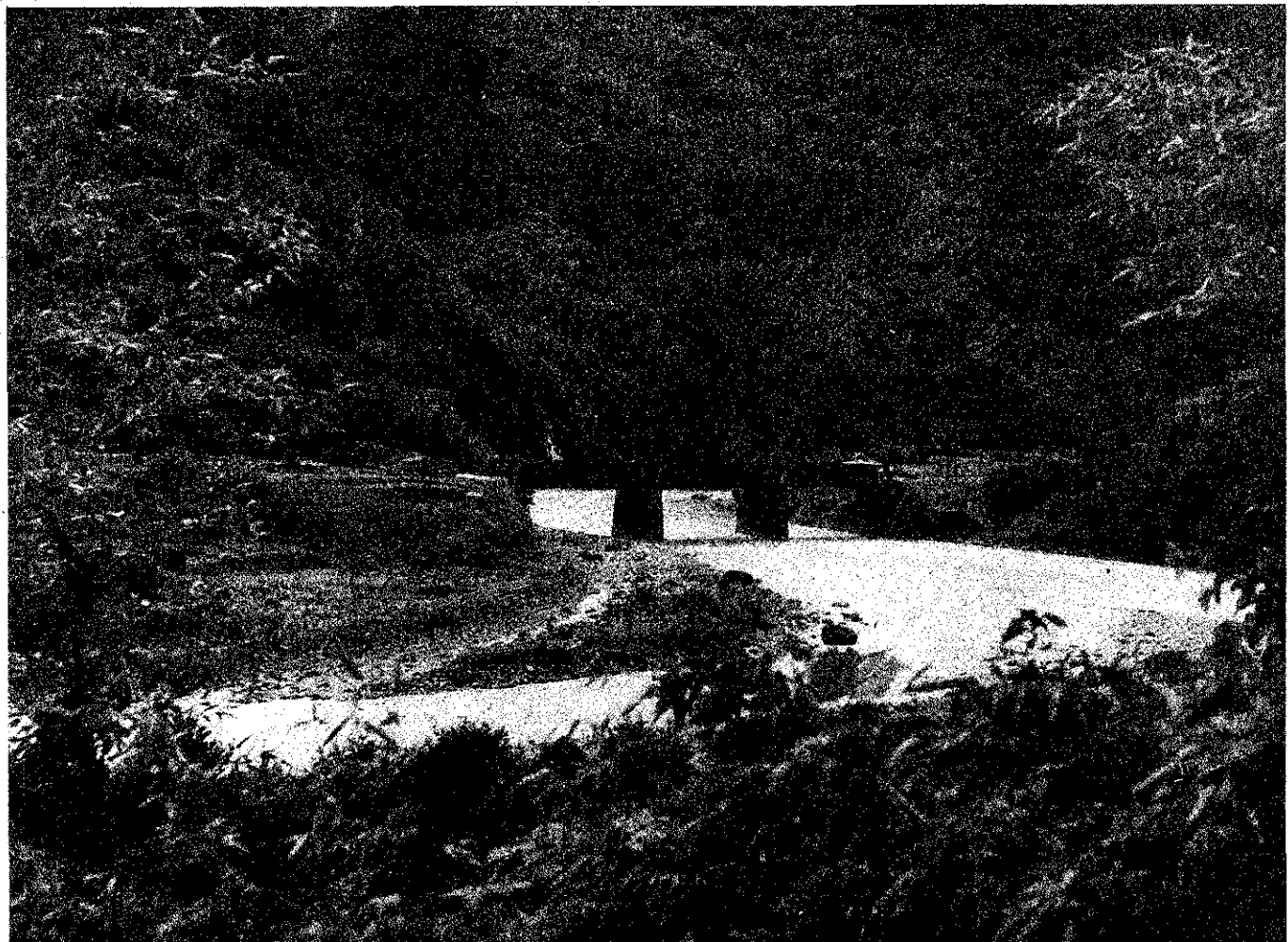

JAPAN



BUT PRIMITIVE!"





JAPAN

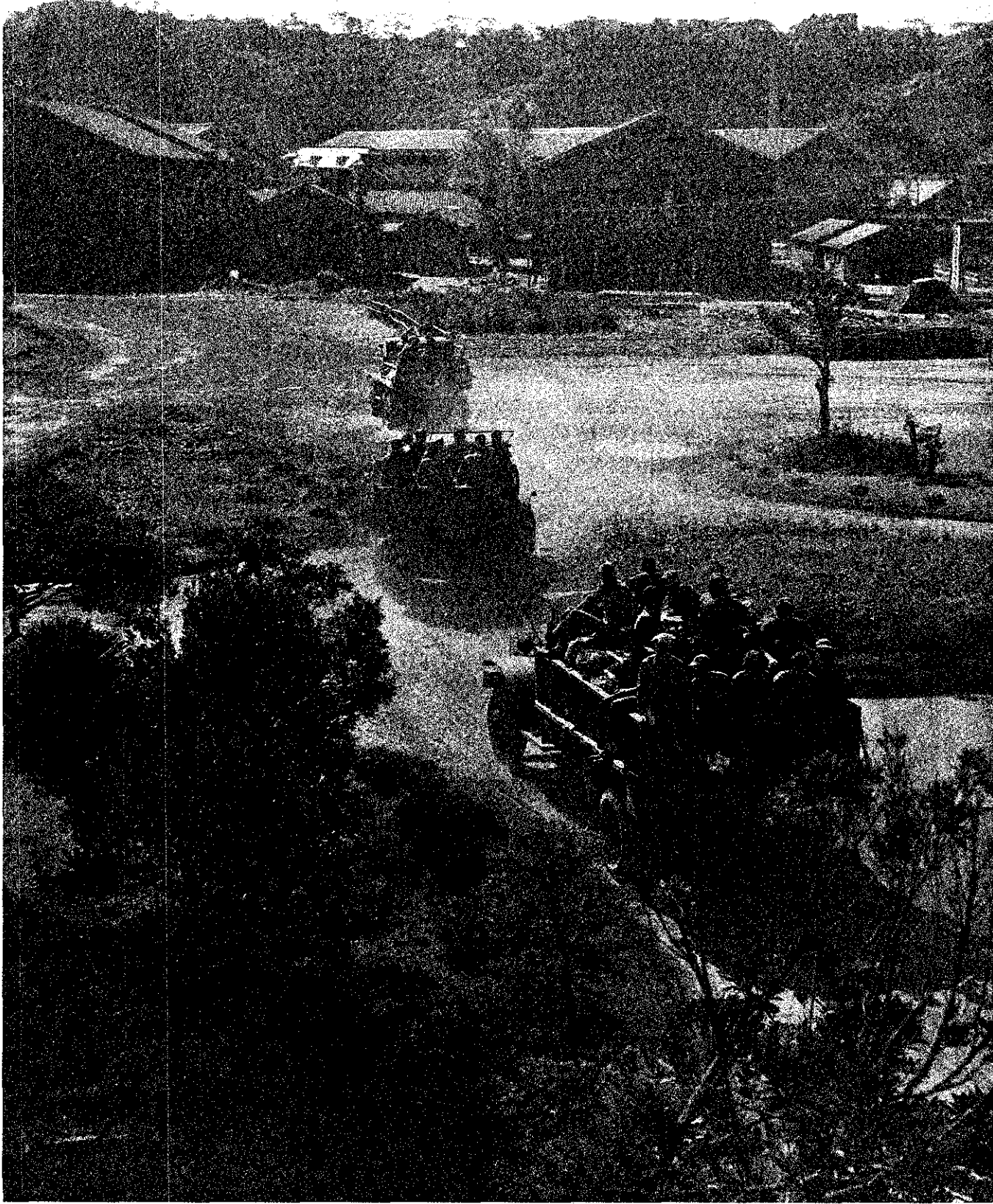

"EVERY DAY, MORE OF US ARE GOING HOME."

# JAPAN

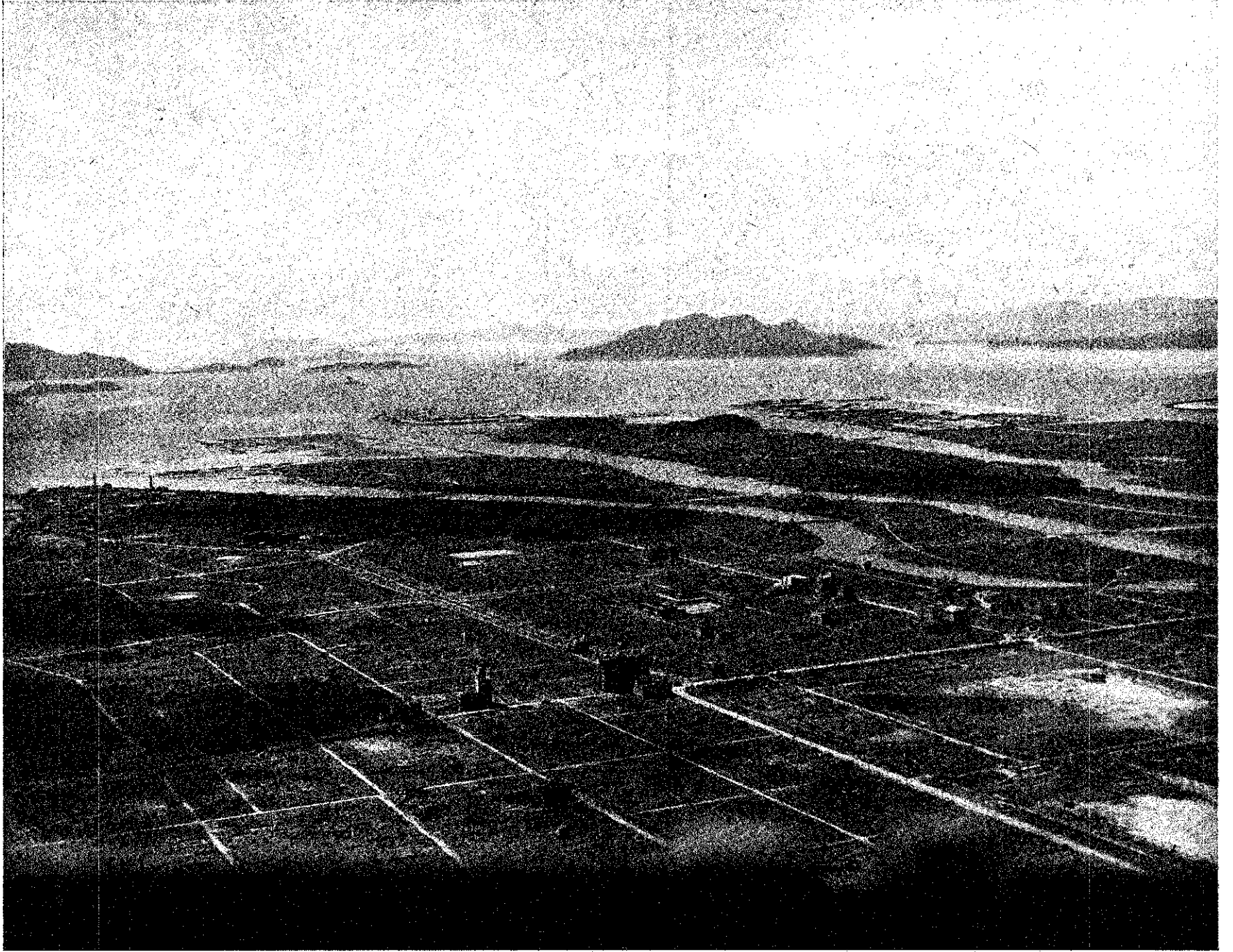

“ We leave behind us Hiroshima, for the Japanese people to rebuild—And it is but one of many such cities !!! ”





ARTIST

*Lanning*



PHOTOGRAPHER

*Gray*

TO OUR MATES:

With the preceding pages, we have attempted to bring to you an over-all story of our Battalion during World War 2. In covering the Highlights of our better than two years service, we hope to afford each of you the subject for many "between the line" remembrances.

Here's to future success in that beautiful civilian life ahead.

Sincerely,

The Staff

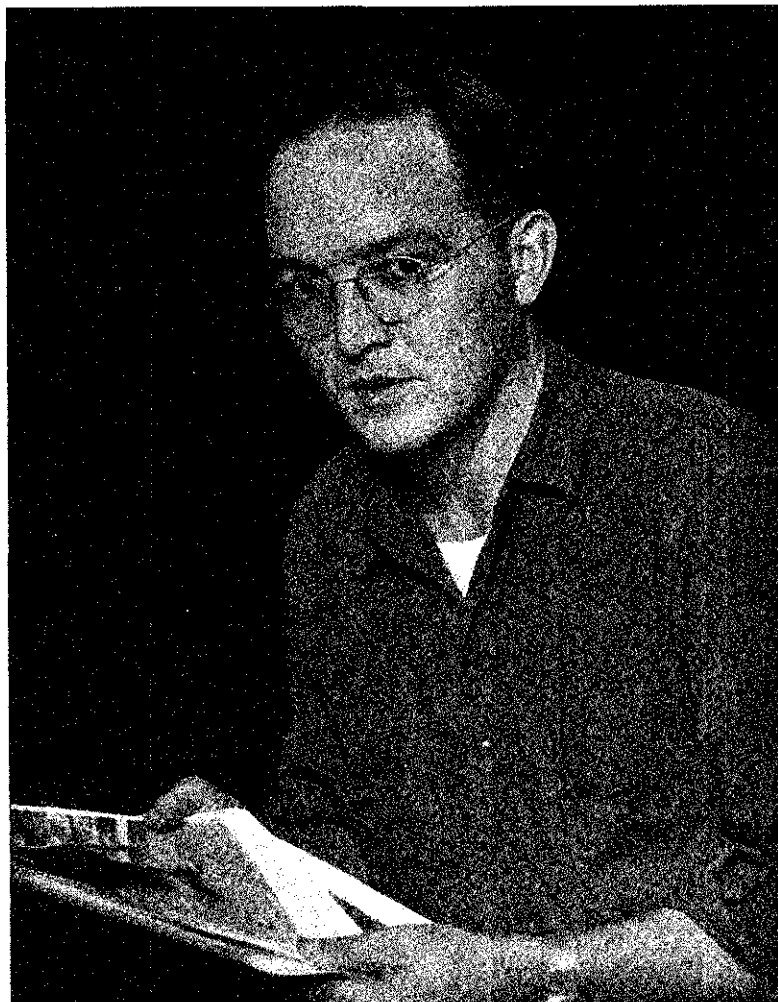

EDITOR

*Huffman*

## OFFICERS

- L. S. Dozier  
3—D Twin Pines Apts.  
Macon, Ga.
- J. L. Washbourne  
347 Grosvenor St.  
Douglaston, New York
- R. R. Walsh  
1409 Commonwealth Ave.  
Boston, Mass.
- I. E. Winfrey, Jr.  
R.F.D. #1, Winston-Salem  
North Carolina
- C. N. Zimmerman  
Allentown, Penna.
- W. W. Wannamaker, Jr.  
Orangeburg, S. C.
- F. L. Taylor  
21 E. Michigan, St.  
Indianapolis, India
- H. Sweetman  
7111 Champlain Ave.  
Chicago, Illinois
- S. Steinman  
30 Madison St.  
Wilkes-Barre, Pa.
- P. W. Sartick  
212 Ohio Ave.  
Salem, Ohio
- F. J. Quarnstrom  
162 Park Ave.  
Long Meadow, R. I.
- E. K. Parsons  
c/o Lane Construction Corp.  
37 Colony St.  
Meriden, Conn.
- P. J. Oman  
1305 South 8th St.  
Tacoma, Washington
- N. H. Moore  
State College, Pa.
- C. A. Moler  
Route #6, Lexington, Ky.
- E. McKinley  
117 West Cedar St.  
Walsenburg, Colorado
- R. W. Marks  
Saltsburg, Pa.
- H. D. Markley  
2515 So. Ave.  
Youngstown, Ohio
- E. D. Lowell  
1056 E. New York Drive  
Pasadena, California
- M. V. Loudenback  
635 Northwest Ave.  
Sidney, Ohio
- C. E. Kelso  
421 Orlando St.  
Knoxville 17, Tennessee
- K. K. Irving  
700 Abbott St.  
Muncie, Indiana
- F. H. Holt  
621 Wilson Road  
Powderly Station  
Birmingham, Alabama
- E. L. Hightower  
316 Burlington Ave.  
Missoula, Mont.
- F. A. Harkins  
29 Southhampton Ave.  
Philadelphia, Pa.
- W. W. Guddal  
Chestnut St.  
Hayward, Calif.
- C. A. Grimm  
801 E. So. River St.  
Appleton, Wisconsin
- J. T. Gibbs  
220 Deer Creek Drive  
Leland, Mississippi
- J. M. Garrison  
220 No. Clark Drive  
Beverly Hills, Calif.
- J. McC. Finney  
R. F. D.  
Aberdeen, Maryland
- C. E. Duckering  
Daly City, California
- B. H. Cooke  
428 North 8th St.  
Allentown, Pa.
- D. W. Brown  
R. R. #1  
Dexter City, Ohio
- Lynn A. Brauer  
Chicago, Illinois  
(5th Naval Construction Brigade  
c/o F.P.O., San Francisco, California)
- J. Branton  
Valmeyer, Illinois
- G. W. Bradshaw  
880 Sail Drive  
Akron, Ohio
- M. G. Beausang  
Belleville, New Jersey



# COMPANY

## A -- 1

R. C. Brown	1630 Penna. Ave.	East Liverpool, Ohio
W. G. Dingle	2154 Monterey Ave.	Hermosa Beach Calif.
C. Drewa	4000 So. 43rd St.	Milwaukee, 14, Wisc.
N. W. Shaw Jr.	Route #2	Amber, Okla.
O. Faia	62 Clarendon Ave.	Lynn, Mass.
E. H. Brookman	2021 Clear Like Ave.	Springfield, Ill.
L. J. Favre	392 Jeff. Davis Ave.	Waveland, Miss.
B. Eddy		Parker, Arizona
E. L. Chance	Rural Route	Vici, Okla.
R. J. Bailey	282 Parkdale St.	Buffalo, N. Y.
N. G. Kolovos	305 W. Portage Ave.	Saulte St. Marie, Mich.
J. Huggard	586 Main St.	Lewiston, Maine
A. Vigilante	5 Oakwood Pl.	New Brunswick, N. J.
A. W. Risinger	706 So. Central Ave.	Casey, Ill.
J. T. Wilson	469 Northhampton St.	Kingston, Penna.
A. M. Gritzmacher	307 Church St.	Lockport, N. Y.
T. L. Bazinet Jr.	115 No. Summer St.	Adams, Mass.
P. J. Giordano	56 Garland St.	Chelsea, Mass.
C. E. Anderson	1435 East 4th St.	Sioux Falls, So. Dakota
J. R. Baker	320 2nd Ave. North	Seattle, Wash.
G. A. Cherry	1315 Clifton N. W.	Washington, D. C.
H. Fried	715 East 124th St.	Cleveland, Ohio
E. A. Hagstrom	1211 Madison St.	Syracuse, 10, N. Y.
J. B. Childress		Troupe, Texas
C. C. Penrose	627 So. Parkview Ave.	No. Braddock, Penna.
W. T. Briscoe	Route #2	Brownfield, Texas
T. E. Reed	702 46th Ave.	Meridan, Mass.
C. Stephens	272 Dodd Ave. S. W.	Atlanta, Georgia
A. J. Taraboi	405 1st Ave. No.	Hurley, Wisc.
J. R. Veith	2716 Sherlock St.	N. S. Pittsburgh, Penna.
O. L. Waterman	518 New York Ave.	Toledo, Ohio
G. Lamoreaux	39 Newport St.	Glen Lyon, Penna.
J. E. Carey, Jr.	Box 905	Hatlingen, Texas
M. C. Chambers	115 A Senchez St.	San Francisco, Calif.
F. M. Cathey	Route #2	Tecumseh, Okla.
C. S. Henney	1020 West Oak St.	Stockton, Calif.
C. W. Large	2725 McKenzie Ave.	Fresno, Calif.
H. L. King	766 Locust St.	Abilene, Texas
J. J. McAllister	445 Clarkst	Dubuque, Iowa
L. D. McPhail	498 Cranston St.	Providence, Rhode Island
M. H. Whitehead		Allen, Okla.

## A -- 2

C. R. Annunziata	110 Albermarle Rd.	Waltham, Mass.
W. H. Augustin	2800 N. Holton	Milwaukee, Wisc.
H. P. Baker	RFD #2	Scio, N. Y.
S. J. Barbour	36 Trask Ave.	Bayonne, N. J.
J. L. Bence	3729 Cardiff Ave.	Los Angeles, Calif.
F. P. Bennet	Box 414	Heber Springs, Arkansas
C. H. Black	3042-42nd Ave. S.	Minneapolis, Minn.
H. W. Bohrman	11513 S. New Hampshire	Los Angeles, Calif.
E. J. Boman Jr.		Bixby, Okla.
V. M. Bonds	1903 Lamar	Le Pante, Arkansas
M. H. Boone	2114 Elmhurst West Nichol Hill	Oklahoma City, Okla.
E. H. Brooks	Star Route	Kennedy, Texas
O. E. Bugman	2276 Seneca St.	Buffalo, N. Y.
J. H. Buote	815 Essex St.	Lawrence, Mass.
O. V. Chastain	1222 5th Ave.	St. Joseph, Missouri
E. H. Friis	1022 West Sinto	Spokane, Wash.
H. M. Gifford	3 Walton St.	Dorchester, Mass.
J. A. Jordan	611 Shelmford St.	Lowell, Mass.
J. F. Wood	827 Ardmore Rd.	West Palm Beach, Florida
J. R. Knott	5110 Live Oak St.	Dallas, Texas
G. W. Hullings	634 Marlyn Rd.	Philadelphia, Penna.
C. M. Shryock	4919 40th Place.	Hyattsville, Maryland
J. H. Hall	Earl St.	Centerbrook, Conn.
A. A. Chaussee		Elk Point, So. Dakota
F. J. Gumus	7606 So. Honare	Chicago, Ill.
K. L. Kramer	109-10-212 St.	L. I., N. Y.
W. P. Gaudelli	242 Omega St. East End	Pittsburgh, Penna.
D. C. Stark	810-42 North	Minneapolis, Minn.
R. E. Skipton	2305 South 7th St.	Springfield, Ill.
D. E. Honecker	945 East McCord	Centralia, Ill.
G. F. Hack	3730 Poppy Drive	Philadelphia, Penna.
L. Lesinski	885 South Clinton Ave.	Rochester, N. Y.
K. W. Kizer	37 Waverly Street	Jersey City, N. J.
J. Grubick	187 Bright Ave.	Campbell, Ohio
L. Mundell	1441 So. West 24th St.	Oklahoma City, Okla.
H. K. Curl	17 Kenwood	Cambridge, Mass.
R. K. Hartle		Pendleton, Oregon
R. Abbott	2074 N. Union St.	Decatur, Ill.

K. C. Jameson  
 F. O. Cook  
 J. Q. Hefti  
 A. Gorbey  
 W. S. Baker  
 W. O. Brown  
 N. N. Kemp  
 E. P. Kujawski  
 W. F. O'Brien  
 A. J. Ivan  
 L. E. Batschelet  
 A. Cassis  
 E. H. Hasenstab  
 L. Galvert  
 R. N. Kolesar  
 M. G. Lings  
 F. H. Molder  
 W. I. Phipps  
 G. James  
 W. M. Eckles  
 J. Grimes  
 H. M. Barton  
 H. J. Harris Jr.  
 R. E. Corley  
 A. J. Zaine  
 A. W. Mears  
 H. R. Miller  
 J. W. Phillips  
 E. T. Mallery Jr.  
 G. Kosturbanik  
 J. G. Lunsford  
 R. J. Roberts  
 C. J. Olbrich  
 G. W. Haynes  
 F. Anson  
 H. Erlagen  
 P. J. Finnegan  
 B. W. Holleman  
 L. Johnson  
 G. M. Latham

1210 Luzon St.  
 4 Vassar Place  
 1 Peterboro St.  
  
 132-17th Ave.  
 1711 Debre Ave.  
 802½ Harbor St.  
  
 304 Thompson St.  
 115 Upland Road  
 334 101 St.  
  
 5548 Milwaukee Ave.  
 2521 MacLay Ave.  
 50 Lebanon St.  
  
 1790 Bolling Ave.  
 244 East 33 St.  
 331 South 18th St.  
 Box #6  
  
 3245 Phillips Ave.  
 48 Riverview St.  
 5326 Penn. St.  
 329 J. St.  
 215 So. Iron Ave.  
 252 Oakes Rd.  
 4425 Polk Ave.  
 1156 So. Greenwich Ave.  
 722 Avenue A  
 R. R. #2 Box 39  
 2338 Upland Place  
 131-30 223 St.  
 1304 Matthews Ave.  
 Box 36  
 Box 152  
 77 Hatton Ave.

Portland, Mich.  
 Houston, Texas  
 Scarsdale, N. Y.  
 Boston, Mass.  
 St. James, Mo.  
 Daytona Beach, Florida  
 East Moline, Ill.  
 Norfolk, Va.  
 Conneaut, Ohio  
 Priest River, Idaho  
 Jersey Shore, Penna.  
 Cambridge, Mass.  
 Los Angeles, Calif.  
 Seward, Alaska  
 Sharonville, Ohio  
 Chicago, Illinois  
 New York City, N. Y.  
 Melrose, Mass.  
 Omak, Washington  
 Louisville, Kentucky  
 New York City, N. Y.  
 Terre Haute, Indiana  
 Lacoochee, Florida  
 Ringgold, Louisiana  
 Bronx, N. Y. C., N. Y.  
 Dedham, Mass.  
 Philadelphia, Pa.  
 Rock Springs, Wyoming  
 Deming, N. M.  
 Brecksville, Ohio  
 Houston, Texas  
 Grand Island, Nebraska  
 Kennewick, Washington  
 Elaine, Arkansas  
 Cincinnati, Ohio  
 Springfield Gardens, L. I.,  
 Utica, New York (N. Y.)  
 Valley Head, Alabama  
 Philmont, New York  
 Spreckles, Calif.

E. N. Large  
 E. E. Lataille  
 F. P. Daniele  
 J. P. Grenier  
 W. W. Davis  
 A. J. Makuc  
 L. Butcher  
 W. D. Fluri  
 T. C. Carpenter  
 B. F. Read  
 J. D. Hickey  
 J. W. Stroble  
 D. L. Kane  
 J. H. Frank  
 M. Massaro  
 A. F. D'Agnesse  
 A. G. Grimaila  
 D. G. Kimball  
 J. De Bernardo  
 C. E. Vaughn  
 J. Seifert  
 D. Amendolar  
 R. M. Oliver  
 L. H. Regan  
 A. P. Stinnett  
 E. V. Neddo  
 R. Moonan  
 D. M. Houghtby  
 W. G. Holt Jr.  
 J. Honchosky  
 A. F. Monarski  
 J. F. McNulty  
 R. A. Killam  
 R. M. McCarthy  
 L. Mandelbaum  
 R. F. Dixon  
 M. L. Lipshutz

RFD #4  
 80 Hecla St.  
 187 Webber Ave.  
 99 Hiawatha Ave.  
  
 1208 East 176th St.  
 1208 Lincoln St.  
 R. R. #15  
 7313 Gladys St.  
 315 East Murdock  
  
 134 West 109th St.  
 180 Berkeley Place  
 7206 Narrows Ave.  
 20 Eastman Ave.  
 39 Austin St.  
  
 221 Hudson Ave.  
 1701 Bay St. S. E.  
 2425-14 Ave. So.  
 881 Hunt St.  
 20 Allerton St.  
  
 Route #1  
 4750 Perry St.  
 R. R. #3  
 RFD #2  
 Pleasant St.  
 RFD #2  
 4715 Fulton St.  
 804 4th St.  
 RFD #4  
 823 Appleton St.  
 159-11 24th Ave.  
 525 Winter St.  
 20 Winthrop St.

Shoals, West Va.  
 Uxbridge, Mass.  
 North Tarrytown, N. Y.  
 Waltham, Mass.  
 Lyndon, Kentucky  
 Cleveland, Ohio  
 Bakersfield, Calif.  
 Knoxville, Tenn.  
 El. Cerrito, Calif.  
 Wichita, Kansas  
 Rhinelander, Wisc.  
 Pine Bluff, Arkansas  
 New York City, N. Y.  
 Brooklyn, N. Y.  
 Brooklyn, N. Y.  
 Swampscott, Mass.  
 New Britain, Conn.  
 Chewelah, Wash.  
 Brooklyn, N. Y.  
 Washington, D. C.  
 Minneapolis, Minn.  
 Akron, 6, Ohio  
 Lynn, Mass.  
 Ventura, Calif.  
 Chidester, Arkansas  
 Denver, Colorado  
 Bradford, Penna.  
 Hillsdale, Mich.  
 Epping, N. H.  
 Union City, Penna.  
 Chicago, Ill.  
 Braddock, Penna.  
 Honesdale, Penna.  
 Menasha, Wisc.  
 Bayside L. I., N. Y.  
 Holliston, Mass.  
 Rochester, New York

H. E. Armstrong	820 4th St.	Douglas, Arizona
V. C. Axen		Mitchell, So. Dakota
H. C. Austin	Route # 3	Springfield, Vermont
J. P. Brasier		Derry, New Hampshire
N. C. Dutkin	5007 N. Rosehill St.	Philadelphia, Penna.
J. H. Sporck	203 Oak St.	Patchogue, L. I., N. Y.
C. Frazine Jr.	844 LaFayette St. N. E.	Grands Rapids, Mich.
M. J. Kania	3318 Thomas Ave.	Minneapolis, Minn.
E. J. Miksh	937 E. Chelton Ave.	Philadelphia, Penna.
L. B. Dean		Sioux City, Iowa
D. R. H. Charles		St. Charles, Missouri
V. Campise	2525 So. Warnock St.	Philadelphia, Penna.
A. L. Bazzachini		Hibbing, Minn.
A. P. Ciraco	530 Fayette	Mamaroneck, N. Y.
A. J. Dvorsack	4335 East 139th St.	Cleveland, Ohio
D. Borsoi	249 Fitch St.	New Haven, Conn.
Wm. Nicholson	10 McAdoo Ave.	Jersey City, N. J.
W. F. Chappell	980 Kelly St.	Bronx, N. Y., N. Y.
E. L. Jones	61 Poplar St.	Kingston, Penna.
W. E. Martin	7036 Bruno Ave.	St. Louis, Missouri
D. W. Castleman	3219 Logan Ave. N.	Minneapolis, Minn.
H. Clapper		St. Charles, Missouri
W. W. Ericson	2951 Exeter St.	Duluth, Minn.
J. E. Alicki	716 East Main St.	Bridgeport, Conn.
D. L. Walley	600 So. Willow St.	Decatur, Ill.
C. Moore	Moyers Rd.	Landsdale, Penna.
R. J. Wadworth	36 Linden St.	Braintree, Mass.
E. N. Morrison	10 McGurre St.	Tidioute, Penna.
R. P. Mangold	31 Marple Rd.	Poughkeepsie, N. Y.
M. D. Deasy	1029 West Chelan Ave.	Spokane, Washington
D. J. Gillis	383 Pleasant St.	Winthrop, Mass.
R. A. Grater	1223 Bates St.	Cincinnati, Ohio
M. J. Gross	218 Knight Ave.	Collingswood, N. J.
A. A. Hess	100 Fordham St.	City Island, N. Y.
D. Paolini	301 South 4th St.	Reading, Penna.
M. F. Price	310 Wallace St.	New Haven, Conn.
R. B. Stack	73 Skilling St.	Portland, Maine
W. W. Wilkerson	1910 North 6th	Ft. Smith, Arkansas

W. S. Litman	Box 148	Moundsville, W. Virginia
C. A. Drury	Route # 1	Uniontown, Kentucky
E. A. Durband	1612 Devon Ave.	Chicago, Ill.
E. G. Foley	120 Stoughton St.	Dorchester, Mass.
J. C. Dunning		Burna, Kentucky
L. L. Stauffer	2111 San Rae Drive	Dayton, Ohio
J. E. Cahill	251 Haynes St.	Worcester, Mass.
R. J. Clark	95 Colton Place	Springfield, Mass.
F. L. Kate	105 24 Grunlawn Ave.	Cleveland, Ohio
J. W. McCarrell		Ely, Nevada
W. R. Ahern	40 Pharl St.	Boston, Mass.
R. H. Oberlander	141 Hutton St.	Jersey City, N. J.
C. L. Ethridge	2030 E. Edwards St.	Springfield, Ill.
M. L. Ingersoll		Blackduck, Minn.
S. A. Puryear	115 Holly St.	Austin, Texas
R. F. Brant	22 East Holly St.	Union, Penna.
J. J. Murphy	43 Wesley Ave.	Youngstown, Ohio
C. E. Miller		McCurain, Oklahoma
H. W. Hanson	450 N. Cicero Ave.	Chicago, Ill.
R. L. Thompson	Route # 1	Peoria, Ill.
J. C. Key	17 Myrtle Ave.	Bulin, Texas
J. B. Bohannon	1637 West Main St.	Louisville, Kentucky
F. E. Reed	16 Maude St.	Lowell, Mass.
S. A. Hall	220 17th North	Hopkins, Minn.
O. E. Harris		Pittsburgh, Penna.
W. P. Durand	2210 2nd Ave. North	Bayport, Minn.
J. F. Centrone	767 E. 45th St.	Brooklyn, N. Y.
H. Hall	611 Sherwood St.	San Angelo, Texas
W. L. Ward	326 North A. St.	Forest Grove, Oregon
C. A. Johnson	3504 15th Ave. South	Minneapolis, Minn.
E. L. McPherson	2115 Maury, St.	Houston, Texas
R. S. Flannery		Concord, Mass.
H. E. Hanna	244 N. Vine St.	Wichita, Kansas
M. J. Sheerin	434 Livingston St.	Elizabeth, N. J.
R. R. Mansfield	Route # 1	Minneapolis, Minn.
A. F. Walters	Route # 2	Hunlock Creek, Penna.



## B — 1

R. R. Blosser	1520 School St.	Rockford, Illinois
M. J. Beckwith		Shirley Mills, Maine
J. H. Caldrein	14 Merrimac St.	Penacook, N. H.
A. F. Du Plaga	4302 Stickney Ave.	Cleveland, Ohio
J. C. Freeman	405 West Hull St.	Denison, Texas
N. H. Gates	2907 29th St.	Nitro, West Virginia
J. V. LaPaint	232 Johnson Ave.	Brooklyn, N. Y.
M. A. Muldoon	1210 Fulton St.	East Grand Rapids, Michi.
A. W. Pimpsner	50 Bearm Ave.	Bridgeville, Penna.
J. G. Volk	Box # 589 Grandfield Ave.	Stratford, Conn.
C. J. Moore	1221 Stevenson Ave.	Escanaba, Michigan
F. K. Erickson	Route # 1 Box 431	Prova, Utah
C. H. Bumgardner	2500 So. Tyler St.	Little Rock, Arkansas
W. T. Ernst		Pleasanton, Texas
C. E. Carlyle	318 So. Second Ave.	Canton, Illinois
G. C. Faze	339 So. Jackson St.	Lima, Ohio
L. Galley	2701 "I" Ave.	McKeesport, Penna.
V. S. Hammer	6939 Wiltsie St.	Pittsburgh, Penna.
L. A. Lamperti	5373 Reber Place	St. Louis, Missouri
A. D. Nivens	715 North John St.	Palestine, Texas
E. S. Richardson	47 Beulah St.	Whitman, Mass.
J. J. Yurasits	474 East 12th St.	Northampton, Penna.
H. G. Moretz	315 South Third St.	Clear Lake, Iowa
S. D. Talent		Jesseville, Arkansas
J. Burda	1603 Morris St.	New Castle, Penna.
J. C. Ferrero		Colgate, Oklahoma
J. J. Cartwright	Box # 4	Prenter, West Virginia
F. J. Flaherty	1 Gardent St.	Seymour, Conn.
T. J. Garrity	7946 Montgomery Ave.	Elkins Park, Penna.
W. A. Johnson	Box 242	Vidalia, Louisiana
F. E. May	Hawthorne Road	Baltimore, Maryland
J. H. Nobles	920 South Main St.	Centerville, Iowa
M. Snyder	2609 North 31st St.	Philadelphia, Penna.
F. W. Zajko	245 Clinton St.	New Britain, Conn.
R. Souther	4322 Livingston Rd. S. E.	Washington, D. C.
G. D. Ford	Box 274	Bogata, Texas
A. J. Hills		New Haven, Conn.
A. Petrusik	1809 West Franklin	Baltimore, Maryland
R. B. Vinson	Box 103	Kemp, Texas
M. J. Volpi	935 East 4th	Montoe, Michigan

## B — 2

D. Anderson	37 East 10th St.	Brooklyn, N. Y.
W. Cowart		Huntington, Texas
E. Cryet	1453 So. Sunol Drive	Los Angeles, Calif.
G. Eft	1821 North 23rd Street	Milwaukee, Wisc.
M. P. Butschili	318 North 40th St.	Milwaukee, Wisc.
E. Mowitz		Hampton, Nebraska
D. Curry	Box # 357	Dayline, Louisiana
D. Eiselein	Green River Road	Evansville, Indiana
L. Carney	167 Baltimore St.	Cumberland, Maryland
J. M. Reed		Corveta, Oklahoma
H. Dedeaux	Route # 2	Gulfport, Mississippi
E. Ekengren	Route # 2	Sanlt Ste Marie, Mich.
E. Ericson	1039 So. Kingsley Drive	Los Angeles, Calif.
L. Frazer	149-51 26th Ave.	Flushing, N. Y.
E. Gee	29 Woodbury St.	New Rochelle, N. Y.
C. Kramer	1028 West 103rd Place	Chicago, Illinois
A. McCasland	Route # 1	Wetunka, Oklahoma
G. Pertin	93 Lakeview	Seabreeze, N. Y.
P. Spada	85 Locust Ave.	Scarsdale, N. Y.
K. Wells	271 North Main St.	Angola, N. Y.
M. Eudy	622 S. E. 11th St.	Grand Prairie, Texas
R. Frye	80 Gunter St.	Montgomery, Alabama
C. Johnson	1305 Cedar St.	Wilmington, Delaware
F. Lee	Box # 1032	McAllen, Texas
R. McCue	498 South Shawnee	Lima, Ohio
C. Roell	441 Bank Street	Cincinnati, Ohio
A. Taylor	1469 West Ave.	Bronx, N. Y.
G. Snyder		Druma, Penna.
J. Fortner	Route # 2 Box # 157	Tylet, Texas
E. Fuson	Route # 4 Box # 27	Oregon City, Oregon
D. Kirilin	2623 Lind St.	Quincy, Illinois
T. McBridge	24 No. Tamaquee St.	McAder, Penna.
P. Pasher	3463 E. Chestea Road	Bronx, N. Y.
P. Van Lear	2115 Bragg St.	Little Rock, Arkansas
V. Wengler	90-17 172nd St.	Jamaica, L. I., N. Y.
J. M. Hurst	West Walnnt St.	Richmond, Kentucky
G. Bergers	819 Norbert St.	Grand Rapids, Michigan
F. Scavelli	Central & Attic Ave.	Ninotola, New Jersey

W. Bentley  
 W. Davidson  
 M. Dow  
 L. Francis  
 J. Harrison  
 H. Howard  
 L. Kirsch  
 R. Kuss  
 B. Mallah  
 H. Cronan  
 O. Donohue  
 T. Dysart  
 A. Geissinger  
 J. Kaput  
 C. A. Lane  
 E. Lankford  
 J. Marine  
 J. Denman  
 H. Eckert  
 J. Eggenberger  
 T. Hannon  
 W. Higgins  
 L. Kerber  
 H. Winsor  
 K. Lowe  
 J. O. Martin  
 D. McMillen  
 Z. H. Pate  
 M. Shaw  
 H. Torode  
 B. Musur  
 J. Patterson  
 L. D. Smith  
 L. Unsbee  
 J. O'Connell  
 L. O. Pearson  
 P. P. Togli  
 N. Simmons

7 Asylum St.  
 56 Court St.  
 29 Columbus Ave.  
 2011 Pleasant St.  
 1108 Nebraska St.  
 Box # 540  
 3043 Belvidere Ave.  
 716 Ocean Parkway  
 814 North White St.  
 301 East Cedar St.  
 6028 Summer St.  
 3708 West 15th St.  
 20 South 2nd St.  
 Route # 1  
 Route # 1  
 Box # 235  
 124 Manning Ave.  
 W. 7th & Fairmont St.  
 Route # 3  
 Route # 2 Box # 105  
 1535 N. Western Ave.  
 180 East Huron St.  
 Box # 931  
 Route # 5  
 77 Columbus Ave.  
 4334 West 31st St.  
 109 Axtell St.  
 Route # 1  
 710 North 5th St.  
 Avon St.  
 143 King St.  
 119 Washington Ave.  
 New Boston Road

Boston, Mass.  
 New Paris, Ohio  
 Dover-Foxcroft, Maine  
 New York, N. Y.  
 Fall River, Mass.  
 Muscatine, Iowa  
 Camas, Washington  
 S. W. Seattle, Wash.  
 Brooklyn, N. Y.  
 New Orleans, Louisiana  
 Caledonia, Wisc.  
 Enid, Oklahoma  
 Philadelphia, Penna.  
 Cleveland, Ohio  
 Jefferson, Iowa  
 Hobbs, New Mexico  
 Dodge City, Kansas  
 Buna, Texas  
 West Liberty, Ohio  
 Olatho, Colorado  
 Jersey City, N. J.  
 Pineville, Oregon  
 Council Bluffs, Iowa  
 Shelton, Wash.  
 Kosciuske, Miss.  
 Chicago, Illinois  
 Pontiac, Michigan  
 Little Rock, Arkansas  
 Liberty, Miss.  
 Somerville, Mass.  
 Chicago, Illinois  
 Clovis, New Mexico  
 Prague, Oklahoma  
 Springfield, Illinois  
 Devo, Conn.  
 Wallace, Idaho  
 New Rochelle, N. Y.  
 Dracut, Mass.

J. Cates  
 G. Clark  
 J. Cook  
 T. Daly  
 T. Forrest  
 H. Hansen  
 F. Herman  
 J. A. Martin  
 J. C. McAllister  
 W. Montanaro  
 F. Newcomb  
 R. Schaeffer  
 J. Eddy  
 R. Condit  
 N. Cummins  
 R. Dool  
 E. Guyon  
 G. Merwin  
 R. Loftus  
 R. May  
 W. McIntyre  
 A. Moses  
 C. Neumann  
 C. W. Smith  
 W. H. Thompson  
 L. Mally  
 R. Conkling  
 R. Cyr  
 C. Ferguson  
 R. Haringa  
 G. Holcomb  
 E. Lovelady  
 C. H. McAllister  
 D. Mick  
 R. T. Munroe  
 J. Rosier  
 F. Sheplak

14 Sea St.  
 1115 East Ash St.  
 798 East St.  
 12 Ames Place  
 516 Moore St.  
 103-44 Springfield Blvd.  
 1353 Wishaw  
 112 Clark Ave.  
 195 Driggs Ave.  
 6041 Christian St.  
 Box # 589  
 2531 Cherokee Parkway  
 2232 S. W. 29th St.  
 7220 Hilliard St.  
 Box # 71  
 1568 Hone Ave.  
 1603 West 26th St.  
 507 South Olive St.  
 486 East 2nd St.  
 79 Grove Ave.  
 815 East 9th St.  
 Box # 264  
 567 South St.  
 117 Milburn St.  
 Box # 76  
 330 69th St.  
 33515 State St.  
 12 Williams St.  
 42nd Ave & 9th St.  
 14 Humphrey Place  
 215 4th St. N. E.  
 38 South Main St.

Chickasha, Oklahoma  
 North Weymouth, Mass.  
 Taylorville, Illinois  
 Pittsfield, Mass.  
 Marlboro, Mass.  
 Lyons, Nebraska  
 Festus, Missouri  
 Queens Village, L.I., N.Y.  
 Fresno, Calif.  
 Jersey City, N. J.  
 Brooklyn, N. Y.  
 Philadelphia, Penna.  
 Independence, Iowa  
 Blue Water, New Mexico  
 Louisville, Kentucky  
 Oklahoma City, Okla.  
 Pittsburgh, Penna.  
 Big Run, Penna.  
 Bronx, N. Y.  
 Erie, Penna.  
 Hammond, Louisiana  
 Brooklyn, N. Y.  
 Lockport, N. Y.  
 Kansas City, Missouri  
 Clarksburg, West Virginia  
 Chewelah, Washington  
 Glendale, Calif.  
 Skowhegon, Maine  
 Montrose, West Virginia  
 Guttenburg, N. J.  
 Wallace, Idaho  
 Farmington, Michigan  
 Moravia, N. Y.  
 Rock Island, Illinois  
 Boston, Mass.  
 Crosby, Minnesota  
 Wharton, N. J.

R. R. Easterling  
 W. L. Lane  
 C. J. Caprio 7 High St.  
 J. V. Council 954 Arain Ave.  
 G. R. Crook 754 Minerva St.  
 D. L. Cunningham Route #3  
 F. P. Custer 3806 S. E. 34th Ave.  
 J. De Cicco 1848 East 177th St.  
 C. J. De Simone 8 Grove St.  
 G. T. Dunn 732 Everson St.  
 L. S. Flanagan 22-23 86th St.  
 E. A. Fryslie Box # 518  
 R. O. Hill  
 B. L. Marriott  
 R. A. Goyt 6224 No. East 31st Ave.  
 A. B. Hernandez 40 West 16th St.  
 J. Hila 932 Lorimer St.  
 J. H. Hughes 3027 40th Ave.  
 L. A. Karnes 2113 West 21st St.  
 S. C. Lakner 105 E. Edgewater Park  
 C. F. Le Blanc 7 Hazel Square  
 G. A. McCall 95 Chubbock St.  
 J. J. McCarthy 1424 Taylor Ave.  
 M. F. McGrath 4 Princeton Terrace  
 A. Wise 215 Colerain Ave.  
 J. C. Jones  
 J. M. Piece  
 N. D. Meeks Route #1  
 R. P. Miller 405 North Smith St.  
 E. B. Murray 216 Smith St.  
 L. P. Nickell 432 5th Ave. No.  
 D. F. Reidy 200 Arlington St.  
 D. G. Schrade 33 South Delaware Ave.  
 H. B. Thompson 1518 Forest Ave.  
 W. J. Wagner 1923 West 7th St.  
 F. T. Welch 301 Morwell St.  
 A. White 1105 Randolph St.  
 C. E. Rogers 410 South Hobart St.

Blarrasmills, Kentucky  
 Bay City, Texas  
 Port Jervis, N. Y.  
 Long Beach, Calif.  
 East Liverpool, Ohio  
 Buhl, Idaho  
 Portland, Oregon  
 Bronx, N. Y.  
 Haverhill, Mass.  
 Saginaw, Michigan  
 Brooklyn, N. Y.  
 Iowa Falls, Iowa  
 Lowell, Michigan  
 Green Forrest, Arkansas  
 Portland, Oregon  
 Bayonne, N. J.  
 Brooklyn, N. Y.  
 Minneapolis, Minn.  
 Tapelca, Kansas  
 New York, N. Y.  
 Lowell, Mass.  
 Quincy, Mass.  
 Bronx, N. Y.  
 Lynn, Mass.  
 Cincinatti, Ohio  
 Kingsbury, Texas  
 Columbus, Ohio  
 Gastonia, North Carolina  
 Greenville, Michigan  
 Poughkeepsie, N. Y.  
 Seattle, Washington  
 Lawrence, Mass.  
 Atlantic City, N. J.  
 Knoxville, Tenn.  
 Waterloo, Iowa  
 Dorchester, Mass.  
 Vicksburg, Miss.  
 Stamford, Texas

J. W. Ball  
 H. E. Knight  
 W. H. Burkhardt 3142 Edgar Ave.  
 J. L. Cote  
 J. A. Newton  
 W. H. Greer Box # 126  
 D. J. Dixon  
 G. Trachsel  
 W. A. Monroe  
 M. J. Casso  
 R. N. Davis  
 R. J. Deifel  
 V. J. Dispenza  
 C. E. Dupree  
 P. J. Durnin  
 J. C. Elliott  
 H. F. Evans  
 B. Goldstein  
 S. Harrison  
 E. M. Hubbard  
 E. W. Kelly  
 F. E. Kramberger  
 R. Lee  
 N. Lotman  
 J. J. McNamara  
 W. W. Miller  
 W. D. Mundine  
 J. W. Redo  
 G. F. Riedel  
 G. S. Roberts  
 K. D. Shields  
 A. Tamatino  
 M. D. Tanner  
 J. R. Thomas  
 A. J. Vigneaux  
 C. S. Walker  
 V. L. Larson  
 C. R. Smith  
 J. R. Slupinski  
 H. W. Haynes

3142 Edgar Ave.  
 Box # 126  
 Route # 2 Box 518  
 Route # 2  
 1820 Palmyre St.  
 Box # 434  
 420 Bangs St.  
 1343 Highland Road  
 1939 Harper Ave.  
 35 Grant St.  
 3732 Mildren Way  
 617 Perkinswood Blvd.  
 3495 Boulevard  
 150 Washbourne Ave.  
 2 Baker St.  
 Route # 2 Box 478  
 234 West Albanus St.  
 Route # 2 Box # 4  
 5932 Washington Ave.  
 256 Hampshire St.  
 63 Silver St.  
 Route # 1  
 65 Hardy Court  
 5048 No. Werstern Ave.  
 1833 Rebecca St.  
 4 Reservoir Ave.  
 58 Thorne St.  
 80 Mary St.  
 1917 Harvey St.  
 1533 10th St.  
 182 South Landing Rd.  
 27 Naples Ave.  
 Sears Roebuck & Co.  
 510 North Maple Ave.  
 20 King St.

Metaline Falls, Wash.  
 Boca Grande, Florida  
 Maplewood, Missouri  
 Auson, Maine  
 Finley, Kentucky  
 Perryville, Kentucky  
 Elk City, Oklahoma  
 Beaverton, Oregon  
 Kosciusko, Miss.  
 New Orleans, Louisiana  
 Fowler, Calif.  
 Aurora, Illinois  
 Baton Rouge, Louisiana  
 Mt. Clemons, Michigan  
 Berwick, Maine  
 Hollidays Cove, West V.  
 Warren, Ohio  
 Jersey City, N. J.  
 Freeport, L. I., N. Y.  
 Poughkeepsie, N. Y.  
 Helena, Arkansas  
 Philadelphia, Penna.  
 Marietta, Texas  
 Philadelphia, Penna.  
 Cambridge, Mass.  
 Bayonne, N. J.  
 Tanglewood, Texas  
 Garfport, Miss.  
 Chicago, Illinois  
 New Kensington, Penna.  
 Port Jervis, N. Y.  
 New Haven, Conn.  
 Battle Creek, Michigan  
 Vancouver, Wash.  
 Port Arthur, Texas  
 Rochester, N. Y.  
 Providence, Rhode Island  
 Little Rock, Arkansas  
 Green Bay, Wisc.  
 Selma, Alabama



R. M. Bozarth  
 L. O. List  
 M. C. Thompson  
 W. C. Draher  
 D. H. Edwards Jr.  
 A. Elders  
 A. V. Ellingson  
 E. F. Ely  
 J. C. Cousineau  
 R. I. Rice  
 T. D. West  
 G. E. King  
 C. W. Kornegger  
 P. H. Magge  
 K. Mansfield  
 A. G. Matuza  
 C. V. Hays  
 C. E. Smyth Jr.  
 C. M. Webber  
 J. A. Rozum  
 W. L. Sebert  
 J. F. Sheehan  
 R. F. Smith  
 L. M. Squires  
 J. C. Emison  
 J. A. Harker  
 K. Harrington  
 V. L. Humphrey  
 C. V. Jones  
 A. S. Miller  
 R. J. Niggel  
 D. A. Pratt  
 E. E. Radwell  
 R. F. Reid  
 G. F. Strubbs  
 E. E. Vadnais  
 L. Veazey  
 W. S. Walters  
 W. E. Woolingham

Route # 3  
 240 Swan St.  
 Route # 1  
 Box # 353  
 Benton St.  
 14 Arcade  
 Route # 2  
 906 Farkuham St.  
 1170 East Main St.  
 290 Philip St.  
 602 Grant St.  
 922 West Koward St.  
 1615 149th St.  
 817 Grand Ave.  
 1703 65th St.  
 South Okfuskee St.  
 140 East Coolidge St.  
 Route # 1  
 56 Eagle Road  
 410 Forrest St.  
 2304 N. W. 11th  
 224 West Wood St.  
 354 Valency St.  
 99 Moull St.  
 416 Third Ave.  
 635 Head St.  
 516 South Tenth St.  
 1010 Maude Ave.  
 Hilton Hotel  
 1212 So. 51st

Lockart, Texas  
 Frankenmuth, Michigan  
 Esterville, Iowa  
 Mason, Michigan  
 Lambertville, N. J.  
 Jennison, Michigan  
 Breckenbridge, Minn.  
 Boone, Iowa  
 Browfield, Texas  
 Oxford, Michigan  
 Coleman, Texas  
 Newark, Ohio  
 Lockport, Illinois  
 Narasota, Texas  
 Bridgeport, Conn.  
 Wilkes Barre, Penna.  
 Gadsden, Alabama  
 Bradford, Penna.  
 Waterville, Maine  
 Hiedelburg, Penna.  
 Pontiac, Illinois  
 Whitestone, L. I., N. Y.  
 North Bergen, N. J.  
 Lincoln, Nebraska  
 Wewoka, Oklahoma  
 Palm Beach, Calif.  
 Eagle, Michigan  
 Worcester, Mass.  
 Greensboro, N. Carolina.  
 Oklahoma City, Okla.  
 Lowellville, Ohio  
 San Francisco, Calif.  
 Newark, Ohio  
 Watervillet, N. Y.  
 San Francisco, Calif.  
 Escanaba, Michigan  
 Abbeville, Louisiana  
 El Paso, Texas  
 Philadelphia, Penna.

R. E. Galloway  
 O. H. Moore  
 J. N. Owens Jr.  
 P. E. Smith  
 T. J. Bruno  
 J. F. Coughlin  
 E. R. Craig  
 J. H. Emken  
 H. D. Freeman  
 L. V. Goodjohn  
 P. B. Goetz  
 J. H. Gross  
 C. C. Gamble  
 J. W. Orr  
 W. C. Perks  
 B. E. Varnell  
 R. E. Hipp  
 C. R. Irely  
 E. L. Johnson  
 W. H. Johnson  
 W. C. Johnson  
 W. C. Joscelyn  
 W. J. Josephson  
 H. G. Krieger  
 V. T. Gayler  
 K. G. Ottum  
 M. E. Singley  
 E. A. Wiborn  
 J. J. Maher  
 C. R. Newmeyer  
 F. T. O'Brien  
 Daniel F. O'Connor  
 J. J. Page  
 C. J. Panasewicz  
 L. Sabanski  
 R. Sanchez  
 M. J. Harnish  
 D. Thornborrow  
 Q. W. Lange  
 R. J. Williams

Box # 142  
 929 Vine Ave.  
 31 Victory Boulevard  
 Box # 411  
 90-20 206th St.  
 Route # 4  
 Route # 2 Box # 22  
 243 Park St.  
 Speedwell Place  
 Route # 4  
 3700 40th Ave.  
 1719 Pepper Ave.  
 Route # 2 Box # 65-A  
 Pacific One  
 Route # 2 Gilbert Run  
 1924 Cordilleras Road  
 1053 South Adelia Ave.  
 602 Fiot St.  
 5925 156th St.  
 1815 East Tabor St.  
 117-46 134th St.  
 1 Lunenburg St.  
 1134 South First St.  
 229 West Noble St.  
 2632 Queets Ave.  
 128 Pacific St.  
 106 South Oak St.  
 242 N. Ave.  
 518 Central Ave.  
 504 East 4th St.

LeCompte, Louisiana  
 Garrison, Texas  
 Apopka, Florida  
 Hartford City, Indiana  
 Williamsport, Penna  
 Staten Island, N. Y.  
 Gulfport, Mississippi  
 Hollis, Long Island, N. Y.  
 Mt. Pleasant, Texas  
 Cleveland, Texas  
 South St. Paul, Minn.  
 Morristown, N. J.  
 Grand Cane, Louisiana  
 Cedar Rapids, Iowa  
 College Station, Texas  
 Rogers, Arkansas  
 North Minneapolis, Minn.  
 Lincoln, Nebraska  
 Monroe, Louisiana  
 Providence, Rhode Island  
 Bradford, Penna  
 Redwood City, Calif.  
 El Monte, California  
 Bethlehem, Penna.  
 Pioneer, Tennessee  
 Modena, Wisconsin  
 Hartsburg, Illinois  
 Dimondale, Michigan  
 Flushing, L. I., N. Y.  
 Indianapolis, Indiana  
 South Ozone Park, N. Y.  
 Fitchburg, Mass.  
 Springfield, Illinois  
 Nanticoke, Penna.  
 Hoquiam, Washington  
 Brooklyn, N. Y.  
 Avon, Penna.  
 Canton, Illinois  
 Jersey City, N. J.  
 Grand Island, Nebraska

R. H. Dreckshage  
 M. A. Metro  
 W. G. Pace  
 C. A. Beucus 8235 Elizabeth St.  
 W. J. Bodrie 133 Burke  
 C. E. Cole 920 E. Cooper  
 W. J. Hoffman 210 13th St.  
 S. Jabaay 3001 West 95th St.  
 I. E. D. May 333 Pearson Ave.  
 E. E. Mason 241 North Austin St.  
 T. E. McAley 32 O'Neil Ave.  
 E. A. Zanella 822 N. Broadway St.  
 R. R. Long  
 J. A. Miller  
 L. I. Penroad  
 G. J. Pierro 42 Linder St.  
 P. E. Poulter 284 Vineyard Ave.  
 R. S. Qualls Route # 1  
 A. E. Rowe 84 Ontario View St.  
 R. W. Scofield 297 Ave. C  
 R. C. Sellers 6208 University Ave.  
 J. W. Siegle 714 North 21st  
 W. H. Sisler 4016 11th St. North  
 A. McLennon  
 E. Olsen  
 W. Walton  
 V. M. Smith 1689 Unden Ave.  
 M. G. Spurling 606 Highland Ave.  
 H. P. Strauch 17 West 42nd St.  
 C. H. Terry 1614 Soldier St.  
 D. H. Thompson 22815 Euclid Blvd.  
 T. E. Valerius 205-19 110th Ave.  
 J. C. Whiddert 4302 Cottman St.  
 C. M. Wilson 236 Carolina Ave.  
 J. M. Zoldos Box # 212  
 W. H. Tomkins 32 Lincoln Ave.  
 W. . Spitaleri 23-48 36th St.

St. Louis, Missouri  
 Saulte Ste. Marie, Mich.  
 Hendersonville, N. C.  
 Chicago, Illinois  
 River Rouge, Michigan  
 Kenton, Ohio  
 Silvis, Illinois  
 Chicago, Illinois  
 Williamport, West Vir.  
 San Benito, Texas  
 Bayshore, L. I. N. Y.  
 Joliet, Illinois  
 Missouri Valley, Iowa  
 Lima, Ohio  
 Terre Haute, Indiana  
 Yonkers, N. Y.  
 Hot Springs Arkansas  
 Ropersville,, N. Y.  
 Rochester, N. Y.  
 Battle Creek, Michigan  
 Chicago, Illinois  
 Newark, Ohio  
 Arlington, Virginia  
 Atlantic, Georgia  
 Cedar Rapids, Iowa  
 Pine River, Minnesota  
 Tonawanda, N. Y.  
 Albany, Georgia  
 Bayonne, N. J.  
 New Orleans, Louisiana  
 St. Clair Shores, Michigan  
 Hollis, L. I., N. Y.  
 Philadelphia, Penna.  
 Chester, West Virginia  
 Hubbs, Penna.  
 Pough Keepsie, N. Y.  
 Astoria, L. I., N. Y.

C. J. Atterberry  
 J. M. Ferguson  
 E. Carter 708 Rangeline  
 E. J. Crowder 320 East State St.  
 G. A. Eden Route # 3  
 R. Mettley  
 L. Katz 4926 North Ella St.  
 F. D. Kirby Van Horn Ave.  
 H. D. Faulkner  
 F. C. Powell  
 W. T. Peck 1585 Grand Concourse  
 W. E. Peplinski 2706 West Jackson Blvd.  
 P. J. Daglia 28 Avalon St.  
 R. C. Ewens 115 West Hitt St.  
 R. P. Faulkner 907 Pacific Ave.  
 C. L. Fielder 309 West 4th  
 R. K. Finley 231 Biskra Ave.  
 K. P. Furay 13623 Santa Rosa Drive  
 C. W. Hanna 1400 Dunlop St.  
 J. J. Homnick Nuangola Station  
 J. D. Huston 302 North Elm St.  
 R. A. LaBorde Box 484  
 J. W. Lockitski 4 Robinson St.  
 I. R. Manley Box # 55  
 W. E. Naughton 226 Clinton Ave.  
 O. C. Olson 402 Sout Oak St.  
 J. F. Otto 322 Berwyn Ave.  
 R. M. Packard 3120 S. W. 18th St.  
 F. J. Paglianete 1512 Wyoming Ave.  
 L. G. Pearlman 973 3rd Ave.  
 W. A. Petersohn 53 Appollo St.  
 E. J. Plaisance 728 Lafayette Ave.  
 D. J. Pomeroy 3304 Fuhman Ave.  
 T. D. Powers 3408 Indian Queen Lane  
 M. F. Pygman 2710 Lyndale Ave.  
 E. G. Roberts 901 Bannockburn Ave.  
 M. C. Saia 415 East 6th St.  
 R. E. Sizemore Route # 2  
 P. M. Tabar 3505 Whipple St.  
 D. C. Evermann Box 480

Romana, Oklahoma  
 Meridian, Texas  
 Columbia, Missouri  
 Boise, Idaho  
 Berea, Kentucky  
 Rexmont, Penna  
 Philadelphia, Penna.  
 Brownville Jct., Maine.  
 Marathon, Iowa  
 Port Byron, Illinois  
 Bronx, N. Y.  
 Chicago, Illinois  
 Santa Cruz, Calif.  
 Mt. Morris, Illinois  
 Osawatomik, Kansas  
 Fairbury, Nebraska  
 Indio, Calif.  
 Detroit, Michigan  
 Mission, Texas  
 Mountain Top, Penna.  
 Woodville, Ohio  
 Covington, Louisiana  
 DuBois, Penna.  
 Olivehurst, Calif.  
 Jersey City, N. J.  
 Centralia, Washington  
 Trenton, N. J.  
 Miami, Florida  
 Forty Fort, Penna.  
 New Kensington, Penna.  
 Brooklyn, N. Y.  
 Gretna, Louisiana  
 Seattle, Washington  
 Philadelphia, Penna  
 So. Minneapolis, Minn.  
 Ambler, Penna.  
 Kansas City, Missouri  
 Chewelah, Washington  
 Chicago, Illinois  
 Olivia, Minn.

R. F. Davis  
 L. W. Martin  
 A. Borne  
 C. T. Ellicott  
 D. L. Evans  
 K. D. Finlayson  
 J. B. Fisher  
 D. S. Quintus  
 H. F. Getz Jr.  
 L. G. Guille  
 E. C. Hasselman  
 W. Kabazie  
 R. L. Martin  
 T. E. Flach  
 A. F. Wilson  
 T. E. Nuemane  
 M. R. Phillips  
 A. T. Powell  
 J. M. Price  
 A. Rakotz  
 V. M. Fisk  
 G. Fonfa  
 L. R. Fritz  
 K. L. Gabe  
 B. M. Thomas  
 J. E. Mooney  
 R. S. Mosher  
 L. W. Mott  
 J. W. Nation  
 O. H. Wharry  
 J. A. Renzi  
 D. W. Rogers  
 H. S. Shaw  
 T. J. Sullivan  
 R. L. Warner  
 C. W. Porter

838 South Blvd.  
 Route # 1  
 2903 St. Vincent  
 64 Ashland St.

308 Hale St.  
 129 Broadway  
 16 Newberry St.  
 635 Rimball Ave.  
 3741 Iowa

101 Stage Walk  
 223 East 6th St.  
 121 Hancock St.  
 48 East 29th St.  
 98 Railroad Ave.  
 Route # 5 Box # 563  
 1945 McGraw Ave.  
 3 Edgewater Park  
 2707 Oakley St.  
 Route # 1  
 61 P. St.  
 410 Bridgeman Ave.  
 431 Broad Ave.  
 504 East 2nd St.  
 Route # 4  
 1929 W. Jefferson St.  
 1934 Bayer Ave.  
 13th & West Ave.  
 39 East Bowery  
 Box 118

Hope, N. J.  
 Glenmore, Louisiana  
 Baton Rouge, Louisiana  
 Milford, N. J.  
 St. Louis, Missouri  
 Lynn, Mass.  
 Stewartstown, Penna.  
 Garner, Iowa  
 Pittsburgh, Penna.  
 New Orleans, Louisiana  
 Worcester, Mass.  
 New Kensington, Penna.  
 St. Louis, Missouri  
 Comfort, Texas  
 Granite Falls, Minn.  
 Brooklyn, N. Y.  
 Leadville, Colorado  
 Everett, Mass.  
 Bayonne, N. J.  
 Hastings on the Hudson,  
 Riverside, Calif. [N. Y.  
 Bronx, N. Y.  
 Toledo, Ohio  
 Evansville, Indiana  
 Georgetown, Ohio  
 South Boston, Mass.  
 Benton Harbor, Michigan  
 Albany, Georgia  
 Del Rio, Texas  
 Thompsonville, Illinois  
 Louisville, Kentucky  
 Fort Wayne, Indiana  
 Ocean City, N. J.  
 Newport, Rhode Island  
 Inspiration, Arizona  
 Cambridge, Mass.

C. Bartholomew  
 E. E. Bietz  
 W. N. Filiau  
 W. G. Fowler  
 S. W. Freeman  
 L. V. Grimm  
 G. T. Johnson  
 H. H. LaMont  
 R. J. Madore  
 N. E. Mannering  
 G. L. Mariana  
 L. Garrison  
 R. H. McQuirns  
 J. F. Metcalf  
 J. J. Nix  
 N. K. Orr  
 R. G. Parks  
 M. J. Pettenato  
 L. N. Pickering  
 J. R. Reich  
 E. J. Resovsky  
 J. K. Rhodes  
 E. J. Peralta  
 N. A. Riechers  
 R. J. Schmidt  
 R. R. Shamek  
 J. M. Silva  
 L. L. Slade  
 M. C. Stevenson  
 J. Territo  
 F. E. Walley  
 M. Waluk  
 H. H. Ward  
 J. F. McDonald  
 D. R. White  
 R. R. Rider  
 W. J. Younger  
 W. R. Ritchie  
 W. P. Stone

405 E. Geary St.  
 736 Haight Ave.  
 3742 Fredonia Drive  
 Box # 904  
 1115 Sembling Ave.  
 90 Barry St.  
 3838 Marlborough  
 69 B. Alfred St.  
 5922 Haverford Ave.  
 511 West Elm St.

119 West 4th St.  
 County St.  
 438 Himroad St.  
 904 South Washington  
 211 W. Hancock St.  
 54 Herbert St.  
 713 Clark St.  
 915 Washington Blvd.  
 8088 Marcus  
 392 Newton St.

14 West Main St.  
 39 Post Ave.  
 502 Ranke Bldg.  
 241 Columbia St.  
 Box # 312  
 Box # 262  
 Route # 3  
 Box # 151  
 Robinson St.  
 511 North 4th St.  
 1001 Marcus Ave.  
 125 West Hickory St.  
 108 McKinley Ave.  
 110 North K. St.  
 Semicer St.  
 23 Newtoun St.

Tacoma, Wa  
 Stockton, Calif.  
 Alameda, Calif.  
 Hollywood, Calif.  
 Alvin, Texas  
 Pottstown, Penna.  
 Dorchester, Mass.  
 Detroit, Michigan  
 Biddeford, Maine.  
 Philadelphia, Penna.  
 Norristown, Penna.  
 Tidioute, Penna.  
 Bridgeport, Penna.  
 West Wareham, Mass.  
 Brooklyn, N. Y.  
 Aberdeen, South Dakota  
 Newberg, Oregon  
 Brooklyn, N. Y.  
 St. Charles, Missouri  
 Williamsport, Penna.  
 Detroit, Michigan  
 Waltham, Mass.  
 Pass Christian, Miss.  
 Washington, Missouri  
 New York, N. Y.  
 Seattle, Washington  
 Cambridge, Mass.  
 Purvis, Mississippi  
 Earlshore, Oklahoma  
 Baton Rouge, Louisiana  
 Purvis, Mississippi  
 Raynham, Mass.  
 Brainard, Minn.  
 New Hyde Park, L.I., N.Y.  
 Streator, Illinois  
 Youngstown, Ohio  
 Muskagee, Oklahoma  
 Pittsburg, Penna.  
 Cambridge, Mass.



C. G. Sibbet  
 D. J. Murphy 56 Silver St.  
 D. D. DelaGorgendiere 516 Grafton St.  
 A. J. Mielke 1666 Orchard Grove  
 D. B. Cunningham Route # 39  
 J. D. Gallacher 1885 Washington St.  
 R. E. Hall Route # 1 Box # 254  
 J. F. Hines Jr. 3331 H. St.  
 M. R. Carter 1504 Monroe St.  
 G. N. Gordon Route # 1  
 C. W. Denman 701 Coggin Ave.  
 E. A. Bartlett 508 North Main St.  
 C. A. Qualls  
 G. F. Heron 2127 Wilkins Ave.  
 J. P. Kopski 5570 Townsend Ave.  
 R. L. Keller Box # 106  
 R. V. Fletcher 16284 Birwood  
 O. W. Gustafson 1709 East 6th St.  
 R. D. Abbott Box # 177 A  
 J. Felton 23 Stokes St.  
 P. A. Kenner 445½ Grant St.  
 E. Nobriga 3045 Elmwood Avenue  
 A. C. Schneider 858 Kinsella St.  
 C. Realini 693 Dudby St.  
 John I. Turnipseed  
 R. R. Sestric 1144 Goethman St.  
 R. J. Vidal 90 Congress St.  
 C. W. Todd 403 Academy  
 J. F. Sullivan 126 N. Texas Ave.  
 C. E. Roy 7412 Market St.  
 R. O. Wilson 320 East 11th St.  
 O. D. Shupp 410 26th Street S. E.  
 D. D. Shupp 410 26th Street S. E.  
 H. J. VonGunten 712 Maxine Drive  
 A. J. Moore 4018 N. 3rd St.  
 W. J. Lawrence Moran Apts.  
 F. R. Slavens  
 A. J. Wacha 2329 Spruce St.  
 H. Yalles 1816 East Third St.

Los Angeles, Calif.  
 Bayonne, N. J.  
 Worcester, Mass.  
 Lakewood, Ohio  
 St. Marys, West Virginia  
 South Walpole, Mass.  
 New Brunswick, N. J.  
 Philadelphia, Penna.  
 Pullman, Washington  
 Mason City, Iowa  
 Brownwood, Texas  
 Renton, Washington  
 Benjamin, Texas  
 Baltimore, Maryland  
 Detroit, Michigan  
 Doylestown, Ohio  
 Birmingham, Michigan  
 Austin, Texas  
 Morton, Texas  
 Freehold, N. J.  
 Williamsport, Penna.  
 Oakland, Calif.  
 Bronx, N. Y.  
 Boston, Mass.  
 McCool, Miss.  
 Pittsburgh, Penna.  
 St. Alben, Vermont  
 Cambridge, Maryland  
 Atlantic City, N. J.  
 Houston, Texas  
 San Angelo, Texas  
 Cedar Rapids, Iowa  
 Cedar Rapids, Iowa  
 Fort Wayne, Indiana  
 Phoenix, Arizona  
 Fitchburg, Mass.  
 Hood River, Oregon  
 Philadelphia, Penna.  
 Tucson, Arizona

J. E. Leet  
 J. R. Cline 1105 East 10th  
 S. J. Craze 83 W. Loo St.  
 D. J. Gass  
 J. C. Koschnik 5679 Goodman St.  
 C. E. Mabee 649 Washington St.  
 L. C. McReynolds  
 R. R. MacKay Route # 6 Box 936  
 J. R. Ritter 526 N. Struper St.  
 F. J. Poplar 2505 Lorillard Pl.  
 T. M. Lashley 3939 N. Broadway  
 E. O. Hall 102 N. Olympia St.  
 A. L. Emmons 10 Broad St.  
 J. T. Allen 36 Arlington St.  
 R. Bierhanzel 2647 W. Lunt Ave.  
 R. W. Gerlach 2139 North 35th St.  
 M. W. Hanford 3 Huffman Ave.  
 G. D. Houser 1402 14th St.  
 C. K. Jordan 17 Fifth St.  
 E. H. Booker 1636 S. Charles St.  
 W. A. Pennell Route # 2  
 H. C. McKlveen 3529 Fleming Ave.  
 R. R. Merz 254 West Wood St.  
 R. F. Hawthorne 804 Foursh St.  
 E. S. Weaver  
 C. W. Robinson 1720 Logan St.  
 E. L. Spinicelli 1533 Hassock St.  
 J. M. Smith 137 Bidwell Ave.  
 P. Stein 1561 Unionport Road  
 C. R. Welteroth 319 Buckthorn St.  
 B. Zalben 1875 Washington Ave.  
 H. V. Poinelli 353 Washington Ave.  
 R. M. Wolfe 151 15th St.  
 G. O. Blalock Jr. 410 SW 38th  
 R. M. Donnelly 311 North Front St.  
 A. L. Gemar  
 V. R. Mooneyham 1623 8th Ave.  
 H. C. Stoltz 2127 McCacan Ave.  
 O. C. White Box 94

Memphis, Indiana  
 Kansas City, Missouri  
 Frostburg, Maryland  
 Melcher, Iowa  
 Chicago, Illinois  
 Newtonville, Mass.  
 Idabel, Oklahoma  
 Portland, Oregon  
 Baltimore, Maryland  
 Bronx, N. Y.  
 St. Louis, Missouri  
 Tulsa, Oklahoma  
 Freehold, N. J.  
 Everett, Mass.  
 Chicago, Illinois  
 Milwaukee, Wisc.  
 Williamsport, Penna.  
 Galena Park, Texas  
 Ellsworth, Maine.  
 Baltimore, Maryland  
 Marshall, Illinois  
 Pittsburgh, Penna.  
 Lowellville, Ohio  
 Pittsburgh, Penna.  
 Linden, Alabama  
 Denver, Colorado  
 Long Island, N. Y.  
 Jersey City, N. J.  
 Bronx, N. Y.  
 Harrisburg, Penna.  
 New York, N. Y.  
 New Rochelle, N. Y.  
 Silvis, Illinois  
 Oklahoma City, Okla.  
 Rennsaler, Indiana  
 Hayne, Louisiana  
 Lewiston, Idaho  
 St. Louis, Missouri  
 Oceana, California

D. Griffin		Alkins, Arkansas
W. Cezeski		Harbor Beach, Michigan
F. J. Dronzek	644 Lafayette St.	Beidgeport, Conn.
J. H. Hamilton	3322 Marvin Ave.	St. Louis, Missouri
R. A. Haack	3018 So. Kedvale Ave.	Chicago, Illinois
C. Nieporte	2734 Massachusetts Ave.	Cincinnati, Ohio
K. Grover	Route #1 Box #182	LaCenter, Washington
F. J. Strait	920 Palm Drive	Calton, California
J. W. Miller		Greensboro, Penna.
L. G. Mader		Stronsburg, Penna
R. J. Borden		Cohoes, N. Y.
J. L. Lucas	134 Church St.	Poughkeepsie, N. Y.
M. R. Pinter	2924 West 11th St.	Erie, Penna
J. J. Satovich	124 Sellers St.	Hibbings, Minn.
G. W. Rieppel	534 Dodge St.	Buffalo, N. Y.
F. P. Zemgulis	744 Main St.	Edwardsville, Penna.
C. F. Bostwick		Toledo, Ohio
G. A. Gesualdi		Flushing, N. Y.
N. F. Love		Barryton, Georgia
R. H. Strum	3724 N. Cicero Ave.	Chicago, Illinois
S. C. Watson	Route #2	Pollock, Louisiana
A. C. Stier	76 Carlton Ave.	Jersey City, N. J.
T. I. Weist	4269 43rd St.	San Diego, Calif.
J. J. Willems	Route #3	Paris, Arkansas
A. G. Keller	Route #2	Watervliet, Michigan
A. Edmondson	1403 Grove St.	Lafayette, Indiana
J. A. Gutensohn	803 North Greenwood	Ft. Smith, Arkansas
W. V. Griffis	1203 Pipestone St.	Benton Harbor, Michigan
P. W. Schappert	2760 Grand Concourse	Bronx, N. Y.
L. G. Whitlaw	Box 1038	El Poso, Texas
H. B. Tracey	5249 Whitby Ave.	Philadelphia, Penna.
E. P. Tamback	385 Virginia Ave.	Jersey, City, N. J.
R. P. Prescott	Adams St.	Covington, Georgia
W. L. Smith	182 West Roselyn St.	Philadelphia, Penna.
N. J. Sandusky	1144 South Toledo	Tulsa, Oklahoma
A. Gustafson	1339 Plymouth Ave.	San Francisco, Calif.
C. F. Stowe	2020 East 28th St.	Brooklyn, N. Y.
G. Zeller	2033 McGraw Ave.	New York, N. Y.
C. F. Dempsey	563 Detroit Ave.	Youngstown, Ohio
N. Koval	5 Standard Place	Irvington, N. J.
W. H. Worley	223 West Orlando	Orlando, Florida

G. J. Ruigh		Pequot Lakes, Minn.
W. L. Kabler		Harrodsburg, Kentucky
E. C. Egdorf	1113 Sterling Ave.	Joliet, Illinois
I. Reikes	27 Post St.	Yonkers, N. Y.
K. L. Ervi	Route #3 Box #146	Barthesville, Oklahoma
G. E. Mussman	1504 First St.	Dodge City, Kansas
J. A. Kutchel	Route #1	Lowellville, Ohio
A. H. Schatz	806 Marvin	Ferguson, Missouri
M. J. Sarno	22 Cranston St.	Boston, Mass.
B. W. Schlifkin	1120 Bryant Ave.	New York, N. Y.
M. B. Munoz	721 West 16th	Little Rock, Arkansas
J. S. Lepeta		Smokeless, Penna.
L. F. Pabst		Freeland, Michigan
W. K. Carey	188-29 115th Road	St. Albans, N. Y.
H. N. Watterson	39 Park Holm	Newport, Rhode Island
J. B. Massey	Route #1	Danville, Arkansas
J. R. Murrow	1320 Cedar St.	Pine Bluff, Aakansas
C. White	2401 Holland Ave.	Bronx, N. Y.
H. M. Stewart	1724 College Ave.	Ft. Worth, Texas
E. A. Trenchi	120 Bishop St.	New Haven, Conn.
R. D. Wertz	Box #42	Kersey, Colorado
R. F. Watson	3205 Knorr St.	Philadelphia, Penna.
J. R. Wright		Sacramento, California
J. P. Smith		Kent, Washington
D. O. B. Matthews	1631 Doulton Ave.	Huntington, West Virginia
W. D. Shoffstall	1143 Helley Ave.	Bradford, Penna
R. C. Tiller	327 Meadow St.	South Williamsport, Penna.
M. H. Torgenson	823 B. Starheway	Alameda, California
C. J. Trotta	199 Oak St.	New Britain, Conn.
W. G. Tuttle	1717 Banklick St.	Covington, Kentucky
G. R. Wimmer	3451 N. Palethorp St.	Philadelphia, Penna.
B. R. Wilson	302 West Sprague Ave.	Spokane, Washington
D. A. Garcia	231 East 13th St.	New Yoak, N. Y.
N. Sjoberg	375 Washington Ave.	Chelsea, Mass.
M. Sanger	245 High St.	Benton Harbor, Michigan
A. E. Barrett	1337 North Howard	Philadelphia, Penna.
J. N. Sexton	22 North Irene	San Angelo, Texas
G. D. Spotten	3015 South Lock	Chicago, Illinois
L. J. Lichwala	5755 Grandy St.	Detroit, Michigan

T. St. Martin  
 J. Harker  
 G. H. Muri 2519 7th Ave.  
 R. Whitley 40 Broadway  
 G. W. Taylor 504 W. May St.  
 P. Walting 619 Hanover St.  
 E. Walsh 38 Channery Ave.  
 B. C. Williams 178 Columbia St.  
 C. A. Van Berkum 1211 West Second  
 A. Vacca 522 4th St.  
 A. Kleinhenz 1220 E. Burnett Ave.  
 F. Hartsfield Route #1  
 E. Jaeger  
 C. Dunbar  
 C. C. Mabie 10111 S. Brady St.  
 A. C. Howe Box 63  
 O. L. Whiddon 4704 Opperman Ave.  
 W. J. Osborne 25 California Ave.  
 A. Spitzley Box 253  
 S. A. McBee 1011 Oxnard Blvd.  
 A. W. Good Box 161  
 A. A. Tinari 241 East Mahoney St.  
 H. A. Eitzen Box 223  
 A. J. Boudas 47 Coral St.  
 T. R. Tracy 4 Gardner Place  
 C. W. Harness  
 J. W. Whitehouse  
 T. A. Hatfield 12 Foss Ave.  
 R. C. Hammond R. R. #2  
 K. C. Hamilton 827 Nebraska St.  
 J. A. Crossley 118 South 13th St.  
 J. H. Bishop 253 Arlington St.  
 F. R. Bozyk 3609 South Hermitage  
 F. W. Knapp 720 Yellowstone Ave.  
 W. H. Gottschall 218 Thompson St.  
 L. E. Addison East 8th St.  
 H. E. Williams 373 15th St. S. E.  
 D. P. Coyer 7949 South Drexel Ave.  
 E. L. Greenlee 1211 West Marion St.  
 E. M. Harris 1214 East 70th St.  
 A. P. Shea 30 Newton Court

Gate City, Virginia  
 Le Mars, Iowa  
 Altoona, Penna.  
 Rochester, N. Y.  
 Belding, Michigan  
 Nanticoke, Penna.  
 New Rochelle, N. Y.  
 Adams, Mass.  
 Pella, Iowa  
 Union City, N. J.  
 Louisville, Kentucky  
 Belevins, Arkansas  
 Allard, Washington  
 Clovis, New Mexico  
 Du Bois, Penna.  
 Center Brook, Conn.  
 Dayton, Ohio  
 Middletown, N. Y.  
 Fowler, Mich.  
 Oxnard, Calif.  
 Gornwall, Penna.  
 Girardville, Penna.  
 Brandon, Wis.  
 Worcester, Mass.  
 Roxbury, Mass.  
 Bonaparte, Iowa  
 Gravel Switch, Ky.  
 Saugus, Mass.  
 Greencastle, Indiana  
 Sioux City, Iowa  
 Allentown, Penna.  
 Chelsea, Mass.  
 Chicago, Ill.  
 Billings, Montana  
 Jersey Shore, Penna.  
 Jacksonville, Florida  
 Cedar Rapids, Iowa  
 Chicago, Illinois  
 Elkhart, Indiana  
 Seattle, Washington  
 Cambridge, Mass.

R. A. Turgeon  
 J. Gyorf  
 L. D. Smith  
 G. R. Petrini  
 P. Zemek Jr.  
 W. McLeod  
 J. Waldroop  
 E. J. Sajatovich  
 L. Cradit  
 H. W. Faulconer  
 R. A. Schuch  
 Hyman Wilson  
 Emory G. Soderberg  
 W. T. Sawwicki  
 A. A. Zibrinyi  
 H. L. Swindell  
 M. Senderoff  
 H. G. Brohen  
 C. Ulman  
 P. R. Zolliker  
 S. Primack  
 J. G. Woolsey  
 E. J. Feinstein  
 W. G. Jones  
 R. C. Klima  
 L. F. Radford  
 W. G. Irace  
 T. J. Kirkwood  
 F. T. Murphy  
 C. W. Lauzon  
 B. V. Muniak  
 G. F. Brannon  
 A. J. Breault  
 J. Heycey  
 G. B. Chavies  
 C. L. Mobley  
 E. E. Dumont

Bronchville Road

1770 N. W. 21st Terrace  
 1600 S. 56th St.  
 550 Bath St.  
 5708 S. Elizabeth St.  
 25 Monticello Ave.  
 1029 Kelly St.  
 344 Greenwich Ave.  
 Wheelers Farms Rd.  
 3406 West 50th St.  
 4891 Three Mile Drive  
 17 Jefferson St.  
 13 Liberty St.  
 2 Bean Court  
 523 Forest  
 1015½ 2nd St.  
 110 1st St.  
 609 3rd St.  
 48 Brook Ames St.  
 706 Yale Ave.  
 137 8th Ave.  
 2321 Spalding  
 799 Somerville Ave.  
 75 East 24th  
 408 4th Ave.  
 Route #1  
 Fifth Ave. & 12th

New London, Conn.  
 Brainaras, New Jersey  
 Little Rock, Arkansas  
 Ridgefield, Conn.  
 Johnstown City, N. Y.  
 Lyons, Texas  
 Franklin, N. C.  
 Chicago, Ill.  
 San Beniso, Texas  
 Miami, Florida  
 Phila., Penna.  
 Bristol, Penna.  
 Chicago, Ill.  
 Jersey City, N. J.  
 Bronx, N. Y.  
 Paulsbore, N. J.  
 Milford, Conn.  
 Newark, N. J.  
 Cleveland, Ohio  
 Detroit, Mich.  
 Providence, R. I.  
 Poughkeepsis, N. Y.  
 Boston, Mass.  
 Wyandotte, Michigan  
 Cedar Rapids, Iowa  
 Mount Ida, Arkansas  
 Providence, R. I.  
 Knoxville, Iowa  
 Medford, Mass.  
 Bossemar, Michigan  
 Tonawanda, N. Y.  
 Long Beach, Calif.  
 Somerville, Mass.  
 Bayonne, N. J.  
 Altalla, Alabama  
 Guin, Alabama  
 New Kensington, Penna.



# HEADQUARTERS CO.—1

W. L. Funnell  
 F. L. Pollard 2 Baldt Ave.  
 M. Abrams 1545 East 33rd St.  
 E. T. Barbee 2244 South Nogales  
 E. W. Best 902 North Penna St.  
 J. A. Boudreaux Box 182  
 O. Campbell Route # 1  
 V. Cerino 21 Huntington Ave.  
 J. R. Ganoe  
 H. Sparrow  
 D. F. Fuller c/o General Delivery  
 J. F. Furst 2936 Ellicot Drive  
 J. O. Gabel 515 Chester Ave.  
 L. C. Gale 4952 Newton Ave.  
 J. F. Garvey 17 Riverdale St.  
 J. A. Gerdauskas 30 Penn Ave.  
 A. M. La Deau  
 E. R. Weatherford  
 R. R. Kelly 3622 24th St.  
 C. E. King 405 N. Indiana Ave.  
 M. J. Koblick 1069 1st Ave.  
 A. Kuchar 21 Exchange St.  
 C. A. Loth 4019 Penn Ave.  
 J. H. Lynskey 1210 Forrest  
 H. Dickerson RFD # 1, Box 46  
 J. H. Dorman 315 15th St.  
 M. Doggett 216 East State St.  
 I. D. East 311 West Broadway  
 E. W. Ellsworth 4323 Country St.  
 R. Emrick Route # 2, Box 163  
 H. W. English 5716 S. W. Ave.  
 W. C. Foley 503 Piper Blvd.  
 B. G. Ford 410½ Quapaw St.  
 C. Fowler 430 W. Field St.  
 J. C. O'Conner 668 Means St.  
 R. P. Walser 573 Alter St.  
 A. H. Ogle Paton Ave.  
 A. S. Radziwill 107 Fulton St.  
 T. C. Reak 3521 West End Ave.  
 E. W. Robinson 1421 Ave. B  
 R. L. Tate Route # 5

Hiattville, Kansas  
 New Castle, Del.  
 Brooklyn, New York  
 Tulsa, Oklahoma  
 Indianapolis, Indiana  
 Breauxbridge, La.  
 Union Grove, N. C.  
 Easton, Penna.  
 Scranton, Iowa  
 Sutter, Illinois  
 Laclede, Idaho  
 Baltimore, Maryland  
 Pittsburg, Penna.  
 Minneapolis, Minn.  
 Allston, Mass.  
 Worcester, Mass.  
 Altaloma, Texas  
 Mertzon, Texas  
 Sacramento, Calif.  
 Bloomington, Indiana  
 New York, N. Y.  
 Lawrence, Mass.  
 North Minneapolis, Minn.  
 Wichita, Kansas  
 Summerville, S. C.  
 Port Huron, Mich.  
 Centerville, Iowa  
 Enid, Oklahoma  
 Portsmouth, Va.  
 Santa Cruz, Calif.  
 St. Louis, Mo.  
 Detroit, Mich.  
 Earlesville, Oklahoma  
 Greenville, S. C.  
 Pittsburgh, Penna.  
 Hazleton, Penna.  
 Rowayton, Conn.  
 Lowell, Mass.  
 Nashville, Tenn.  
 Galveston, Texas  
 Waco, Texas

H. Gutman  
 A. S. Hargett  
 M. T. Hanabeck  
 F. L. Hieger  
 I. Horowitz  
 J. E. Hughes  
 C. A. Jarrett  
 J. E. Jepson  
 C. B. Jones  
 R. C. Jorgenson  
 J. L. Rockenbaugh  
 W. K. Rutledge  
 R. W. Schurg  
 D. E. Walters  
 W. R. Wiens  
 R. Scott  
 L. A. Riello  
 J. Maurer  
 E. C. Maurer  
 M. H. McCoy  
 J. McKinnon  
 C. E. Mehaffey  
 H. B. Mitchell  
 J. G. Mroz  
 R. C. Musser  
 D. W. Nagel  
 J. Settembrino  
 E. Sharsky  
 M. Shaver  
 E. Sherman  
 W. Shoberg  
 D. L. Starratt  
 H. A. Yates  
 A. W. Blakely  
 L. R. Hill  
 G. W. Murray  
 E. Mussman

1157 Morris Ave.  
 409 South Canyon  
 Box 23  
 5573 Maffitt St.  
 874 East 167th St.  
 2608 S. 192nd St.  
 RFD # 1  
 105 Jefferson Ave.  
 955 Marks Ave.  
 3512 W. 78th St.  
 1724 Delachaise  
 2126 Addison Way  
 7267 Rockdale  
 Box 181  
 1011 North Madison  
 602 W. 132nd St.  
 67 Ivy St.  
 1133 Locust St.  
 570 Hazel Ave.  
 804 2nd St.  
 412 River St.  
 Lancaster RD # 3  
 1813 E. 134th St.  
 1321 S. 6th East  
 11337 Longwood Drive  
 401 East Delaware St.  
 296 Ellery St.  
 109-24 112th St.  
 29 Birch Drive  
 4908 Drake Ave.  
 RFD # 1, Box 83  
 35 Mt. Pleasant Ave.  
 R. R. # 3  
 2350 Woolsey St.  
 18667 Kentucky  
 125 South 6th East  
 213 North St.

Bronx, New York  
 Carlesbad, New Mexico  
 Upper Middletown, Penna.  
 St. Louis, Mo.  
 Bronx, New York  
 Seattle, Washington  
 Toecane, N. C.  
 Stratford, New Jersey  
 Brooklyn, New York  
 Inglewood, Calif.  
 New Orleans, La.  
 Los Angeles, Calif.  
 Detroit, Mich.  
 Ephrata, Washington  
 Hutchinson, Kansas  
 New York, N. Y.  
 New Haven, Conn.  
 Reading, Penna.  
 Lima, Ohio  
 St. Charles, Mo.  
 Bucyrus, Ohio  
 Lancaster, Penna.  
 Compton, Calif.  
 Salt Lake City, Utah  
 Chicago, Illinois  
 Manchester, Iowa  
 Brooklyn, N. Y.  
 Ozone Park, N. Y.  
 Parsons, Kansas  
 Chicago, Illinois  
 Lorain, Ohio  
 Boston, Mass.  
 Bedford, Indiana  
 Berkley, California  
 Detroit, Michigan  
 Salt Lake City, Utah  
 New Britain, Conn.

## HEADQUARTERS CO.—2

<p>J. W. Anglin Jr. J. H. Quirk F. R. Aikin A. T. Anderson G. L. Amot S. Canter A. A. Casbara M. L. Daniele R. L. Duane F. A. Ewer C. Garrison N. W. Gilbert L. Gomez P. Goonan R. R. Gordon C. J. Gray T. Leino A. F. Knapper J. R. Heaphy S. B. Hewitt V. G. Holt S. Hunt E. F. Kapp S. Kellner P. P. Kurtinaitis D. J. McKenzie M. Mimonski L. Morgan A. S. Murray P. E. Nix E. F. Parsons M. P. Pochynok J. R. Callahan Jr. N. C. Maillert W. L. Smith F. P. Smutek F. A. Stangler P. J. Taylor W. O. Taylor V. J. Torano C. Swartzman H. Trial G. H. Wegner C. M. Weir G. H. Welch C. G. Sullivan</p>	<p>635 East 21st 1439 Prouty Ave. 1008 9th Ave. 937 South Detroit 125 Second St. 166 Lewis Ave. 854 Mass Ave. 3905 Rawlins St. 53 Oak St. 7809 Morningside 700 N. Grand Ave. 10548 Glenville Ave. 465 Maplewood Ave. 1236 American Ave. Route # 1, Box 112  554 Pelhandell Ave. 5 Dayton Ave. 522 East Arbor Vitae 5 Garden St. 970 East 34th St. 60 E. 55th St. 51 Van Nostrand Ave. 425 Woodside Ave. 22 Farmington Road 105 South Franklin Road Box # 93 340 Bradley Ave. 322 Poplar St. 216 Jocoby St.  333 Maple St. Box # 75 2061 Bentley Drive 801 W. 21st St. Route # 1 Box # 1111 296 West 5th St. 3123 Plum St. Route # 2 Hospital St. 4741 Washington 516 S. Hickory St. 323 S. Wolcott Ave. 277 South Ave.</p>	<p>Staples, Minnesota Union Beach, N. J. Brooklyn, New York Toledo, Ohio Lewiston, Idaho Los Angeles, Calif. Rome, New York Meridan, Conn. Cambridge, Mass. Dallas, Texas Binghamton, New York Dr. Washington, D. C. Los Angeles, Calif. Cleveland, Ohio Struthers, Ohio Long Beach, Calif. Hibbing, Minnesota Jefferson, Iowa Pelham Manor, N. Y. Roxbury, Mass. Inglewood, Calif. New Britain, Conn. Brooklyn, N. Y. Brooklyn, N. Y. Great Neck, N. Y. Buffalo, N. Y. West Newton, Mass. Greenville, South Carolina Beaverton, Oregon Staten Island, N. Y. Towanda, Penna. Maplewood, N. J. Belle Plaine, Minnesota Rumford, Maine McCall, Idaho Pittsburgh, Penna. Erie, Penna. Alger, Ohio Seminole, Oklahoma South Boston, Mass. Erie, Penna. Augusta, Maine Skokie, Illinois Aberdeen, Mississippi Chicago, Illinois Fanwood, New Jersey</p>
<p>H. Friedman P. Gregory F. DiSalle R. C. Green A. M. Kelly M. S. Kotsol T. E. Harrington P. T. Harrison C. G. Stone Jr. C. K. Millheam J. H. Anderson R. W. Shaw H. Jeon H. Riding J. Robinson J. A. Gaydos R. D. Porter W. H. Carle J. E. Shaughnessy C. L. Rhodes P. O. Howard C. J. Myers R. D. Sneddon H. L. Akin T. A. Berry L. A. Burns J. V. Hudson H. Jones Jr. F. Marlowe E. C. Henry W. Georgekakos T. C. Linscomb E. L. Morris Jr. W. E. Mosher C. Zimmerman G. W. Griffin D. M. Werner A. E. LeCroy</p>	<p>585 Dixwell Ave. 1034½ 15th Ave. 543 Bloomfield St. 2308 Apt D 6th Terrace 1819 State St. 475 Penhole Ave. 160 E. Lytle St. Route # 1, Box # 108 41-08 Union St. 1427 St. Lawrence Ave. Route # 4 51 Norfolk St. 9 Terry St. 184 Clarkson Ave. 1815 M St. 3143 Major Ave. 1600 Magnolia St. 2900 Westfield Ave. 6102 North Mozard St. 219 Southsides General Delivery Route # 1 609 Washington N. E. 4605 Bellview Ave. 1408 'S' St. 1513 South 19th St. 15 Kennedy St. 5206 South State 46 Miller St. 1342 Bergen 5 Astor St. 781 East 42 St. 317 Silvis St. 46 Elmwood Park 2309 Ave "O" 412 West 9th St. 1507 12th St. N. E.</p>	<p>New Haven, Conn. East Moline, Illinois Hoboken, New Jersey North Birmingham, Alab. East St. Louis, Illinois Campbell, Ohio Fosroria, Ohio Okmulgee, Oklahoma Flushing, Long Island, N.Y. Beloit, Wisconsin Boise Idaho Roxbury, Mass. Hudson, New Hampshire Brooklyn, New York Omaha, Nebraska Chicago, Illinois Wichita Falls, Texas Baltimore, Maryland Chicago, Illinois Asheville, North Carolina Landis, North Carolina Mount Ulla, N. Carolina Warren, Ohio Louisville, Kentucky Washington, D. C. Philadelphia, Penna. Charlesron, South Carolina Chicago, Illinois Asheville, North Carolina Brooklyn, New York Lowell, Mass. Los Angeles, California Elmira, New York Tonawanda, New York Brooklyn, New York Dallas, Texas Canton, Ohio Birmingham, Alabama</p>

