

68

68TH

SEABEES

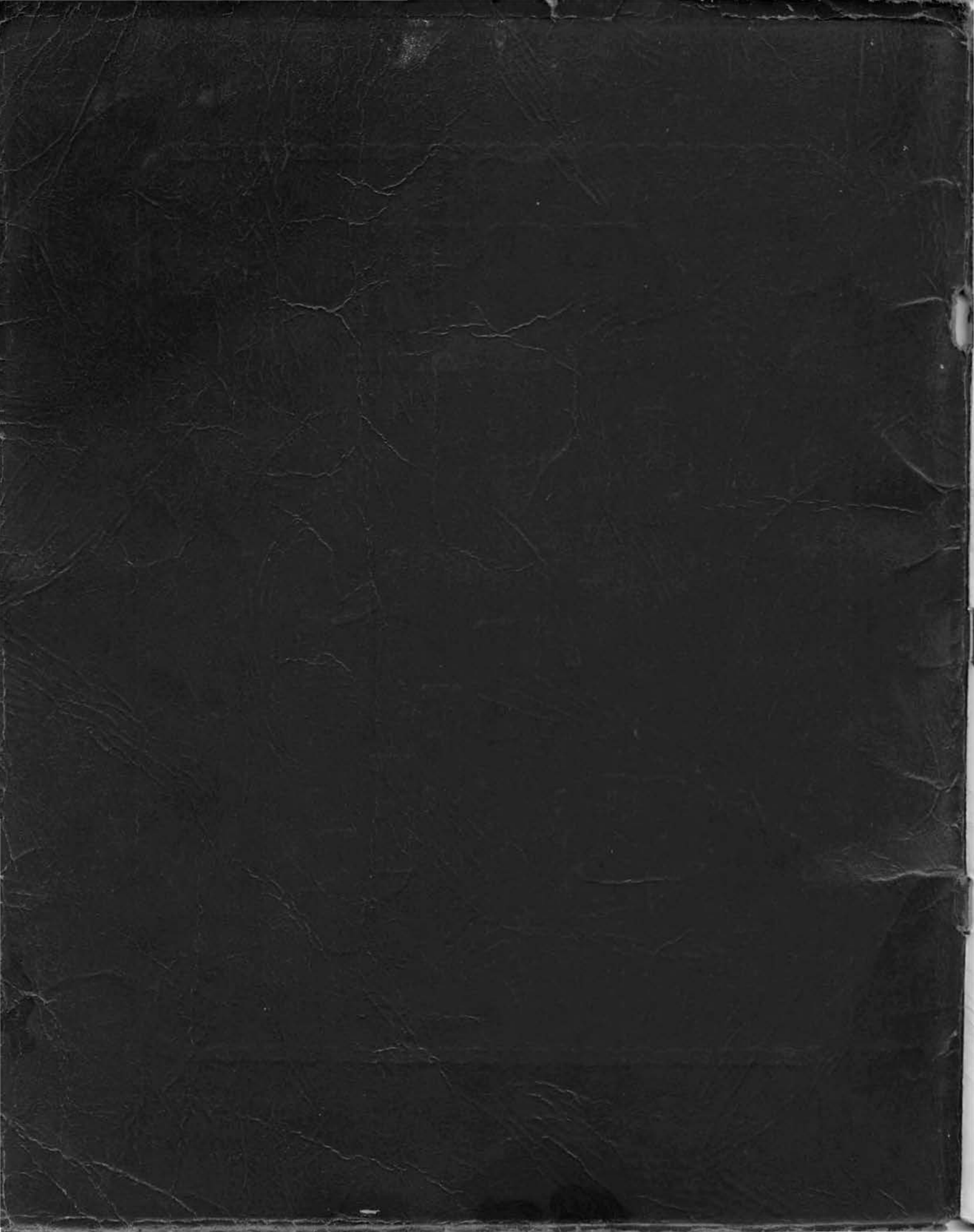



John Williams S.F 2c. R.D. 2 New Fairfield Conn 06810

Edward H Remyte CM 1/2 3644 Fairview
La Crescenta - Calif - 91214
10/26/77

Wm. M. O'Connor SF 1c 403 6th St. No
Hudson, Wis. 11/1/77

John R. Peer CM 3/4 246 Cedar Lane
Briar Vale, N.J. 3/24/79

EDWARD L. MARTIN SF 3/4 3773 HAHN AVE.
BETHPAGE, N. Y. 6/12/81

Clyde Stenholm SF 1/2 ROCKFORD ILL 11714
61103 2/15/83

Stanley Cieslinski 72 Hillside Ave. West Haven Conn. 9/7/86

Clyde Stenholm 8261 BEACH DR. ROCKFORD, ILL 61103 -3-14
88

Alfred Algeria 185 West 17th Bayonne, N. J. 07002

Kenneth Brooks - 467 Daybrook Rd - Haddam, Ct 06438 7-92
203-345-8872

Michael Siolok 2919 CYPRESS POINT DRIVE, MISSOURI CITY TEXAS 77459 1-7-93

G. J. Jardin 133 Perry St. Stoughton, Mass. 3-7-94

John O'Shaughnessy 334 Dorchester Lane Elk Grove, Ill 60007

Ralph G. Chastant 1018 W. Parkway Appleton WI 57251 194
54914 3-15-95

770.60

770.60



DEDICATED TO —

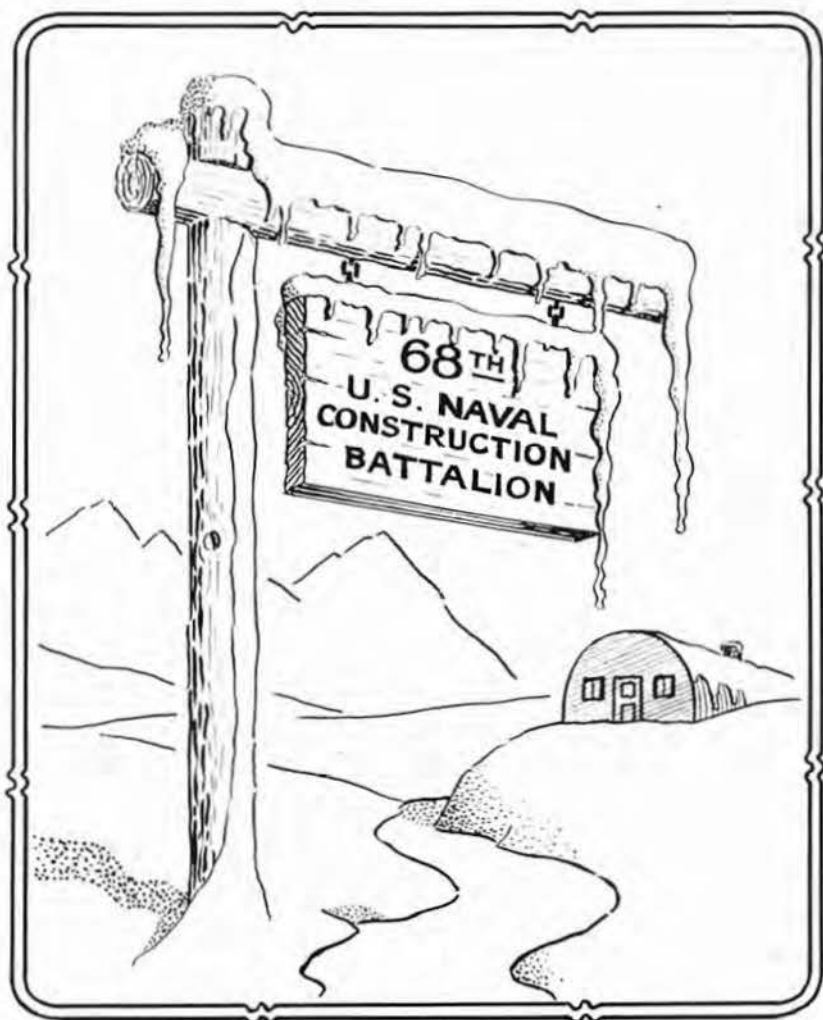

IN THE



ALEUTIANS



COMMANDER L. W. ROBERTSON,
CEC-V(S), USNR

Formerly Officer-in-Charge of 68th N. C. B., now Officer-in-Charge
of 9th U. S. Naval Construction Regiment and
Station Public Works Officer.

LT. COMDR.
W. B. CUNNINGHAM,
CEC-V(S), USNR

Officer-in-Charge of 68th N. C. B. Formerly Executive Officer of 68th N. C. B.; designated Officer-in-Charge upon transfer of Commander Robertson.



LIEUT. A. V. BLANKENSHIP,
CEC-V(S), USNR

Executive Officer of 68th N. C. B. Formerly commander of "B" Company, 68th N. C. B., designated Executive Officer under administration of Lt. Commander Cunningham.

History of the Battalion

The Sixty-Eighth Naval Construction Battalion was officially commissioned at Camp Bradford, Virginia, on January 10, 1943, when the Colors were presented to Lieutenant Commander James Ruderman, then officer-in-charge.

The battalion was transferred to Camp Peary, Magruder, Virginia, January 12, 1943, and quartered in Area A-2. The next thirty days were spent in extensive advanced military training as well as practical construction training on Public Works, area construction projects and upkeep.

Mid-month in February, most of the personnel of the Sixty-Eighth were detached and transferred to other units.

Shortly after the first of March, new personnel was assigned to the Sixty-Eighth, and re-organization took place in Area B-7 of Camp Peary. On March 19th, we bid adieu to the "garden spot of Virginia", and entrained for Camp Endicott, Davisville, Rhode Island, arriving there March 20th.

Most of us enjoyed our stay at Camp Endicott even though the routine there was one of unrelenting training. While the battalion was there, Commander L. W. Robertson assumed command, and shortly thereafter most of us were given our embarkation leave.

On May 12th, still "saddle-worn" from our long train rides while on leave, we entrained for an "unknown" destination which turned out to be Camp Parks, California. At Parks, we were again introduced to close order drill, judo, bayonet tactics and cross-

country running; all culminating in a long hike to Mt. Diablo and a four day stay there on field rations. There was nothing appealing about the California climate during that trek.

In the last week of May the battalion was again split up, fifty percent of the personnel being detached and assigned to another unit. They were replaced by a draft of men direct from Camp Peary. Shortly afterwards, the battalion moved to Camp Rouseau, Port Hueneme, California, to outfit for our tour of foreign duty.

July 7th saw us on the move again, and for (censored) days, we were literally "at sea". On July 29th we reached our destination, the land of williwaws, snow, rocks and rain. What a place! An island in the Aleutians with little to recommend it except the pleasant absence of bugs — even the latter are wiser than to habitate such shores.

In April, 1944, Commander L. W. Robertson was detached and Lieutenant Commander W. B. Cunningham assumed command as officer-in-charge; Lieutenant A. V. Blankenship became executive officer.

To date, the 68th has served a little better than one year overseas at this base, doing its job as quietly and efficiently as possible. No headlines have blazed forth extolling the accomplishments of the 68th, but we are not jealous of public acclaim. What we have done and will do here is important, and we may well be proud of our record. Increasingly often we fondly dream of "Stateside" pleasures, but until such dreams become reality, we shall continue to strive to uphold the traditions of the service in every way.



Staff

FRONT ROW

- W. B. Cunningham, Lieutenant Commander CEC-V(S), USNR.
- A. V. Blankenship, Lieutenant CEC-V(S), USNR.
- William Vincent Wallace, MC-V(S), USNR.
- Lawrence L. Brown, ChC-V(S), USNR.
- James A. MacDonell, MC-V(G), USNR.

BACK ROW

- Fletcher S. Hamilton, Lieutenant CEC-USN.
- Forrest E. Williams, SC-V(G), USNR.
- John W. Mann, Jr., SC-V(G), USNR.
- Henry Edward Rosenberg, DC-V(G), USNR.
- Arthur L. Owen, SC-V(G), USNR.
- Francis James Flynn, O-V(S), USNR.

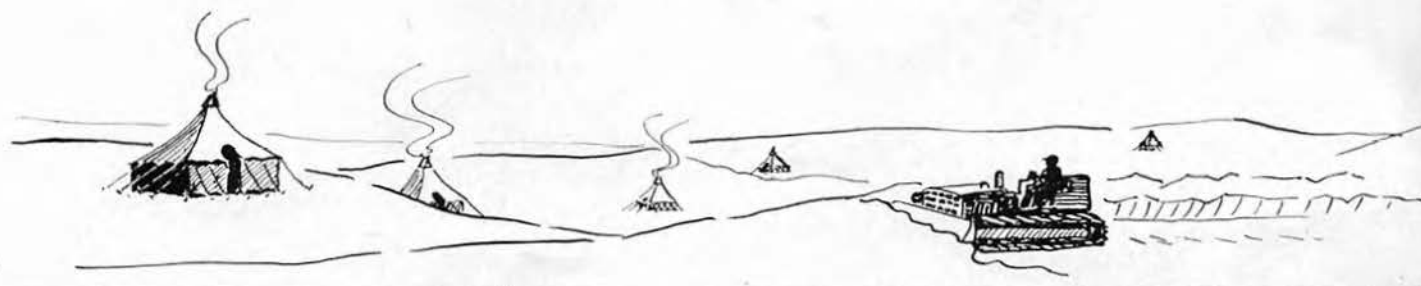



Sixty-Eighth Officers

TOP ROW (left to right)

FORREST E. WILLIAMS, LT. (jg)
25 N. Sperling Ave.
Dayton, Ohio
JOHN W. MANN, JR., LT.
Marianna, Arkansas
H. JACKSON ROSS, LT. (jg)
3002 Massachusetts Ave.
Tampa, Florida

EDWARD MEYER, LT.
626 Cherry St.
Perrysburg, Ohio
HENRY EDWARD ROSENBERG, LT.
1729 N. E. 17th Ave.
Portland, Oregon
JOHN E. OSBORN, LT. (jg)
RFD No. 1, Box 624
Pasadena, California

JOHN J. McNALLY, CHIEF WO
259 Prospect St.
Elmhurst, Illinois
ARTHUR L. OWEN, LT (jg)
4104 N. Lupton
Dallas, Texas
LEWIS G. WISLER, CHIEF WO
Rt. 2, Box 957 B
El Cajon, California

SECOND ROW (left to right)

JOSEPH W. LUNDE, CHIEF WO
6018 W. Addison St.
Chicago, Illinois
ROLLIN PRICE YATES, CHIEF WO
Glasgow, Kentucky
W. H. LeBLANC, JR., LT. (jg)
St. Gabriel, Louisiana

ROBERT W. GRIFFIN, LT.
1950 Gough St.
San Francisco, California
FRANCIS JAMES FLYNN, LT. (jg)
376 Clinton Road
Brookline, Massachusetts
PAUL D. BLYLER, LT.
330 West Main St.
Lykens, Pennsylvania

FLETCHER S. HAMILTON, LT.
1515 N. First Ave.
Arcadia, California
JAY HERBERT PAINTER, WO
9 Second Ave.
Gloversville, New York
CARL ALFRED ENANDER, LT.
244 First St.
Dunellen, New Jersey

THIRD ROW (left to right)

P. G. HOLLAND, CHIEF WO
8133 Stewart Ave.
Chicago, Illinois
A. V. BLANKENSHIP, LT.
2544 Roswell Ave.
Charlotte, North Carolina
V. ROBERT DICKEN, LT.
3813 Adams St.
Marion, Indiana

THOMAS ANTHONY REGAN, WO
2514 Forest Ave.
Riverside, Illinois
W. B. CUNNINGHAM, LT. COMDR.
808 N. Van Buren
Little Rock, Arkansas
JESSE J. PARKER, WO
25 N. Pine Ave.
Albany, New York

JOHN A. HARKNESS, LT.
2139 James Ave.
St. Paul, Minnesota
WILLIAM VINCENT WALLACE, LT. COMDR.
1513 Dudley Ave.
Utica, New York
STEPHEN T. BANASZAK, LT.
4215 S. Whittal Ave.
Cudahy, Wisconsin

BOTTOM ROW (left to right)

MARVIN T. BROWN, LT. (jg)
401 Jacinto St.
Groesbeck, Texas
JAMES A. MacDONELL, LT.
619 N. Monroe St.
Lowell, Michigan
RICHARD C. ENGLISH, LT.
6434 N. Magnolia Ave.
Chicago, Illinois

NORMAN EUGENE MYERS, ENS.
S. Foote St.
Cambridge City, Indiana
WILLIAM O. TAYLOR, LT. (jg)
206 Hawthorne St.
Colonial Beach, Virginia

MORRIS S. BRUMBAUGH, WO
126 Charles St.
Towanda, Pennsylvania
LAWRENCE L. BROWN, LT.
1007 E. Marshall
Longview, Texas



Headquarters Company

(left to right)

Norman Eugene Myers

Rollin Price Yates

John J. McNally

W. H. LeBlanc, Jr.

Stephen T. Banaszak, Company Commander

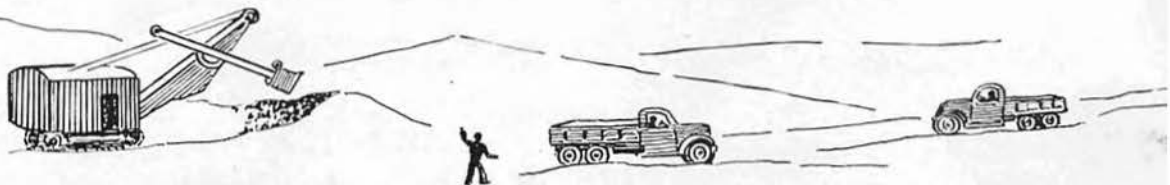



BOTTOM ROW (left to right)

EARL A. PEOPLES, CY
423 Ford Building
Detroit, Michigan
JESSE CARDER, JR., SK2c
601 E. Commerce St.
Honey Grove, Texas
JOHN A. McCLELLAN, SK2c
1625 Emery St.
Dallas, Texas

OLIVER W. WICKMAN, Y1c
1321—5th St.
Boulder, Colorado
ALFRED W. MOUREY, SKD3c
1235 W. 60th Place
Los Angeles, California
JOHN H. ATLAND, SK3c
7 N. Pearl St.
York, Pennsylvania

JACK M. SIMPSON, SK3c
604 Russell St.
Nashville, Tennessee
ROGER C. BENNETT, SK3c
16 Bancroft St.
Worcester, Massachusetts
MARION E. J. DELERY, CSKD
1618 Frenchmen St.
New Orleans, Louisiana

SECOND ROW (left to right)

JOHN J. MEDFORD, CSK
141 Williamsboro St.
Oxford, North Carolina
JOHN T. HATCHETT, SK2c
1014 E. Blackford Ave.
Evansville, Indiana
SYLVESTER A. SAFFER, SK2c
167 Morewood Ave.
Pittsburgh, Pennsylvania
M. O. CROWDER, CY
R. F. D. No. 1
Ennis, Texas

WILLIAM F. GIBSON, SK2c
51 Franklin Ave.
Ridgewood, New Jersey
WALTER E. ANDERSON, SKD2c
2064 Greenwood
San Carlos, California
CHARLES H. LODWICK, SKD2c
208 Mahoning Building
Warren, Ohio

LAWTON U. MARSHALL, SK2c
2918 Live Oak
Waco, Texas
AUBEN L. ALMOND, SK2c
Route No. 2
Minden, Louisiana
GLEN D. MURRELL, Y1c
521 N. Spurgeon
Altus, Oklahoma

TOP ROW (left to right)

FRANK W. ARMOUR, SKD1c
c/o Aetna Casualty & Surety Co.
151 Williams St.
New York, New York
RALPH K. LOY, Y2c
Route No. 1
Trawick, Texas
CARL E. SHAFFER, Y2c
890 E. Market St.
York, Pennsylvania

GEORGE M. BRYAN, SK1c
Cariyle Apartments
Forest Hills, L. I., New York
DAVID D. BACHELIS, SK3c
1203 Stearns Drive
Los Angeles, California
JOHN J. RABASA, Y1c
1719 E. 64th St.
Los Angeles, California

ALFRED B. EDMONDSON, SK2c
1000 Dickel Ave.
Parkersburg, West Virginia
GEORGE CRAW, SKD3c
Palmyra, New York



BOTTOM ROW (left to right)

OLIVER J. LARSON, CCM
13557 Northlawn Ave.
Detroit, Michigan
NORMAN V. CARLIN, GM1c
Route No. 1
Rice, Washington
CHARLES G. MACKIN, PhM1c
331 Maple St.
Osage, Iowa

FRANCIS J. BYRON, Sp(M)2c
357 Valley Drive
Syracuse, New York
WISHARD H. BROOKSHIRE, GM1c
1014 Broad St.
New Castle, Indiana
ARMAND MASSEN, CM3c
219 Prall Ave., Huguenot Park
Staten Island, New York

JOSEPH D. WHITE, S1c
158 Water St.
Plymouth, Massachusetts
WILLIAM P. BURCH, PhM1c
1678 E. 129th Place
Compton, California
RUSSEL L. OHMS, CPhM
Larimore, North Dakota

SECOND ROW (left to right)

HILDON H. WELL, CCM
2080 Robin Road
San Marino, California
WILLIAM STERLING, S1c
Broadway
Manands, New York
ROBERT D. DE TOTA, S1c
144-18-120th Ave.
South Ozone Park, No. 20
New York, New York

JOHN L. SOMMAVILLA, S1c
76 N. Washington Ave.
White Plains, New York
JOHN P. FRANKLIN, CM2c
601 Richmond Road
Houston, Texas
FRED P. KAUFER, PhM2c
64 Broadway
Keyport, New Jersey

JAMES E. BRISCOE, SK3c
Palmyra, Missouri
HAROLD J. POWERS, QM1c
809 South 39th
Tacoma, Washington
JACK T. CECIL, CPhM
445-72nd St.
Brooklyn, New York

TOP ROW (left to right)

MICHAEL KOBAN, Sp(X)2c (ED)
126 W. 27th St.
Bayonne, New Jersey
ANTHONY J. SPOONER, CM3c
534 Front St.
Warrior Run, Pennsylvania
HOWARD M. LANE, PhM2c
428 River Terrace
Endicott, New York

CHESTER BAIRRINGTON, MME3c
327 E. Eighth St.
Ontario, California
JOHN P. WARD, Sp(M)1c
309 S. Cherry St.
Pauls Valley, Oklahoma

ARTHUR L. KERBAUGH, SK1c
543 Benton St.
Harrisburg, Pennsylvania
RANDALL V. HARDIN, PhM1c
916 N. Maple Ave.
Mountain Grove, Missouri



BOTTOM ROW (left to right)

EUGENE P. SELLERS, CCM
938 Mulberry St.
Abilene, Texas
LACEL J. ELDER, CM1c
3036 "B" St., Zone No. 2
San Diego, California
ARDEN L. SCALES, CM3c
Tallulah, Louisiana
WILLIAM W. BARTON, JR., MME3c
Route No. 3, Box 560 "C"
Amarillo, Texas

LOUIS U. GOODRICH, MMS2c
22 Dean Place
Pittsfield, Massachusetts
MILTON M. SPELL, CM1c
P. O. Box No. 102
Bonifay, Florida
RALPH R. RINTZ, S2c
3051 Logan Blvd.
Chicago, Illinois

HAROLD M. ARMOND, SF3c
2743½ Iberville St.
New Orleans, Louisiana
OTTIS PRIVITT, CM3c
Route No. 1
Lipan, Texas
MIKE SOKSO, BM2c
Sadsburyville, Pennsylvania

SECOND ROW (left to right)

HOMER T. WALKER, SSMB3c
408 W. 4th St.
Cleburne, Texas
WILLIAM C. REED, SF2c
3420 N. Hurley St.
Philadelphia, Pennsylvania
WILLIAM LAWRENCE REEVES, CM2c
R. F. D. No. 1
Wellsburg, West Virginia

FRANK A. FITZGERALD, CM1c
Route No. 5, Box 1391-A
Modesto, California
WILLIAM L. TAYLOR, JR., CM1c
3935 S. 3rd St.
Louisville, (8), Kentucky
KENNETH C. LAMAN, SF2c
Lenna, Oklahoma

GEORGE A. BRENNAN, CM2c
1674 E. 53rd St.
Brooklyn, New York
GEORGE R. WINTERS, CM3c
11 Sherman Road
Greenwood, Massachusetts

TOP ROW (left to right)

JOHN MURRAY, CM3c
361 Moraga Road
Piedmont, California
HERBERT A. COLE, MM3c
P. O. Box 435
Maud, Oklahoma
HENRY M. WALBAUM, SF2c
5403 N. E. 17th Ave.
Portland, Oregon

GERALD J. TROSKE, S1c
223 Brown St. (S. E.)
Grand Rapids 7, Michigan
CLAYTON A. BURCHFIELD, S1c
1407 Cordell St.
Houston, Texas
CARL F. SCHUBERT, S1c
1420 Baylston Ave.
Seattle, Washington

SIDNEY R. HALE, CM2c
3402-42nd St.
San Diego, California
CHARLES R. MORTENSEN, MME2c
2747-76th Ave.
Oakland, California



BOTTOM ROW (left to right)

WILLIAM B. BOND, BM2c
2144 Plank Road
Baton Rouge, Louisiana
THOMAS R. COLEMAN, JR., S1c
5 Pleasant St.
Binghamton, New York
DONALD W. GOLDMAN, MMS1c
27 S. Presbyterian Ave.
Atlantic City, New Jersey
BURNETT L. POPE, BM1c
515 E. Arlington St.
Gladstone, Oregon

KENNETH C. PERRY, PhoM2c
New Turnpike Road
North Troy, New York
JEROME R. SULLIVAN, S1c
428 E. 5th St.
South Boston, Massachusetts
WARREN R. DOW, JR., S1c
42 Vernon St.
Newton, Massachusetts

GEORGE E. DAVIS, CM3c
89 Myrtle Ave.
Allendale, New Jersey
EDWARD J. FARRELL, CM1c
50 Elbert St.
Brooklyn, New York
CARL A. HELLPENSTELL, PhoM1c
513 Todd St.
Jackson, Mississippi

SECOND ROW (left to right)

WILLIAMSON A. GLOVER, CEM
Prattville, Alabama
FRED H. KARG, GM3c
21 Dover St.
Newark, New Jersey
ROBERT H. LARSON, S1c
1302 Wisteria Ave.
Warrington, Florida

FAY E. WHIPPLE, SSMB3c
843 Oneida St.
Fulton, New York
ROBERT C. CANFIELD, S1c
R. F. D. No. 1
Schuylerville, New York
HAROLD H. BRADY, CCM
Webbers Falls, Oklahoma

ROLAND R. CABLE, S1c
57 Broadway St.
Methuen, Massachusetts
CHARLES E. HATHAWAY, CM3c
Route No. 1
Elizabethton, Tennessee

TOP ROW (left to right)

OSCAR C. JOHNSON, EM2c
Route No. 1, Box No. 2
Lancaster, California
RUDOLPH G. SAMPLE, Ptr3c
117 Drago St.
West Monroe, Louisiana
ROGER M. BYRD, S1c
524 Center St.
Bauxite, Arkansas

HAROLD R. SMITH, CM2c
11120 Chandler Blvd.
North Hollywood, California
JACK D. SAUNDERS, SF3c
1247 Loma Vista Drive
Long Beach, California
HOWARD BLONDER, S1c
108 Grumman Ave.
Newark, New Jersey

HOWARD L. McLARNEY, S1c
5245 S. Campbell Ave.
Chicago, Illinois
LEO W. SMITH, GM2c
Route No. 2
Sandpoint, Idaho



BOTTOM ROW (left to right)

HUBERT W. WILSON, SC3c
6029 Plam Ave.
Riverside, California
GEORGE E. HENRY, SC3c
108 Jefferson Ave.
De Ridder, Louisiana
FRANCIS J. PROVOST, SC2c
25½ Hanover Ave.
Pawtucket, Rhode Island
JAMES A. SUTHERLAND, S1c
1015 Mount Vernon Ave.
Chattanooga, Tennessee

JACK N. HASTY, SC1c
229 E. Salisbury St.
Asheboro, North Carolina
TOM PHILLIPS, SC2c
2240 St. James St.
Cincinnati, Ohio
ARTHUR B. WAGNER, SC3c
Stroud, Oklahoma

NICHOLAS DROSSOS, SC1c
49½ Aurelius Ave.
Auburn, New York
ROY A. FRANK, SC3c
622 Delaware St.
Denver, Colorado
LOUIS J. BASCOMB, SC1c
77 Elm St.
Cobleskill, New York

SECOND ROW (left to right)

MURRAY HOPKINS, CCS
Waynesville, Ohio
SYLVESTER J. McMANUS, SC3c
280 N. W. 44th St.
Miami, Florida
EDWIN W. CREEKMORE, SC1c
2014 Forrest Ave.
Knoxville, Tennessee
CARL R. ACKERSON, CCS
R. F. D. No. 1
Milton, Vermont

GEORGE WILLIAM SHORT, CM1c
494 Atlantic Ave.
Lakewood, Rhode Island
GEORGE D. LARZELERE, SC1c
509 Point Lobos Ave.
San Francisco, California
STANLEY MARTIN, SC1c
Dickson, Tennessee

JAMES E. KLEMAS, BM2c
501 Lafayette Ave.
Brooklyn, New York
MINNIS E. MATHIS, SC3c
Novice, Texas
WILLIAM J. CUSACK, SC3c
73 Roosevelt Ave.
Bloomfield, New Jersey

TOP ROW (left to right)

ERNEST R. DODSON, SC2c
516 W. Green St.
Lebanon, Indiana
LESTER B. WALTZ, SC3c
2711 S. Marsalis
Dallas, Texas
HOMER W. CHANDLER, Cox
Route No. 2
Bienville, Louisiana
*MITCHELL G. MYLKS, SC1c
324 S. 6th St.
Lafayette, Indiana
*Not in picture

ROBERT E. EAGAN, SC2c
315½ E. Main St.
Logansport, Indiana
JOHN D. HICKEY, SC3c
55 N. Columbia St.
Seaside, Oregon
ANTHONY T. PECINA, SC3c
1428 N. Hobart
Los Angeles, California

GENILLE C. CRAIK, SC2c
100 Sawyer Ave.
Dorchester, Massachusetts
JOE E. SWALLEY, BM2c
736 S. Lawn Ave.
Coshocton, Ohio
JOSEPH F. PEELE, SC2c
P. O. Box 205
Kelford, North Carolina



BOTTOM ROW (left to right)

PAUL F. SETH, S2c
228 W. 22nd St.
Erie, Pennsylvania
THOMAS P. KEVILLE, S1c
28 Faneuil St.
Brighton, Massachusetts
ROBERT M. WALTERS, EM3c
Box 232-A, Route No. 1
Altoona, Pennsylvania
ANTHONY BOSCIA, Bkr3c
223 Progress Ave.
Providence, Rhode Island

WILLIAM R. McKINNON, S1c
100 Bowdoin St.
Medford, Massachusetts
HOWARD E. SISSON, CCS
3375 Herrier St.
Oakland 2, California
ALBERT ORTLANI, S1c
25 Chestnut St.
Baldwin, L. I., New York

EDWARD J. MARKOWSKI, SF3c
106 Stroud St.
Wilmington, Delaware
JOSEPH T. INGANELA, Cox
101 Jefferson St.
New Brunswick, New Jersey
DONALD H. TROTTIER, Bkr3c
21 Hughes Ave.
Pawtucket, Rhode Island

SECOND ROW (left to right)

GWELDON "G" DRIGGS, SC3c
102 Taylor St.
Crooksville, Ohio
WILLIAM E. WISE, SK1c
1208 Esperson Bldg.
Houston, Texas
EUGENE E. COUGHLIN, Bkr2c
1125 Collerge Ave.
Huntington, Indiana
CHADWICK T. DEATRICK, S1c
114 E. 84th St.
New York, New York

PERK L. McCARGAR, SC2c
Box 1315
Myrtle Point, Oregon
CARL J. LUDWIG, Bkr3c
1407—18th Ave.
Minneapolis, Minnesota
VINCENT J. McGRATH, S1c
130-30—118th St.
Ozone Park 16, L. I., New York

JAMES V. NEAL, Bkr2c
Box 164
Hamilton, Texas
EARL V. ACTON, Bkr1c
1002 S. 1st St.
Arkansas City, Kansas
FREDERICK L. GULLON, S1c
West Allis 14, Wisconsin

TOP ROW (left to right)

THOMAS C. FINNIGAN, S1c
7 High Rock Terrace
Lynn, Massachusetts
EDWARD J. COX, Y2c
899 Oak St.
San Francisco 17, California
ALFRED L. NELSON, Bkr2c
206 Sylvis Street
Dickson, Tennessee
CARROLL VIRGO, Bkr1c
510 N. Hickory St.
Joliet, Illinois

JOE H. KROGH, SKD2c
c/o Revel-Miller & Co.
650 S. Spring St.
Los Angeles, California
JAMES A. BREITHAAPT, JR., SKD3c
1506 Picklin Ave.
Corsicana, Texas
EDDIE CHAVEZ, S1c
915 E. 21st St.
Bakersfield, California

THOMAS J. FERGUSON, Bkr2c
605 S. Main Ave.
Scranton, Pennsylvania
HENRY M. ALEJKO, S1c
5 Houston St.
Newark, New Jersey
JAMES J. WALSH, S2c
74 Lowell St.
Somerville, Massachusetts



Officers Mess Attendants

(left to right)

CHARLES L. WILLIAMS, CK1c
1407 Copeland St.
Houston 10, Texas
FREDDIE WILLIAMS, StM1c
Route No. 1, Box 404
Houma, Louisiana

JOSEPH E. ESKRIDGE, St3c
2015—4th St.
Washington (N. W.), D. C.
EUGENE WILLIAMS, StM1c
912 E. Crockett St.
San Antonio, Texas

ELBERT B. HALL, StM1c
Route No. 1, Box 47
Marathonville, Louisiana
CARL C. BARBEE, CK1c
286 Englewood Ave.
Englewood, New Jersey

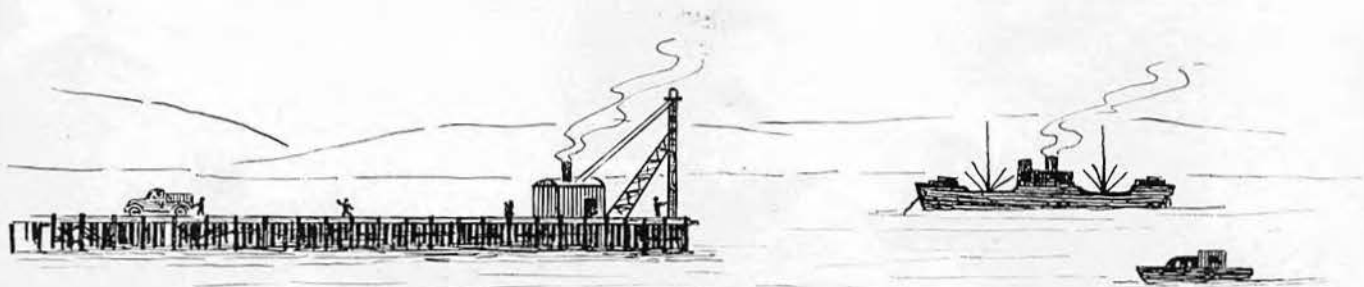



9th Regimental Personnel

BACK ROW (left to right)

WILLIAM J. BOORMAN, CCM
820 Adams St.
Denver, Colorado
F. L. KIRWIN, CY
443 N. Stone Ave.
La Grange, Illinois
HILDON H. WELL, CCM
2080 Robin Road
San Marino, California

JOHN J. MEDFORD, CSK
141 Williamsboro St.
Oxford, North Carolina
JOSEPH W. REMUS, CEM
6907 Prospect Ave.
Bell, California

HAROLD H. BRADY, CCM
Webbers Falls, Oklahoma
RUSSEL L. OHMS, CPhM
Larimore, North Dakota

FRONT ROW (left to right)

CHARLES R. ANDERSON, S1c
3222 Renick St.
St. Joseph, Missouri
GLEN D. MURRELL, Y1c
521 N. Spurgeon
Altus, Oklahoma

KENNETH E. ROSS, Y1c
2201 N. Edgemere
Phoenix, Arizona
CARL A. HELLPENSTELL, PhoM1c
513 Todd St.
Jackson, Mississippi

LOUIS FLISZAR, Y2c
828 E. 53rd St.
Chicago, Illinois

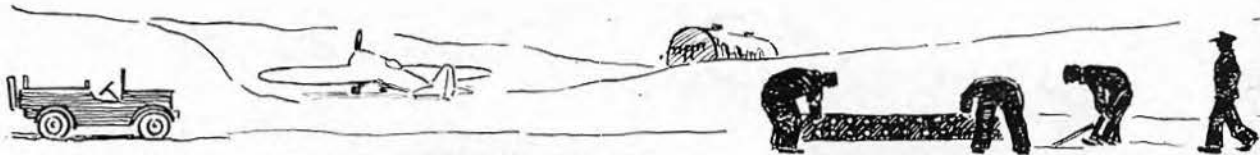



Medical Staff and Corpsmen

TOP ROW (left to right)

Jack T. Cecil, CPhM

Lieutenant Commander William V. Wallace

Lieutenant Henry E. Rosenberg

Lieutenant James A. MacDonell

Russel L. Ohms, CPhM

BOTTOM ROW (left to right)

William O. Taylor

Fred P. Kaufer, PhM2c

Randall V. Hardin, PhM2c

Robert H. Downing, S2c

Howard M. Lane, PhM2c

Charles G. Mackin, PhM2c

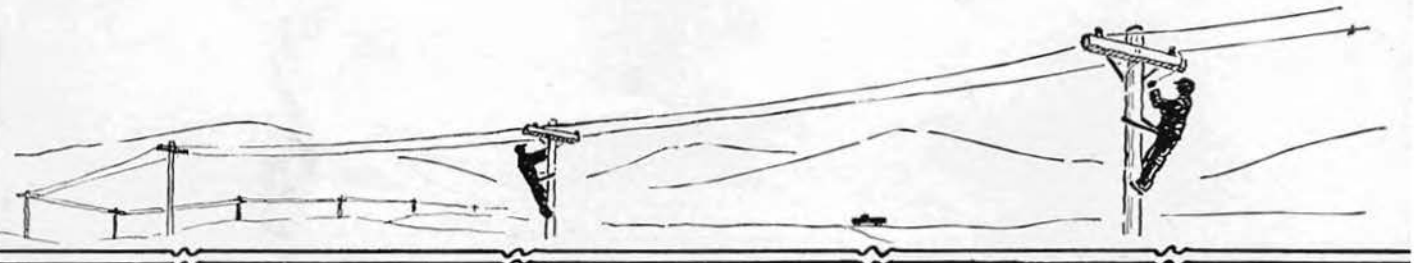





Grim, rugged beauty of an Aleutian landscape.





Company "A"

(left to right)

William O. Taylor

Morris S. Brumbaugh

Robert W. Griffin, Company Commander

Carl Alfred Enander

P. G. Holland





BOTTOM ROW (left to right)

JAMES B. COOPER, CM3c
Route No. 1
Rickman, Tennessee
KENNETH TENNITY, SF2c
16 Arnett Blvd.
Rochester, New York
JAMES P. TEAGUE, M1c
Box 333
Goldthwaithe, Texas

EDWARD COMER, S1c
c/o Lyford Hill, R. D. No. 2
Pittsfield, New Hampshire
RUBIN F. WILSON, S1c
P. O. Box 665
Claremore, Oklahoma
ALBERT J. CADEAU, S2c
Box 45
Keweenaw Bay, Michigan

JOSEPH BOYTOS, S2c
113 Morris St.
Yonkers, New York
ROBERT BUTLER, S1c
740 Guilbert Ave.
Norfolk, Virginia
HARRY ISAAC ABROMSON, S1c
6107 S. Woodlawn Ave.
Chicago, Illinois

SECOND ROW (left to right)

GLEN D. BROOKS, MME3c
706 Houston St.
Wichita Falls, Texas
L. A. CRETINI, EM2c
Box 293
Cut Off, Louisiana
WILLIAM P. BURKE, CM3c
215 Holmes Road
Holmes, Pennsylvania
JOHN L. HAUGH, CEM
169 1/2 Franklin Ave.
Brookville, Pennsylvania

H. W. BARNARD, MMS1c
3 Knox Street
Dansville, New York
RICHARD A. BURNS, S2c
3698 Tolland Road
Shaker Heights, Ohio
JOHN VERNE MacLEAN, EM1c
213 Chapel Terrace
Reading, Pennsylvania

FRED R. BATES, EM1c
1997 Central St.
Jackson, Mississippi
ARTHUR J. DALBERTH, S1c
812 Seward St.
Rochester, New York
H. E. ROUSH, BM2c
F. A. Apartado 422
Tijuana B. C., Mexico

THIRD ROW (left to right)

MANUEL J. FERRER, JR., CP1r
4222 S. Prieur St.
New Orleans, Louisiana
DALLAS RALPH HARRIS, EM1c
410 Lyerly St.
Chattanooga, Tennessee
HOMER PIERCE, MME3c
Route No. 3
Eufaula, Oklahoma
GEORGE W. ALLAN, JR., S1c
150 Arnold St.
Revere, Massachusetts

ALBERT CHARLES FILASEK, SF2c
General Delivery
Libuse, Louisiana
W. T. JOHNSON, CM1c
7502 Courtland Ave.
Dallas, Texas
JOHN VASCKANIN, S1c
9913 Sandusky Ave.
Cleveland, Ohio

GARDNER H. BLODGETT, MMS2c
66 Pemaquid St.
Indian Orchard, Massachusetts
IRVING LA CLAIR, WT2c
Main Street Station
Franklin, New Hampshire
CLYDE S. COONE, CM1c
1004 S. 17th St.
Waco, Texas

TOP ROW (left to right)

ALBERT C. S. BATES, EM1c
209 W. 4th St.
Chattanooga, Tennessee
MELVIN DOLLE, WT1c
604 Chestnut
Rocky Ford, Colorado
GEORGE CABECEIRAS, S1c
431 Elsbree St.
Fall River, Massachusetts
PERLEY K. BARKER, CMMS
78 Morrison Ave.
W. Sommerville, Massachusetts

BERT LEROY SMITH, Sp(F)2c
205 Jones Street
San Francisco, California
LONNIE C. MILLER, EM1c
134 Flora Circle
Chattanooga, Tennessee
ELWOOD ARTHUR LaBELL, P1r2c
720 N. Jackson
Helena, Montana
*A. L. GREEN, CM3c
Route 7, Box 745
Tacoma, Washington
*Not in picture.

JOSEPH BRACALI, S2c
11735 Charlevoix Ave.
Detroit, Michigan
G. L. BRINKMAN, S2c
Klemme, Iowa
J. M. GUTTERY, CM1c
1629 E. Harris St.
San Angelo, Texas



BOTTOM ROW (left to right)

WILLIAM P. ALLEN, JR., S2c
315 Montgomery St.
Moosic, Pennsylvania
ALBERT G. BELVAL, CCM
59 Prince St.
Brookline, Massachusetts
BISHOP MARVIN McNEILL, SF2c
703 South Washington St.
Beeville, Texas

ANTHONY JOSEPH CAPOCCIA, MMS2c
68 Cedar Street
Leominster, Massachusetts
ALBERT L. MILLER, CM1c
Caddo Mills, Texas

JOHN JAMES McCARTHY, EM2c
15 Chester St.
Allston, Massachusetts
GRADY B. McRAE, CM1c
General Delivery
San Augustine, Texas

SECOND ROW (left to right)

ELLIS N. DONHAM, CM2c
130 N. W. 7th St.
Oklahoma City, Oklahoma
FREDERICK DALE MARSH, GM3c
Soldiers Grove
Crawford County, Wisconsin
C. VANDERWIEL, JR., S1c
Potter Road, R. No. 1, Box 273
Des Plaines, Illinois
ROBERT C. ALLEN, S2c
563 Broad St.
Tonawanda, New York

CARL HENRY ALBAUGH, MME3c
117 Shenango Blvd.
Farrell, Pennsylvania
HARLEY DEE COX, S1c
Route No. 1
Buckner, Arkansas
JESSE C. MARTIN, SF3c
Route No. 2
Foss, Oklahoma

LESTER R. COX, CM1c
2217 Edison Drive
San Antonio, Texas
PAUL TRUMAN SMITH, S1c
6204 Lungwood
Little Rock, Arkansas
BERNARD JOHN CAMPBELL, S2c
355 Garfield Ave.
Syracuse, New York

THIRD ROW (left to right)

ARTHUR F. GRABERT, CEM
4035 Chestnut St.
Philadelphia, Pennsylvania
ROBERT MEAGHER, SF2c
97 Circuit St.
Roxbury, Massachusetts
JOHN H. JAQUILLARD, JR., Ptl1c
2920 Camp St.
New Orleans, Louisiana
JOSEPH J. KREJCI, CSF
1107 Niagara St.
Houston, Texas

STROUD RANDOLPH BARNHILL, CCM
P. O. 164
Arlington, Texas
JACK WOODROW DOLSON, Ptl2c
9729-8th Ave.
Inglewood, California
JOSEPH FRANKLIN YOUNG, CM2c
c/o Fred Fox
Waynesburg, Pennsylvania

JOHN PHILLIP ENSCH, SF1c
815 Dewey Ave.
Bartlesville, Oklahoma
RAYMOND GUSTAV ENBERG, EM2c
19 Pearson St.
Worcester, Massachusetts
HENRY M. ALLEN, CCM
507 Cleveland Ave.
Florence, Alabama

TOP ROW (left to right)

JAMES J. BURKE, CM1c
4 Gates St.
South Boston, Massachusetts
CHARLES DAVID BLANKE, CM2c
1303 Omar St.
Houston, Texas
BYRON G. NIEL, CCM
123 Columbia St.
Turlock, California
W. R. ISAACS, CM2c
Wenatchie, Washington

GORDON A. LANDON, CM1c
1226 S. E. Belmont
Portland, Oregon
SOSIMO CABALLERO FIERRO, CM2c
723 E. 22nd St.
Tucson, Arizona
SPENCER B. JACKSON, CM1c
M-26-5317 East Drive
Everett, Washington

MARION CLAYTON LANDON, EM2c
Route No. 2
Iroquois, South Dakota
RICHARD G. PETERSON, CM3c
Vernonia, Oregon
A. A. BRADSHAW, CM1c
Natalia, Texas



BOTTOM ROW (left to right)

FRED L. DUNN, JR., CM1c
484 N. Main St.
Gloversville, New York
JOHN EDWARD CASSIDY, S2c
1144 Churchill Road
Lyndhurst, Ohio
O. B. ASHCRAFT, Ptr2c
161 Burgess Ave.
E. Providence, Rhode Island

PETER P. ANTIOCO, S1c
5822-82nd St.
Elmhurst, L. I., New York
ROLLIN A. SCHAEFFER, CM1c
11 Walker Place
Bradford, Pennsylvania

ARNOLD FLOYD VAUGHN, S1c
Route 1
Ringgold, Georgia
ALTON B. MYERS, CM1c
Green Ridge, Missouri

SECOND ROW (left to right)

FRANK APPLETON, JR., EM3c
22 Sumner St.
Quincy, Massachusetts
WILLIAM ALNEY BRANTLEY, Ptr1c
3651 Franklin Ave.
New Orleans, Louisiana
FRANCIS EDWARD ALTHERR, S1c
1024 Winfield Ave.
Cincinnati, Ohio
ANTONIO CHAPA, CM1c
7702 Avenue H
Houston, Texas

THOMAS J. KELLEY, GM1c
E. 3223-30th Ave.
Spokane, Washington
WILLIAM DOMINICK LOPRETE, CM3c
Box 278, Central Ave.
Alpha, New Jersey
ANTHONY M. AMBROSE, S2c
3364-18th St.
Detroit, Michigan

GOVE BROWNLOW ALMOND, JR., S1c
Bryson City, North Carolina
JAMES FARRELL, S1c
159 Jackson Ave.
Jersey City, New Jersey
FRANK DANIEL KIKOSKI, EM1c
20 Boston St.
Amherst, Massachusetts

THIRD ROW (left to right)

E. C. POLLARD, CCM
Box 205
Edna, Texas
I. CASSELL, JR., S1c
12 Lincoln Ave.
Westerly, Rhode Island
AMERIGO CARDI, S1c
3 New 7th St.
Florence, New Jersey
EUGENE A. WHITTEN, CCM
1926 Jefferson St.
Hollywood, Florida

J. A. JHANSTON, CEM
607 Forrest Ave.
Chattanooga, Tennessee
KILE RAYMOND EDWARDS, S1c
Waldron, Arkansas
STEVE HRYB, S1c
11017 Nelson Ave.
Cleveland, Ohio

ANTHONY C. VALVO, S1c
357 Herkimer St.
Buffalo, New York
JOHN R. FOX, S1c
R. D. No. 1, Box 66
Beaver Falls, Pennsylvania
FRED C. BLEDSOE, CCM
Brownwood, Texas

TOP ROW (left to right)

GEORGE M. FRAZIER, MME2c
Eufaula, Oklahoma
JACK CHAPMAN, S2c
R. D. No. 1, Hudson Drive
Cuyahoga Falls, Ohio
MARTIN F. LAPARI, SF2c
3508 Boudin St.
New Orleans, Louisiana
JACOB D. CRAMER, CM1c
Herman, Minnesota

RICHARD M. SILVER, CM2c
1669 S. Arlington
Los Angeles, California
ALTON WAYNE MCKINNEY, S2c
Route No. 2
Sheridan, Indiana
W. T. MEERS, SF2c
918 N. 17th St.
Waco, Texas

CLEDITH DICK DAY, CM2c
Route No. 2, Box 52
Marysville, California
THOMAS J. HAUER, M2c
43 Bailey St.
Dorchester, Massachusetts
LOUIS D. MORGAN, S1c
Route No. 1, Box 67
Bristow, Oklahoma



BOTTOM ROW (left to right)

CHARLES W. CHRISTENSON, S2c
6040 W. Patterson Ave.
Chicago, Illinois
EARL McCANN, CEM
2921 Balboa St.
San Francisco, California
MICHAEL P. SINNOTT, S1c
208 Delaware St.
Elizabeth, New Jersey

WALTER H. HIXENBAUGH, CM3c
36 Hamlet St.
Somerville, Massachusetts
STEPHEN C. HANCE, MME3c
24 Charter Oak Place
Hartford, Connecticut
CLAUDE H. BALLARD, S2c
307 Magnolia
Duncan, Oklahoma

KENNETH C. ESTEP, S1c
812 Elm St.
Elizabethton, Tennessee
CALVIN R. JOLLEY, MME1c
c/o Carl Maguire
Cimarron, Kansas

SECOND ROW (left to right)

JAMES VINCENT CLEMENT, EM3c
612 Public St.
Providence, Rhode Island
RICHARD HENRY BARNES, S1c
5951 Greenway Ave.
Philadelphia, Pennsylvania
PASCO BALZARINI, BM2c
619 Spring St.
Redwood City, California
J. I. BARNETT, S1c
P. O. Box 86
Reading, Minnesota

HAROLD WALLACE CLANTON, MME3c
P. O. Box 143
Hermitage, Arkansas
JIMMIE HOWARD BARBOUR, S1c
Route No. 1, Box 110B
Hooks, Texas
RICHARD JOHN CASTER, EM3c
420 McRoberts Road
Pittsburgh, Pennsylvania

JAMES LAWSON AKIN, MME1c
Route No. 6, Box 125
Texarkana, Texas
WILLIAM HENRY ARENDT, JR., S1c
218 Sequin St.
New Orleans, Louisiana
O. W. BAHAM, EM3c
220 Watkins St.
Lake Charles, Louisiana

THIRD ROW (left to right)

W. E. MAJORS, CMME
P. O. Box 1075
Wewoka, Oklahoma
JACK C. BOYD, MMS2c
Box 155
Crane, Texas
LAWRENCE W. BARRY, S1c
218 Beach St.
Revere, Massachusetts
HARRY W. SIMMONS, CCM
1620 Main St.
Newington, Connecticut

ANDY H. FOX, CM1c
Western Union
Dallas, Texas
ERNEST RAY MOORE, GM1c
1647-F. Ave.
Douglas, Arizona
NATHAN B. FLENTGE, MME2c
100 E. Lilac Street
La Feria, Texas

BRYSON T. KISNER, MME2c
Route No. 3
Pittsburg, Texas
ALFRED SILVAN DUBUISSON, MME2c
Route No. 2, Box 141
Gulfport, Mississippi
BEN J. RESTER, MME3c
1618 Central St.
Jackson, Mississippi

TOP ROW (left to right)

WALTER L. GOODNOW, S1c
91 Winchester St.
Keene, New Hampshire
W. L. CHOICE, MME3c
609 N. Parks
Breckenridge, Texas
W. S. GROCHOWSKI, S1c
3343 Pittston Ave.
Scranton, Pennsylvania
PAUL EDWARD EHLINGER, CM3c
Landscape Drive
Wyandanch, New York

THOMAS GEORGE KELLY, S1c
211 Thompson Street
Buffalo, New York
KENNETH JOSEPH LOCKWOOD, S2c
424 A Fairmount Ave.
Jersey City, New Jersey
H. T. NEAL, MME2c
120 N. Page St.
Dawson, Oklahoma

JACOB W. HARGET, CM3c
Route No. 2
Glen Rock, Pennsylvania
THEODORE DUSCH GEHLY, JR., S1c
133 E. Philadelphia St.
York, Pennsylvania
CHAUNCEY M. JOHNSON, S1c
Route No. 1, Box 192
Pittsburg, Texas



BOTTOM ROW (left to right)

WILLIAM F. DUNN, S1c
Horseshoe Lane
Mill Neck, L. I. New York
W. S. CUTHBERTSON, S1c
Newland, North Carolina
GRANT ROBERT BAXTER, EM3c
58 Lawn Ave.
Quincy, Massachusetts

WILLIS E. ALLCHIN, CM2c
1141 W. 89th St.
Los Angeles, California
B. F. BEATTY, S1c
201 Third St.
Butler, Pennsylvania
ROBERT PERRY LINTON, S1c
124 W. Chicago St.
Lebanon, Indiana

MAX BARSKY, CM2c
928 Gerard Ave.
New York, New York
LEO NELSON BECK, MMS3c
4529 Checkering St.
Cincinnati, Ohio
NORMAN RAYMOND BELISLE, S2c
27 Converse St.
Worcester, Massachusetts

SECOND ROW (left to right)

DONALD L. BASSETT, S1c
214 Belle River Ave.
Marine City, Michigan
SIDNEY O. RAMSEY, SF1c
P. O. Box 808
Alice, Texas
HERMAN C. GENTRY, F1c
Route No. 2
Cookeville, Tennessee
LEWIS M. DANIELS, SF3c
Walnut St.
Billerica, Massachusetts

EDGAR A. GRAY, QM2c
Summit Ave.
Tiverton, Rhode Island
EDWARD L. BUCKLEY, CM1c
27 Pearson Road
Somerville, Massachusetts
JOHN BAILEY WILLIAMS, MME3c
Route No. 1
Smiley, Texas

GEORGE T. ASHWORTH, CM3c
Waldoboro, Maine
CHARLES FRED BECKER, S2c
8696 Packard
Van Dyke, Michigan
JAMES GERARD DONOHUE, MMS3c
22-14-42nd St.
Astoria, Long Island

THIRD ROW (left to right)

HAROLD G. EDDY, CCM
55 State St.
Brewer, Maine
STAR B. TUSING, CM3c
Geary, Oklahoma
JESSE O. FIELDING, MME3c
Mission, Texas
LOUIS E. LUTZ, CCM
1370 Haywood Road
Asheville, North Carolina

"J" "A" HOWARD, JR., SSML1c
P. O. Box 93
Crossett, Arkansas
GEORGE E. WARGA, CM3c
2914 1/2-9th Ave.
Los Angeles, California
R. G. ATCHISON, S1c
7334 N. Princeton St.
Portland, Oregon

F. D. BATTERSHALL, CM1c
6251 Casitas Ave.
Bell, California
ALBERT C. BARNES, CM1c
Cheapside, Texas
HARRY B. VILES, MME2c
Anson, Maine

TOP ROW (left to right)

LEON SCHWARTZ, EM1c
2601 Robert St.
New Orleans, Louisiana
ROBERT McLAIN, CM3c
Banger St.
Gorham, New Hampshire
M. J. WILSON, MME1c
Cut Bank, Montana
HOYT HYDE, S1c
Mineral Bluff, Georgia

JOSEPH M. HUDSON, S1c
120 Olney St.
Providence, Rhode Island
CLINTON M. BROWN, MME2c
2709 Easter St.
Dallas, Texas
FLORIAN T. URBANIAK, S1c
114 Second Ave.
North Tonawanda, New York

WILLIAM M. HUMPHREYS, CM1c
P. O. Box 164
Natalia, Texas
JOHN H. RICHARDSON, CM2c
919 Everts St., N. E.
Washington, D. C.
LOUIS LEE REICHLER, MME3c
1705 S. 9th St.
Waco, Texas



BOTTOM ROW (left to right)

R. L. HOLT, SF1c
339 W. Palmer St.
Compton, California
EDWARD EUGENE SALTS, Ptl2c
504½ Fifth Ave.
Tucson, Arizona
NICHOLAS A. DORANDO, SSML3c
30-32 Webster St.
North Arlington, New Jersey

ROBERT S. JOHNSON, Slc
Route No. 2
Kingsport, Tennessee
CHESTER MICHAEL DORE, SF2c
200 Labarre Road
Jefferson Parish, Louisiana
JOHN F. SHEA, Slc
210 E. Fifth Ave.
Knoxville, Tennessee

FRANKLIN S. BEEBE SF3c
Main St.
Tuckahoe, New Jersey
HARLEY R. GILSTORF, SF3c
15582 Van Horn Road
Flat Rock, 30F, Michigan
ALFRED TOTH, S2c
637 Genesee St.
Trenton, New Jersey

SECOND ROW (left to right)

JAMES I. MITCHELL, Ptl1c
1513 Polymnia St.
New Orleans, Louisiana
JOHN THOMAS AUER, CM3c
703 Manar St.
Columbia, Pennsylvania
JOSEPH ALPHONSE DUBE, SF3c
2222 Frankford Ave.
Philadelphia, Pennsylvania
J. W. JONES, Slc
South Side, Tennessee

RAMON FAIRFIELD BIMBER, Slc
4318 W. 8th St.
Cincinnati, Ohio
JAMES S. ELLISON, MMS3c
5222 Summit St.
Toledo, Ohio
ANDREW JOSEPH DONOVAN, JR., SF3c
1114 Seib Ave.
Elizabeth, New Jersey

GEORGE L. MARSH, SF1c
1805 W. 7th Ave.
Spokane, Washington
CARLYLE W. HENNING, JR., SF3c
227 Second St.
Gretna, Louisiana
JOHN THOMAS HINGSTON, SF2c
238 Duncan Ave.
Jersey City, New Jersey

THIRD ROW (left to right)

CHARLES HASKELL BARNARD, CSF
1315 S. W. 29 St.
Oklahoma City, Oklahoma
WILFRED MINAHAN, SF3c
329 Vine St.
Johnstown, Pennsylvania
C. W. WILDE, SF1c
Oil Center, New Mexico
HERMAN FRANK LUCAS, WT2c
2524 Beekman St.
Cincinnati, Ohio

ELMER F. PEASE, SF1c
Route No. 1
Seminole, Oklahoma
CHARLIE "B" MILLIKEN, SF2c
Route No. 1
Livingston, Texas
JOSEPH JAMES BELOSKY, Slc
130 Dickinson Ave.
Mt. Clemens, Michigan

JAMES F. BRISCOE, CM3c
Tularosa, New Mexico
ROBERT I. BISHOPRIC, Slc
Henniker, New Hampshire
HAROLD J. BIERL, Slc
227 W. Bluff St.
Carroll, Iowa

TOP ROW (left to right)

WARREN G. EDWARDS, Slc
Unicoi, Tennessee
MERVIN FRANK HAYES, SF1c
832 S. Venezia St.
Venice, California
JOSEPH KACZYNSKI, Slc
12 Ann St.
Harrison, New Jersey
ANTHONY J. JARDIN, Slc
130 Clapp St.
Stoughton, Massachusetts

WILLIAM CLIFTON SHAW, SF1c
Leonard, Texas
SAM H. BEALER, SF1c
Zavalla, Texas
MAURICE I. ALLEN, SF1c
522 S. W. 29 St.
Oklahoma City, Oklahoma

CHARLES THEODORE BERNSTEN, CM2c
Box 253
Mankato, Kansas
FRANK I. DULANEY, JR., SF2c
4704 Park Drive
Houston, Texas
W. I. FERGUSON, SF1c
1607 S. Elwood
Tulsa, Oklahoma



A williwaw rolls in from the Bering Sea.



Company "B"

(left to right)

V. Robert Dicken, Company Commander

H. Jackson Ross

Lewis G. Wisler

Thomas Anthony Regan

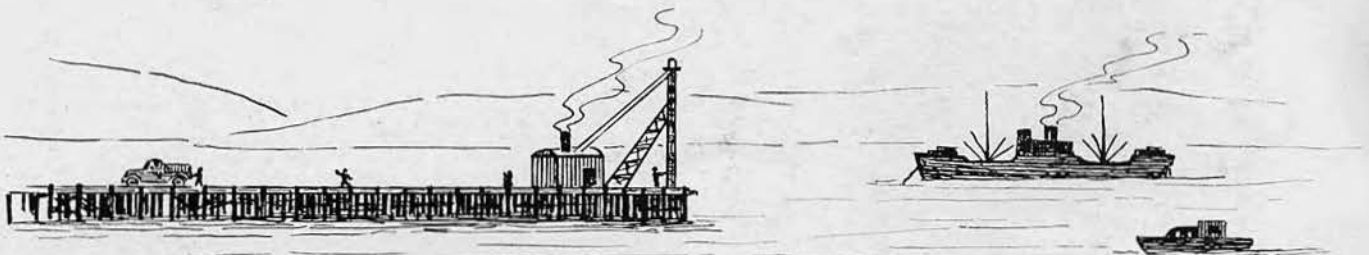



BOTTOM ROW (left to right)

GEORGE W. BROWN, SF2c
Greenhills
Columbia, Tennessee
HOWARD LYNN POTTRATZ, EM1c
Summerville, Oregon
EDMUND GUY DUNLAP, MME1c
P. O. Box 297
Rogue River, Oregon
JAMES HAWKINS, EM1c
Reno, Nevada

LEONARD K. HOWARD, CM1c
1458-15th St.
Corpus Christi, Texas
RUSSELL M. CROSS, MMS1c
216 E. Main St.
Westfield, New York
ROBERT ELMER BOUCHER, S1c
178 Auburn St.
Auburn, Massachusetts

WILLIAM J. BOONE, S1c
Elko, Georgia
DONALD H. BOUGHTON, S1c
2 Rodney Road, Hillandale
Silver Spring, Maryland
GEORGE LAMBERT, SF3c
533 Grace St.
Scranton, Pennsylvania

SECOND ROW (left to right)

KENNETH V. CARRIGAN, S1c
720 Barry Ave.
Chicago, Illinois
ELI MICHAEL VALERIO, S2c
701 W. Otterman St.
Greensburg, Pennsylvania
ALBERT BRUN, S1c
156 Copley Ave.
Teaneck, New Jersey
HARLIE T. COUGHLIN, EM3c
309 Parkway
Rochester, New York

PHILIP JOSEPH CIRA, S1c
7935 S. Union Ave.
Chicago, Illinois
JOHN C. BEATTY, S1c
39 Tyng St.
Portland, Maine
JOSEPH S. BROWN, S1c
Leitchfield, Kentucky

WILLIAM BORELLE, S1c
Box 452
Somerset Co., Jerome, Pennsylvania
PETER P. LANGELLA, SF3c
203 St. John St.
Portland, Maine
CHARLES H. GREENE, MMS1c
519 W. Clinton St.
Elmira, New York

THIRD ROW (left to right)

JOHN BOSSIER KIRTON, CSF
216 Hughes St.
Corpus Christi, Texas
HOWARD S. RALL, SF3c
112 Main Ave.
Troy, New York
LEONARD F. BOURBEAU, S2c
16 K St.
Turners Falls, Massachusetts
JOSEPH W. REMUS, CEM
6907 Prospect Ave.
Bell, California

EDWARD JOSEPH LIBBY, EM1c
1148 North Ave.
Burlington, Vermont
H. W. BRANDT, EM3c
4611 Sputyen Duyvil Pkwy.
Riverdale, New York City
KENNETH WISLY BROOKS, S1c
80 Hitchcock St.
Holyoke, Massachusetts

HAROLD SEAQUIST, CM2c
Route No. 2, Box 21A
Escalon, California
GEORGE F. NASON, WT1c
28 Walnut St.
Lowell, Massachusetts
F. D. BROWN, SF3c
Donna, Texas

TOP ROW (left to right)

ALLAN J. BOSSERT, S2c
37 Ingraham Lane
New Hyde Park, L. I., New York
E. O. COON, S1c
2527 Fairmount
Dallas, Texas
VERDEN L. BECK, EM2c
1136 N. E. Weidler St.
Portland, Oregon
FRANK C. BRUNNEMANN, JR., S1c
Box 658
San Benito, Texas

WILLIAM ROBERT BORG, S2c
25th & Trumbull St.
Bay City, Michigan
HARRY WILLIAM COOK, S1c
610 Lee Place
Plainfield, New Jersey
DONALD JAMES REED, SF3c
2626 Travis St.
Fort Worth, Texas

OLLIE R. COBB, WT2c
P. O. Box 32
Winfield, Alabama
CLYDE DAMRON, S1c
Hellier, Kentucky
F. E. WHITMAN, CM2c
132 N. McKinley
Shawnee, Oklahoma



BOTTOM ROW (left to right)

RICHARD EDMOND WALSH, CM1c
1646 Arthur St.
Fresno, California
EUGENE J. SHERIDAN, S2c
361 E. 188 St.
Bronx, New York

E. G. SPENCER, CM3c
812 S. 14th St.
Fort Smith, Arkansas
BILLY BYASSE, CM2c
Delight, Arkansas

HAROLD RODGERS, S1c
3356 Disston St.
Philadelphia, Pennsylvania
CHARLES L. ROECKER, Ptr2c
207 N. 85th St.
Philadelphia, Pennsylvania

SECOND ROW (left to right)

SUMNER C. WIDELL, EM1c
25 Beech St.
Saugus, Massachusetts
E. G. STEPHAN, CM2c
1320 W. 65 Place
Los Angeles, California
RONALD F. SICKLER, S1c
62 Fair Haven Road
Fair Haven, New Jersey
ALFRED J. DUFFY, CM3c
153 Terrace St.
Boston, Massachusetts

A. E. PECK, CM1c
6114 Whitsett Ave.
North Hollywood, California
LEONARD M. DEREWONKO, S1c
800 Ohio Ave.
Glassport, Pennsylvania
WILLIAM J. DENZER, CM3c
7 Millbury St.
Grafton, Massachusetts

ANDREW T. MAGUIRE, EM1c
158 Avon St.
Lowell, Massachusetts
JOHN L. BAHR, S1c
6015—21 Ave.
Brooklyn, New York
JAMES C. DE BOER, F1c
5470 W. Thomas St.
Chicago, Illinois

THIRD ROW (left to right)

CLIFFORD D. CROFT, CSF
1247 S. Gary St.
Tulsa, Oklahoma
ALBERT H. MAILE, CM1c
1540 S. Gillette
Tulsa, Oklahoma
HILLARD GREENWOOD, SF1c
226 E. 8th St.
Wewoka, Oklahoma
FRANK BENEDICT GENCORELLI, CCM
136—28 Brookville Blvd.
Rosedale, Queens City, New York

HOWARD JAMES WILSON, CM1c
2010 N. Estelle
Wichita, Kansas
EDWIN FRANCIS SPENCER, S1c
44 Jacques St.
Somerville, Massachusetts
MONFORD B. PARKER, GM3c
Box 211, R. R. No. 2
Fort Worth, Texas

ROBERT D. EASTMAN, SF1c
Fryeburg, Maine
JOHNNY H. CALLAHAN, BM2c
7325 S. E. Reed College Place
Portland, Oregon
SION HAWKINS, CM3c
5946 Winthrop Ave.
Chicago, Illinois

TOP ROW (left to right)

AUGUST THOMAS WETZKA, SF1c
8602 Marks St.
New Orleans, Louisiana
ALLEN GLEN ROPER, S1c
Box 831
Crane, Texas
VIRGIL N. HOWELL, CM1c
426 Monroe Ave.
Moberly, Missouri
OLIVA PELLETIER, EM1c
298 Vale St.
Fall River, Massachusetts

EMERY G. MILLER, M2c
3833 W. Avenue 43
Los Angeles, California
GAINES L. HOWELL, CM1c
513 N. Moore St.
San Marcos, Texas
BERLIN M. MACK, MMS2c
P. O. Box 296
Franklinton, Louisiana

JIMMIE RAY PATTON, CM2c
1608—27th Ave., Rte. 6
Bessmer, Alabama
JAMES WILLIAM MINTON, CM2c
Route No. 2
Gadsden, Alabama
PLEAS IRVIN CURD, Ptr1c
Glenn, Texas



BOTTOM ROW (left to right)

A. L. MURPHY, S1c
153 Walnut St.
Desham, Massachusetts
CHARLES H. DAY, M3c
671-11th St.
San Bernardino, California

LESTER WAGNER, CM2c
3522 W. Princeton No. 12
Spokane, Washington

FRANK JOSEPH DOMBROSKI, S1c
133 Seneca St.
Lester, Pennsylvania

SECOND ROW (left to right)

JOSEPH E. EMERSON, CM3c
61 Riverside Place
Walpole, Massachusetts
FRED O. BUDER, CM3c
1417 N. Edward St.
Kalamazoo, Michigan
JAMES O. CHAPMAN, S1c
2620 N. W. 26th St.
Ft. Worth, Texas
JAMES WAYNE SMITH, S1c
R. D. No. 2
Hollidaysburg, Pennsylvania

DORMAN T. SHINDLER, S1c
Box 164
Rochester, Texas
DOUGLAS RAY HOLLAMON, SF2c
9426 N. Edison St.
Portland, Oregon
ROBERT B. BUCKLEY, S2c
710 Mantuce St.
Kent, Ohio

HAZEN EDWIN SPAULDING, S1c
Sherburne, Vermont
PHILIP GEORGE SINZ, S2c
3253 Meldrum
Detroit, Michigan
JUNIOR R. WHIDDEN, S1c
P. O. Box No. 6
Lake City, Florida

THIRD ROW (left to right)

L. A. PEDIGO, CCM
2205 Quarry Road
Austin, Texas
J. W. DALY, SF1c
Philadelphia, Mississippi
DANIEL KOLUPSKI, CM3c
R. D. No. 1
Blasburg, Pennsylvania
JOHN WENDELL HORN, CCM
630 Adams
Beaumont, Texas

CLIFFORD J. ERICKSON, CM3c
3420-8th Ave. S.
Birmingham, Alabama
CHARLES C. VANSANT, S1c
Muldrow, Oklahoma
MILTON LEROY SAUNDERS, S1c
303 County St.
Seekonk, Massachusetts

JAMES P. KILGO, EM1c
45 S. Laurel St.
Hazleton, Pennsylvania
JOSEPH H. NADEAU, EM1c
182 Lonsdale St.
Fall River, Massachusetts
ALBERT C. NORRIS, S1c
1949 Commonwealth Ave.
Brighton, Massachusetts

TOP ROW (left to right)

J. D. CRITTENDEN, EM1c
1417 S. Detroit St.
Tulsa, Oklahoma
LLOYD PAUL KUYKENDALL, MMS2c
1510 Sandefer St.
Abilene, Texas
ROLEN W. VANSANT, S1c
Muldrow, Oklahoma
TRAVIS A. PUCKETT, MME1c
c/o R. D. Coffman
De Kalb, Texas

JAMES BUCHANAN, M3c
Liberty Ave.
Babylon, New York
CHARLES W. M. GRANT, CM1c
509 S. Spooner
Pasadena, Texas
FLOYD JAMES KIDD, PTr2c
2004 E. Fifth Ave.
Knoxville, Tennessee

GARLON H. CARR, WT1c
504 S. Broadway
Greenville, Mississippi
J. W. LAYNE, CM1c
3104 Belmont Blvd.
Nashville, Tennessee
LEONARD TRIPPELL, CM1c
2108 Charles St.
Houston, Texas



BOTTOM ROW (left to right)

HARRY CARLSON, S1c
69 Mechanic St.
Spencer, Massachusetts
LOUIS F. MONTELLONE, S1c
126 Third Place
Brooklyn, New York
WALLACE E. TARVER, MME3c
Clinton, Louisiana

HERMAN G. MOTLEY, MME1c
Mineral Wells, Texas
JOHN R. SPEIRS, CMMS
110 Lincoln Park Drive
Syracuse, New York
CARMEN BENJAMIN BISCHER, Flc
47 Cumberland Ave.
Bridgeport, New Jersey

HORACE E. WARNER, MME2c
325 B St. S. E.
Miami, Oklahoma
GEORGE JOSEPH REZENDES, S1c
4 Wilbur Street
Taunton, Massachusetts

SECOND ROW (left to right)

HENRY EDISON RAZOR, CM2c
2508 Dean Ave.
Des Moines, Iowa
ALEXANDER GROMOSHAK, SF3c
South Main St.
Terryville, Connecticut
THEODORE PATRICK SMITH, CM2c
20 Idora St.
Vallejo, California
RUDOLPH BURNACH, S2c
936 Lee Ave.
Farrell, Pennsylvania

DON ODELL BURNETT, MME1c
Port Sulphur, Louisiana
ROBERT H. DOWNING, S2c
718 E. Lawrence
Decatur, Illinois
THEODORE S. CHILINSKI, S1c
259 Riverside Ave.
Torrington, Connecticut

H. E. RAYMOND, MME2c
Crescent City, California
ALBERT DOMINICK ANZALONE, S1c
1007 Agnew St.
New Castle, Pennsylvania
GEORGE A. DUDICH, S1c
P. O. Box 167, 11th St.
West Pittsburgh, Pennsylvania

THIRD ROW (left to right)

FRANK PULFORD, CMME
2232 Green St.
Philadelphia, Pennsylvania
AUGUSTINE CACOLICE, S1c
36 Market St.
Northampton, Massachusetts
LEO E. GRIMSLEY, MME3c
Ganties, Mississippi
HENRY STEVE MUNCE, CMME
Route No. 1, Box 444
Camallo, California

ORR BARNHART MORRIS, S1c
Indian Lake
Danville, New Jersey
JOHN JAMES UHL, S2c
14 Omega St.
Elmont, Long Island
J. B. PRINCE, MME3c
949 Masonite Road
Laurel, Mississippi

NED F. STEWART, CM3c
Box 472
Comanche, Texas
MARVIN O. LEVINGSTON, CM1c
417 Ann St.
Garland, Texas
FRANCIS T. BARRY, CCM
Gilberton, Pennsylvania

TOP ROW (left to right)

JOSEPH MICHAEL McMULLEN, S2c
35 Bay St.
Dorchester, Massachusetts
MARVIN H. CHAMBERLAIN, MME1c
706 S. E. 7th Ave.
Mineral Wells, Texas
WALTER H. DODGERS, S2c
1428 S. 12th Ave.
Los Angeles, California
ROY G. GRANLUND, MME1c
Clayton, California

ROBERT H. CHANDLER, S1c
818 Wise St.
Lynchburg, Virginia
DANIEL F. SHADLER, MME3c
59 N. Berne St.
Schuylkill Haven, Pennsylvania
RUY CARL CAWOOD, SF2c
409-5 E. 11th St.
Grand Prairie, Texas

FRANK JOHN CHERNEY, S2c
4250 W. Haddon Ave.
Chicago, Illinois
ROY AMOS TROUTMAN, SF1c
Box 431
Alice, Texas
DONALD W. HINDS, MME3c
P. O. Box No. 26
Lathrop, California



BOTTOM ROW (left to right)

GUY RICHARD FORBES, WT1c
3529 Tecumseh St.
Baton Rouge, Louisiana
GUSTAVUS COLLETT, SF3c
82 South St.
Wrentham, Massachusetts
KENNETH DITTENHAUSER, S2c
826 E. 13th St.
Sioux Falls, South Dakota

STANLEY STAKOFF, S1c
1597 Sterling Place
Brooklyn, New York
LONZO FRANKLIN KIRK, CCM
513 E. 55 St.
Long Beach, California
CARL LEON DUVALL, JR., S1c
16 Fuller St. S. E.
Grand Rapids, Michigan

LEO FERLAND, MME3c
9 Avenue B
Riverside, Rhode Island
LEO COLLIGAN, S2c
R. F. D. No. 2
Middletown, New York

SECOND ROW (left to right)

J. C. PETERS, MME2c
Box 355
Roby, Texas
GEORGE W. SWANER, MME2c
825 N. 15th St.
Waco, Texas
REXALL EARL WHEETLEY, WT2c
Box 95
White Deer, Texas
JOHN PENNA, S1c
235 Berkeley Ave.
Newark, New Jersey

EDWIN P. RUBLY, MME2c
1455 Devon Ave.
Chicago, Illinois
ROBERT W. GIBSON, CM3c
110 E. Church St.
Bunkie, Louisiana
AUSTIN N. WALKER, SF3c
North Main St.
South Yarmouth, Massachusetts

JOHN RICHARD PEER, S1c
24 County Road
Closter, New Jersey
EDWARD MICHAEL SIENKIEWICZ, SM3c
25 St. Paul St.
Westfield, Massachusetts
FRANK THOMAS CANNATA, S1c
470 Baldwin St.
Waterbury, Connecticut

THIRD ROW (left to right)

ERNEST A. MURRAY, CCM
403 River St.
Waltham, Massachusetts
VINCENT A. COMPOSANO, S1c
260 N. 9 St.
Brooklyn, New York
RICHARD EDWARD COOK, S1c
532 N. W. 49th St.
Oklahoma City, Oklahoma
DOUGLAS STEPHAN EVANS, CCM
1606 Church St.
San Francisco, California

CARL S. YOUNG, MMS2c
3827 Stoneway
Seattle, Washington
CLARENCE LEE MALONE, MME2c
Route No. 2, Box 183
Lenoir City, Tennessee
→ STANLEY J. CIABURRI, S1c
30 Castle St.
New Haven, Connecticut

JOSEPH HENRY CLANCY, S2c
34 Lavender St.
Willis, Massachusetts
I. L. C. HOOVER, JR., SF3c
Box 545
Brady, Texas
ROBERT KENT SMITH, S2c
145 Harmor Street
Marietta, Ohio

TOP ROW (left to right)

ALBERT J. GOLDSTEIN, Cox
3944 W. Gladys Ave.
Chicago, Illinois
JAMES KRUPA, SF3c
108 S. Jackson St.
Wilmington, Delaware
THOMAS D. FOX, CM3c
204 Cutlar St.
Greeneville, Tennessee
FRANK B. ELLIS, GM1c
2258 Cove Road
Merchantville, New Jersey

ALBERT BRIGGS SMITH, EM2c
272 Cook Ave.
Meriden, Connecticut
EDWARD F. DOOLAN, EM2c
585 E. Claremont St.
Pasadena, California
PETER A. RODRIGUEZ, S1c
570 Amsterdam Ave.
New York City, New York

JOSEPH EDWARD GREEN, SF3c
915 E. Stafford St.
Philadelphia, Pennsylvania
JAMES ROBERT NOBLE, S1c
22 Henry St.
Sayreville, New Jersey
DONALD J. VERBECK, S1c
2452 Delaware Ave.
Buffalo, New York



BOTTOM ROW (left to right)

PAUL STEWART CROCKER, EM3c
708 N. W. 22nd St.
Fort Worth, Texas
MELVIN E. DICKEY, SF1c
Route No. 2, Box 29-B
Conroe, Texas
EARL R. FAIRHURST, S1c
53 Cross St.
Seekonk, Massachusetts

WILLIAM L. GROSS, CM3c
42 Mathilda St.
Millvale, Pennsylvania
ELWIN W. FORBES, CSF
2212 N. E. 29th St.
Oklahoma City, Oklahoma
RALPH HAYWORD DECKER, S1c
Horse Branch, Kentucky

MICHAEL E. GORMAN, S1c
10 Chestnut Hill Ave.
Boston, Massachusetts
CLIFTON DuWAYNE DAVIS, S1c
120 S. 14th St.
Richmond, Indiana

SECOND ROW (left to right)

SIDNEY J. LAY, JR., Cox
1704 Industry St.
New Orleans, Louisiana
THOMAS F. J. COLLINS, MME3c
5 Galena St.
Roxbury, Massachusetts
SALVATORE N. CELENTANO, S1c
2257 Bruckner Blvd.
New York, New York
DARREL R. COURTRIGHT, S1c
125 E. High St.
Circleville, Ohio

STANLEY R. WILKEVITCH, MME2c
R. F. D. No. 5
Amsterdam, New York
JOHN C. MANDROS, SF3c
127 N. Queen St.
Lancaster, Pennsylvania
WALTER E. DOWNS, CM3c
153 Nahatan St.
Norwood, Massachusetts

ARTHUR D. KING, JR., SF3c
308 N. W. 14th St.
Fort Worth, Texas
LEO P. BERNIER, S1c
9 School St.
Berwick, Maine
OWEN E. LIGHTFOOT, Ptr2c
219 E. Bunny Ave.
Santa Maria, California

THIRD ROW (left to right)

HOMER H. STOCKMAN, CCM
5665 Ada Place
New Orleans, Louisiana
HENRY E. LA CROIX, SF3c
400 Blue Hill Ave.
Milton, Massachusetts
CHARLIE A. CULAK, SF2c
2013 Melbourne St.
Houston, Texas
WILLIAM H. LEITSINGER, CCM
2505 Inga Ave.
Nashville, Tennessee

FRANCIS J. KING, SF2c
321 Lamartine St.
Jamaica Plain, Boston, Mass.
HENRY F. McKENNA, S1c
10 Bearse Ave.
Dorchester, Massachusetts
BELKER D. PASCHALL, JR., MME3c
4313 Corrigan St.
Dallas, Texas

FRANK KASS, SF2c
1428 N. 15th St.
Philadelphia, Pennsylvania
EDWARD J. STOEVER, S2c
774-9th Ave.
New York, New York
FRANK W. LaROCK, Ptr2c
116 E. York St.
Ithaca, New York

TOP ROW (left to right)

MEYER DIAMOND, S2c
1188 Grand Concourse
New York, New York
RALPH G. SMITH, EM1c
606 E. Louis Ave.
Albuquerque, New Mexico
ROBERT D. DIXON, S2c
1900 Hazelton Drive
Jefferson City, Missouri
PHILIP E. BURNS, CM3c
723 Washington Ave.
Maryville, Tennessee

UDELL O. CUNNINGHAM, S1c
East Fifth St.
Lockney, Texas
NELSON W. SHAW, SF3c
45 Houghton St.
Woburn, Massachusetts
JOHN D. HAYES, SF1c
1634 Maple St.
Shreveport, Louisiana
*HARRY P. WATSON, SF2c
Route No. 5
Marshall, Texas
*Not in picture

JOE H. JOHNS, MMS1c
4202 Carl St.
Dallas, Texas
ROBERT M. DABNEY, S1c
Route No. 1
Decatur, Georgia
LUTHER R. TOLBERT, Ptr2c
900 Comer Ave.
Fort Worth, Texas

4 5 EXTRA WAR BOND SALES
 BATTALION TOTAL
 \$10,000.00
 CO TOTALS
 14

INDIVIDUAL STANDINGS
 JULY 4
 EXTRA WAR BOND SALESMEN
 HQS CO 11,625
 A CO 15,550



INDIVIDUAL STANDINGS
 JULY 4
 EXTRA WAR BOND SALESMEN

HQS CO	BENNETT R. C. CUSACK W. J. DAVIS G. E. KEVILLE T. P. REEVES W. L.	11,625
A CO	DOLLE M. LAPARI M. F. MC CARTHY J. MOORE E. R. VILES H. B.	15,550
B CO	BECK V. L. CANNATTA F. T. POTTRATZ H. L. SPENCER E. E. STEPHAN E. G.	15,700
C CO	ANDERSON L. BRUCE R. HARRIS H. D. ROBINSON A. RUSSEL O.	11,900
D CO	ADSHEAD W. L. COFFMAN E. B. HANSON J. R. HARTSOCK J. L. LOUCKS L. B.	16,700

"Help your favorite salesman win"

1st Prize 100 Bond 2nd Prize 50 Bond 3rd Prize 25 Bond

CONTEST CLOSERS MIDNITE JULY 4



68 1/2 N.C.B.
JULY 4th EXTRA WAR BOND SALES

CO.	2000.	4000.	6000.	8000.	10000.	12000.	14000.	16000.	18000.	CO. TOTALS
HQS.										14,200.
A										21,500.
B										18,825.
C										17,900.
D										23,300.
BATTALION TOTAL										
\$10,000										
<i>Slap the Japs....in the their laps....with an</i>										STAFF 4,275.
										100,000.



NAVY

At Sea
 8 July, 1944

1,567
 1,567

Treasurer of the United States 15-51



PAY TO THE ORDER OF Seventeenth Naval District War Bond Issuing Agent

\$75,000.00

THE SUM OF Seventy Five Thousand and no/100 ----- DOLLARS

OBJECT FOR WHICH DRAWN

Vo. No.

Ex. for cash

J. E. Williams

SUPPLY CORPS. U. S. N. R.

57066

~~150,000~~

KNOW YOUR ENDORSER—REQUIRE IDENTIFICATION

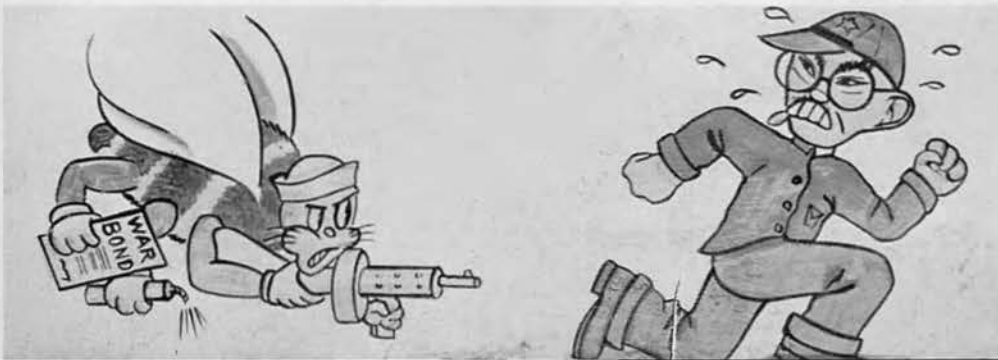



Orchestra

FRONT ROW (left to right)

Charles R. Anderson, S1c

Harold N. Ryan, S1c

Claude H. Ballard, S2c

William C. Reed, SF3c

TOP ROW (left to right)

Ralph Talbot, S1c

Roland W. Thomas, QM2c

James F. Briscoe, CM3c

Kenneth M. Kapp, S1c





Island Champions (1943-1944)

(left to right)

Coach Lieutenant Rosenberg

Vincent J. McGrath, Slc

William J. Goodman, Slc

Raymond R. Mayr, Slc

John A. Houlihan, Slc

Jack A. Gray, BM2c

Harold H. Brady, CCM

Anthony J. Spooner, CM3c

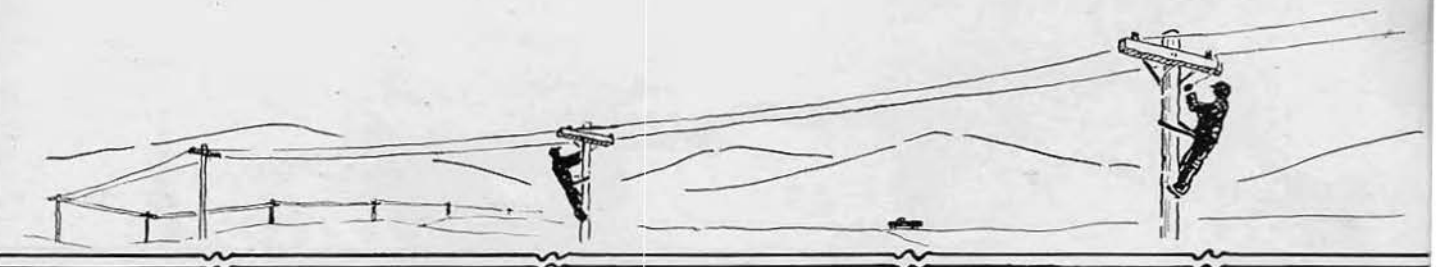



Company "C"

(left to right)

Jesse J. Parker

John A. Harkness, Company Commander

John E. Osborn

Richard C. English

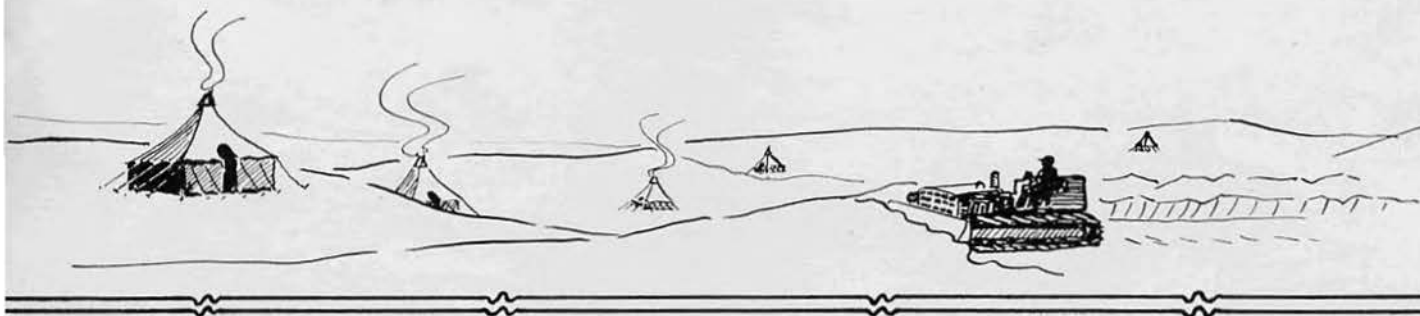



BOTTOM ROW (left to right)

RUSSELL L. ROBERTSON, EM1c
1052 E. 15th St.
Long Beach (6), California
JAMES M. MERWALD, M1c
3621 Madison St.
Omaha, Nebraska
JOHN L. GUNTER, SF1c
141 Vernon Ave.
Rockville Centre, New York

LEO S. FAULKINGHAM, S1c
310 Grove St.
Bangor, Maine
WILLIAM J. BOORMAN, CCM
820 Adams St.
Denver, Colorado
WILLIAM H. HERMAN, EM1c
3085 Brighton 13th St.
Brooklyn, New York

JAMES B. WHITE, S1c
6 Otis Place
Roslindale, Massachusetts
HERMAN ALLEN, S1c
1327 S. Homan Ave.
Chicago, Illinois
THEODORE P. KANALL, CM3c
196 Trenton St.
East Boston, Massachusetts

SECOND ROW (left to right)

LOUIS R. PRENTICE, EM2c
968 N. Olive St.
Ventura, California
FREDERICK H. COMERFORD, M3c
11 Langdon St.
Roxbury, Massachusetts
THOMAS J. BAIA, S1c
73 Beechcraft St.
Brighton, Massachusetts
ROBERT L. FAUCETTE, S1c
Ext. Young St.
Henderson, North Carolina

SIDNEY M. KAHN, S1c
2226 Aaron St.
Los Angeles, California
WILLIAM T. FAULL, SF2c
16 Lynnfield St.
Lynn, Massachusetts
STANLEY I. BERGER, GM3c
1648 W. 9th St.
Brooklyn, New York
MICHAEL T. MICHAEL, S1c
99 E. Canton St.
Boston, Massachusetts

HENRY W. BARRETT, JR., S1c
509 Michigan Ave.
Schenectady, New York
ARTHUR J. BYLICKI, CM3c
East 11th St., Box 399
New Market, New Jersey
SAMUEL H. HENRY, MME3c
2802 Bainbridge St.
Richmond, Virginia

THIRD ROW (left to right)

JOHN E. WALLER, CEM
2825 Short St.
Oakland, California
JOHN M. KELLY, GM3c
251 E. 28th St.
Brooklyn, New York
LAWRENCE R. HAAS, S2c
1119 W. 77th St.
Chicago (20), Illinois
JOHN E. WILLIAMS, MME2c
2227 Constitution Lane
Long Beach, California

JOSEPH S. CARANNANTE, EM3c
550 Richmond Ave.
Staten Island, New York
DONALD C. KEITH, CM3c
Bradford, New Hampshire
JOSEPH H. BIRD, S1c
49 Bloomingdale St.
Chelsea, Massachusetts
PHILIP H. MAINES, CCM
504 Pennsylvania Ave.
Warren, Pennsylvania

EUGENE B. HOPE, CM3c
R. F. D. No. 2
Winters, Texas
FRANK J. PRIEST, S1c
3034 Kingsbridge Ave.
Bronx (63), New York
DONALD G. BEAUFAT, S1c
14695 Winthrop Ave.
Detroit (27), Michigan

TOP ROW (left to right)

RALPH L. CORNELL, SF3c
809 Fifth St.
St. Marys, West Virginia
BERT A. HILLHOUSE, EM2c
3037 Georgia St.
Oakland, California
RALPH P. BAYARD, S1c
42 Ball St.
Irvington, New Jersey
BRUCE J. MELLWIG, SF3c
1619 E. Berks St.
Philadelphia, Pennsylvania

EDWARD LENCZ, CM2c
3003 Fait Ave.
Baltimore, Maryland
JOSEPH A. RECHIS, CM2c
38 Somers St.
Brooklyn, New York
JOHN A. HOULIHAN, S1c
170 N. Lockwood Ave.
Chicago, Illinois

JOSEPH A. KORBA, SF3c
Savage, Minnesota
FRANK J. RILL, EM2c
Chicago, Illinois
DAVID R. IBBITSON, MME3c
205 Elm St.
Hanson, Massachusetts



BOTTOM ROW (left to right)

JAMES W. WILLIAMS, CM2c
2662 Northwest 67th
Miami, Florida
PAUL P. WILENSKY, S1c
130 Southerland Road
Brighton (35), Massachusetts
TERRY T. HANSON, S1c
509 Jersey Ave.
Jersey City, New Jersey

RAPHAEL COHEN, S1c
1106 S. Ogden Drive
Los Angeles 35, California
WILLIAM A. SANDERFER, CM2c
1336 N. Birmingham Place
Tulsa, Oklahoma
WILLIAM E. RYDER, M1c
324 Western Ave.
Albany, New York

ARTHUR B. RABY, S1c
551 W. 170th St.
New York, New York
ROBERT J. LAWRIE, S1c
54 Draper Lane
Canton, Massachusetts
JOHN D. ROLLINS, CM1c
854 W. 59th Place
Los Angeles, California

SECOND ROW (left to right)

CHARLES L. COONEY, S1c
43 Holten St.
Peabody, Massachusetts
JOHN J. WILLIAMS, SF2c
24-48 University Ave.
Bronx, New York
ROBERT GARRITANO, S1c
1009 Wead Way
Braddock, Pennsylvania
THEODORE H. SKELTON, CM2c
Day City, Illinois

JOSEPH A. DESIDERIO, S1c
6701-10th Ave.
Brooklyn, New York
JOSEPH J. FEDERICO, S1c
726 President St.
Brooklyn, New York
HUBERT W. FERKEL, JR., S2c
8427 Hittenberger
Centerline, Michigan

EDWARD M. LEITGEB, S1c
434 W. 29th St.
New York, New York
WILLIAM ROBISON, CM3c
73 James St.
Ossining, New York
HENRY G. EISENBERG, CM2c
291 Willis Ave.
Rochester (12), New York

THIRD ROW (left to right)

WILLIAM A. DYSART, CCM
1111 Sixth Ave.
Fort Worth (6), Texas
RUSSELL JOHNSON, CM2c
56 Washington Ave.
Winthrop, Massachusetts
ROBERT A. RUTHBERG, S1c
315 E. 86th St.
New York (28), New York
RALPH B. LACEY, CEM
837 E. 61st St.
Chicago (37), Illinois

HARRY GARBER, M3c
881 Merle Ave.
Martinez, California
EDWARD SABATINELLI, CM3c
47 Franklin St.
Milford, Massachusetts
ROBERT W. LEGGEE, CM3c
62 Messinger St.
Canton, Massachusetts

CHARLES MAGNY, CM1c
53 Moran Ave.
Princeton, New Jersey
HARRY E. LINKIN, S1c
1268 Miriam Place
Hillside, New Jersey
ROBERT M. ROCHE, SF2c
46 Nichols St.
Haverhill, Massachusetts

TOP ROW (left to right)

KENNETH A. HARM, S1c
2511 Waldo St.
Harrisburg, Pennsylvania
CHARLES E. TELFORD, S1c
330 Delaware Ave.
Albany (2), New York
ROBERT R. ROWE, CM2c
Loup City, Nebraska
JOHN W. PRÄTL, EM2c
251-6th St.
Sunset Beach, California

ROBERT C. RALL, S1c
110 S. Saginaw
Pontiac, Michigan
RUSSELL H. WILKINSON, CM3c
16162 Freeland
Detroit (27), Michigan
EVAN J. JONES, Ptr2c
4901 Madison Ave.
Fresno, California

PAUL E. MOONEY, S2c
Andover, New Jersey
ERVIN J. MARES, EM2c
4126 W. 24th Place
Chicago, Illinois
AURILE E. MAURICE, CM3c
31 Poplar St.
Amesbury, Massachusetts



BOTTOM ROW (left to right)

EDWARD A. SZYKNIJ, S1c
51 Essex St.
Chelsea, Massachusetts
CHARLES LEWIS, SF3c
1244 Hampton
St. Louis (10), Missouri
CHARLES R. HESHION, S1c
10 Cypress St.
Somerville, Massachusetts

JOHN E. LAKIN, S1c
503 Bergen Ave.
Jersey City, New Jersey
WILLIAM C. HEFLIN, JR., S1c
835 Northeast 10th St.
Oklahoma City, Oklahoma
FRED DOMBROSKI, S1c
17 Anderson St.
Trenton (10), New Jersey

FRANK G. SUK, SF3c
164 Fairview Ave.
Somerville, New Jersey
WILLIAM H. JONES, CM1c
601 West Ave. "D" Rt. No. 3
Sweetwater, Texas

SECOND ROW (left to right)

JAMES L. BROWN, S2c
1310 Dickerson Road
West Englewood, New Jersey
JOHN D. RUHL, SF1c
9112—116th St.
Richmond Hill, New York
VICTOR B. KOSMEH, S1c
259 Silver St.
South Boston (27), Massachusetts
ROY FRY, CM3c
6706 S. State St.
Chicago (21), Illinois

GEORGE H. RUSSELL, CM3c
40 Johnson St.
Lynn, Massachusetts
ARTHUR ROBINSON, CM1c
52 Fairfield St.
Montclair, New Jersey
RICHARD V. ERICSON, M3c
1534 N. Harding Ave.
Chicago (51), Illinois

MARCEL E. BIDEGAIN, CM2c
12926 Carlton Ave.
Los Angeles, California
WILLIAM CARR, S1c
1528 Amsterdam Ave.
New York, New York
HAROLD RYAN, S1c
818 S. Burris Ave.
Compton, California

THIRD ROW (left to right)

ELLIS Y. POWELL, CCM
611 W. Fall Ave. "B"
San Antonio, Texas
ANTHONY T. FEDELI, CM2c
1309 Chestnut St.
Rockford, Illinois
ROBERT A. TUOHEY, S2c
125 S. Third St.
Richmond, California
THOMAS O. LONG, CEM
2417 Lomila-Verde Drive
Bakersfield, California

JOSEPH J. SULLIVAN, S1c
41 Flagg St.
Cambridge, Massachusetts
FRANCIS S. HOFFMAN, S1c
1507 N. Leamington Ave.
Chicago, Illinois
SAMUEL R. WOOD, CM2c
Patrick Springs, Virginia

SYLVESTER HULL, S1c
39 N. Third Ave.
Manville, New Jersey
NICHOLAS FERRIGNO, S2c
116 Madison St.
New York, New York
JAMES P. THOMAS, CM3c
14 Hill St.
Easley, South Carolina

TOP ROW (left to right)

WILLIAM E. LLOYD, S1c
344 Oxford Road
Brookline Delivery Co.,
Upper Darby, Pennsylvania
BRUNO B. CONTINI, S1c
11 Loring St.
South Boston, Massachusetts
WILLIAM C. REICHMAN, S1c
Hancock, New York
LUDWIG A. PEKAR, CM1c
108 W. 38th St.
Austin (21), Texas

RICHARD LAY, S1c
308 E. 82nd St.
New York, New York
WILLIAM J. CORCORAN, M2c
31 Harvey Ave.
Cambridge, Massachusetts
JOSEPH P. LOCKLAIR, GM3c
Route No. 1, Box 26
Bonneau, South Carolina

EUGENE T. RESCH, CM2c
283 Hutton Road
Hamilton Beach, L. I., New York
MARSHALL BERNSTEIN, S1c
8746 — 76th St.
Ozone Park, L. I., New York
FRANK LEGACY, SF3c
712 Smith St.
Bay City, Michigan



BOTTOM ROW (left to right)

RALPH BLOOM, MME2c
R. F. D. No. 1
Hooversville, Pennsylvania
WILLIAM O. NUHN, MME1c
508 Virginia St.
Crystal Lake, Illinois

EDMUND J. KALAFARSKI, GM1c
21 Broad St.
Gilbertville, Massachusetts
GERARD F. BIGGS, S2c
45 Lowell St.
Somerville, Massachusetts

JOSEPH P. GOULD, S1c
196 Walnut St.
Sauquois, Massachusetts

SECOND ROW (left to right)

DEWEY FIELDS, S2c
Bradshaw, West Virginia
HERBERT F. ANDERSON, S1c
1074 Broad St.
Providence, Rhode Island
CLIFTON TITCOMB, S1c
262 Kerigan Blvd.
Newark, New Jersey
RICHARD G. LANG, MME2c
1107 E. Fifth St.
Tulsa, Oklahoma

CHRIS M. VECCHIARELLI, S1c
23 Nichols St.
Newark, New Jersey
MICHAEL F. ALONARDO, S1c
24 Henchman St.
Boston, Massachusetts
JACOB JOB, S1c
Hardin, Montana

EDWARD VAN HERIK, S2c
3706 Peterson Road
Chicago, Illinois
LOUIS MACRINO, S1c
867 E. 181st St.
Bronx, New York
CARL W. WOODS, MME3c
306 E. 16th St.
Bloomington, Indiana

THIRD ROW (left to right)

HENRY F. ROSENTHAL, CBM
421 N. Elm St.
Owatonna, Minnesota
EDWARD J. VARLEY, S1c
2229—85th St.
Brooklyn, New York
PHILIP B. LOHR, MME2c
3117 Hilltop Ave.
Baltimore (27), Maryland
LEONARD LEAVELL, CCM
2630 Ivanhill Ten
Los Angeles, California

JAMES R. FORREST, S1c
20—22nd Judson Ave.
Greenville, South Carolina
GEORGE R. WINDSOR, JR., S1c
4409 Fountain Ave.
Hollywood, California
LAWRENCE C. WOODS, GM3c
Route No. 3, Box 14
Princeton, West Virginia

LOUIS FISHKIND, S2c
675 Main St.
New Rochelle, New York
ROBERT W. HILL, S1c
2520 Vassar Ave.
Canoga Park, California
DONALD H. HENRY, SF3c
227 Lynn St.
Osgood, Indiana

TOP ROW (left to right)

FERNANDO RODRIGUEZ, S1c
4613 E. First St.
Los Angeles (22), California
ANDREW MONAHAN, MME3c
4358 Park Ave.
Bronx, New York
RAYMOND E. RICHARDSON, S1c
59 Hoover Ave.
Bloomfield, New Jersey
JOHN E. STRAUB, S1c
144 Sheridan Ave., c/o Mrs. E. Cotugno
Brooklyn, New York

JAMES TIRRI, S1c
250—5th Ave.
Paterson, New Jersey
ERNEST W. KEEPING, F1c
Gardiner, New York
JOHN J. BONFIELD, SF3c
2128 S. Ridgeway Ave.
Chicago, Illinois

ROLAND J. PORTER, S2c
90-41—184th Place
Hollis, L. I., New York
JAMES H. WELCH, S1c
R. F. D. No. 1, Box 68-B
Bonney, South Carolina
GEORGE LOVEDAY, CM2c
610—1st Ave. E., Box 581
Kalispell, Montana



BOTTOM ROW (left to right)

FREDERICK C. SWENDSON, Cox
1946 Homcrest Ave.
Brooklyn (29), New York
WILLIAM M. IDAROLA, S1c
848 E. Jersey St.
Elizabeth, New Jersey
ELMER J. GRIFFIN, S1c
949 W. 59th St.
Chicago (21), Illinois
EDWARD F. BRUCK, S1c
244 S. Third Ave.
Mount Vernon, New York

CLARK H. HADDICK, CM2c
141 N. Second St.
Puente, California
HENRY R. GRENIER, S2c
113 Mechanic St.
Spencer, Massachusetts
LOUIS P. MALVESTI, S1c
192 Common St.
Quincy, Massachusetts

EARL S. FITZ, S2c
312 Broadway
Hanover, Pennsylvania
ROBERT S. MAGEE, S1c
74 Ontario Road
Bellerose, L. I., New York
LESTER JONES, S1c
150-50-119th Road
Jamaica (4), New York

SECOND ROW (left to right)

ANTHONY RISI, SF3c
42 Bay 22nd St.
Brooklyn, New York
CHARLES B. PHILLIPS, CM2c
Fall City, Washington
SALVADOR H. LEON, S1c
P. O. Box No. 7
Biola, California
BERNARD T. NAROZNIAK, S1c
143 Abinger Place
Newark (6), New Jersey

ELMER W. MAKI, S1c
514 S. Binkley St.
West Frankfort, Illinois
LAURI A. RIVERS, SF3c
32 Arlington St.
Fitchburg, Massachusetts
STEPHEN WANDRASKO, SF3c
27 Lanza Ave.
Garfield, New Jersey

JACK TEMKIN, S1c
58 Greenpoint Ave.
Brooklyn, New York
HENRY REID, WT2c
170 Garrison Ave.
Staten Island, New York
ROBERT F. GREENE, S1c
2311 Barnard St.
Savannah, Georgia

THIRD ROW (left to right)

WILLIAM J. HENRY, CEM
3420 Grindley Park
Dearborn, Michigan
WILLIAM H. HALBEN, S2c
60 Regent Ave.
Providence, Rhode Island
EMIL KANYUK, S1c
52 Clay St.
Brooklyn, New York
ROBERT RUBINCHIK, S1c
1124 Warren St.
Roselle, New Jersey

RICHARD A. KENDLE, S1c
Route No. 1
Hagerstown, Maryland
FREDRICK J. HAISS, S1c
1189 Carman St.
Flint (7), Michigan
WILLIAM J. O'BRIEN, F1c
678 Dudley St.
Dorchester, Massachusetts
CLEVELAND B. HARPER, CCM
c/o Mrs. Calvin M. Earle, P. O. Box 462
New Boston, Texas

ALBERT R. LOETZ, S1c
1116 W. Cross St.
Baltimore, Maryland
ROBERT C. HORTON, BM1c
Cranell, California
GEORGE A. O'CONNELL, CM2c
1238 W. 79th St.
Chicago, Illinois

TOP ROW (left to right)

TED N. WARVELL, S1c
611 Geneva St.
Toledo, Ohio
JACK GRAY, BM2c
550 Washington St.
Denver, Colorado
MARION J. KIRKLAND, S1c
Racepond, Georgia
ARMANDO P. GASTALDO, S1c
122 S. 7th St.
Dennison, Ohio

CARL D. WILSON, S1c
West Main
Benton, Illinois
FRANK C. GREAVES, S2c
3244 George St.
Franklin Park, Illinois
MELVIN H. HULL, S1c
1 Summit St.
Maynard, Massachusetts

WALTER F. STROHBACH, CM3c
989 Colonial Ave.
Union, New Jersey
SHELDON E. FINK, S2c
142-03-231st St.
Rosedale (10) New York, N. Y.
KENNETH M. KAPP, S1c
563 Bayou Avenue
Bellflower, California



BOTTOM ROW (left to right)

LEON E. RIDLON, S1c
139 Summit Ave.
Chelsea, Massachusetts
LLOYD W. KING, S1c
1455 W. 68th St.
Los Angeles (44), California
CONRAD W. HAMEL, CM3c
267 Guinea Road
Biddeford, Maine

JOSEPH P. MATHIA, S1c
297 E. Columbia Ave.
Hempstead, L. I., New York
GEORGE W. ADAMS, S1c
324 W. Fourth St.
Benton, Illinois

WILFRED H. FENDT, S1c
301½ N. 4th St.
Watertown, Wisconsin
GEORGE HARCHUK, S2c
2359 Goodson St.
Hamtramck, Michigan

SECOND ROW (left to right)

WILLIAM GIREGA, JR., S1c
372 Atlantic Ave.
Brooklyn, New York
JAMES R. STEPP, CM2c
702 Mulberry St.
Marshall, Illinois
RICHARD J. KOWALSKI, S1c
17165 Anglin St.
Detroit (12), Michigan
WILLIAM R. TOBIN, S1c
957—69th St.
Brooklyn, New York

JOHN P. MARCONE, SF3c
4330—44th St.
Long Island City, New York
GEORGE B. MCGONAGLE, JR., S1c
11 Austin St.
Somerville, Massachusetts
THEODORE L. GOLDBERGER, S2c
2992 W. 31st St.
Brooklyn (24), New York

MAURICE R. HAMEL, S2c
6 Lafayette St.
Lawrence, Massachusetts
PAUL D. TUBMAN, S1c
64 Inman St.
Cambridge (39), Massachusetts
PATSY IOVINO, S1c
7 Winter St.
Lexington, Massachusetts

THIRD ROW (left to right)

ROBERT C. BRUCE, CSF
467 E. Belvidere St.
St. Paul, Minnesota
LAWRENCE E. SULLIVAN, S1c
81 W. 181st St.
Bronx, New York
HOWARD D. HARRIS, CM3c
Newburg, Pennsylvania
JOHN F. OFFIELD, CCM
3716 East Silver Ave.
Albuquerque, New Mexico

FRED A. JUDKINS, SF2c
2030 Fillmore St.
San Francisco, California
HERBERT J. KLENIEWSKI, S1c
232 Franklin St.
Elizabeth, New Jersey
ARDELL VIERNUM, GM3c
R. F. D. No. 3
Benton, Illinois

RALPH TALBOT, SF3c
34 Court St.
New Bedford, Massachusetts
HENRY SZARAWARSKI, GM3c
150 Shaw St.
Garfield, New Jersey
DRURY DUDLEY, CM3c
Route No. 2
Pascagoula, Mississippi

TOP ROW (left to right)

RAYMOND R. MAYR, S1c
9132—86th St.
Woodhaven (21), New York
LLOYD W. ANDERSON, MME2c
165 Melrose Ave. (N)
Seattle, Washington
JOHN J. GALLIGAN, S1c
1129 Elmwood Ave.
Providence, Rhode Island
FRANK R. HAMMER, EM3c
14232 Greenbay Ave.
Burnham, Illinois

JOHN KENNEDY, S1c
1034 Hoe Ave.
Bronx, New York
CHARLES R. FISHER, S1c
407 Pearson St.
New Castle, Pennsylvania
MICHAEL YERGA, S2c
808—21st St.
Ambridge, Pennsylvania

GERARD LAUSIER, SF3c
8 Channing St.
Wallaston, Massachusetts
HENRY C. WHITE, JR., S1c
106 E. "D" St.
Erwin, North Carolina
BENNY E. HARDING, S1c
7 Pope St.
Spencer, Massachusetts



Tundra breaks through.

Dead end for a bulldozer in one of the SMALLER drifts.

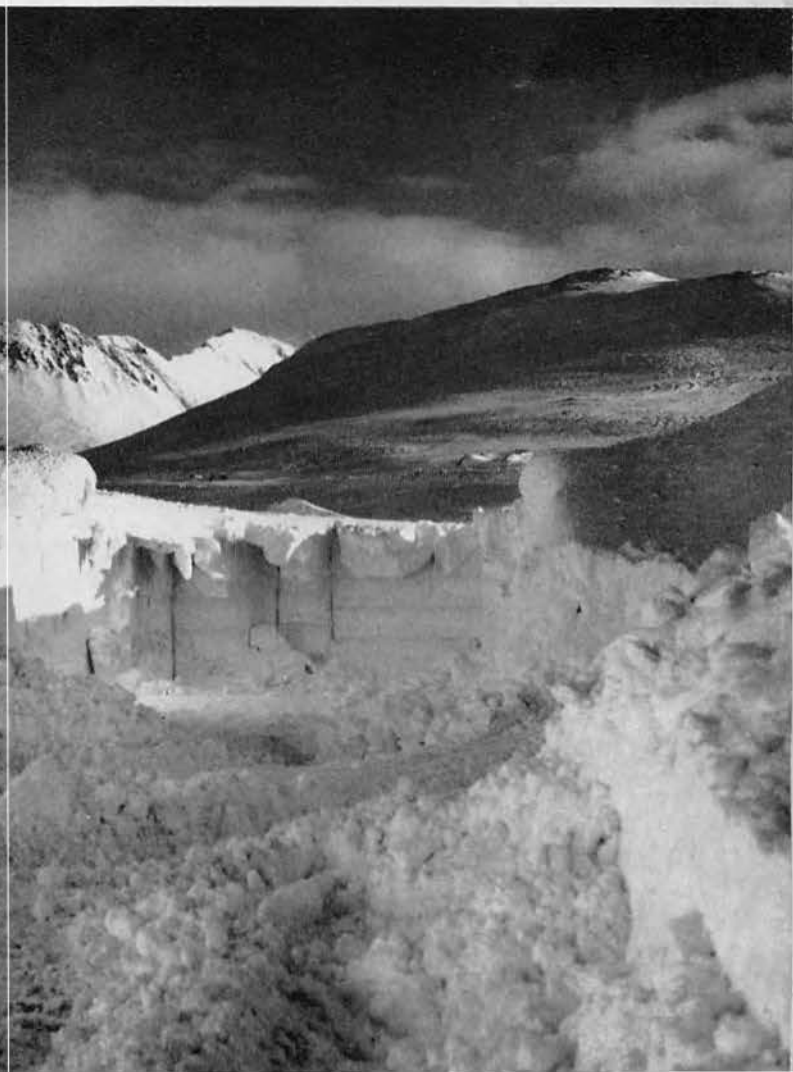



Company "D"

(left to right)

Marvin T. Brown

Jay Herbert Painter

Edward Meyer, Company Commander

Paul D. Blyler

Joseph W. Lunde





BOTTOM ROW (left to right)

RICHARD S. HATTON, S2c
Route No. 1
Paris, Kentucky
JOHN W. TIVNAN, M3c
21 Edna Road
Dorchester, Massachusetts
ROLAND G. SWEET, CM3c
4420 S. 46th St.
Omaha, Nebraska

WILLIAM G. HENNIG, S1c
135 S. Second St.
Highland Park, Illinois
FRED B. HOLBROOK, S2c
Lamax, North Carolina
IRVING H. WATTS, EM2c
8 Stone St.
Danbury, Connecticut

CHARLES H. GASKILL, S1c
1309-11th St.
Des Moines, Iowa
JAMES E. HOGUN, CM3c
Route No. 2
England, Arkansas

SECOND ROW (left to right)

WALES F. JACOBS, CM3c
41 Draper Ave.
Plattsburg, New York
RUDOLPH J. DE LUTIES, F1c
174 Essex St.
Lynn, Massachusetts
PATRICK J. SPINETTO, M2c
722 Commonwealth Ave.
Boston, Massachusetts
BARNEY E. LEHNHERR, MMS3c
427 Cottonwood St.
Emporia, Kansas

EDWIN M. JESSEL, Sp(F)1c
1028 Maryland Ave.
New Castle, Pennsylvania
REGINALD A. HUARD, S2c
111 Mechanic St.
Spencer, Massachusetts
WILLIAM H. HALL, MME2c
46 Lebanon St.
Melrose, Massachusetts

FRANK L. HOWE, S1c
246-16th St.
Tell City, Indiana
JOHN F. MALLORY, MMS2c
2402 Ferry St.
Richmond, Virginia
THEODORE M. JONES, JR., S1c
224-80th St.
Niagara Falls, New York

THIRD ROW (left to right)

ROBERT F. LENNON, EM2c
157 Amackassin Terrace
Yonkers, New York
HUGH D. SISLER, S1c
Friendsville, Maryland
GERALD A. HUBER, S2c
Holgate, Ohio
JAMES J. PANOS, EM1c
47 Hadley Ave.
Clifton, New Jersey

FRANCIS P. SHERIDAN, EM2c
41 Jefferson St.
New Hyde Park, New York
WALLACE W. CONKLIN, EM1c
R. F. D. No. 1
Matawan, New Jersey
WILLIAM H. LUHMANN, S1c
4693 Tesson St.
St. Louis, Missouri

GEORGE L. BUCHTEL, BM2c
826-5th St.
Hermosa Beach, California
JOHN E. EAMES, F1c
Missouri City, Missouri
WILLIAM A. ROMES, CM3c
427 Pope St.
Palo Alto, California

TOP ROW (left to right)

EDMOND B. PENDLETON, EM3c
30 Chickatawbut
Dorchester (22), Massachusetts
HERMAN M. CAMERON, CM2c
4928 Cabot Ave.
Detroit (10), Michigan
ROBERT N. STEWART, SF1c
Serval Inc.
New York, New York
EDGAR B. COFFMAN, MMS1c
551 Granville Road
Newark, Ohio

THOMAS C. JULIAN, WT3c
225 W. 53rd St.
Chicago (9), Illinois
CHARLES T. BOWLING, SF3c
227 N. College St.
Elgin, Illinois
EDWARD R. MARTIN, S1c
8 World St.
Elmont, L. I., New York

JOHN NORTON, Ptr2c
619-61st St.
Oakland, California
CECIL R. MCCRARY, CM1c
621 N. W. 13th St.
Oklahoma City, Oklahoma
JESSE D. PEDERSEN, EM2c
163-4th St.
Prichard, Alabama



BOTTOM ROW (left to right)

THOMAS J. DONNELLY, S1c
97-B Calumet St.
Boston, Massachusetts
ALGERNON C. SLATER, CEM
8034—14th Ave. (N. E.)
Seattle, Washington
ERNEST P. DARNAUD, S1c
25-14—27th St.
Long Island City, New York

ORRIS R. SUNDE, CM2c
1321 Second Ave.
Estherville, Iowa
DAROLD R. ACORN, CM3c
1317 Blake St.
Berkeley, California

FRED E. BURKHAMMER, EM2c
Webster Springs, West Virginia
EDWARD C. COURTNEY, SF2c
32 Arlington Ave.
Staten Island, New York

SECOND ROW (left to right)

GEORGE H. GREENTHALER, EM3c
545 Olympia Ave.
Grantwood, New Jersey
FRANK C. HANSEN, SF2c
331 S. 19th St.
Richmond, California
FIORI C. IANUARIO, CM2c
77 Charles St.
New Rochelle, New York
ROBERT J. CONLEY, S1c
46 Winter St.
Hudson, Massachusetts

WALTER G. RECKSIEK, S1c
236 Potomac Ave.
Buffalo, New York
BERNARD REMIS, CM2c
29 Mermaid Ave.
Winthrop, Massachusetts
LAWRENCE G. SMITH, CM2c
2726 E. 28th St.
Brooklyn, New York

ANTHONY P. DE PAOLA, S1c
296 Hayward St.
Yonkers, New York
WILLIAM WENEN, CM3c
87 Elm Ave.
Rahway, New Jersey
JOHN E. STAFFORD, CM1c
c/o Ray Eastas, Route No. 4
Marion, Indiana

THIRD ROW (left to right)

WILLIAM L. ADSHEAD, CM2c
35 Benson St.
Paterson, New Jersey
HENRY A. PAPULA, S1c
420 E. 73rd St.
New York, New York
WILLIAM M. O'CONNOR, S1c
7018 S. Sangimon St.
Chicago (21), Illinois
HARRY G. VETTER, MME2c
672 E. 42nd St.
Brooklyn, New York

KENTON J. JARVIS, MME3c
Route No. 1, Box 24-A
Parlier, California
HARLEY E. PENDLEBURY, CM1c
c/o John Erickson
Millford, Iowa
STANLEY B. FARBSTEIN, SF3c
1503 E. 96th St.
Brooklyn, New York

ELMER H. EWING, Ptr1c
5615 Broadway
Oakland, California
ROY MCGOWEN, SF1c
Calico Rock
Star Route, Arkansas
SHIRLEY P. TEMPLET, EM2c
Luling, Louisiana

TOP ROW (left to right)

LAWRENCE M. FLEMING, EM2c
148 Train St.
Dorchester (22), Mass.
LENNARD P. JOHNSON, CSF
1512 Walnut St.
Berkeley, California
JOSEPH E. NAGLE, S1c
2701 N. Charles St.
Apt. No. 11, Baltimore, Maryland
CHARLES G. CASSENEUVE, CM1c
Glen Road
Woodcliff Lake, New Jersey

WALTER V. STANLEY, CM1c
5 Cambridge Ave.
White Plains, New York
HAROLD L. WILSON, CM1c
1214 Walnut St.
Kenona, West Virginia
WILSON L. SHALLCROSS, EM1c
3313 Regan Ave.
Pittsburgh (10), Pennsylvania

HAROLD M. JOHNSON, CM2c
2469—63rd St.
Oakland, California
JAMES J. DORAN, S2c
9 Morse Ave.
East Orange, New Jersey
ROBERT J. WESSELHOFF, CM3c
5930 Lotus Ave
St. Louis, Missouri



BOTTOM ROW (left to right)

MICHAEL BAROSCH, MMS1c
1126 W. 71st St.
Los Angeles, California
JAMES W. TOWERS, CM1c
2710 Fleetwood Ave.
Baltimore, Maryland
LIEF H. ERICSON, CM3c
R. F. D. No. 1, Old Valley Post Road
Ossining, New York

STANLEY W. SIMPSON, CM3c
509-7th Ave.
Belmar, New Jersey
PETER P. LECOWITCH, SF3c
92 Hopper Ave.
Waldwick, New Jersey

PAUL DACIUK, SF3c
257 S. Lincoln Ave.
Middlesex, New Jersey
STANLEY F. KRASON, MME3c
38 Fairview Ave.
Newark, New Jersey

SECOND ROW (left to right)

WILLIAM J. HANNIGAN, M2c
6625 Leeds St.
West Philadelphia, Pennsylvania
LELAND H. RENFTLE, CM1c
408 W. California St.
Glendale (3), California
JOSEPH BARTOLUCCI, EM3c
8628 Kentucky Ave.
Detroit, Michigan
FRANK W. MAYOTTE, CM2c
4409-9th St.
Ecorse, Michigan

ROBERT A. DI NAPOLI, S2c
6801-14th Ave.
Brooklyn, New York
JOHN R. HANSON, SF1c
407 Piermont Ave.
Hillsdale, New Jersey
CARL R. PANICO, S1c
272 Livermore Ave.
Staten Island, New York

ROBERT L. NUGENT, S1c
64 Minot St.
Dorchester, Massachusetts
PAUL EDWARDS, S1c
311 Bertheaud Ave.
Opelousas, Louisiana
CHARLES E. SEARLES, CM2c
176 Centre St.
Roxbury, Massachusetts

THIRD ROW (left to right)

MYRON J. ELDER, CM3c
1110 Maple Ave.
Turtle Creek, Pennsylvania
RALPH ANDERSON, CM2c
1629 Yates Ave.
Bronx, New York
LOUIS O. LONGO, CM3c
2543-15th St.
Denver (11), Colorado
GEORGE M. SHEING, S2c
114 Oxford Place
Plainfield, New Jersey

FRANK C. DIEM, S1c
Masonic Apartment
Renovo, Pennsylvania
JAMES W. CARTER, CM2c
839 Parkman Ave. Apt.
Los Angeles, California
ALBERT C. CASTILLO, MMS2c
207 1/2 W. 56th St.
Los Angeles (37), California

ALFRED E. KING, CM2c
6127 1/2 Brynhurst
Los Angeles, California
HOWARD L. HILL, CM2c
2711 Chicago Avenue
Riverside, California
TONY JOE ESPINOZA, M2c
9554 San Carlos Ave.
South Gate, California

TOP ROW (left to right)

JULES J. DE PEANO, S1c
1247 W. Ohio St.
Chicago, Illinois
ROBERT M. ANGELO, SF3c
108 Winthrop Road
Chelsea (50), Massachusetts
FRANCIS B. HOSKINS, Cox
1723 W. Market St.
Pottsville, Pennsylvania
ARTHUR E. BULL, JR., CM2c
Monkton, Maryland

PHILIP J. SZYLKONIS, S1c
1051 Chestnut St.
Newton Upper Falls, Massachusetts
LUTHER H. FERRELL, CM3c
R. F. D. No. 4, Box 123
Smithville, Tennessee
ANDREW F. NELSEN, S1c
1139-68th St.
Brooklyn, New York

WILLIAM E. HENNIGAR, Pir3c
30 Fifth Ave.
New Rochelle, New York
FRANK J. HOLBROOK, SF2c
4320 Clarendon Road
Brooklyn (10), New York
LEMUEL C. WAKEFIELD, Pir2c
1900 Ramsay St.
Baltimore, Maryland



BOTTOM ROW (left to right)

ANTHONY DEMBSKI, S1c
955 N. Washtenaw
Chicago (22), Illinois
BART "G" ROBLES, CCM
130 Lavacast
San Antonio, Texas
GEORGE VICTOR PALMER, MME2c
Sparks, Maryland

EDWARD G. MOODY, F1c
9 Pine Road
Lynn, Massachusetts
DONALD E. SCHWARZ, Cox
128-B Park of Edgewater
New York City (61), New York

GUY R. THIEMANN, JR., CCM
404 E. Arbor St.
Long Beach (5), California
EDWARD R. OSTROSKY, MME1c
11 Taft Ave.
Hempstead, Long Island, N. Y.

SECOND ROW (left to right)

JOSEPH J. SAMPERISI, F1c
1437 E. 16th St.
Brooklyn, New York
ALFRED ALGERIA, S1c
496 Avenue "A"
Bayonne, New Jersey
WALTER JOHN FRANK, S2c
635 N. Latrobe Ave.
Chicago, Illinois
GEORGE R. FRIEDRICH, CM3c
489 S. 16th St.
Newark (3), New Jersey

ALDO J. SALUSTRI, MME3c
173 Waverly St.
Yonkers, New York
DAVID LOTMAN, S1c
4904 N. 11th St.
Philadelphia, Pennsylvania
STANLEY VICKS, S1c
16720 Walter Blvd.
Fraser, Michigan

JOHN R. MacAULEY, CM3c
196 Blue Hill Ave.
Roxbury, Massachusetts
HARVEY H. COURTMANCHE, SF3c
476 Varnum Ave.
Lowell, Massachusetts
WALTER WILLIAMS, MME2c
14 Adams St.
Belvidere, New Jersey

THIRD ROW (left to right)

JAMES T. JONES, S2c
25 Harvard St.
Brockton, Massachusetts
TONY J. LOONEY, MME1c
Route No. 1
Redmond, Oregon
CHARLES T. COLLINS, S1c
63 De Sales Place
Brooklyn, New York
WILLIAM J. GARDINER, CM3c
29 Dwight St.
Boston, Massachusetts

FRESTON C. ATKINS, MME2c
Clintondale, New Jersey
HENRY PANEK, S1c
6016 Proctor Ave.
Detroit (10), Michigan
WILLIAM V. STAROS, S1c
50 Ray St.
Freeport, New York

ROBERT E. SMITH, MME1c
1401 S. Coast Blvd.
Laguna Beach, California
VERNON G. HUNT, CM3c
521 W. 23rd St.
Tulsa, Oklahoma
WILBUR C. GERMANN, F1c
26-3rd St., Rt. No. 19, Box No. 12
New Brunswick, New Jersey

TOP ROW (left to right)

JAMES N. HURNEY, WT3c
18 Tuckerman St.
Boston (27), Massachusetts
ROBERT E. SPRATLEY, S1c
76-09-34th Ave.
Jackson Heights, New York
WILLIAM H. GREENE, S2c
2520 Locust St., University Place
Tacoma, Washington
JOHN L. STEPHENS, S1c
409½-10th St.
Dunbar, West Virginia

GRANVILLE E. SMITH, CM2c
Potosi, Missouri
MORDECAI SCHWEPFL, S1c
975 Walton Ave.
New York (52), New York
BENJAMIN M. BAILEY, MME2c
12 Hillside Ave.
Valhalla, New York

JAMES L. HARTSOCK, SSML3c
2863 Elm
Long Beach (6), California
GEORGE A. JEE, S2c
13 Cottage Ave.
East Arlington, Massachusetts
ALFRED J. STAIGER, S1c
2310 Gunther Ave.
Bronx, New York



BOTTOM ROW (left to right)

FRANK M. CASEY, MME3c
7 Moulton St.
West Lynn, Massachusetts
ANTHONY J. MISIEWICZ, MMS3c
41 Geneva St.
Elizabeth

THOMAS F. BARRY, CCM
9 Hobart St.
Danvers, Massachusetts

JOHN M. MOORE, WT2c
1 Pleasant St.
Peabody, Massachusetts

SECOND ROW (left to right)

MIGUEL FIERRO, JR., SF2c
479 Wellwood Ave.
Beaumont, California
ANGELO J. VALENTINO, SSML2c
452 E. 181st St.
Bronx, New York
RAYMOND W. PEELER, CM1c
3701 Dixon St.
Dallas (10), Texas
FREDDY KUPPER, S2c
706 Second St. (N. E.)
Mandan, North Dakota

ANGELO A. LUPO, SF3c
314-41st St.
Union City, New Jersey
SALVATORE J. CANGEMI, S1c
111-28-113th St., Ozone Park (16)
Queens, New York
JASPER S. FAGONE, S1c
87 Gaston Ave.
Garfield, New Jersey
EDWIN L. RUSSELL, SF2c
356 Hightower Road (N. W.)
Atlanta, Georgia

ROLAND W. THOMAS, QM2c
151 River St.
Scranton Lake, New York
ROBERT S. MERRYFIELD, SF3c
745 Ogden Meadows
Vancouver, Washington
STANLEY A. KOBAK, S2c
5109-31st St.
Detroit (10), Michigan

THIRD ROW (left to right)

CHARLES C. CAMPBELL, CM1c
Millerton, Dutchess County, New York
PAUL F. FOLEY, SF3c
43 McGreevey Way
Roxbury, Boston, Massachusetts
THOMAS W. AMSPOKER, Cox
1817 Beloit Ave.
West Los Angeles, California
ANTHONY J. CIUFO, F1c
759 E. Third St.
Plainfield, New Jersey

CLARENCE G. SMITH, MMF3c
Frederick, Oklahoma
MARTIN FRUCHTER, S1c
1396 E. 16th St.
Brooklyn, New York
DONALD M. WALSER, CM1c
1027 Colorado Street
Manhattan, Kansas

WILLIAM J. GOODMAN, S1c
Hemenway Ave.
Congers, New York
HARRY L. HUNT, S1c
11306 Bessemer St.
North Hollywood, California
CLYDE A. STENHOLM, S1c
4209 Crandall Ave.
Rockford, Illinois

TOP ROW (left to right)

JOHN C. TATE, F1c
1552 N. Vermont
Los Angeles, California
PAUL MYSYK, CM3c
3610 S. 52nd St.
Cicero, Illinois
CHANDLER BARLOW, CM2c
5468 Village Green
Los Angeles, California
DONALD E. FLANNIGAN, S1c
27 Meridian St.
Melrose, Massachusetts

JAMES A. APUKKA, S1c
350 W. Harriman St.
Aberdeen, Washington
HENRY R. WARREN, CM3c
52 Aiken Ave.
Princeton, New Jersey
EDMOND H. FONTAINE, F1c
1413 Robertson Place
Bronx (61), New York

CHRISTOPHER N. CAHILL, F1c
1647 Third Ave.
New York, New York
SAMUEL J. WRIGHT, S1c
Kentway
Newark, Delaware
JOHN H. LEWIS, S1c
71 W. 12th St.
Bayonne, New Jersey



BOTTOM ROW (left to right)

DONALD J. FERGUSON, S1c
216 Brookline St.
Cambridge, Massachusetts
JAMES K. WATTS, S1c
704 E. Washington St.
Lebanon, Indiana
CHESTER A. MARCHEL, S1c
408 S. Regester St.
Baltimore (31), Maryland

GERARD E. DESMARAIS, S1c
3 Van Buren St.
Nashua, New Hampshire
HAROLD W. WISE, SF3c
219 Hill St.
Evans City, Pennsylvania
JAMES F. BARNEY, S1c
31 Montvale Ave.
Stoneham, Massachusetts

WILLIAM CREEN, SF3c
1032 Hollywood Ave.
New York, New York
GERALD E. WADE, Ptr3c
Trego, Maryland
GEORGE J. SILVA, S1c
573 Somerville Ave.
Somerville, Massachusetts

SECOND ROW (left to right)

DANIEL J. LEMERY, GM2c
5549 S. Neva Ave.
Chicago, Illinois
ANDREW M. WHEELER, S1c
504 W. 55th St.
New York, New York
PATRICK A. GANELLI, SF3c
30 Chestnut St.
Saxonville, Massachusetts
STANLEY G. OKTABINSKI, S1c
342 Oakland St.
Brooklyn, New York

WILLIAM G. CUTTLE, S1c
380 E. 138th St.
Bronx, New York
JOHN H. DI VITTORIO, JR., CM3c
39 Fruit St.
Milford, Massachusetts
ROCCO IDA, S2c
4041 Paulding Ave.
Bronx (66), New York

JOHN R. MERANTE, SF3c
50 Main St.
Cold Springs, New York
MICHAEL F. GOLDEN, S1c
316 Avenue "A"
Bayonne, New Jersey
FRANK D. LENER, S1c
2413 Buck St.
Bronx, New York

THIRD ROW (left to right)

ROBERT B. TAYLOR, CSF
North Butts St.
State College, Pennsylvania
JOE DOLOCK, SF3c
Thayer, Illinois
JOE J. MANGHISI, S1c
510-18th Ave.
Newark, New Jersey
JOHN C. HOWES, CBM
1413 Charles St.
LaCrosse, Wisconsin

JOSEPH F. AHEARN, S1c
16 Palfrey Road
Belmont, Massachusetts
FRANK P. KLENCHESKI, CM3c
42 Huber Place
Yonkers, New York
THOMAS J. MARSHALL, SF1c
3530 Magazine St.
New Orleans, Louisiana

WILLIAM R. DE MYER, CM3c
6 Annette Ave.
Hawthorne, New Jersey
JOSEPH E. MCGOWAN, SF1c
2033 S. Alden St.
Philadelphia, Pennsylvania
MORRIS FISHMAN, S2c
66 Montgomery St.
New York, New York

TOP ROW (left to right)

JOHN M. COUGHLIN, S2c
316 Avenue "A"
Bayonne, New Jersey
JOHN A. O'SHAUGHNESSY, S1c
7804 S. Morgan St.
Chicago, Illinois
LAMBERT B. LOUCKS, MME3c
1850 Glendale Blvd.
Los Angeles, California
FRED H. GEDICKS, S1c
1567-76th St.
Brooklyn, New York

THOMAS W. OGLESBY, MME2c
705 Oakwood Ave.
Beckley, West Virginia
MARTIN H. ISADORE, S1c
2605 S. Marshall St.
Philadelphia, Pennsylvania
LAWRENCE F. VANOVER, SF3c
309 "F" St. (N. E.)
Washington, D. C.
*WILLIAM P. EIBACH, S1c
3618 Avenue "J"
Brooklyn, New York

JAMES L. PLEDGER, JR., EM3c
Gargas, Oklahoma
CARL F. MARTIN, SF3c
417 St. Paul Ave.
Dayton (10), Ohio
GEORGE L. ULBERG, SF3c
Northwood, North Dakota

* Not in picture

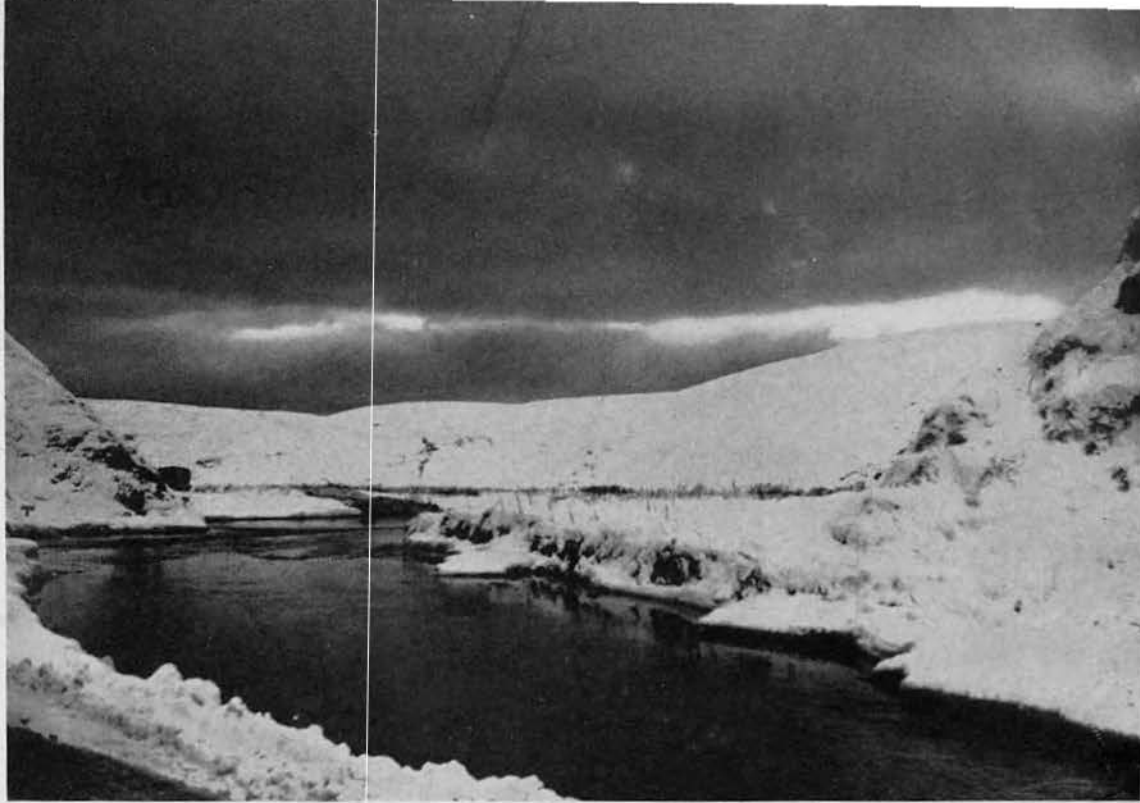

Headwaters in Peaceful Valley.

Homeland of the Williwaw.



