

THE 30<sup>TH</sup>  
LOG



169 764

764.

Arnold I Hartly SWC

~~Lt Col 68 44~~

30<sup>th</sup> Co B

~~1035 36<sup>th</sup> Inf~~  
Seattle Wash 98106

Loren D. Buggis 30<sup>th</sup> Batt  
Co B. PLAT-3 CPT  
Phoenix AZ

Paul J. Oxnard,

Duke

Aithen A Newton  
7306 Inverness  
Mem Ariz 85208

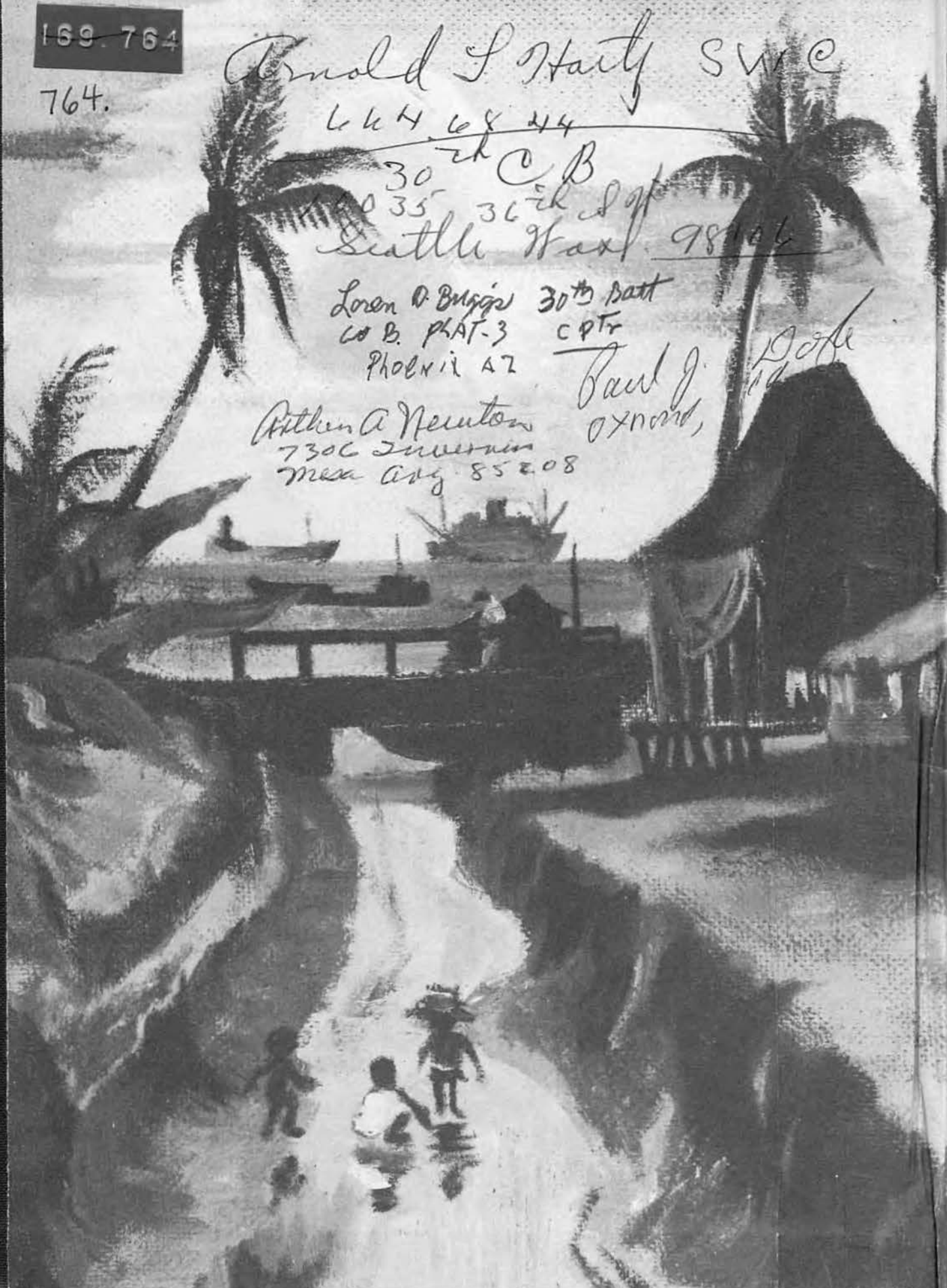



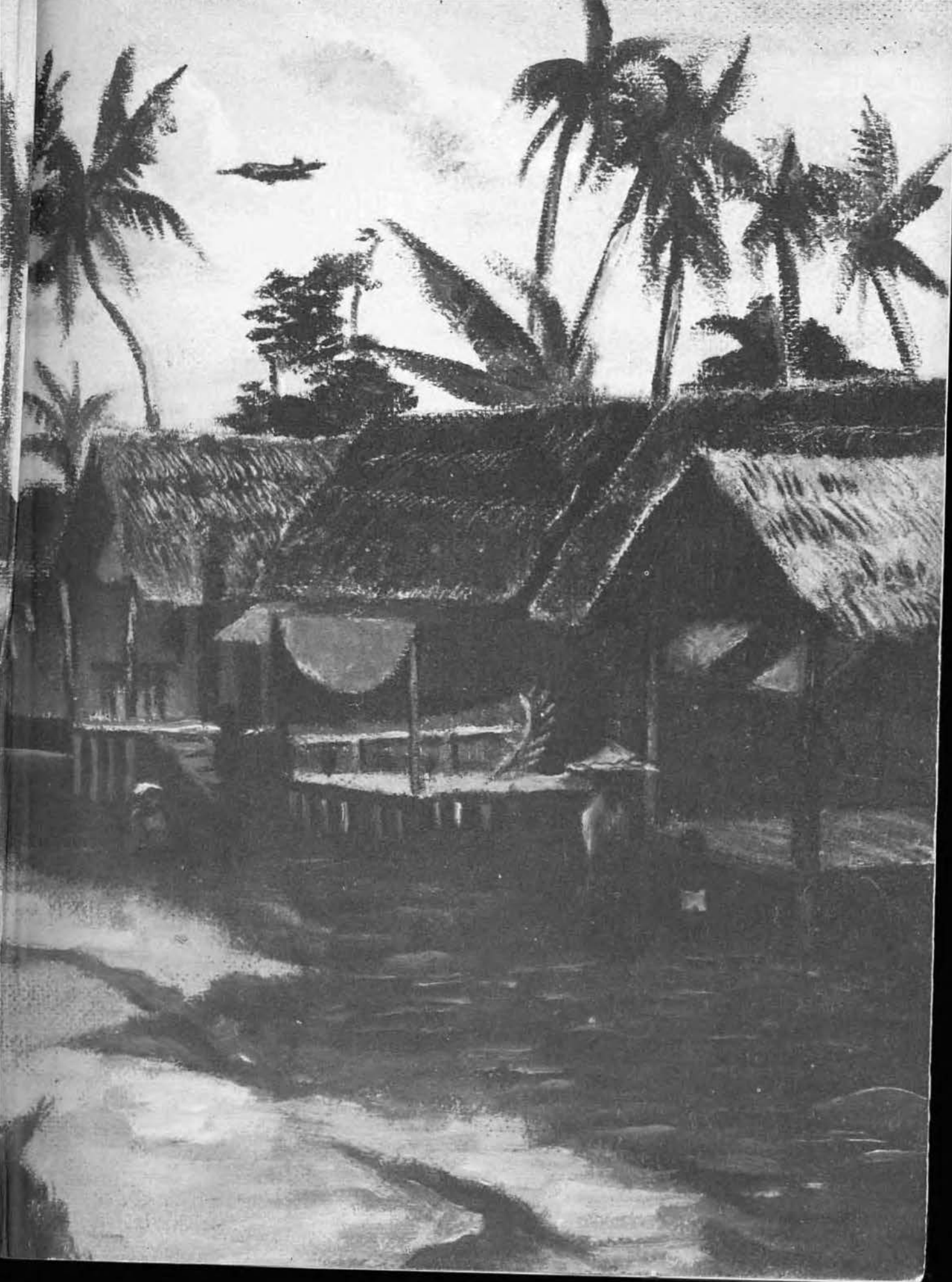

2/10/90

V.J. Ninteman "the Whip"  
4430 Marseilles St  
San Diego, Ca 92107

609-2223036

3/26/91 DON NEWBERRY  
2720 ST. MARYS ST.  
BAKERSFIELD, CA.

V.J. Ninteman  
4430 Marseilles St  
San Diego Ca.  
3/15/96



# 30<sup>th</sup> Log

| Year     | Date    | Day     | Time  | Entry  |                                       |
|----------|---------|---------|-------|--|---------------------------------------|
| 1942     | 16 Oct. | Sat.    | 1300  | 30th Battalion formed - Camp Bradford, Virginia  |                                       |
|          | 2 Nov.  | Mon.    | 0700  | Began 3 day leave                                |                                       |
|          | 13 Nov. | Fri.    | 1700  | Arrive Camp Holliday - Gulfport, Mississippi     |                                       |
|          | 15 Dec. | Tues.   | 1600  | Leave Camp Holliday - Gulfport, Mississippi      |                                       |
|          | 18 Dec. | Fri.    | 1300  | Embark USS Orizaba                               |                                       |
|          | 23 Dec. | Wed.    | 1500  | Arrive Guantanamo Bay, Cuba                      |                                       |
|          | 26 Dec. | Sat.    | 0700  | Leave Guantanamo Bay, Cuba                       |                                       |
|          | 30 Dec. | Wed.    | 1600  | Arrive Trinidad, B.W.I.                          |                                       |
|          | 1944    | 31 Jan. | Mon.  | 1300   | Board USS Antares                     |
|          |         |         |       | 1700   | Departure from Trinidad, B.W.I.       |
| 3 Feb.   |         | Thurs.  | 1400  | Arrive Cristobal, Panama                         |                                       |
|          |         |         | 1430  | Loaded   |                                       |
| 5 Feb.   |         | Sat.    | 0800  | Sailed from Cristobal                            |                                       |
| 10 Feb.  |         | Thurs.  | 1100  | Arrive Camp Endicott, Davisville, R.I. - Area J  |                                       |
| 13 Feb.  |         | Sun.    | 0700  | Began 30 day leave                               |                                       |
| 15 Mar.  |         | Wed.    | 0630  | Leave expires - Camp Endicott - Area K           |                                       |
| 22 Apr.  |         | Sat.    | 1300  | Depart Camp Endicott                             |                                       |
| 23 Apr.  |         | Sun.    | 0700  | Arrive Camp Lee-Stephenson - Quoddy Village, Me. |                                       |
| 30 May   |         | Tues.   | 1500  | Leave Quoddy Village                             |                                       |
| 31 May   |         | Wed.    | 0700  | Arrive Camp Thomas, Davisville, R.I. - Area X    |                                       |
| 21 July  |         | Fri.    | 0700  | Began 10 day embarkation leave                   |                                       |
| 1 Aug.   |         | Tues.   | 0600  | Leave Expires                                    |                                       |
| 7 Sept.  |         | Thurs.  | 1245  | Depart Camp Thomas                               |                                       |
| 13 Sept. |         | Wed.    | 0430  | Arrive Camp Parks, California                    |                                       |
| 18 Sept. |         | Mon.    | 0500  | Depart Camp Parks, California                    |                                       |
| 19 Sept. |         | Tues.   | 0830  | Arrive Camp Rousseau - Port Hueneme, California  |                                       |
| 20 Sept. |         | Wed.    | 1200  | Arrive Point Mugu, California                    |                                       |
|          |         | 10 Oct. | Tues. |  | 2nd Battalion Anniversary             |
|          |         | 24 Nov. | Fri.  | 1300   | Leave Mugu - Board USS Neva (APA-157) |
|          |         | 25 Nov. | Sat.  | 0900   | Sailed                                |
|          | 2 Dec.  | Sat.    | 1300  | Arrive Pearl Harbor, Oahu, T.H.                  |                                       |
|          |         |         | 1600  | Arrive Moanalua Ridge, Oahu, T.H.                |                                       |
| 1945     | 21 Mar. | Thurs.  | 1000  | Sailed aboard USS Cottle (APA-147)               |                                       |
|          | 2 Apr.  | Mon.    |       | This day was lost (International Date Line)      |                                       |
|          | 3 Apr.  | Tues.   | 0630  | Cross International Date Line                    |                                       |
|          | 6 Apr.  | Fri.    | 1300  | Arrive Eniwetok, Marshall Islands                |                                       |
|          | 7 Apr.  | Sat.    | 1430  | Sailed   |                                       |
|          | 13 Apr. | Fri.    | 0530  | Arrive off Palau Islands                         |                                       |
|          | 15 Apr. | Sun.    | 1130  | Sailed   |                                       |
|          | 17 Apr. | Tues.   | 1615  | Dropped anchor - Samar, Philippine Islands       |                                       |
|          | 21 Apr. | Sat.    | 0730  | Ashore at Calicoan, Philippine Islands           |                                       |
|          | 10 Aug. | Fri.    | 2110  | First news of Jap surrender                      |                                       |
|          | 13 Aug. | Wed.    | 0810  | President Truman announces Jap surrender         |                                       |
|          | 2 Sept. | Sun.    |       | V. J Day officially proclaimed. A war is won     |                                       |

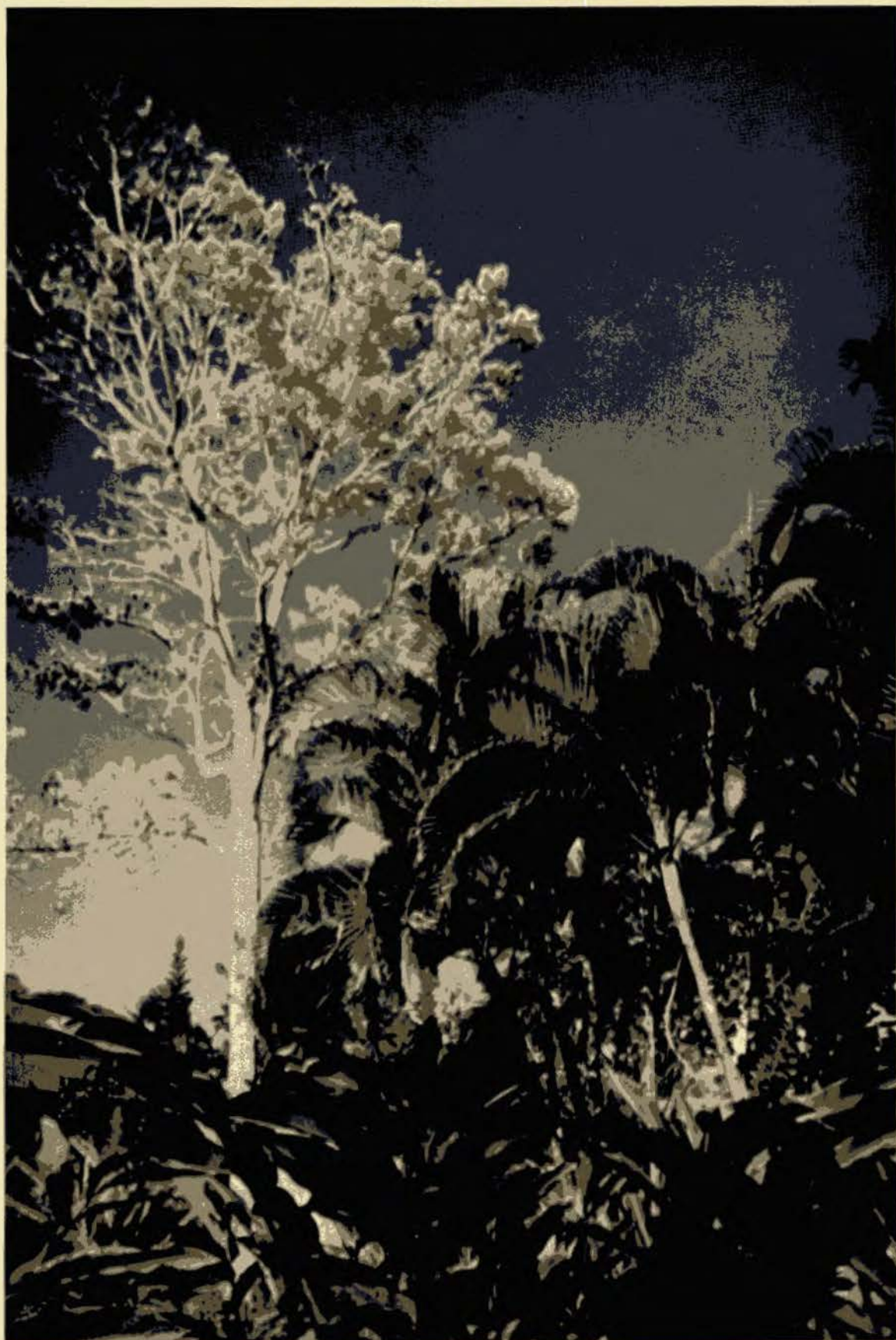



# THE 30TH LOG



A BATTALION BIOGRAPHY

Published by

**THE 30TH USN CONSTRUCTION BATTALION**

---

VOLUME TWO

# *Dedication*

"Today we think of our gallant departed leader, Franklin D. Roosevelt—defender of democracy—architect of world peace and cooperation." . . .

President Harry S. Truman  
Proclamation of V-J Day  
2 September, 1945.





CHARLES J. GEIGER  
Comdr., CEC, USNR  
Officer-in-Charge

The log of the 30th is closed. Some of you may not agree with me, but I say thank God that we have killed no Japs and that no Japs have killed any of us. We have something else to be thankful for. Most of you have had in the 30th a battalion you can call your own, where you have formed enduring friendships. I beg of you, in the years to come do not lose sight of your splendid spirit nor of your friends.

As I suggested once before, paint the insignia of the 30th, the blue and yellow triangle on your gatepost.

I wish for you, as the official voice of the battalion, as the man who has had the honor and pleasure of being your Commanding Officer, all the happiness, health and prosperity in the world.

*C. J. Geiger*



D. H. OVERMAN  
Lt. Comdr., CEC, USNR  
Executive Officer

In the years to come we can all look back with justifiable pride to our contribution toward the successful completion of a great task. Victory has been won and ahead lies prospects of a free world and bright future. The pain of war has been softened by the glow of true and lasting comradeship. These are our compensations.

Of those who have died in the moments before our victory, let us keep reverent recollection. I feel, and know that you must feel, a deep sense of appreciation and humility for their gallantry.

I wish to express to each of you my deep appreciation for your friendship and co-operation. The many noteworthy accomplishments of this battalion have been due to your generous efforts, and, above all, to your patriotism. My best wishes remain with you now and always.

*D. H. Overman*



S. F. THORNTON  
Lt. Comdr., CEC, USNR



R. N. SHAPIRO  
Lt. Comdr., Mc, USNR

J. S. WHALEN  
Lt., Ch.C., USNR





J. E. DEL ZIO  
Lt., DC, USNR



P. KNAPP  
Lt., MC, USNR



H. ROSENZWEIG  
Lt. (jg), SC, USNR



R. B. WINKLEMAN  
Lt. (jg), SC, USNR

W. S. GLEN

PERSONNEL





W. C. SWENSON  
Ch. Carp., CEC, USNR

*Headquarters  
Company*



S. C. FAGRE  
Lt., CEC, USNR



J. C. BARBOUR  
Ch. Carp., CEC, USNR

HECTOR N. BOUDREAU, CCS

Hotel and Restaurant

American Theatre, Asiatic-Pacific, Good Conduct,  
Philippine Liberation

JOSEPH F. CORMIER, CBM

Fire Fighter

American Theatre, Asiatic-Pacific, Good Conduct,  
Philippine Liberation



M. B. AZRIKAN, CCM

Field Engineer

American Theatre, Asiatic-Pacific, Good Conduct,  
Philippine Liberation

R. P. CRANER, CCM

General Construction

American Theatre, Asiatic-Pacific, Good Conduct,  
Philippine Liberation



R. M. BABB, CSK

Asiatic-Pacific, Good Conduct, Philippine Liberation

GEORGE L. DURSTEIN, CCM

Surveyor

American Theatre, Asiatic-Pacific, Good Conduct,  
Philippine Liberation



LAWRENCE R. BAGGETT, CBM

Rigger

American Theatre, Asiatic-Pacific, Good Conduct,  
Philippine Liberation

W. W. GREGORY, CCM

Civil Engineer

American Theatre, Asiatic-Pacific, Good Conduct,  
Philippine Liberation

EDWARD D. GRIFFIN, CCM

Surveying

American Theatre, Asiatic-Pacific, Good Conduct,  
Philippine Liberation





**WILLIAM T. JORDAN, CGM**  
American Theatre, Asiatic-Pacific, Good Conduct,  
Philippine Liberation

**HARRY H. McCONNELL, CSKD**  
Accounting  
American Theatre, Asiatic-Pacific, Good Conduct,  
Philippine Liberation

**JOHN R. KEAN, CCM**  
Construction Engineer  
American Theatre, Asiatic-Pacific, Good Conduct,  
Philippine Liberation

**H. S. McNALLY, CCM**  
Draftsman, Architectural  
American Theatre, Asiatic-Pacific, Good Conduct,  
Philippine Liberation

**ARTHUR D. MURPHY, CCS**  
Restaurant Manager  
American Theatre, Asiatic-Pacific, Good Conduct,  
Philippine Liberation



**L. H. McNEILL, CSK**  
Freight Traffic  
Asiatic-Pacific, Philippine Liberation

**RALPH E. MILLER, CPhM**  
Undertaker  
American Theatre, Asiatic-Pacific with two Battle  
Stars, Good Conduct, Philippine Liberation, American  
Defense



**C. J. SCHREIER, CY**  
American Theatre, Asiatic-Pacific, Good Conduct,  
Philippine Liberation

**MERL G. SCOTT, CSF**  
Draftsman  
American Theatre, Asiatic-Pacific, Good Conduct,  
Philippine Liberation, Expert Pistolman

**JOHN A. TVARDZIK, CCS**  
Baker  
American Theatre, Asiatic-Pacific, Good Conduct,  
Philippine Liberation

**C. A. SCOTT-SMITH, CSK**  
Supply and Purchasing  
American Theatre, Asiatic-Pacific, Good Conduct,  
Philippine Liberation

**ROSS C. ZENOR, CBM**  
Construction  
Asiatic-Pacific, Philippine Liberation





CHARLES E. ATKINSON, GM3/c  
Fireman (Railroad) P.R.R.  
Asiatic-Pacific, Philippine Liberation, Expert Rifleman

ROBERT G. BANNISTER, Y1/c  
Mistletoe Express Service  
Asiatic-Pacific, Good Conduct, Philippine Liberation

KENNETH W. BARRY, CMI/c  
Construction Engineering  
American Theatre, Asiatic-Pacific, Philippine Liberation

HENRY J. BLENK, CMI/c  
Surveyor  
American Theatre, Asiatic-Pacific, Good Conduct,  
Philippine Liberation



A. CARPENTER, JR., M2/c  
Heavy Equipment  
American Theatre, Asiatic-Pacific, Good Conduct,  
Philippine Liberation

JOHN W. CARTER, SC2/c  
Mechanic for Santa Fe R.R.  
American Theatre, Asiatic-Pacific, Good Conduct,  
Philippine Liberation

ALBERT O. CHANEY, SCI/c  
Cook  
Asiatic-Pacific, Philippine Liberation

ANTHONY B. CITARA, Y1/c  
American Theatre, Asiatic-Pacific, Good Conduct,  
Philippine Liberation



LAWRENCE R. BURKHALTER, S1/c  
Rigger  
American Theatre, Asiatic-Pacific, Philippine Liberation

F. J. BURNS, SC2/c  
American Theatre, Asiatic-Pacific, Good Conduct,  
Philippine Liberation

J. F. CALLAHAN, BMI/c  
American Theatre, Asiatic-Pacific, Good Conduct,  
Philippine Liberation

HYMAN J. CAMPEAS, HA1/c  
Art Student  
Asiatic-Pacific, Good Conduct, Philippine Liberation





CHARLES F. COFFIN, JR., SI/c  
Asiatic-Pacific, Philippine Liberation

RICHARD D. COLLINS, SK2/c  
SK  
American Theatre, Asiatic-Pacific, Good Conduct,  
Philippine Liberation

JOHN F. CONNOLLY, SFI/c  
Refinery, The Texas Co., Port Arthur, Texas  
American Theatre, Asiatic-Pacific, Good Conduct,  
Philippine Liberation

PATRICK J. CONWAY, CM3/c  
Surveyor  
Asiatic-Pacific, Philippine Liberation

DAVID T. CRAWFORD, Y3/c  
Asiatic-Pacific, Philippine Liberation

J. J. CURRAN, BKR2/c  
Machinist  
American Theatre, Asiatic-Pacific, Good Conduct,  
Philippine Liberation

JOSEPH E. DARLAK, SKD2/c  
Disbursing  
American Theatre, Asiatic-Pacific, Good Conduct,  
Philippine Liberation

EARL M. DARNELL, SK1/c  
Assignment Office  
American Theatre, Asiatic-Pacific, Good Conduct,  
Philippine Liberation



LEO M. DeMATO, SCI/c  
Salesman Philip Morris Company  
American Theatre, Asiatic-Pacific, Good Conduct,  
Philippine Liberation

L. J. DESPINS, SC2/c  
Printer  
American Theatre, Asiatic-Pacific, Good Conduct,  
Philippine Liberation

JACOB F. DICK, Bkr1/c  
Baker 1/c  
American Theatre, Asiatic-Pacific, Good Conduct,  
Philippine Liberation

JOHN F. DOYLE, SI/c  
Office Worker  
Asiatic-Pacific, Philippine Liberation



BARTHOLOMEW J. DUNN, Y1/c  
 Court Reporting  
 American Theatre, Asiatic-Pacific, Philippine Liberation

CHESTER H. EVANS, Y3/c  
 Yeoman  
 Asiatic-Pacific, Philippine Liberation

JOHN F. FERBACKER, PhoM1/c  
 Film Technician  
 American Theatre, Asiatic-Pacific, Good Conduct,  
 Philippine Liberation

CHARLES W. FERRICK, SKD1/c  
 Advertising  
 American Theatre, Asiatic-Pacific, Philippine Liberation



ANTHONY FESTA, S1/c  
 Printing  
 American Theatre, Asiatic-Pacific, Good Conduct,  
 Philippine Liberation

PAUL T. FOGARTY, JR., CM3/c  
 Photography  
 Asiatic-Pacific, Philippine Liberation

A. E. GAUDREAU, PhM1/c  
 Poultry  
 Asiatic-Pacific, Philippine Liberation

LLOYD BRYANT GEE, Sk2/c  
 Accounting  
 Asiatic-Pacific, Good Conduct, Philippine Liberation



RUSSELL GENTZSCH, SK2/c  
 Salesman  
 American Theatre, Asiatic-Pacific, Philippine Liberation

FRANK GERENSER, S1/c  
 Charge of Officers Mess in 33 Regiment  
 Asiatic-Pacific, Philippine Liberation

LAWRENCE M. GOLDSTEIN, SKD2/c  
 Disbursing  
 Asiatic-Pacific, Philippine Liberation

NICHOLAS P. GRAGO, Bkr2/c  
 General Contracting  
 American Theatre, Asiatic-Pacific, Good Conduct,  
 Philippine Liberation







**BEN L. GREENE, EM3/c**  
Draftsman

Asiatic-Pacific, Philippine Liberation

**CECIL MANN GREGG, Y2/c**  
Yeoman in Personnel Office

Bookkeeper by trade  
Asiatic-Pacific, Philippine Liberation

**JACOB GROSSMAN, SK3/c**  
Chemical Engineer

Asiatic-Pacific, Good Conduct, Philippine Liberation

**KENIARD HARRIS, SC2/c**  
Butcher

Asiatic-Pacific, Good Conduct, Philippine Liberation

**WALTER R. HARRIS, SC2/c**  
Cabinet Maker

American Theatre, Asiatic-Pacific, Philippine Liberation

**PAUL L. HAULARD, PhM2/c**  
Asiatic-Pacific, Philippine Liberation

**DAVID F. HEATH, SK3/c**  
Storekeeper

American Theatre, Asiatic-Pacific, Good Conduct,  
Philippine Liberation

**BYRON J. HEDER, PhM3/c**  
Pharmacist's Mate

Asiatic-Pacific, Philippine Liberation



**KENNETH HILKEY, Bkr3/c**  
Glass Blower

American Theatre, Asiatic-Pacific, Philippine Liberation

**WILLIAM HOLT, STM3/c**  
Music

American Theatre, Asiatic-Pacific, Good Conduct,  
Philippine Liberation

**VERNON W. HOLT, SC3/c**  
Electrician

Asiatic-Pacific, Good Conduct, Philippine Liberation

**DAVID D. HOSSLER, MAM2/c**  
Asiatic-Pacific, Philippine Liberation

ELMER JOSEPH JAMNIK, HA1/c  
Meat Cutter

Asiatic-Pacific, Philippine Liberation

EVAN L. JENSON, Bkr3/c  
Baker

Asiatic-Pacific, Philippine Liberation

ELDON H. JOHNSON, SK3/c  
Carpenter Shop

Asiatic-Pacific, Philippine Liberation, Expert Rifleman

HARRY LOUIS JONES, SCI/c  
Cook

American Theatre, Asiatic-Pacific, Good Conduct,  
Philippine Liberation

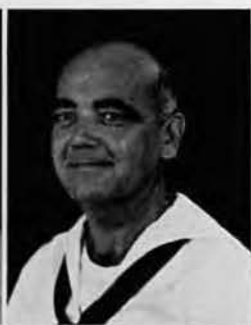

PAUL A. KAISER, PhM3/c  
Dairyman

Asiatic-Pacific, Philippine Liberation

EDWARD J. KEAN, Y2/c  
Welfare

Asiatic-Pacific, Philippine Liberation

JOHN JOSEPH KELLEHER, PhM2/c

Asiatic-Pacific, Philippine Liberation

G. F. KELLEY, SK3/c  
Machinist

American Theatre, Asiatic-Pacific, Good Conduct,  
Philippine Liberation

J. M. KEPPEL, SFI/c  
American Theatre, Asiatic-Pacific, Philippine Liberation

CLINTON KING, CK3/c  
American Theatre, Asiatic-Pacific, Good Conduct,  
Philippine Liberation

DAVID C. LANDGRAF, SSMB2/c  
Barber  
Asiatic-Pacific, Philippine Liberation

LAWRENCE A. LANDRY, CM3/c  
Structural Steel Worker  
Asiatic-Pacific, Philippine Liberation





VINCENT J. LANZA, SSMT3/c

Tailor

Asiatic-Pacific, Philippine Liberation

HENRY J. LAWHORNE, PhM3/c

Asiatic-Pacific, Philippine Liberation

NORMAND G. LEBEAU, PhM1/c

Asiatic-Pacific, Philippine Liberation



W. P. LEE, Stm1/c

Janitor

American Theatre, Asiatic-Pacific, Philippine Liberation

CLARENCE ROBERT LEEMAN, SK3/c

Musician

Asiatic-Pacific, Philippine Liberation

RUSSELL W. LLOYD, BM2/c

Grocer

American Theatre, Asiatic-Pacific, Good Conduct,  
Philippine Liberation

ROBERT LEE LUNGER, Bkr3/c

Baker

Asiatic-Pacific, Philippine Liberation

GLENN L. MASON, BKR2/c

Crane Operator

Asiatic-Pacific, Good Conduct, Philippine Liberation



EDWARD C. MAGINNIS, GM2/c

Gunner

American Theatre, Asiatic-Pacific, Philippine Liberation,  
Expert Pistolman

W. G. MALOY, SCI/c

Butcher

American Theatre, Asiatic-Pacific, Good Conduct,  
Philippine Liberation

LOUIS J. MANITO, SSML3/c

Inter. Decoration

Asiatic-Pacific, Good Conduct, Philippine Liberation

ALFRED MARCUS, CM3/c

American Theatre, Asiatic-Pacific, Good Conduct,  
Philippine Liberation





CALVIN B. MARSHALL, CM2/c

Rigger

American Theatre, Asiatic-Pacific, Good Conduct,  
Philippine Liberation

RICHARD R. McCORMICK, CM3/c

Surveyor

Asiatic-Pacific, Philippine Liberation

WALTER J. McCUTCHEON, SI/c

Asiatic-Pacific

HARRY THOMAS McGREGOR, SC3/c

Asiatic-Pacific, Philippine Liberation



J. C. McGRUDER, SC3/c

Cook

American Theatre, Asiatic-Pacific, Good Conduct,  
Philippine Liberation

JOHN F. McGUIRE, JR., SI/c

Cook

Asiatic-Pacific, Philippine Liberation

V. A. MEADOWS, SSML3/c

Laundry

American Theatre, Asiatic-Pacific, Philippine Liberation

HENRY V. MEYER, SKDI/c

Accounting

Asiatic-Pacific, Philippine Liberation

CECIL H. MORSE, BM2/c

Cobbler

Asiatic-Pacific

CHARLES LEWIS MORTON, SK3/c

American Theatre, Asiatic-Pacific, Good Conduct,  
Philippine Liberation

FRANK J. MULLIN, CM3/c

American Theatre, Asiatic-Pacific, Philippine Liberation

PAUL M. NADEAU, BM2/c

Censor

American Theatre, Asiatic-Pacific, Good Conduct,  
Philippine Liberation





CHARLIE TONY NAGRESKI, S1/c  
Truck Driver  
Asiatic-Pacific

MICHAEL NAPOLITANO, S2/c  
Student  
Asiatic-Pacific

WESLEY PAUL NEWBERG, S2/c  
Baker Striker  
Asiatic-Pacific



DONALD A. NEWBERRY, CM2/c  
Heavy Equipment  
American Theatre, Asiatic-Pacific, Good Conduct,  
Philippine Liberation

BURL J. NEWLIN, S2/c  
Truck Driver  
Asiatic-Pacific

GEORGE ELMER NOBAK, S2/c  
Butcher  
Asiatic-Pacific

THOMAS RAY OBER, S1/c  
Yeoman  
Asiatic-Pacific, Philippine Liberation

JOHN F. O'KEEFE, CM2/c  
Surveyor  
American Theatre, Asiatic-Pacific, Philippine Liberation,  
Good Conduct



THOMAS J. O'KEEFE, SK3/c  
American Theatre, Asiatic-Pacific, Good Conduct,  
Philippine Liberation

CHARLES J. OLIVER, SC2/c  
American Theatre, Asiatic-Pacific, Good Conduct,  
Philippine Liberation

MALCOLM W. O'NEIL, MoMM2/c  
Transportation  
American Theatre, Asiatic-Pacific, Good Conduct,  
Philippine Liberation

ROBERT E. OTT, PhoM3/c  
Photography  
American Theatre, Asiatic-Pacific, Philippine Liberation



ANTONIO PACIFICO, SSMLI/c  
American Theatre, Asiatic-Pacific, Good Conduct,  
Philippine Liberation

RALPH PALLOTTO, SI/c  
Cook  
Asiatic-Pacific, Philippine Liberation

IRVING R. PERKINS, SFI/c  
Tool Crib  
American Theatre, Asiatic-Pacific, Philippine Liberation

CHARLES V. L. PETELLE, SK3/c  
American Theatre, Asiatic-Pacific, Good Conduct,  
Philippine Liberation



STANLEY F. PIERMAN, SSMB3/c  
Baker  
Asiatic-Pacific, Philippine Liberation

MICHAEL BARRY PILLA, SF3/c  
Plumbing and Pipe Fitting  
American Theatre, Asiatic-Pacific, Good Conduct,  
Philippine Liberation



EDGAR F. POTTS, SC3/c  
Cook  
Asiatic-Pacific, Philippine Liberation

COSTAS V. POULOS, SC3/c  
Cook  
American Theatre, Asiatic-Pacific, Philippine Liberation

FRANKLIN B. RADKE, YI/c  
Secretary  
Asiatic-Pacific, Philippine Liberation

LEON H. RATTLIFF, S+MI/c  
American Theatre, Asiatic-Pacific, Philippine Liberation

ROBERT J. RENKER, CMI/c  
Surveying and Drafting  
American Theatre, Asiatic-Pacific, Good Conduct,  
Philippine Liberation

PORTER JOSEPH RICHARDSON, YI/c  
American Theatre, Asiatic-Pacific, Good Conduct,  
Philippine Liberation





JOSEPH ROACH, SC3/c  
Butcher

American Theatre, Asiatic-Pacific, Good Conduct,  
Philippine Liberation

A. RONK, MaM2/c

American Theatre, Asiatic-Pacific, Good Conduct,  
Philippine Liberation

ELIAS ROSEN, SC2/c

Asiatic-Pacific, Philippine Liberation

JOSEPH ROSS, SSMB2/c

Barber

Good Conduct, Asiatic-Pacific, Philippine Liberation



H. J. RUSS, Cox.  
Cab Driver

American Theatre, Asiatic-Pacific, Philippine Liberation

EDWARD L. RYDER, CM3/c  
Printing

Good Conduct, Asiatic-Pacific, Philippine Liberation

PAUL SAMMUT, SI/c  
Dental Lab.

Asiatic-Pacific, Philippine Liberation

GIRO SCOTTI, SC2/c  
Butcher

American Theatre, Asiatic-Pacific, Good Conduct,  
Philippine Liberation



JOHN SELVAGGIO, SSML3/c

American Theatre, Asiatic-Pacific, Good Conduct,  
Philippine Liberation

THOMAS E. SHELLABARGER, SKD3/c  
Disbursing

Asiatic-Pacific, Philippine Liberation

FRED M. SMITH, CMI/c  
Drafting and Designing

American Theatre, Asiatic-Pacific, Philippine Liberation

H. SPARROW, Stm1/c

American Theatre, Asiatic-Pacific, Philippine Liberation





JOHN STILLEY, STMI/c  
American Theatre, Asiatic-Pacific, Philippine Liberation

FRANCISZEK STOKLOSA, Bkr1/c  
Baker  
American Theatre, Asiatic-Pacific, Philippine Liberation

CHARLES M. STONE, Y3/c  
Radio Production  
Asiatic-Pacific, Philippine Liberation

HOWARD A. STONE, JR., S1/c  
Asiatic-Pacific, Philippine Liberation



HAROLD WEBB WEEKS, SC2/c  
Carpenter  
Asiatic-Pacific, Philippine Liberation

JACK WEIL, Bkr3/c  
Baker  
Asiatic-Pacific, Philippine Liberation

ALBERT T. WHITE, Stm1/c  
American Theatre, Asiatic-Pacific, Good Conduct,  
Philippine Liberation

RICHARD A. WHITEING, CM3/c  
Asiatic-Pacific, Philippine Liberation



HAROLD J. TINGAY, SCI/c  
Cook  
American Theatre, Asiatic-Pacific, Good Conduct,  
Philippine Liberation

PAUL M. TUNISON, SC3/c  
Cook  
Asiatic-Pacific, Philippine Liberation

WILFRED H. VERETTE, SCI/c  
Chef  
American Theatre, Asiatic-Pacific, Good Conduct,  
Philippine Liberation

CHARLES L. VOLPE, SSMC3/c  
Cobbler  
Asiatic-Pacific, Philippine Liberation





STANLEY G. ANDERSON, CCM

Carpentry

American Theatre, Asiatic-Pacific, Good Conduct  
Philippine Liberation

PAUL BELINSKY, CMM

Road Construction

American Theatre, Asiatic-Pacific, Good Conduct,  
Philippine Liberation



BENJAMIN W. CHILDERS, CCM

Material Expeditor

American Theatre, Asiatic-Pacific, Good Conduct,  
Philippine Liberation

CHARLES CAMPBELL, CSF

Structural Steel

American Theatre, Asiatic-Pacific, Good Conduct,  
Philippine Liberation



WHEELER S. DOSSETT, CMM

Rock Production, Crushed

American Theatre, Asiatic-Pacific, Good Conduct,  
Philippine Liberation



ALPHONSE J. LENZI, CCM

Carpenter

American Theatre, Asiatic-Pacific, Good Conduct,  
Philippine Liberation



L. W. HINDS, CBM

Rigger

American Theatre, Asiatic-Pacific, Good Conduct,  
Philippine Liberation, First World War



J. R. PARSON, CSF

Water Supply

American Theatre, Asiatic-Pacific, Good Conduct,  
Philippine Liberation



S. H. SMITH, CCM

Carpentry

American Theatre, Asiatic-Pacific, Good Conduct,  
Philippine Liberation



EDWARD J. ABRAMOVICH, CM3/c  
Carpenter

Asiatic-Pacific, Philippine Liberation

MARVIN V. ADAMS, CM3/c  
Expeditor

Asiatic-Pacific, Philippine Liberation

JOHN AMOROSO, MM2/c  
Transportation

American Theatre, Asiatic-Pacific, Good Conduct,  
Philippine Liberation

MARTIN C. AMRUSO, SI/c  
Transportation

Asiatic-Pacific, Philippine Liberation



A. ANASTASIO, MoMM3/c  
Heavy Equipment

American Theatre, Asiatic-Pacific, Philippine Liberation

JAMES ASHWORTH, MoMM2/c  
Fire Fighter

Asiatic-Pacific, Philippine Liberation

LEO AUGUSTYNOWICZ, SF3/c  
Pipefitter

American Theatre, Asiatic-Pacific, Good Conduct,  
Philippine Liberation

DOMENICK AVEN, MM3/c  
Heavy Equipment Operator

American Theatre, Asiatic-Pacific, Philippine Liberation  
American Defense, with Clasp and Star

HUELING M. BABBIDGE, CM2/c  
Carpenter

American Theatre, Asiatic-Pacific, Good Conduct,  
Philippine Liberation

ROBERT E. BACON, CM3/c  
Construction, Steel

Asiatic-Pacific, Philippine Liberation

ELMER BAILEY, SI/c  
Machinist

Asiatic-Pacific, Philippine Liberation

EDWARD G. BAILEY, MM3/c  
Transportation

Asiatic-Pacific, Philippine Liberation





J. R. BARTIMUS, MM3/c  
Heavy Equipment Operator  
American Theatre, Asiatic-Pacific, Philippine Liberation

ROY M. BAUMGARDNER, S1/c  
Transportation  
Asiatic-Pacific, Philippine Liberation

HARRY BEECH, MMI/c  
Heavy Equipment Operator  
American Theatre, Asiatic-Pacific, Good Conduct,  
Philippine Liberation



PHILIP BERNSTEIN, S1/c  
Transportation  
Asiatic-Pacific, Philippine Liberation

WILLIAM M. BLAXTON, S1/c  
Machinist  
Asiatic-Pacific, Philippine Liberation

WILLIAM C. BLUTHARDT, SF3/c  
Auto Builder  
American Theatre, Asiatic-Pacific, Good Conduct,  
Philippine Liberation

WALTER F. BLYDELL, MM2/c  
Professional Ball Player  
Asiatic-Pacific, Philippine Liberation

GUY R. BOND, EM2/c  
Telephone  
American Theatre, Asiatic-Pacific, Good Conduct,  
Philippine Liberation



MICHAEL BORDONARO, MM3/c  
Radio Technician  
Asiatic-Pacific, Philippine Liberation

FRANCIS T. BOYLAN, SF1/c  
Pipefitter  
American Theatre, Asiatic-Pacific, Good Conduct,  
Philippine Liberation



JOHN K. BRAYTON, SF3/c  
Welding  
American Theatre, Asiatic-Pacific, Philippine Liberation

JOSEPH S. BROZDOWSKI, CM3/c  
Carpenter  
Asiatic-Pacific, Philippine Liberation



PATRICK J. BURKE, MM3/c  
Transportation

American Theatre, Asiatic-Pacific, Good Conduct,  
Philippine Liberation

ROBERT E. BYLEY, MM2/c  
Heavy Equipment

American Theatre, Asiatic-Pacific, Good Conduct,  
Philippine Liberation

ROY CARTER, MMI/c  
Dozer Operator

American Theatre, Asiatic-Pacific, Good Conduct,  
Philippine Liberation

LOTT E. CASKEY, BM2/c  
Rigger

American Theatre, Asiatic-Pacific, Good Conduct,  
Philippine Liberation



ROBERT A. CERVANTES, SF3/c  
Steel Worker

American Theatre, Asiatic-Pacific, Philippine Liberation

PETER J. CESARIO, SI/c  
Welder

Asiatic-Pacific, Philippine Liberation

EDWARD G. CHIPMAN, MI/c  
Metalsmith

American Theatre, Asiatic-Pacific, Good Conduct,  
Philippine Liberation

HENRY E. CHURCH, CM2/c  
Carpenter

American Theatre, Asiatic-Pacific, Philippine Liberation

EMMET COLLINS, EM2/c  
Stage and Movie Lighting

American Theatre, Asiatic-Pacific, Good Conduct,  
Philippine Liberation

CLIFFORD J. COUTCHER, CM2/c  
Carpenter

Asiatic-Pacific, Philippine Liberation

ALBERT M. CORRIGAN, EM3/c  
Telephone

American Theatre, Asiatic-Pacific, Good Conduct,  
Philippine Liberation

GIL COSTA, MM3/c  
Transportation

Asiatic-Pacific, Philippine Liberation





MANUEL L. COUTINHO, MoMMI/c  
Heavy Equipment Repair  
American Theatre, Asiatic-Pacific, Good Conduct,  
Philippine Liberation

EDWARD N. COX, SF2/c  
Welder  
American Theatre, Asiatic-Pacific, Good Conduct,  
Philippine Liberation

WILLIAM J. CURTIN, CM3/c  
MAA  
American Theatre, Asiatic-Pacific, Good Conduct,  
Philippine Liberation

STANLEY CZUBEK, MM3/c  
Transportation  
Asiatic-Pacific, Philippine Liberation

ANTHONY CZYOWSKI, S1/c  
Transportation  
Asiatic-Pacific, Philippine Liberation

HERMES L. DABNEY, MoMMI/c  
Mechanic  
American Theatre, Asiatic-Pacific, Good Conduct,  
Philippine Liberation

FRED A. DAVENPORT, MoMMI/c  
Shovel Operator  
American Theatre, Asiatic-Pacific, Good Conduct,  
Philippine Liberation

CHESTER R. DeLOOZE, S2/c  
Carpenter  
Asiatic-Pacific, Philippine Liberation



ISAAC J. DEWALT, S1/c  
Metalsmith  
Asiatic-Pacific, Philippine Liberation

ALBERT M. DiLAURO, CM2/c  
Censor  
American Theatre, Asiatic-Pacific, Good Conduct,  
Philippine Liberation

EUGENE DIMMICK, BM2/c  
Machinist  
American Theatre, Asiatic-Pacific, Good Conduct,  
Philippine Liberation

E. J. DIONNE, CM3/c  
Agriculture  
Asiatic-Pacific, Philippine Liberation



LEE R. DIXON, MMI/c

Dozer Operator

American Theatre, Asiatic-Pacific, Good Conduct,  
Philippine Liberation

HERMAN DORFMAN, MoMM2/c

Automotive Electrician

American Theatre, Asiatic-Pacific, Good Conduct,  
Philippine Liberation

RICHARD P. DOW, CMI/c

Boat Builder

American Theatre, Asiatic-Pacific, Good Conduct,  
Philippine Liberation

ALBERT R. DRABEK, GM2/c

Powderman

Asiatic-Pacific, Philippine Liberation



J. P. DRUM, CMI/c

Roofing

American Theatre, Asiatic-Pacific, Good Conduct,  
Philippine Liberation

FRANCIS P. DUFFY, CM2/c

Telephone

American Theatre, Asiatic-Pacific, Good Conduct,  
Philippine Liberation

GERALD J. DUSSING, SFI/c

Oil and Gas Supply

American Theatre, Asiatic-Pacific, Good Conduct,  
Philippine Liberation

THOMAS EGNER, SI/c

Machinist

Asiatic-Pacific, Philippine Liberation

CHARLES E. EIRKSON, CM2/c

Carpenter

American Theatre, Asiatic-Pacific, Good Conduct,  
Philippine Liberation

LEONARD J. ELNICKI, SI/c

Heavy Equipment Operator

Asiatic-Pacific, Philippine Liberation

CLIFFORD E. EMERY, MoMM2/c

Transportation

American Theatre, Asiatic-Pacific, Philippine Liberation

GORDON E. EMRICH, MMS3/c

Shop Machinist

Asiatic-Pacific, Philippine Liberation





RAYMOND E. ERICSON, CM2/c  
Carpenter

American Theatre, Asiatic-Pacific, Good Conduct,  
Philippine Liberation

GEORGE EVANS, MM3/c  
Heavy Equipment  
Asiatic-Pacific, Philippine Liberation

JOHN V. FABIYAN, CM3/c  
Carpenter  
Asiatic-Pacific, Philippine Liberation

CYRIL B. FAHRENHOLTZ, SI/c  
Transportation  
Asiatic-Pacific, Philippine Liberation

GEORGE A. FARMER, MM2/c  
Heavy Equipment  
Asiatic-Pacific, Philippine Liberation

JOHN A. FAY, SF1/c  
Plumbing and Heating  
American Theatre, Asiatic-Pacific, Good Conduct,  
Philippine Liberation, Marine Good Conduct

FREDERICK F. FELBER, MM3/c  
Heavy Equipment  
Asiatic-Pacific, Philippine Liberation

H. C. FIELDS, SI/c  
Transportation  
Asiatic-Pacific, Philippine Liberation



HENRY FILOZOF, MM3/c  
Heavy Equipment

American Theatre, Asiatic-Pacific, Philippine Liberation

ROBERT W. FINTEL, MMS3/c  
Machinist  
Asiatic-Pacific, Philippine Liberation

PAUL J. FLACK, CMI/c  
Carpenter

American Theatre, Asiatic-Pacific, Good Conduct,  
Philippine Liberation

PATRICK J. FITZGERALD, MMRI/c  
Refrigeration Maintenance

American Theatre, Asiatic-Pacific, Good Conduct,  
Philippine Liberation





FRANCIS J. FLANAGAN, CMI/c

Carpenter

American Theatre, Asiatic-Pacific, Good Conduct,  
Philippine Liberation

T. FOSSE, CMI/c

Carpenter

American Theatre, Asiatic-Pacific, Good Conduct,  
Philippine Liberation

PAUL E. FRECHETTE, CM3/c

Laborer

Asiatic-Pacific, Philippine Liberation

JOHN R. FROLIO, CM3/c

Printer

Asiatic-Pacific, Philippine Liberation

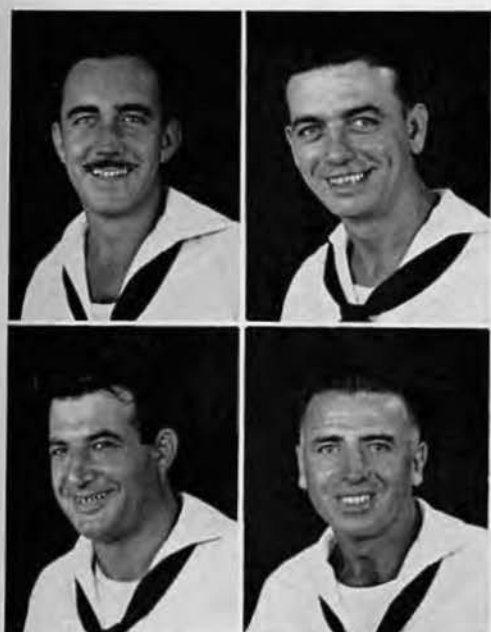

THOMAS J. GERAGHTY, SF2/c

Distillation

American Theatre, Asiatic-Pacific, Good Conduct,  
Philippine Liberation

THOMAS L. GIAMO, WT1/c

Distillation

American Theatre, Asiatic-Pacific, Good Conduct,  
Philippine Liberation

FRANK GIZZO, CM3/c

Printing

Asiatic-Pacific, Philippine Liberation

BURDELL S. GRAHAM, EMI/c

Electrician

American Theatre, Asiatic-Pacific, Good Conduct,  
Philippine Liberation



ROY D. GRINDLE, SI/c

Farming

Asiatic-Pacific, Philippine Liberation

PAUL P. GUIGLI, MMI/c

Shovel Operator

American Theatre, Asiatic-Pacific, Good Conduct,  
Philippine Liberation

EDWARD J. HARBACK, SF3/c

Transportation

American Theatre, Asiatic-Pacific, Good Conduct,  
Philippine Liberation

CHARLES HARTMAN, SI/c

Student

Asiatic-Pacific, Philippine Liberation



LESTER HARTWELL, MMS1/c  
Machinist

American Theatre, Asiatic-Pacific, Good Conduct,  
Philippine Liberation

JOHN B. HEALY, SF2/c  
Pipefitting

American Theatre, Asiatic-Pacific, Philippine Liberation

HENRY X. HELLER, MM3/c  
Transportation

Asiatic-Pacific, Philippine Liberation

EUGENE T. HENNE, MM3/c

American Theatre, Asiatic-Pacific, Good Conduct,  
Philippine Liberation



JAMES P. HENRY, EM1/c  
Electrician

American Theatre, Asiatic-Pacific, Good Conduct,  
Philippine Liberation

FRED HENSON, MM3/c  
Transportation

Asiatic-Pacific, Philippine Liberation

HENRY HEWETT, JR., EM1/c  
Electrician

American Theatre, Asiatic-Pacific, Good Conduct,  
Philippine Liberation

JOHN HILZMAN, EM3/c  
Automotive Electrician

American Theatre, Asiatic-Pacific, Good Conduct,  
Philippine Liberation



WILLIAM M. HINES, CM3/c  
Carpenter

Asiatic-Pacific, Philippine Liberation

THOMAS J. HOBIN, MM2/c  
Transportation

American Theatre, Asiatic-Pacific, Good Conduct,  
Philippine Liberation

JOHN L. HOLLAND, MM1/c  
Stationary Engineer

American Theatre, Asiatic-Pacific, Good Conduct,  
Philippine Liberation

GEORGE T. HOOD, SF3/c  
Pipefitter

American Theatre, Asiatic-Pacific, Good Conduct,  
Philippine Liberation



*visit  
2/16/82*

WILLIAM H. HORTON, WT3/c

Water Supply

American Theatre, Asiatic-Pacific, Good Conduct,  
Philippine Liberation

EDWARD J. HOSPODAR, MoMM3/c

Mechanic

American Theatre, Asiatic-Pacific, Philippine Liberation

RAYMOND J. HOUSLER, CMI/c

Lumberman

American Theatre, Asiatic-Pacific, Good Conduct,  
Philippine Liberation

BOWMAN W. HUGHES, BMI/c

Ship Rigger

American Theatre, Asiatic-Pacific, Good Conduct,  
Philippine Liberation



GEORGE C. IVES, GM2/c

American Theatre, Asiatic-Pacific, Good Conduct,  
Philippine Liberation

JOHN S. JASEK, MM2/c

Heavy Equipment Operator

American Theatre, Asiatic-Pacific, Good Conduct,  
Philippine Liberation

REGINALD R. JENNE, EMI/c

Electrician

American Theatre, Asiatic-Pacific, Good Conduct,  
Philippine Liberation

J. J. JULIAN, SI/c

Transportation

Asiatic-Pacific, Philippine Liberation



IRVING L. KAUFMAN, Ptr2/c

Painter

American Theatre, Asiatic-Pacific, Good Conduct,  
Philippine Liberation

LeROY W. KELLER, SI/c

Telephone

Asiatic-Pacific, Philippine Liberation

RAYMOND J. KINN, CM2/c

Carpenter

American Theatre, Asiatic-Pacific, Good Conduct,  
Philippine Liberation

HENRY C. KNAPP, MM2/c

Heavy Equipment Operator

American Theatre, Asiatic-Pacific, Good Conduct,  
Philippine Liberation



EDWARD B. KONTOWTT, MoMM2/c  
Mechanic

American Theatre, Asiatic-Pacific, Good Conduct,  
Philippine Liberation

PAUL KRIVENKO, MMS1/c  
Millwright

American Theatre, Asiatic-Pacific, Good Conduct,  
Philippine Liberation



JOSEPH F. LAKATA, MaM3/c  
Mailman

Asiatic-Pacific, Philippine Liberation

JAMES B. LANCASHIRE, S2/c  
Electrician

Asiatic-Pacific

THEODORE J. LATOUR, MMS2/c  
Machinist

American Theatre, Asiatic-Pacific, Good Conduct,  
Philippine Liberation

FREDERICK J. LAURIE, MoMM3/c  
Mechanic

American Theatre, Asiatic-Pacific, Good Conduct,  
Philippine Liberation

HERMAN C. LECHNER, CM2/c  
Ship Builder

American Theatre, Asiatic-Pacific, Good Conduct,  
Philippine Liberation

VICTOR LENARD, SF2/c  
Steamfitter

American Theatre, Asiatic-Pacific, Good Conduct,  
Philippine Liberation



LOREN L. LEMKE, S2/c  
Laundry  
Asiatic-Pacific

JOSEPH A. LESZCZYNSKI, CM2/c  
Wood Pattern Maker

American Theatre, Asiatic-Pacific, Good Conduct,  
Philippine Liberation

WILLIAM LIEBNITZKY, SF1/c  
Welder

American Theatre, Asiatic-Pacific, Good Conduct,  
Philippine Liberation

CLAUDE LINDAMOOD, MM3/c  
Transportation

Asiatic-Pacific, Philippine Liberation





LEONARD R. LUKON, S2/c

Machinist  
Asiatic-Pacific

RALPH LUNDSTROM, S2/c

Baker Striker  
Asiatic-Pacific

AUGUST E. LYKLES, EM1/c

Telephone

American Theatre, Asiatic-Pacific, Good Conduct,  
Philippine Liberation

WILLIAM MacFARLANE, CM3/c

Heavy Equipment Repair  
Asiatic-Pacific, Philippine Liberation



JACK MAGEE, M3/c

Metalsmith

American Theatre, Asiatic-Pacific, Good Conduct,  
Philippine Liberation

HENRY A. MAXWELL, CM2/c

Carpenter

American Theatre, Asiatic-Pacific, Good Conduct,  
Philippine Liberation

JESS R. McWILLIAMS, SF3/c

Sheet Metal Work

Asiatic-Pacific, Philippine Liberation

WILFRED MELLINGER, CM2/c

Machinist

American Theatre, Asiatic-Pacific, Good Conduct,  
Philippine Liberation



JOSEPH J. MELVIN, SF2/c

Diving

American Theatre, Asiatic-Pacific, Good Conduct,  
Philippine Liberation

JAMES M. MERCER, MM2/c

Transportation

American Theatre, Asiatic-Pacific, Good Conduct,  
Philippine Liberation

JOHN D. MILLER, S2/c

Electrician  
Asiatic-Pacific

PAUL W. MILLER, S2/c

Supply  
Asiatic-Pacific





JOHN P. MIRAMONTI, S2/c  
Repairman  
Asiatic-Pacific

JOSEPH M. MOHLMAN, Cox.  
Transportation  
Asiatic-Pacific, Philippine Liberation

ANTHONY J. MORGAN, S2/c  
Asiatic-Pacific



HOWARD H. MOTT, CM3/c  
Heavy Equipment  
American Theatre, Asiatic-Pacific, Good Conduct,  
Philippine Liberation

THOMAS J. MULREADY, MM2/c  
Transportation  
Asiatic-Pacific, Philippine Liberation

WALTER MYNARKIEWICZ, MoMM3/c  
Auto Mechanic  
American Theatre, Asiatic-Pacific, Good Conduct,  
Philippine Liberation

VERNIE T. NEWTON, S2/c  
Transportation  
Asiatic-Pacific

KURT NEUFELD, S2/c  
Musician  
Asiatic-Pacific



AMBROSE P. PARISI, S1/c  
Rigger  
Asiatic-Pacific, Philippine Liberation

DEBS C. PATTERSON, MM2/c  
Oil Work  
American Theatre, Asiatic-Pacific, Philippine Liberation

HAROLD J. PATTERSON, MM3/c  
Transportation  
Asiatic-Pacific, Philippine Liberation

ROBERT T. PATTON, MM2/c  
Heavy Equipment  
American Theatre, Asiatic-Pacific, Good Conduct,  
Philippine Liberation



LEONARD E. NICHOLS, S2/c  
Transportation  
Asiatic-Pacific

EDWARD J. O'BRIEN, MM2/c  
Fire Fighter  
Asiatic-Pacific, Good Conduct, Philippine Liberation

VINCENT J. OLD, S2/c  
Radio  
Asiatic-Pacific

LOUIS L. OWENS, CMI/c  
Concrete Foreman  
American Theatre, Asiatic-Pacific, Philippine Liberation



THOMAS F. ROBINSON, SF2/c  
Water Supply  
American Theatre, Asiatic-Pacific, Good Conduct,  
Philippine Liberation

EDWARD C. ROZYCKI, SF1/c  
Plumbing  
American Theatre, Asiatic-Pacific, Good Conduct,  
Philippine Liberation

DAMIANO J. SALEMI, MM3/c  
Transportation  
American Theatre, Asiatic-Pacific, Good Conduct,  
Philippine Liberation

HUMBERT SARDINA, MM2/c  
Transportation  
American Theatre, Asiatic-Pacific, Good Conduct,  
Philippine Liberation

PEARL SAYLOR, MoMM2/c  
Mechanic  
American Theatre, Asiatic-Pacific, Good Conduct,  
Philippine Liberation

WARREN S. SCHARMER, SF1/c  
Pipefitter  
American Theatre, Asiatic-Pacific, Good Conduct,  
Philippine Liberation

LEONARD C. SCHIMMEL, CMI/c  
Carpenter  
American Theatre, Asiatic-Pacific, Good Conduct,  
Philippine Liberation

JOHN M. SCOTT, CMI/c  
Dockbuilder  
American Theatre, Asiatic-Pacific, Good Conduct,  
Philippine Liberation





CHARLES THRUBER, MMI/c  
Heavy Equipment Operator  
American Theatre, Asiatic-Pacific, Good Conduct,  
Philippine Liberation

LOUIS N. TURLEY, CM3/c  
Telephone

Asiatic-Pacific, Philippine Liberation  
ANDREW A. SEMANEK, C2/c  
Carpenter

American Theatre, Asiatic-Pacific, Good Conduct,  
Philippine Liberation

LYLE J. SENDEL, Ptr3/c  
Heavy Equipment

Asiatic-Pacific, Philippine Liberation



JEROME SHEARS, WT3/c  
Distillation

Asiatic-Pacific, Philippine Liberation

EDWARD T. SWEENEY, MoMM2/c  
Fire Fighter

Asiatic-Pacific, Good Conduct, Philippine Liberation

W. J. WILLIAMS, EM1/c  
Lineman

American Theatre, Asiatic-Pacific, Good Conduct,  
Philippine Liberation

ROBERT M. WILSON, MM2/c  
Plumber

American Theatre, Asiatic-Pacific, Good Conduct,  
Philippine Liberation

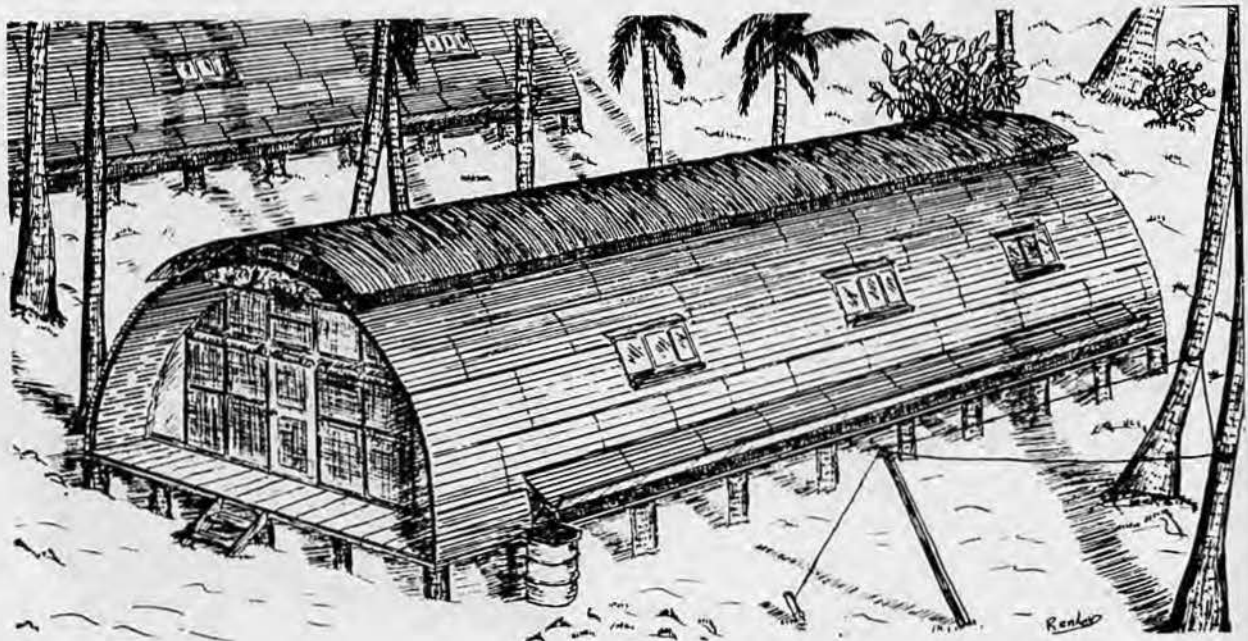

# *Company B*



C. E. TOMB  
Lt., CEC, USNR



C. S. MOORE  
Lt., CEC, USNR

H. D. HEAL  
Ch. Carp., CEC, USNR



T. BLANCHE  
Ch. Carp., CEC, USNR







CHARLES J. ANDERSON, CCM

Construction, Quonset

American Theatre, Asiatic-Pacific, Good Conduct,  
Philippine Liberation

EDWIN G. BEST, CMM

Shovel and Crane Operator

American Theatre, Asiatic-Pacific, Good Conduct,  
Philippine Liberation



CHARLES A. BROPHY, CSF

Steamfitter

American Theatre, Asiatic-Pacific, Good Conduct,  
Philippine Liberation

ELMER F. CRONIN, CEM

Line Foreman

American Theatre, Asiatic-Pacific, Good Conduct,  
Philippine Liberation



THOMAS B. DUNNE, CMMS

Machine Shop Foreman

American Theatre, Asiatic-Pacific, Good Conduct,  
Philippine Liberation



LOUIS FOSTER, CMoMM

Auto Mechanic

American Theatre, Asiatic-Pacific, Good Conduct,  
Philippine Liberation



C. H. LONGENDYKE, CSF

Welding and Metalsmith

American Theatre, Asiatic-Pacific, Good Conduct,  
Philippine Liberation



E. W. PRAY, CSF

Shipfitter

American Theatre, Asiatic-Pacific, Good Conduct,  
Philippine Liberation

LINDSEY J. ROLEN, CEM

Electrician

American Theatre, Asiatic-Pacific, Philippine Liberation



FRANK AIELLO, MoMM3/c  
Auto Mechanic

American Theatre, Asiatic-Pacific, Philippine Liberation

VINCENT J. ASTOLF, MMS3/c  
Locomotive Mechanic  
Asiatic-Pacific, Philippine Liberation

MORRIS C. AXELSEN, CM2/c  
Carpentry

American Theatre, Asiatic-Pacific, Philippine Liberation  
China Service, Navy Expeditionary

E. J. BAGGIO, CMI/c  
Carpenter

American Theatre, Asiatic-Pacific, Good Conduct,  
Philippine Liberation



ALBON P. BAILEY, EMI/c  
Telephone Maintenance

American Theatre, Asiatic-Pacific, Good Conduct,  
Philippine Liberation

STANLEY M. BANZEK, MMI/c  
Heavy Equipment Operator  
Asiatic-Pacific, Philippine Liberation

EDWARD D. BARNES, MM2/c  
Trailer Driver

American Theatre, Asiatic-Pacific, Good Conduct,  
Philippine Liberation

THEODORE F. BELLEAVOINE, MoMM2/c  
Fire Fighter

Asiatic-Pacific, Philippine Liberation, Good Conduct



RICHARD P. BENNETT, EMI/c  
Electrician

American Theatre, Asiatic-Pacific, Good Conduct,  
Philippine Liberation

IRVING BERANBUM, SI/c  
Accountant

Asiatic-Pacific, Philippine Liberation

FERDINAND S. BERGERON, MMSI/c  
Machinist

Asiatic-Pacific, Philippine Liberation

WILLIAM H. BETHUNE, SFI/c  
Pipefitter

American Theatre, Asiatic-Pacific, Good Conduct,  
Philippine Liberation





**M. BEVILACQUA, M2/c**  
Metalsmith

American Theatre, Asiatic-Pacific, Good Conduct,  
Philippine Liberation

**THOMAS E. BLACK, CM2/c**  
Farmer

American Theatre, Asiatic-Pacific, Good Conduct,  
Philippine Liberation

**MORIN E. BLACKLOCK, MM2/c**  
Machine Operator

American Theatre, Asiatic-Pacific, Good Conduct,  
Philippine Liberation

**JOHN J. BOPP, SF2/c**  
Plumber

Asiatic-Pacific, Philippine Liberation

**EMIL F. BORDT, M2/c**  
Sheet Metalsmith

American Theatre, Asiatic-Pacific, Good Conduct,  
Philippine Liberation

**JOHN BUBNICK, SF1/c**  
Welder

American Theatre, Asiatic-Pacific, Good Conduct,  
Philippine Liberation

**DOCK E. BULL, CM2/c**  
Construction, Masonry

American Theatre, Asiatic-Pacific, Good Conduct,  
Philippine Liberation

**JAMES P. BURKE, EM1/c**  
Electrician, Expeditor

American Theatre, Asiatic-Pacific, Good Conduct,  
Philippine Liberation



**RICHARD J. BURKE, MMI/c**  
Shovel and Crane Operator

American Theatre, Asiatic-Pacific, Good Conduct,  
Philippine Liberation

**ALAN W. BUTLER, MoMM2/c**  
Heavy Equipment Repair  
Asiatic-Pacific, Philippine Liberation

**PETER G. CEBULA, CM2/c**  
Time Keeper

American Theatre, Asiatic-Pacific, Good Conduct,  
Philippine Liberation

**NICHOLAS A. CHARLETTA, S2/c**  
Carpenter

Asiatic-Pacific, Philippine Liberation



EDWARD CHICCATANO, SF3/c  
Musician

American Theatre, Asiatic-Pacific, Philippine Liberation

RALPH COLICCHIO, MMI/c  
Heavy Equipment

American Theatre, Asiatic-Pacific, Good Conduct,  
Philippine Liberation

CHARLES J. CONWAY, MoMMI/c  
Trailer Driver

American Theatre, Asiatic-Pacific, Good Conduct,  
Philippine Liberation

RAYMOND V. CORBETT, EM2/c  
Telephone Lineman

American Theatre, Asiatic-Pacific, Good Conduct,  
Philippine Liberation



ERNEST A. COSSETTE, MoMMI/c  
Auto Mechanic

American Theatre, Asiatic-Pacific, Good Conduct,  
Philippine Liberation

LEOPOLD P. CRAVINHO, CM2/c  
Carpentry

American Theatre, Asiatic-Pacific, Good Conduct,  
Philippine Liberation

LEO A. DAIGLE, MMI/c  
Crane Operator

American Theatre, Asiatic-Pacific, Good Conduct,  
Philippine Liberation

EDWIN D. DAWIDOWICZ, MM3/c  
Machinist

Asiatic-Pacific, Philippine Liberation

ANGELO DeFILIPPO, MM3/c  
Transportation

American Theatre, Asiatic-Pacific, Philippine Liberation

ROBERT W. DEMERS, CM2/c  
Malaria Control

American Theatre, Asiatic-Pacific, Good Conduct,  
Philippine Liberation

EDWIN S. DeROSE, MM3/c  
Equipment Operator

Asiatic-Pacific, Philippine Liberation

BENJAMIN DESHOWITZ, SF3/c  
Transportation

American Theatre, Asiatic-Pacific, Good Conduct,  
Philippine Liberation

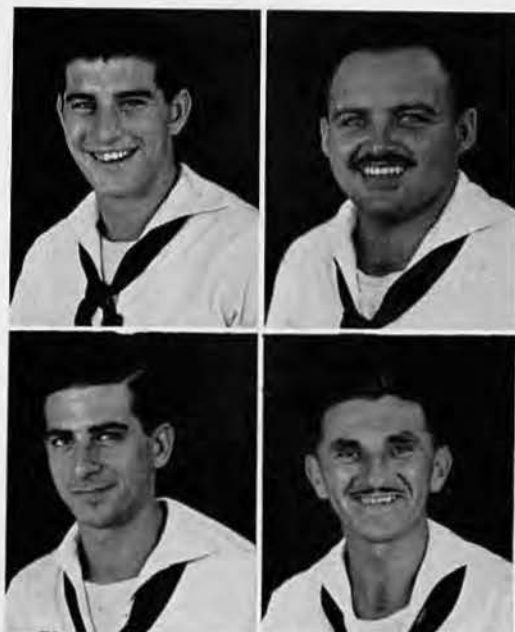



FRANK DISTEFANO, CM3/c

Painter

Asiatic-Pacific, Philippine Liberation

ROMAN Z. DOMAS, SF2/c

Plumbing

American Theatre, Asiatic-Pacific, Good Conduct,  
Philippine Liberation

PAUL J. DOYLE, CM2/c

Surveyor

American Theatre, Asiatic-Pacific, Good Conduct,  
Philippine Liberation

PHILIP DRAPER, JR., EM2/c

Electrician

American Theatre, Asiatic-Pacific, Good Conduct,  
Philippine Liberation

JOHN D. DRISCOLL, CM3/c

Cargo

American Theatre, Asiatic-Pacific, Good Conduct,  
Philippine Liberation

GEORGE R. DRUMMOND, GM3/c

Powderman

Asiatic-Pacific, Philippine Liberation

B. T. DURAN, MM3/c

Lubrication, Heavy Equipment

Asiatic-Pacific, Philippine Liberation

OWEN J. FLYNN, SFI/c

Steamfitter

American Theatre, Asiatic-Pacific, Good Conduct,  
Philippine Liberation



JOHN FREDERICK, CMI/c

Carpenter

American Theatre, Asiatic-Pacific, Good Conduct,  
Philippine Liberation

FREDERICK W. FULGUM, MoMM3/c

Auto Mechanic

American Theatre, Asiatic-Pacific, Good Conduct,  
Philippine Liberation

CARLTON W. GARRETT, MM2/c

Iron Worker

American Theatre, Asiatic-Pacific, Good Conduct,  
Philippine Liberation

JAMES J. GARVEY, MoMM3/c

Auto Mechanic

American Theatre, Asiatic-Pacific, Good Conduct,  
Philippine Liberation





LEONARD GERSHBERG, MM3/c  
Transportation  
American Theatre, Asiatic-Pacific, Good Conduct,  
Philippine Liberation

RAYMOND V. GILROY, CMI/c  
Carpenter  
American Theatre, Asiatic-Pacific, Good Conduct,  
Philippine Liberation

DONALD K. GIROUARD, CM2/c  
Carpenter  
American Theatre, Asiatic-Pacific, Good Conduct,  
Philippine Liberation

W. W. GODSHALK, CMI/c  
Carpenter  
American Theatre, Asiatic-Pacific, Good Conduct,  
Philippine Liberation



JACK GOTTLIEB, MoMM3/c  
Jeweler—Blacksmith  
American Theatre, Asiatic-Pacific, Good Conduct,  
Philippine Liberation

ORAN A. GREEN, MM2/c  
Heavy Equipment  
American Theatre, Asiatic-Pacific, Good Conduct,  
Philippine Liberation

EDWARD GUZOWSKI, WT2/c  
Water Supply  
American Theatre, Asiatic-Pacific, Good Conduct,  
Philippine Liberation

ORVILLE H. HAEFER, CM2/c  
Carpenter  
Asiatic-Pacific, Philippine Liberation

FRANCIS J. HAGERTY, M2/c  
Sheet Metal Worker  
Asiatic-Pacific, Philippine Liberation

ARTHUR HANSMAN, MM2/c  
Transportation  
American Theatre, Asiatic-Pacific, Good Conduct,  
Philippine Liberation

W. L. HARPER, MoMM2/c  
Heavy Equipment Repair  
American Theatre, Asiatic-Pacific, Good Conduct,  
Philippine Liberation

EARL W. HARRISON, MoMM3/c  
Mining  
American Theatre, Asiatic-Pacific, Philippine Liberation





**THEODORE M. HAVERCHACK, SF3/c**

Driller

American Theatre, Asiatic-Pacific, Philippine Liberation

**HAROLD E. HEINEMAN, EM3/c**

Electrician

Asiatic-Pacific, Philippine Liberation

**THOR R. HERSTAD, BM2/c**

Mason

American Theatre, Asiatic-Pacific, Good Conduct,  
Philippine Liberation

**RICHARD A. HILL, CM3/c**

Expeditior

Asiatic-Pacific, Philippine Liberation

**GEORGE HNATKO, MM3/c**

Heavy Equipment Repair

Asiatic-Pacific, Philippine Liberation

**WILLIAM J. HOUSE, MM2/c**

Trailer Driver

American Theatre, Asiatic-Pacific, Good Conduct,  
Philippine Liberation

**ALBERT A. HUBER, SF2/c**

Shipfitter

American Theatre, Asiatic-Pacific, Good Conduct,  
Philippine Liberation

**HENRY W. ILSLEY, SF2/c**

Welding

American Theatre, Asiatic-Pacific, Good Conduct,  
Philippine Liberation



**JAMES P. JOHNSON, MoMM2/c**

Auto Mechanic

American Theatre, Asiatic-Pacific, Philippine Liberation

**RILEY J. JUSTICE, CM3/c**

Barber

Asiatic-Pacific, Philippine Liberation

**RUSH T. JUSTICE, CM3/c**

Barber

Asiatic-Pacific, Philippine Liberation

**NICHOLAS G. KADAR, SF2/c**

Blacksmith

American Theatre, Asiatic-Pacific, Good Conduct,  
Philippine Liberation



GEORGE J. KARPAN, SF2/c

Iron Worker

American Theatre, Asiatic-Pacific, Good Conduct,  
Philippine Liberation

ALLEN M. KATZEN, SI/c

Asiatic-Pacific, Philippine Liberation

ROY W. KELLOGG, SI/c

Rigging

Asiatic-Pacific, Philippine Liberation

STEPHEN D. KERBACHER, CM3/c

Aviation Engine Mechanic

Asiatic-Pacific, Philippine Liberation



JOHN R. KERBY, CM3/c

Asiatic-Pacific, Philippine Liberation

EDWARD H. KLESNER, CM3/c

Carpenter

Asiatic-Pacific, Philippine Liberation

HERMAN E. KLOTZ, SI/c

Transportation

Asiatic-Pacific, Philippine Liberation

CHESTER I. KOSINSKI, MMS3/c

Machinist

American Theatre, Asiatic-Pacific, Philippine Liberation

JOSEPH J. KROBOTH, SI/c

Cargo

Asiatic-Pacific, Philippine Liberation

NORRIS C. LACAILLADE, CM3/c

Heavy Equipment

Asiatic-Pacific, Philippine Liberation

JOHN LANNING, SI/c

Transportation

Asiatic-Pacific, Philippine Liberation

ARTHUR G. LaROCHE, SI/c

Photographer

Asiatic-Pacific, Philippine Liberation





ALAN E. LEAHY, SI/c  
Transportation  
Asiatic-Pacific, Philippine Liberation

FRANCIS E. LeCLERC, SI/c  
Cook  
Asiatic-Pacific, Philippine Liberation

VINE H. LEE, CM3/c  
Carpenter  
Asiatic-Pacific, Philippine Liberation

ROBERT A. LORENTSON, SI/c  
Draftsman  
Asiatic-Pacific, Philippine Liberation

RALPH J. LYONS, SI/c  
Auto Mechanic  
Asiatic-Pacific, Philippine Liberation

R. W. LYTLE, MMI/c  
Printer  
American Theatre, Asiatic-Pacific, Good Conduct,  
Philippine Liberation

OTTO O. LUST, SF2/c  
Censor  
American Theatre, Asiatic-Pacific, Good Conduct,  
Philippine Liberation

LUTHER P. MAJORS, CM3/c  
Carpenter  
Asiatic-Pacific, Philippine Liberation



NICHOLAS L. MANCINI, MM3/c  
Shipfitter  
Asiatic-Pacific, Philippine Liberation

ANTHONY MANISCALCO, SI/c  
Laborer  
Asiatic-Pacific, Philippine Liberation

EUGENE L. MARCHETTI, JR., SF3/c  
Plumber  
American Theatre, Asiatic-Pacific, Good Conduct,  
Philippine Liberation

ANTHONY E. MARGADONNA, MM3/c  
Transportation  
Asiatic-Pacific, Philippine Liberation



LOWELL E. MARKLE, CM3/c  
Machinist  
Asiatic-Pacific, Philippine Liberation

L. R. MARQUEZ, SI/c  
Cargo  
Asiatic-Pacific, Philippine Liberation

EDWARD S. MARSH, MoMM2/c  
Transportation  
Asiatic-Pacific, Philippine Liberation

JOHN J. MARTIN, WT1/c  
Water Supply  
American Theatre, Asiatic-Pacific, Good Conduct,  
Philippine Liberation



RICO J. MASCHERANA, MM2/c  
Expeditor

American Theatre, Asiatic-Pacific, Good Conduct,  
Philippine Liberation

CHARLES C. MASON, MMI/c  
Transportation

American Theatre, Asiatic-Pacific, Good Conduct,  
Philippine Liberation

WALLACE F. MATHIS, SF3/c  
Shipfitting

American Theatre, Asiatic-Pacific, Philippine Liberation

HERBERT J. MAYER, MM3/c  
Transportation

Asiatic-Pacific, Philippine Liberation

FOYE L. McCracken, MM2/c  
Rubber Processor  
Asiatic-Pacific, Philippine Liberation

ROBERT McCARTHY, SF1/c  
Welder

American Theatre, Asiatic-Pacific, Good Conduct,  
Philippine Liberation

GEORGE McCaffery, SF1/c  
Plumber

American Theatre, Asiatic-Pacific, Good Conduct,  
Philippine Liberation

KENNETH A. McDANIEL, MM3/c  
Heavy Equipment  
Asiatic-Pacific, Philippine Liberation







PHILIP V. McGOWAN, BM2/c  
Rigging

American Theatre, Asiatic-Pacific, Good Conduct,  
Philippine Liberation

PHILLIP McKINNON, MM2/c  
Heavy Equipment Operator

American Theatre, Asiatic-Pacific, Good Conduct,  
Philippine Liberation

NICHOLAS MEKULSIA, SI/c  
Schooling

Asiatic-Pacific, Philippine Liberation

R. G. McPHAIL, MM3/c  
Mechanic

Asiatic-Pacific, Philippine Liberation

WOODROW W. McVICKER, ST3/c  
Locomotive Fireman  
Asiatic-Pacific, Philippine Liberation

DONALD J. MEEHAN, SF2/c  
Plumber

Asiatic-Pacific, Good Conduct, Philippine Liberation

CHARLES F. MEZEREK, BMI/c  
Excavating

American Theatre, Asiatic-Pacific, Good Conduct,  
Philippine Liberation

CLARENCE J. MICHAUD, MM3/c  
Truck Driver

Asiatic-Pacific, Philippine Liberation



NICHOLAS A. MILILLO, CM3/c  
Transportation

Asiatic-Pacific, Philippine Liberation

PAUL E. MILLER, CM2/c  
Salesman

American Theatre, Asiatic-Pacific, Philippine Liberation

DAVID V. MILNE, SI/c  
Valet

Asiatic-Pacific, Philippine Liberation

FREDERICK C. MITCHELL, S2/c  
Warehouse Supply  
Asiatic-Pacific



JOSEPH J. MITCHELL, S2/c  
Supply  
Asiatic-Pacific

ROBERT G. MOATS, S2/c  
Electrician  
Asiatic-Pacific

RONALD J. MOLDENHAUER, S2/c  
Transportation  
Asiatic-Pacific

MARVIN J. MOORE, MoMM1/c  
Motor Mechanic  
American Theatre, Asiatic-Pacific, Good Conduct  
Philippine Liberation



JOHN V. MOREK, MM3/c  
Heavy Equipment  
Asiatic-Pacific, Philippine Liberation

RALPH R. MURPHY, M3/c  
Metalsmith  
Asiatic-Pacific, Philippine Liberation

LESTER E. MYERS, CM3/c  
Driller  
Asiatic-Pacific, Philippine Liberation

MARVIN MYERS, CM2/c  
Farming  
American Theatre, Asiatic-Pacific, Good Conduct,  
Philippine Liberation



THOMAS NASSIEF, S2/c  
Cook  
Asiatic-Pacific

FRANK A. NEZRICK, S2/c  
Tire Builder  
Asiatic-Pacific

WADE E. NICHOLSON, CM3/c  
Roofer  
Asiatic-Pacific, Philippine Liberation

CONRAD J. NOLLET, SF2/c  
Welder  
American Theatre, Asiatic-Pacific, Good Conduct,  
Philippine Liberation





MICHAEL NOVAK, MM3/c  
Heavy Equipment  
Asiatic-Pacific, Philippine Liberation

JAMES O'DONNELL, MMI/c  
Diesel Power  
American Theatre, Asiatic-Pacific, Good Conduct,  
Philippine Liberation

JOHN F. OPALSKI, CM3/c  
Mason  
Asiatic-Pacific, Philippine Liberation

THOMAS F. O'SHEA, S2/c  
Supply  
Asiatic-Pacific

PETER PAPPAS, MM3/c  
Transportation  
Asiatic-Pacific, Philippine Liberation

HAROLD A. PARKER, MM2/c  
Fire Fighter  
Asiatic-Pacific, Philippine Liberation

RICHARD J. PARKER, SF3/c  
Shipfitter  
American Theatre, Asiatic-Pacific, Good Conduct,  
Philippine Liberation

MICHAEL J. PASTVA, S1/c  
Powderman  
Asiatic-Pacific, Philippine Liberation



ALFRED A. PATRIGNELLI, CM3/c  
Transportation

American Theatre, Asiatic-Pacific, Good Conduct,  
Philippine Liberation

GILBERT T. PAUL, MM3/c  
Machinist  
Asiatic-Pacific, Philippine Liberation

VERNON A. PEGGEE, CMI/c  
Carpenter

American Theatre, Asiatic-Pacific, Good Conduct,  
Philippine Liberation

A. J. PETERS, CM2/c  
Carpenter

American Theatre, Asiatic-Pacific, Good Conduct,  
Philippine Liberation



DONALD L. PFAFF, MoMM3/c  
Auto Mechanic

American Theatre, Asiatic-Pacific, Philippine Liberation

SALVATORE PIGNATELLI, CM3/c  
Carpenter

Asiatic-Pacific, Philippine Liberation

VINCENT L. PITTS, S1/c  
Shipfitter

Asiatic-Pacific, Philippine Liberation

RAY W. PLESS, GM3/c  
Powderman

Asiatic-Pacific, Philippine Liberation



FRANK PODLEISZEK, MMI/c  
Crane Operator

American Theatre, Asiatic-Pacific, Good Conduct,  
Philippine Liberation

JOSEPH A. POISMAN, SF3/c  
Shipfitter

American Theatre, Asiatic-Pacific, Philippine Liberation

RICHARD A. POWERS, MM3/c  
Transportation

Asiatic-Pacific, Philippine Liberation

DANIEL D. PRICE, MM3/c  
Heavy Equipment Repairs

Asiatic-Pacific, Philippine Liberation



THOMAS F. PRIME, CM3/c  
Bricklayer

Asiatic-Pacific, Philippine Liberation

VINAL T. RANDALL, JR., CM2/c  
Carpenter

American Theatre, Asiatic-Pacific, Good Conduct,  
Philippine Liberation

CECIL J. RHODES, SF1/c  
Plumber

Asiatic-Pacific, Philippine Liberation

GEORGE A. RICHARDS, S1/c  
Transportation

Asiatic-Pacific, Philippine Liberation





PASQUALE P. RIZZO, SI/c

Farmer

Asiatic-Pacific, Philippine Liberation

LOUIS RODRIQUEZ, BMI/c

Seamanship

American Theatre, Asiatic-Pacific, Good Conduct,  
Philippine Liberation

JAMES SEARS, SF3/c

Shipfitter

American Theatre, Asiatic-Pacific, Good Conduct,  
Philippine Liberation

LOUIS S. SEMINARA, M3/c

Metalsmith

American Theatre, Asiatic-Pacific, Good Conduct,  
Philippine Liberation

JAMES R. SERAFINO, SI/c

Transportation

Asiatic-Pacific, Philippine Liberation

GEORGE W. SHARPLESS, M1/c

Metalsmith

American Theatre, Asiatic-Pacific, Philippine Liberation

ROBERT B. SHAW, JR., CM2/c

Carpenter

American Theatre, Asiatic-Pacific, Good Conduct,  
Philippine Liberation

A. O. SIEBER, MM3/c

Lubrication Department

Asiatic-Pacific, Philippine Liberation



ADDISON W. SIGEL, CM1/c

Carpentry

American Theatre, Asiatic-Pacific, Good Conduct,  
Philippine Liberation

HENRY V. SLATER, SF3/c

Water Supply

American Theatre, Asiatic-Pacific, Good Conduct,  
Philippine Liberation

HOWARD W. SMITH, EM3/c

Electrician

American Theatre, Asiatic-Pacific, Good Conduct,  
Philippine Liberation

WILLIAM A. STRUNZ, Ptr2/c

Painter

American Theatre, Asiatic-Pacific, Good Conduct,  
Philippine Liberation





MARTIN TAIT, MMI/c

Maintenance

American Theatre, Asiatic-Pacific, Good Conduct,  
Philippine Liberation

JOHN THRELFALL, SFI/c

Welder

American Theatre, Asiatic-Pacific, Good Conduct,  
Philippine Liberation

WALTER TONGUE, MoMM2/c

Transportation

Asiatic-Pacific, Philippine Liberation

GEORGE E. TUBMAN, Ptr2/c

Painter

American Theatre, Asiatic-Pacific, Good Conduct,  
Philippine Liberation



ALEC J. WIECZOREK, EMI/c

Lineman

American Theatre, Asiatic-Pacific, Good Conduct,  
Philippine Liberation

HENRY WOJTECZEK, CM2/c

Carpenter

American Theatre, Asiatic-Pacific, Good Conduct,  
Philippine Liberation

BERT W. WORRELL, CMI/c

Carpenter

American Theatre, Asiatic-Pacific, Philippine Liberation

E. WUNCH, EM3/c

Lineman

Asiatic-Pacific, Philippine Liberation



WAYNE D. WYATT, MM2/c

Heavy Equipment

American Theatre, Asiatic-Pacific, Good Conduct,  
Philippine Liberation

HERMAN N. WYATT, MMI/c

Machinist

Asiatic-Pacific, Philippine Liberation

EDWARD F. ZELKO, SFI/c

Steel Worker

American Theatre, Asiatic-Pacific, Good Conduct,  
Philippine Liberation





J. E. JENKINS  
Lt., CEC, USNR



R. C. FINDLAY  
Lt. (jg), CEC, USNR

E. A. PLUMLEY  
Ensign, CEC, USNR



L. S. QUASIUS  
Ch. Carp., CEC, USNR



ALBERT BIEHNER, CSF

Plumbing

American Theatre, Asiatic-Pacific, Good Conduct,  
Philippine Liberation

HARRY BRAULT, CM

Sheet Metal

American Theatre, Asiatic-Pacific, Good Conduct,  
Philippine Liberation



ARTHUR J. CARR, CSF

Boilermaker

American Theatre, Asiatic-Pacific, Good Conduct,  
Philippine Liberation, Expert Rifleman

JAMES A. CALHOUN, CWT

Stationary Engineer

American Theatre, Asiatic-Pacific, Good Conduct,  
Philippine Liberation



CHARLES COZZARELLA, CCM

Heavy Construction

American Theatre, Asiatic-Pacific, Good Conduct,  
Philippine Liberation

GEORGE R. EDWARDS, CMoMM

Automotive

American Theatre, Asiatic-Pacific, Good Conduct,  
Philippine Liberation

LAWRENCE D'AGOSTINO, CSF

Pipe Fitting

American Theatre, Asiatic-Pacific, Good Conduct,  
Philippine Liberation



RAYMOND L. EWING, CCM

Carpenter Shop

American Theatre, Asiatic-Pacific, Good Conduct,  
Philippine Liberation

WARREN D. FOLLIETT, CCM

Carpenter

American Theatre, Asiatic-Pacific, Good Conduct,  
Philippine Liberation





JAMES F. GALVIN, CEM  
 Electrical (Leading Chief)  
 American Theatre, Asiatic-Pacific, Good Conduct,  
 Philippine Liberation



ROBERT W. GILL, CMM  
 Civil Engineer  
 American Theatre, Asiatic-Pacific, Good Conduct,  
 Philippine Liberation



CHARLES E. MORRISON, CSF  
 Plumber  
 American Theatre, Asiatic-Pacific, Good Conduct,  
 Philippine Liberation



STANLEY W. OLBRYSH, CMMR  
 Refrigeration  
 American Theatre, Asiatic-Pacific, Good Conduct,  
 Philippine Liberation



THOMAS C. SCARPINATO, CCM  
 Building  
 American Theatre, Asiatic-Pacific, Philippine Liberation



MILTON E. WHITCOMB, CEM  
 Telephone  
 American Theatre, Asiatic-Pacific, Good Conduct,  
 Philippine Liberation

GEORGE H. ANTHONY, CM2/c  
Carpenter

American Theatre, Asiatic-Pacific, Philippine Liberation

RICHARD A. ASP, SF1/c  
Water Supply

American Theatre, Asiatic-Pacific, Good Conduct,  
Philippine Liberation

LOUIS A. BARBERIS, CM1/c  
Concrete Work

American Theatre, Asiatic-Pacific, Good Conduct,  
Philippine Liberation

RALPH C. BARKHOUSE, EM2/c  
Lineman

American Theatre, Asiatic-Pacific, Good Conduct,  
Philippine Liberation



JAMES E. BARRY, EM3/c  
Lab. Technician

American Theatre, Asiatic-Pacific, Good Conduct,  
Philippine Liberation

HORACE BATES, MM1/c  
Heavy Equipment

American Theatre, Asiatic-Pacific, Good Conduct,  
Philippine Liberation

MATTHEW M. BAUMPANE, MoMM3/c  
Mechanic

American Theatre, Asiatic-Pacific, Good Conduct,  
Philippine Liberation

JOHN J. BECKETT, GM2/c  
Armorer

American Theatre, Asiatic-Pacific, Good Conduct,  
Philippine Liberation



ALLAN P. BECKWITH, MoMM2/c  
Heavy Equipment Parts

Asiatic-Pacific, Philippine Liberation, Good Conduct

ADAM A. BIESIADA, MM2/c

American Theatre, Asiatic-Pacific, Good Conduct,  
Philippine Liberation

MARTIN BORSUK, CM2/c  
Carpenter

American Theatre, Asiatic-Pacific, Good Conduct,  
Philippine Liberation

JOSEPH J. BRACKEN, MM3/c  
Transportation

American Theatre, Asiatic-Pacific, Good Conduct,  
Philippine Liberation







ROGER C. BROER, WT2/c  
Railroad Work

American Theatre, Asiatic-Pacific, Good Conduct,  
Philippine Liberation

FRANCIS T. BRYANT, Ptr2/c  
Painter

American Theatre, Asiatic-Pacific, Good Conduct,  
Philippine Liberation

JOSEPH J. BURKE, CMI/c  
Mason

American Theatre, Asiatic-Pacific, Good Conduct,  
Philippine Liberation

ROLAND T. BURGESS, MM2/c  
Heavy Equipment

American Theatre, Asiatic-Pacific, Philippine Liberation

CLEMENT F. BURNS, MM3/c  
Transportation

American Theatre, Asiatic-Pacific, Good Conduct,  
Philippine Liberation

JOHN E. BUTLER, CM3/c  
Woolen Spinner

American Theatre, Asiatic-Pacific, Good Conduct,  
Philippine Liberation

WILLIAM H. CARLISLE, EMI/c  
Electrician

American Theatre, Asiatic-Pacific, Good Conduct,  
Philippine Liberation

WILLIAM L. CHRISTENSEN, CM3/c  
Carpenter

Asiatic-Pacific, Philippine Liberation



DONALD M. CHRISTENSON, CM3/c  
Carpenter

Asiatic-Pacific, Philippine Liberation

RICHARD R. CONINGSBY, MMI/c  
Typewriter Repairman

American Theatre, Asiatic-Pacific, Good Conduct,  
Philippine Liberation

LOVELL R. COREY, MoMMI/c  
Musician

Asiatic-Pacific, Good Conduct, Philippine Liberation

ROBERT J. COTTON, MoMM2/c  
Transportation

Asiatic-Pacific, Good Conduct, Philippine Liberation



**BERNARD H. DE VARNEY, MoMM1/c**

**Auto Repair**

American Theatre, Asiatic-Pacific, Good Conduct,  
Philippine Liberation

**JOHN J. DONAHUE, GM2/c**

**Armory**

American Theatre, Asiatic-Pacific, Good Conduct,  
Philippine Liberation

**HOWARD E. DRADY, SFI/c**

**Steamfitter**

American Theatre, Asiatic-Pacific, Philippine Liberation

**JAMES F. DUFFEY, S1/c**

Asiatic-Pacific, Philippine Liberation



**WILLIAM H. ESTABROOK, CM2/c**

**Dock Builder**

American Theatre, Asiatic-Pacific, Philippine Liberation

**JOHN J. FERRY, MoMM3/c**

**Tire Repair (Mech.)**

American Theatre, Asiatic-Pacific, Good Conduct,  
Philippine Liberation

**WILLIAM D. FITZGERALD, MM2/c**

**Pitcher**

Asiatic-Pacific, Philippine Liberation, Good Conduct

**WILLIAM E. FORD, MM2/c**

**Heavy Equipment**

American Theatre, Asiatic-Pacific, Good Conduct,  
Philippine Liberation

**ARMAND R. FRIGON, MoMM2/c**

**Fire Fighter**

Asiatic-Pacific, Philippine Liberation

**FREDERICK T. FOUBERT, MMS3/c**

**Metal Spinning**

American Theatre, Asiatic-Pacific, Good Conduct,  
Philippine Liberation

**THEODORE J. GORCZYCA, EM3/c**

**Electrician**

American Theatre, Asiatic-Pacific, Philippine Liberation

**LEO R. GOSS, SF2/c**

**Pipe Layer**

American Theatre, Asiatic-Pacific, Good Conduct,  
Philippine Liberation





**JAMES M. GREEN, SF2/c**  
Welder and Iron Worker  
American Theatre, Asiatic-Pacific, Good Conduct,  
Philippine Liberation, 10 Years Naval Reserve

**PETER J. GRUZDIS, CM2/c**  
Carpenter  
American Theatre, Asiatic-Pacific, Good Conduct,  
Philippine Liberation

**ALBERT GUGENBERGER, MI/c**  
Metal and Roofing  
American Theatre, Asiatic-Pacific, Good Conduct,  
Philippine Liberation

**LAVERN C. HANEL, EM2/c**  
Electrician  
American Theatre, Asiatic-Pacific, Philippine Liberation

**WILLIAM C. HICKEY, SF1/c**  
Plumbing  
Asiatic-Pacific, Philippine Liberation  
**JAMES E. HIGGINSON, GM2/c**  
Powderman  
Asiatic-Pacific, Philippine Liberation  
**RALPH D. HUFFMAN, MMS2/c**  
Machinist  
Asiatic-Pacific, Philippine Liberation  
**HOWARD D. INGRAM, MMI/c**  
Heavy Equipment  
American Theatre, Asiatic-Pacific, Good Conduct,  
Philippine Liberation



**ARTHUR E. JESSELONIS, BM2/c**  
Rigger  
American Theatre, Asiatic-Pacific, Philippine Liberation

**NAT KAPELSOHN, SF1/c**  
Pipefitter  
American Theatre, Asiatic-Pacific, Good Conduct,  
Philippine Liberation

**JAMES F. KAVANAGH, SF1/c**  
Welder  
American Theatre, Asiatic-Pacific, Philippine Liberation

**MITCHELL KIRSHY, Cox**  
Quonset Huts  
American Theatre, Asiatic-Pacific, Philippine Liberation

STEPHEN T. KMEC, SF3/c  
Plumber

American Theatre, Asiatic-Pacific, Good Conduct,  
Philippine Liberation

ANTHONY F. KOZEL, SF2/c  
Steel Worker

Asiatic-Pacific, Philippine Liberation

MELVILLE KURZ, MM3/c  
Truck Driver

Asiatic-Pacific, Good Conduct, Philippine Liberation

WILLIAM B. LANDRY, MMI/c  
Shovel Operator

American Theatre, Asiatic-Pacific, Good Conduct,  
Philippine Liberation



OTT LAW, EM2/c  
Lineman

American Theatre, Asiatic-Pacific, Good Conduct,  
Philippine Liberation

HARRY T. LAWSON, MMI/c  
Grading

American Theatre, Asiatic-Pacific, Good Conduct,  
Philippine Liberation

CHARLES W. LAYTON, MMS1/c  
Machinist

American Theatre, Asiatic-Pacific, Good Conduct,  
Philippine Liberation

JAMES W. LEEMING, EM2/c  
Electrician

American Theatre, Asiatic-Pacific, Good Conduct,  
Philippine Liberation



JOSEPH C. LESNEK, S1/c  
Machinist (Tool Maker)

Asiatic-Pacific, Philippine Liberation

HENRY E. LESZAK, CM3/c  
Tool Die Maker

Asiatic-Pacific, Philippine Liberation

JAMES J. LOFTUS, CMI/c  
Carpenter

American Theatre, Asiatic-Pacific, Good Conduct,  
Philippine Liberation

HENRY W. LUCIER, CM3/c  
Concrete

Asiatic-Pacific, Philippine Liberation



HENRY A. LUND, CM2/c

Sign Painter

American Theatre, Asiatic-Pacific, Philippine Liberation

HARRY A. McLAUGHLIN, SF2/c

Welder

American Theatre, Asiatic-Pacific, Philippine Liberation

RUSSELL J. McQUADE, CM3/c

Carpenter

American Theatre, Asiatic-Pacific, Philippine Liberation



ROBERT S. MacDONOUGH, BM1/c

Operations Office, Yeoman

American Theatre, Asiatic-Pacific, Good Conduct,  
Philippine Liberation

VERNON E. MANSFIELD, EM2/c

Lineman

American Theatre, Asiatic-Pacific, Good Conduct,  
Philippine Liberation

ALFRED A. MARTIN, JR., Ptr1/c

Painter

Asiatic-Pacific, Philippine Liberation

CHARLES P. MATUSEWICZ, MoMM1/c

Garage

American Theatre, Asiatic-Pacific, Good Conduct,  
Philippine Liberation

FRANK R. MELLOR, EM2/c

Electrician

American Theatre, Asiatic-Pacific, Good Conduct,  
Philippine Liberation



ERNEST S. MELVIN, CMI/c

Carpenter

American Theatre, Asiatic-Pacific, Good Conduct,  
Philippine Liberation

RAYMOND A. MILLER, S2/c

Heavy Equipment Repair

Asiatic-Pacific

ROBERT M. MILLER, Ptr2/c

Painter

American Theatre, Asiatic-Pacific, Good Conduct,  
Philippine Liberation



ULES MILLER, MM2/c

Truck Driver

Asiatic-Pacific, Philippine Liberation





VOLMER L. MILLER, S1/c  
 Manufacturing Upholstered Furniture  
 Asiatic-Pacific, Philippine Liberation

WARREN M. MILLER, CM2/c  
 Carpenter  
 American Theatre, Asiatic-Pacific, Philippine Liberation

WILLIAM R. MILLER, S2/c  
 Asiatic-Pacific

THOMAS R. MILLS, S2/c  
 Machine Shop  
 Asiatic-Pacific



FREDERICK G. MOGRIDGE, CM2/c  
 Brick Mason  
 American Theatre, Asiatic-Pacific, Good Conduct,  
 Philippine Liberation

ROBERT B. MONEY, Ptrl/c  
 Painter  
 American Theatre, Asiatic-Pacific, Good Conduct,  
 Philippine Liberation

RICHARD W. MOON, S2/c  
 Clerk  
 Asiatic-Pacific

DONALD F. MORAN, S2/c  
 Machinist  
 Asiatic-Pacific

GEORGE H. MOORE, MM2/c  
 Transportation  
 American Theatre, Asiatic-Pacific, Philippine Liberation

JOHN D. MOORE, S2/c  
 Carpenter  
 Asiatic-Pacific

LOREN I. MOORE, S2/c  
 Store Keeper  
 Asiatic-Pacific

WILLIAM H. MYNES, S2/c  
 Baker  
 Asiatic-Pacific





ROBERT J. NEEL, MM2/c  
Bull-Dozer  
American Theatre, Asiatic-Pacific, Philippine Liberation

RICHARD L. NEFF, S2/c  
Art Work  
Asiatic-Pacific

JAMES W. NEWBILL, S2/c  
Drafting  
Asiatic-Pacific



ARTHUR J. NICOLETTI, CM2/c  
Commercial Artist  
Asiatic-Pacific, Philippine Liberation

WILLIAM NICOLO, MoMM3/c  
Maintenance  
American Theatre, Asiatic-Pacific, Good Conduct,  
Philippine Liberation

MATHEW NIEMCZYCKI, S2/c  
Transportation  
Asiatic-Pacific

CHARLES L. NIHISER, S2/c  
Asiatic-Pacific

KENNETH R. NIHISER, JR., S2/c  
Asiatic-Pacific



HOWARD C. NORRIS, CM2/c  
Carpenter  
American Theatre, Asiatic-Pacific, Good Conduct,  
Philippine Liberation

LAKE R. OLIVER, JR., S2/c  
Asiatic-Pacific

OTIS G. OLIVER, S2/c  
Clerk  
Asiatic-Pacific

CLINTON E. OLMSTEAD, S2/c  
Asiatic-Pacific



RICHARD G. M. OSGERLY, S2/c  
Truck Driver  
Asiatic-Pacific

GEORGE E. PALLODINO, EM3/c  
Electric Wiring  
American Theatre, Asiatic-Pacific, Philippine Liberation

JOSEPH D. PARISI, MMR2/c  
Refrigeration  
American Theatre, Asiatic-Pacific, Good Conduct,  
Philippine Liberation

MELVIN B. PASSAUER, MoMM2/c  
Heavy Equipment  
American Theatre, Asiatic-Pacific, Philippine Liberation



RALPH PASTELL, JR., SFI/c  
Oil Burners  
American Theatre, Asiatic-Pacific, Good Conduct,  
Philippine Liberation

CHARLES D. PATRICK, JR., EM2/c  
Electrical Worker  
American Theatre, Asiatic-Pacific, Philippine Liberation

JOHN T. PATTERSON, MoMM1/c  
Heavy Equipment  
American Theatre, Asiatic-Pacific, Good Conduct,  
Philippine Liberation

HENRY PETROWSKY, CM2/c  
Carpenter  
American Theatre, Asiatic-Pacific, Good Conduct,  
Philippine Liberation

MILTON A. PFANNSTIEL, MMI/c  
Machinist  
American Theatre, Asiatic-Pacific, Good Conduct,  
Philippine Liberation

ALFRED J. PHILLIPS, CM2/c  
Carpenter  
American Theatre, Asiatic-Pacific, Good Conduct,  
Philippine Liberation

JOHN PITELL, CM2/c  
Carpenter  
American Theatre, Asiatic-Pacific, Good Conduct,  
Philippine Liberation

RAYMOND L. PLASKONKA, CM3/c  
Carpenter  
Asiatic-Pacific, Philippine Liberation





DOYNE H. POWLEDGE, MoMMI/c  
Machinist  
Asiatic-Pacific, Philippine Liberation

FRANCIS PRESTEJOHN, CMI/c  
Carpenter  
American Theatre, Asiatic-Pacific, Good Conduct,  
Philippine Liberation

ARTHUR D. PUTNAM, MM3/c  
Tire Shop  
Asiatic-Pacific, Philippine Liberation

ROBERT A. REID, SI/c  
Welder  
Asiatic-Pacific, Philippine Liberation



KENNETH B. RICHARDSON, SI/c  
Asiatic-Pacific, Philippine Liberation

MATHURIN ROBICHAUD, SI/c  
Asiatic-Pacific, Philippine Liberation

BERNARD J. RODGERS, CM3/c  
Painter  
Asiatic-Pacific, Philippine Liberation

ALBERT F. ROLLER, Ptr2/c  
Painter  
American Theatre, Asiatic-Pacific, Good Conduct,  
Philippine Liberation



THOMAS ROMANIELLO, MI/c  
Metal Work

American Theatre, Asiatic-Pacific, Good Conduct,  
Philippine Liberation

EUGENE C. ROSE, CM2/c  
Carpenter

American Theatre, Asiatic-Pacific, Philippine Liberation,  
European Theatre

SEYMOUR J. ROSS, CM3/c  
Driver

American Theatre, Asiatic-Pacific, Philippine Liberation

VINCENT J. SABBIA, CM3/c  
Welder

Asiatic-Pacific, Philippine Liberation



LESTER C. SCARPONE, Cox  
Transportation

American Theatre, Asiatic-Pacific, Good Conduct,  
Philippine Liberation

WARREN J. SCHIMMELL, MM3/c  
Heavy Equipment

Asiatic-Pacific, Philippine Liberation

MARVIN M. SCHULZ, S2/c  
Radio

Asiatic-Pacific

ELMER J. SEIDLER, SF2/c  
Plumber

American Theatre, Asiatic-Pacific, Good Conduct,  
Philippine Liberation



JOHN T. SEPETJIAN, CM3/c  
Carpenter

Asiatic-Pacific, Philippine Liberation

ROBERT W. SHATTUCK, GM1/c  
Powderman

American Theatre, Asiatic-Pacific, Philippine Liberation

MILTON R. SHELTRY, SI/c  
Grease Monkey

Asiatic-Pacific, Philippine Liberation

BERNARD R. SHUTE, SI/c  
Boiler Maker

Asiatic-Pacific, Philippine Liberation



SHEPPARD N. SIEVERS, SI/c  
Radio Technician

Asiatic-Pacific, Philippine Liberation

STANLEY SILVER, CM3/c  
Jack-hammer

Asiatic-Pacific, Philippine Liberation

FRANK M. SILVIA, JR., SI/c  
Chemical Operator

Asiatic-Pacific, Philippine Liberation

ANTHONY C. SINNI, SI/c  
Refrigeration

Asiatic-Pacific, Philippine Liberation







JOSEPH J. SLADE, SI/c

Crane Operator

American Theatre, Asiatic-Pacific, Philippine Liberation

ALVIN L. SLADICH, CMI/c

Carpenter

American Theatre, Asiatic-Pacific, Good Conduct,  
Philippine Liberation

NORMAN C. SLEEP, CM2/c

Maintenance

American Theatre, Asiatic-Pacific, Good Conduct,  
Philippine Liberation

JAMES SMART, SI/c

Transportation

Asiatic-Pacific, Philippine Liberation

DEAN A. SMITH, CM3/c  
Carpenter (Company Yeoman)  
Asiatic-Pacific, Philippine Liberation

ALOYSIUS L. SPAGNOLA, Cox  
Transportation

American Theatre, Asiatic-Pacific, Philippine Liberation

FREDERICK K. SPANGLER, MM3/c  
Heavy Equipment

Asiatic-Pacific, Philippine Liberation

JOHN I. SPILLE, CM3/c  
Carpenter

Asiatic-Pacific, Philippine Liberation



ROBERT E. STAHL, MM3/c

Merchant Marine (Deckhand)

American Theatre, Asiatic-Pacific, Good Conduct,  
Philippine Liberation

WILLIAM L. STAYTON, MM3/c

Transportation

Asiatic-Pacific, Philippine Liberation

GUS H. STEELE, CMI/c

Diving

American Theatre, Asiatic-Pacific, Good Conduct,  
Philippine Liberation

LOUIS G. STEIN, CM3/c

Pressman (Printing)

Asiatic-Pacific, Philippine Liberation



ALBERT E. STERN, MM3/c  
Equip. Operator  
Asiatic-Pacific, Philippine Liberation

JOSEPH M. STINSON, SI/c  
Rigger  
Asiatic-Pacific, Philippine Liberation

JOHN STODNICK, SI/c  
Powderman  
Asiatic-Pacific, Philippine Liberation

THOMAS B. STOTT, MoMM3/c  
Crane and Shovel Operator  
American Theatre, Asiatic-Pacific, Good Conduct,  
Philippine Liberation



HERBERT STOVER, CM3/c  
Pattern Maker  
Asiatic-Pacific, Philippine Liberation

JOSEPH R. STRAIGHT, CM2/c  
Carpenter  
American Theatre, Asiatic-Pacific, Good Conduct,  
Philippine Liberation

ROBERT N. STREHLE, SF2/c  
Real Estate  
American Theatre, Asiatic-Pacific, Good Conduct,  
Philippine Liberation

PAUL STREICH, GM2/c  
Powderman  
Asiatic-Pacific, Good Conduct, Philippine Liberation

WALTER SYNARSKI, CM3/c  
Powderman  
American Theatre, Asiatic-Pacific, Philippine Liberation

MAX D. TALLMAN, GM3/c  
Powderman  
Asiatic-Pacific, Philippine Liberation

JOSEPH TANO, CM3/c  
Jack Hammer and Powderman  
Asiatic-Pacific, Philippine Liberation

GEORGE W. TAYLOR, SI/c  
Partsman—Garage  
Asiatic-Pacific, Philippine Liberation





JOHN TRACK, MM3/c  
Maintenance

Asiatic-Pacific, Philippine Liberation

MALVIN O. TURNER, SI/c  
Janitor

American Theatre, Asiatic-Pacific, Good Conduct,  
Philippine Liberation

JACOB UNHOCH, Ptr2/c  
Painter

American Theatre, Asiatic-Pacific, Good Conduct,  
Philippine Liberation

GLEN A. VAN TINE, SF3/c  
Welder

Asiatic-Pacific, Philippine Liberation



GEORGE D. TEBO, SI/c  
Asiatic-Pacific, Philippine Liberation

RODNEY L. TEETS, GM3/c  
Powderman  
Asiatic-Pacific, Philippine Liberation

DAVID F. TERRY, CM2/c  
Carpenter  
American Theatre, Asiatic-Pacific, Good Conduct,  
Philippine Liberation

MARCEL E. TEXERIA, SF1/c  
Iron Worker  
American Theatre, Asiatic-Pacific, Good Conduct,  
Philippine Liberation



JAMES H. VAUGHN, EMI/c  
Lineman  
Asiatic-Pacific, Philippine Liberation

ERNEST J. VAUTRIN, SF3/c  
Plumbing  
American Theatre, Asiatic-Pacific, Philippine Liberation

EDWARD WARD, CM3/c  
Asiatic-Pacific, Philippine Liberation

JOSEPH E. WATKINS, CM3/c  
Asiatic-Pacific, Philippine Liberation

RANDALL M. WATSON, PtrI/c  
Painter

Asiatic-Pacific, Philippine Liberation

WILLIAM LEE WHITE, SI/c  
Transportation

Asiatic-Pacific, Philippine Liberation

J. D. WILLARD, MM2/c

Truck Driver and Bulldozer Operator

American Theatre, Asiatic-Pacific, Good Conduct,  
Philippine Liberation

ROSS F. WILLIAMS, MoMMI/c

Heavy Equipment Operator

Asiatic-Pacific, Philippine Liberation



EARL W. WOLFE, CM3/c

Asiatic-Pacific, Philippine Liberation

FLETCHER LEON WOODS, EM3/c

Telephone Man

American Theatre, Asiatic-Pacific, Good Conduct,  
Philippine Liberation

EARL A. YOUNG, MoMM2/c

Mechanic

American Theatre, Asiatic-Pacific, Good Conduct,  
Philippine Liberation

HENRY M. ZAHROWSKI, CM2/c

Carpenter

American Theatre, Asiatic-Pacific, Philippine Liberation

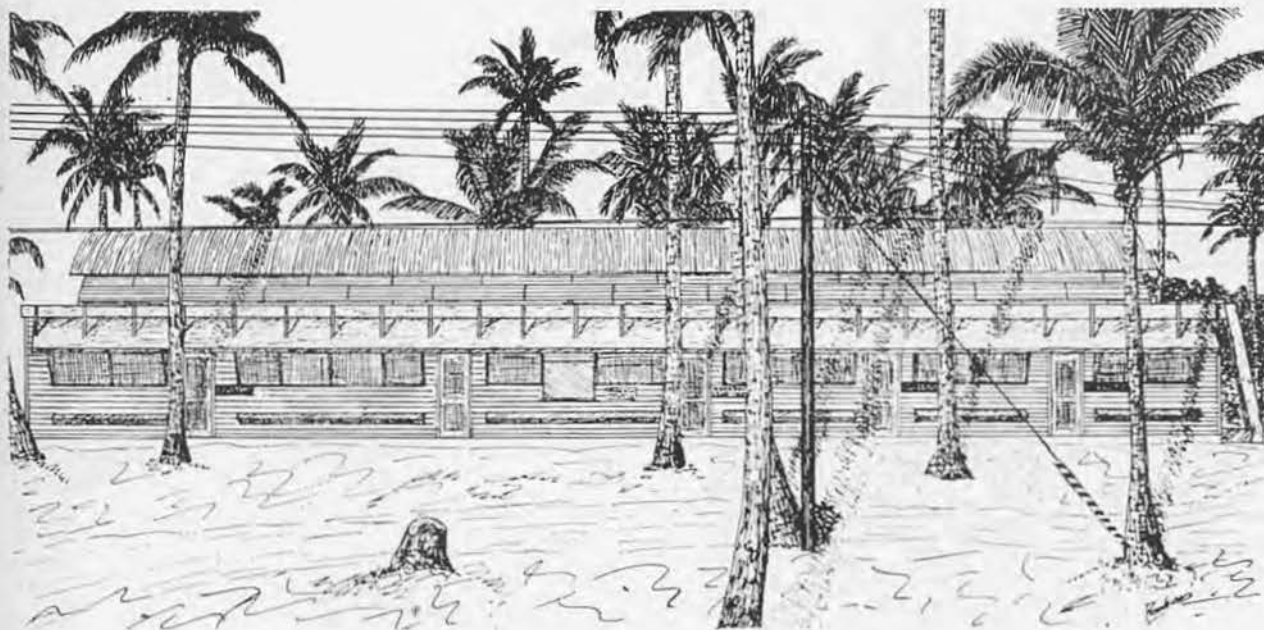



H. A. KINGSBURY  
Lt. (jg), CEC, USNR

# Company D



A. E. SAMUEL, JR.  
Ensign, CEC, USNR



D. J. LEAY  
Ch. Carp., CEC, USNR

V. J. NINTEMAN  
Ch. Carp., CEC, USNR



A. J. P. MARTINI  
Lt., CEC, USNR





JOSEPH P. FUCHS, CCM  
Carpenter, Field and Shop  
American Theatre, Asiatic-Pacific, Good Conduct,  
Philippine Liberation

PAUL R. GETCHELL, CCM  
Carpentry  
American Theatre, Asiatic-Pacific, Good Conduct,  
Philippine Liberation



ELAM K. ANDERSON, CSF  
Sheet Metal Worker  
American Theatre, Asiatic-Pacific, Good Conduct,  
Philippine Liberation



ROBERT M. GIRARD, CCM  
Fireman  
American Theatre, Asiatic-Pacific, Good Conduct,  
Philippine Liberation



JOSEPH M. BRUNET, CMoMM  
Sanitation  
American Theatre, Asiatic-Pacific, Good Conduct,  
Philippine Liberation



HOWARD R. GLAUER, CCM  
Carpenter  
American Theatre, Asiatic-Pacific, Good Conduct,  
Philippine Liberation



STANLEY L. FISHER, CMM  
Tool and Die Maker  
American Theatre, Asiatic-Pacific, Philippine Liberation

FELIX A. LIPNICKI, CSF  
Pipefitter and Plumber  
American Theatre, Asiatic-Pacific, Good Conduct,  
Philippine Liberation

DONALD G. JARMAN, CCM  
Surveyor  
Asiatic-Pacific, Philippine Liberation, Good Conduct  
(Army) Expert Rifleman





FRANCIS V. LOCKER, CEM  
Electrician

American Theatre, Asiatic-Pacific, Good Conduct,  
Philippine Liberation



WILLIAM S. McPHAIL, JR., CEM  
Electrician

American Theatre, Asiatic-Pacific, Good Conduct,  
Philippine Liberation



ARTHUR M. RITCHIE, CBM  
General Engineering

American Theatre, Asiatic-Pacific, Good Conduct,  
Philippine Liberation



JOE F. ROGERS, CCM  
Carpenter

American Theatre, Asiatic-Pacific, Good Conduct,  
Philippine Liberation



HENRY M. ROE, CCM  
Dock Builder

American Theatre, Asiatic-Pacific, Good Conduct,  
Philippine Liberation



NORMAN STINE, CGM  
Dynamiter

American Theatre, Asiatic-Pacific, Good Conduct,  
Philippine Liberation



RAYMOND E. THORNTON, CMM  
Equipment, Heavy

American Theatre, Asiatic-Pacific, Good Conduct,  
Philippine Liberation

WILLIAM F. ADAMSON, CM1/c  
Carpenter  
American Theatre, Asiatic-Pacific, Good Conduct,  
Philippine Liberation

EUGENE C. AHLGREN, CM3/c  
Carpenter  
American Theatre, Asiatic-Pacific, Philippine Liberation

GLEN A. ALEXANDER, EM3/c  
Electrician  
Asiatic-Pacific, Philippine Liberation

FRANK ANELLO, SI/c  
Driver  
Asiatic-Pacific, Philippine Liberation



GEORGE ATHANS, MM3/c  
Brown and Sharp  
Asiatic-Pacific, Philippine Liberation

HARRY E. BAGGETT, MM3/c  
Mechanic  
Asiatic-Pacific, Philippine Liberation

ARTHUR M. BARBEAU, WT3/c  
Cabinet Maker  
Asiatic-Pacific, Philippine Liberation

WILLIAM F. BEJECK, EM3/c  
Electrician  
American Theatre, Asiatic-Pacific, Philippine Liberation

ALBERT R. BISBEE, Ptr3/c  
Painter  
American Theatre, Asiatic-Pacific, Good Conduct,  
Philippine Liberation

DALE M. BLACKWELL, MM3/c  
Transportation  
Asiatic-Pacific, Philippine Liberation

LOUIS J. BOBBA, MMS2/c  
Naval Torpedo Station  
American Theatre, Asiatic-Pacific, Good Conduct,  
Philippine Liberation

FRANK A. BRADT, MMI/c  
Transportation  
American Theatre, Asiatic-Pacific, Good Conduct,  
Philippine Liberation





HARRY L. BRANDFASS, GM1/c  
Powder Man

American Theatre, Asiatic-Pacific, Philippine Liberation

GLENN E. BROWN, CM3/c  
Carpenter

Asiatic-Pacific, Philippine Liberation

JOSEPH D. CARROLL, EM3/c  
Electrician

Asiatic-Pacific, Philippine Liberation

CALEB C. CLEMENT, SFI/c  
Pipe Line Construction

American Theatre, Asiatic-Pacific, Good Conduct,  
Philippine Liberation

THEODORE B. COBB, CMI/c  
Carpenter  
American Theatre, Asiatic-Pacific, Good Conduct,  
Philippine Liberation

EDWARD A. COLE, MMS1/c  
Machinist  
Asiatic-Pacific, Philippine Liberation

HERBERT C. CONNELLY, CMI/c  
Road Grading  
American Theatre, Asiatic-Pacific, Good Conduct,  
Philippine Liberation

JAMES L. CROWE, MM3/c  
Transportation  
Asiatic-Pacific, Philippine Liberation



LEO T. DEENY, SM2/c  
Welder

Asiatic-Pacific, Philippine Liberation

MURRAY F. DEMING, JR., CM3/c  
Carpenter

Asiatic-Pacific, Philippine Liberation

GEORGE H. DILLEY, MM3/c  
Heavy Equipment

Asiatic-Pacific, Philippine Liberation

JAMES B. DILLINGHAM, MM3/c  
Truck Driver

Asiatic-Pacific, Philippine Liberation



JOSEPH DE MATTEO, SF1/c  
Welder

Asiatic-Pacific, Philippine Liberation

JOHN E. DOTY, MM3/c  
Machinist, Shop

American Theatre, Asiatic-Pacific, Good Conduct,  
Philippine Liberation

JAMES N. DOWENS, MM3/c  
Materials

Asiatic-Pacific, Philippine Liberation

ROY EDWARDS, MMS3/c  
Transportation

American Theatre, Asiatic-Pacific, Good Conduct,  
Philippine Liberation



GEORGE WALTER EVANS, CM3/c  
Carpenter

American Theatre, Asiatic-Pacific, Philippine Liberation,  
Expert Rifleman

ROBERT E. EVERETT, WT2/c  
Transportation

American Theatre, Asiatic-Pacific, Good Conduct,  
Philippine Liberation

FRED W. FISCH, MM2/c  
Transportation

American Theatre, Asiatic-Pacific, Good Conduct,  
Philippine Liberation

JOSEPH P. FRONGELLO, SF1/c  
Ship Construction

American Theatre, Asiatic-Pacific, Good Conduct,  
Philippine Liberation



EDWARD T. GALLAGHER, EMI/c  
Electrician

American Theatre, Asiatic-Pacific, Good Conduct,  
Philippine Liberation

ALBERT L. GANNON, EMI/c  
Electrician

American Theatre, Asiatic-Pacific, Philippine Liberation

CLARENCE K. GEBAUER, Ptr3/c  
Painter

Asiatic-Pacific, Philippine Liberation

GEORGE F. GEISLER, EM2/c  
Motion Pictures

Asiatic-Pacific, Philippine Liberation





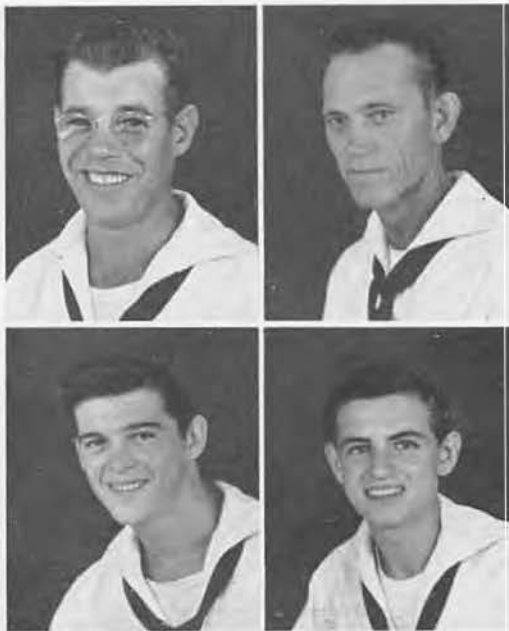

FRED J. GILLETTE, GM3/c

Armory

Asiatic-Pacific, Philippine Liberation

EZRA T. GOODWIN, MMI/c

Heavy Equipment

American Theatre, Asiatic-Pacific, Good Conduct,  
Philippine Liberation

ALBERT T. GREENWALD, WT2/c

Electrical Instruments

American Theatre, Asiatic-Pacific, Good Conduct,  
Philippine Liberation

JOHN E. HARTNETT, S2/c

Seaman

Asiatic-Pacific

CLEMENT A. HAYES, CM2/c

Censor

American Theatre, Asiatic-Pacific, Good Conduct,  
Philippine Liberation

ROBERT D. HECKMAN, EM2/c

Electrician

American Theatre, Asiatic-Pacific, Philippine Liberation

DELMAR H. HEFFNER, MM2/c

Truck Driver

American Theatre, Asiatic-Pacific, Good Conduct,  
Philippine Liberation

ROBERT W. HILDEBRAND, SI/c

Transportation

Asiatic-Pacific, Philippine Liberation



GERALD E. HOOKER, MM3/c

Heavy Equipment Operator

Asiatic-Pacific, Philippine Liberation

LEONARD W. HUTCHINSON, EMI/c

Telephone Lineman

American Theatre, Asiatic-Pacific, Good Conduct,  
Philippine Liberation

LLOYD L. JENNINGS, MMI/c

Heavy Equipment Repair

American Theatre, Asiatic-Pacific, Good Conduct,  
Philippine Liberation

JOSEPH L. JUNKINS, BMI/c

Transportation

American Theatre, Asiatic-Pacific, Good Conduct,  
Philippine Liberation



MICHAEL J. KANE, WT1/c  
Pumpman

American Theatre, Asiatic-Pacific, Good Conduct,  
Philippine Liberation

CHARLES V. KASEMAN, SFI/c  
Ship Service

American Theatre, Asiatic-Pacific, Good Conduct,  
Philippine Liberation

ALBERT B. KISH, CM2/c  
Carpenter

American Theatre, Asiatic-Pacific, Good Conduct,  
Philippine Liberation

EDWARD F. KLINE, CM3/c  
Carpenter

Asiatic-Pacific, Philippine Liberation



EDWARD J. KODAD, MM3/c  
Transportation

Asiatic-Pacific, Philippine Liberation

MORRIS D. KRANZLER, MoMMI/c  
Safety Engineer

American Theatre, Asiatic-Pacific, Good Conduct,  
Philippine Liberation

GEORGE J. LAMBERT, CM2/c  
Carpenter

American Theatre, Asiatic-Pacific, Good Conduct,  
Philippine Liberation

JOSEPH G. LAMBERSON, SFI/c  
Plumber

American Theatre, Asiatic-Pacific, Good Conduct,  
Philippine Liberation

WILLIAM LANAHAN, SFI/c  
Structural Steel Worker

American Theatre, Asiatic-Pacific, Good Conduct,  
Philippine Liberation

HOWARD F. LA PLANTE, Cox  
M.A.A.

American Theatre, Asiatic-Pacific, Good Conduct,  
Philippine Liberation

DONALD A. LA PORTE, MMS2/c  
Machinist

American Theatre, Asiatic-Pacific, Good Conduct,  
Philippine Liberation

MICHAEL D. LATRELLA, MM2/c  
Heavy Equipment

Asiatic-Pacific, Philippine Liberation





**BILL LEININGER, M3/c**  
Metalsmith

American Theatre, Asiatic-Pacific, Philippine Liberation

**PAUL P. LESSER, SF2/c**

American Theatre, Asiatic-Pacific, Good Conduct,  
Philippine Liberation

**PHILIP J. LOPA, CMI/c**

Carpenter

American Theatre, Asiatic-Pacific, Good Conduct,  
Philippine Liberation



**JAMES A. McLAUGHLIN, CMI/c**

General Foundation Construction

American Theatre, Asiatic-Pacific, Good Conduct,  
Philippine Liberation

**GORDON D. MacGREGOR, CM3/c**

Truck Driver

Asiatic-Pacific, Philippine Liberation

**EVERETT MacLEOD, GM3/c**

Powderman

American Theatre, Asiatic-Pacific, Philippine Liberation

**PAUL D. MALO, MM3/c**

Grease Monkey

Asiatic-Pacific, Philippine Liberation

**CESLAUS A. MANELSKI, SI/c**

Grease Monkey

Asiatic-Pacific, Philippine Liberation



**FRANCIS T. MANGES, CMI/c**

Armorer

American Theatre, Asiatic-Pacific, Good Conduct,  
Philippine Liberation

**ALVIN MANN, MoMM2/c**

Equipment Operator

American Theatre, Asiatic-Pacific, Philippine Liberation

**CHARLES H. MANN, SK3/c**

Printer

Asiatic-Pacific, Philippine Liberation

**ROBERT E. MANN, CM3/c**

Cabinet Maker

American Theatre, Asiatic-Pacific, Good Conduct,  
Philippine Liberation



LOUIS MANNI, MM2/c

Truck Driver

American Theatre, Asiatic-Pacific, Good Conduct,  
Philippine Liberation

PATRICK G. MANNING, EM3/c

Power House

American Theatre, Asiatic-Pacific, Good Conduct,  
Philippine Liberation

CALVIN F. MANSUR, CM3/c

Heavy Equipment Lubrication

Asiatic-Pacific, Philippine Liberation

ALBERT J. MARTIN, MoMM2/c

Machinist

Asiatic-Pacific, Philippine Liberation



HERMAN MARTIN, GMI/c

Blasting

American Theatre, Asiatic-Pacific, Good Conduct,  
Philippine Liberation

FREDERICK A. MAU, SFI/c

Steel Worker

American Theatre, Asiatic-Pacific, Good Conduct,  
Philippine Liberation

OLIVER J. MAXSON, MM2/c

Transportation

American Theatre, Asiatic-Pacific, Good Conduct,  
Philippine Liberation

MICHAEL A. MAZZOLA, MoMMI/c

Mechanic

American Theatre, Asiatic-Pacific, Philippine Liberation,  
Army Good Conduct



DAVID H. MERRELL, MoMM2/c

Transportation Dispatcher

American Theatre, Asiatic-Pacific, Philippine Liberation

ALVIN C. MILLER, S2/c

Asiatic-Pacific

JOSEPH J. MILLER, S2/c

Heavy Equipment

Asiatic-Pacific

JOSEPH P. MILLER, S2/c

Maintenance

Asiatic-Pacific





RAYMOND E. MILLER, S2/c  
Asiatic-Pacific

ANGELO MODICA, SF2/c  
Water Purification Tester  
American Theatre, Asiatic-Pacific, Good Conduct,  
Philippine Liberation

LOUIS MORSILLI, CM3/c  
Cabinet Maker  
Asiatic-Pacific, Philippine Liberation

GEORGE C. MORTER, S2/c  
Heavy Equipment  
Asiatic-Pacific

ALONZO V. MOWERY, Ptr2/c  
Painter  
American Theatre, Asiatic-Pacific, Good Conduct,  
Philippine Liberation

FRANK J. MUNSTIS, M2/c  
Metalsmith  
American Theatre, Asiatic-Pacific, Philippine Liberation

WAYNE MYERS, MM2/c  
Powderman  
American Theatre, Asiatic-Pacific, Good Conduct,  
Philippine Liberation

ERNEST N. MYSOGLAND, S2/c  
Asiatic-Pacific



RAYMOND E. NEASE, MM3/c  
Dozer Operator  
Asiatic-Pacific, Philippine Liberation

DUANE M. NELSON, S2/c  
Structural and Mechanical Drafting  
Asiatic-Pacific

HOWARD C. NELSON, S2/c  
Drafting  
Asiatic-Pacific

ROY W. NELSON, CMI/c  
Carpenter  
American Theatre, Asiatic-Pacific, Good Conduct,  
Philippine Liberation





STIG H. NELSON, S2/c

Cook  
Asiatic-Pacific

THARONA NEWBILL, CM3/c

Boilermaker  
Asiatic-Pacific, Philippine Liberation

EDWARD J. OATES, SF1/c

Plumbing  
American Theatre, Asiatic-Pacific, Good Conduct,  
Philippine Liberation

EDWARD J. O'KEEFE, MM2/c

Ship Service  
American Theatre, Asiatic-Pacific, Philippine Liberation



WILLIAM ONUSKA, S2/c

Asiatic-Pacific

WILLIAM F. O'SULLIVAN, CM1/c

Carpenter  
American Theatre, Asiatic-Pacific, Good Conduct,  
Philippine Liberation

RALPH T. PARTINGTON, MoMM1/c

Fireman  
Asiatic-Pacific, Philippine Liberation

DANIEL J. PAUL, CM2/c

American Theatre, Asiatic-Pacific, Philippine Liberation

LESTER R. PEELING, S1/c

Painter  
Asiatic-Pacific, Philippine Liberation

DAVID A. PILLER, SF2/c

Steel Worker  
American Theatre, Asiatic-Pacific, Philippine Liberation

JOHN PLEBAN, CM2/c

Carpenter  
American Theatre, Asiatic-Pacific, Good Conduct,  
Philippine Liberation

JOHN PRATKA, MM2/c

Diesel Engine Operator  
American Theatre, Asiatic-Pacific, Philippine Liberation





HAROLD W. PROTZMAN, CM2/c  
Structural Steel

American Theatre, Asiatic-Pacific, Good Conduct,  
Philippine Liberation

ANDREW G. PUGLIESE, MoMM2/c  
Auto Mechanic

American Theatre, Asiatic-Pacific, Good Conduct,  
Philippine Liberation

EDMUND D. PURZYCKI, MM3/c  
Welder

American Theatre, Asiatic-Pacific, Philippine Liberation

OTIS E. QUEEN, JR., S1/c  
Truck Driver

Asiatic-Pacific, Philippine Liberation

IRVIN H. QUILLEN, S1/c  
Electrician

Asiatic-Pacific, Philippine Liberation

ADOLPH J. RACZKOWSKI, SFI/c  
Welding

American Theatre, Asiatic-Pacific, Good Conduct,  
Philippine Liberation

STANLEY B. RACHFALSKI, MMS3/c  
Machine Shop

American Theatre, Asiatic-Pacific, Good Conduct,  
Philippine Liberation

JOHN P. RAMSBOTHAM, MM3/c  
Mechanic

Asiatic-Pacific, Philippine Liberation



RAYMOND RAUSCHHUBER, CM3/c

Asiatic-Pacific, Philippine Liberation

JOSEPH RICHARDS, SF3/c  
Ship Service

American Theatre, Asiatic-Pacific, Philippine Liberation

RAYMOND M. RIDDELL, CM2/c  
Carpenter

American Theatre, Asiatic-Pacific, Good Conduct,  
Philippine Liberation

JAMES S. RIGGS, S2/c

Asiatic-Pacific, Philippine Liberation



RICHARD G. RIOPEL, SF2/c  
 Plumbing and Heating  
 American Theatre, Asiatic-Pacific, Philippine Liberation

ROBERT H. ROBINSON, Cox  
 Millwright  
 Asiatic-Pacific, Philippine Liberation

ALBERT S. ROMANOSKI, CMI/c  
 Carpenter  
 American Theatre, Asiatic-Pacific, Good Conduct,  
 Philippine Liberation

WILLIAM B. ROMANOSKI, CMI/c  
 Carpenter  
 American Theatre, Asiatic-Pacific, Good Conduct,  
 Philippine Liberation



DEVEREUX N. SALLER, EMI/c  
 Electrician  
 American Theatre, Asiatic-Pacific, Good Conduct,  
 Philippine Liberation

JAMES J. SANSEVERO, MM2/c  
 Auto Parts  
 American Theatre, Asiatic-Pacific, Good Conduct,  
 Philippine Liberation

DOMINICK J. SARNO, SF1/c  
 Steel Worker  
 American Theatre, Asiatic-Pacific, Good Conduct,  
 Philippine Liberation

JOHN L. SCHMIDT, MM2/c  
 Truck Driver  
 Asiatic-Pacific, Philippine Liberation

THEODORE R. SEMRAU, MoMM1/c  
 Mechanic  
 American Theatre, Asiatic-Pacific, Philippine Liberation

SALVATOR V. SERVIDIO, MM2/c  
 Machinist  
 American Theatre, Asiatic-Pacific, Good Conduct,  
 Philippine Liberation

ARTHUR D. SILLMAN, MM2/c  
 Heavy Equipment  
 Asiatic-Pacific, Philippine Liberation

DONALD A. SMALL, SF2/c  
 Ship Fitter  
 American Theatre, Asiatic-Pacific, Philippine Liberation





KENNETH L. SMITH, MMI/c

Bull-Dozer

American Theatre, Asiatic-Pacific, Philippine Liberation

REX H. SMITH, SF2/c

Welding

American Theatre, Asiatic-Pacific, Good Conduct,  
Philippine Liberation, Expert Rifleman

ELMER C. STAAT, MMS2/c

Machine Shop

Asiatic-Pacific, Philippine Liberation

EDGAR A. STEPHENSON, MMI/c

Heavy Equipment Operator

American Theatre, Asiatic-Pacific, Good Conduct,  
Philippine Liberation

JOHN SULLIVAN, EMI/c

Lineman

American Theatre, Asiatic-Pacific, Good Conduct,  
Philippine Liberation

DAVID H. TAPPEN, JR., SF2/c

Welder

American Theatre, Asiatic-Pacific, Good Conduct,  
Philippine Liberation

RUDOLPH E. TASLER, MM3/c

Truck Driver

Asiatic-Pacific, Philippine Liberation

COSMO A. TARANTION, MoMM3/c

Transportation

American Theatre, Asiatic-Pacific, Philippine Liberation



GEORGE L. THERRAULT, CM2/c

Carpenter

American Theatre, Asiatic-Pacific, Good Conduct,  
Philippine Liberation

HADLEY D. THOMPSON, CM2/c

Carpenter

American Theatre, Asiatic-Pacific, Good Conduct,  
Philippine Liberation

BYRON W. THOSS, MoMM2/c

Heavy Equipment

American Theatre, Asiatic-Pacific, Philippine Liberation

FRED P. TOMAINO, CM2/c

Carpenter

American Theatre, Asiatic-Pacific, Good Conduct,  
Philippine Liberation



FRANK J. TRIO, MM3/c  
Materials

American Theatre, Asiatic-Pacific, Good Conduct,  
Philippine Liberation

PETER TROYAN, BM1/c  
Materials

American Theatre, Asiatic-Pacific, Good Conduct,  
Philippine Liberation

RICHARD VAN DYK, SF2/c  
Plumber

American Theatre, Asiatic-Pacific, Good Conduct,  
Philippine Liberation

CLAUDE M. WALLACE, CM2/c  
Carpenter

American Theatre, Asiatic-Pacific, Good Conduct,  
Philippine Liberation



ERNEST E. WALLACE, CM2/c  
Paper Maker

American Theatre, Asiatic-Pacific, Good Conduct,  
Philippine Liberation

PHILIP J. WASILAUSKI, CM3/c  
Carpenter

American Theatre, Asiatic-Pacific, Good Conduct,  
Philippine Liberation

ALFRED C. WEBSTER, CM2/c  
Carpenter

American Theatre, Asiatic-Pacific, Good Conduct,  
Philippine Liberation

WINSTON F. WELLS, CM3/c  
Rug Weaver

American Theatre, Asiatic-Pacific, Good Conduct,  
Philippine Liberation

THORNTON A. WHITE, SI/c  
Truck Driver

Asiatic-Pacific, Philippine Liberation

WILEY B. WHITEHEAD, SI/c  
Sanitation

Asiatic-Pacific, Philippine Liberation

R. F. WILLIAMS, MM3/c  
Heavy Equipment

Asiatic-Pacific, Philippine Liberation

RAYMOND A. WOOD, WT1/c  
Power Plant

American Theatre, Asiatic-Pacific, Good Conduct,  
Philippine Liberation







YEIKKO Y. WURRET, CMI/c  
Dock Builder

American Theatre, Asiatic-Pacific, Good Conduct,  
Philippine Liberation

IGNATIUS YASHURA, SI/c  
O.O.D.'s Messenger

Asiatic-Pacific, Philippine Liberation

CLARENCE G. ZUEHLKE, CM3/c  
Laundry

Asiatic-Pacific, Philippine Liberation

JOHN B. ZUREK, CM3/c  
Cartoonist

Asiatic-Pacific, Philippine Liberation

EDWARD P. ZELENAK, CM2/c  
Carpenter

American Theatre, Asiatic-Pacific, Good Conduct,  
Philippine Liberation

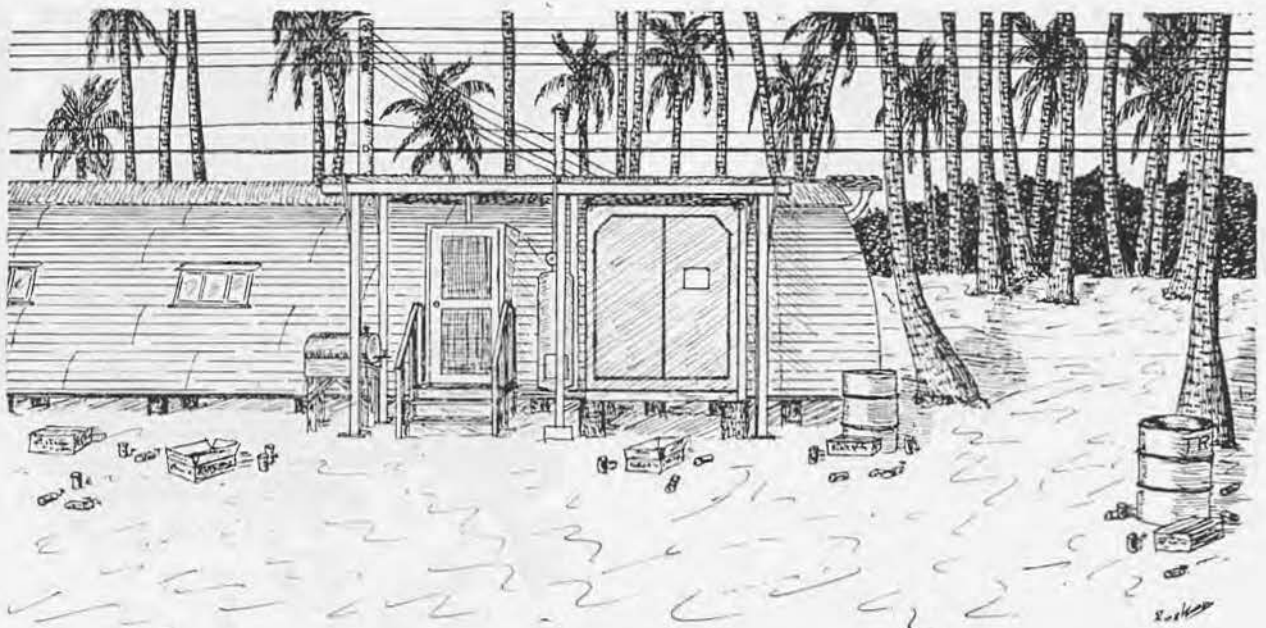



# HISTORY

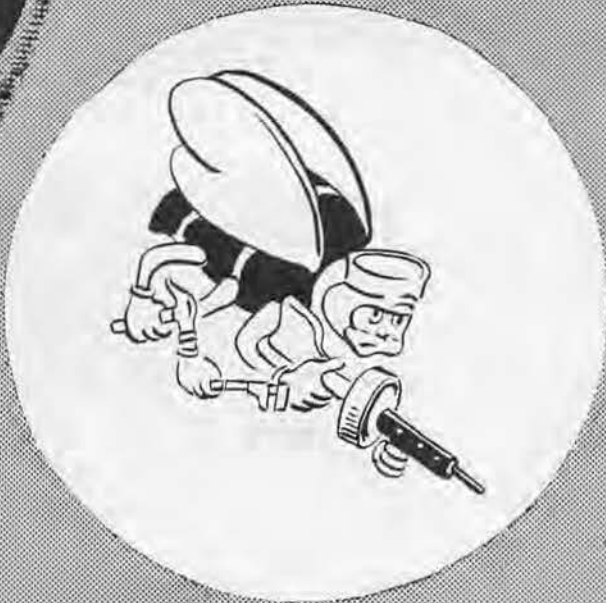



"And now at Camp Thomas we confidently await any further assignment that may be given us. After almost two years together we know ourselves well enough to realize that if given the tools and materials, we, as a group, can tackle and finish any job directed our way. It has been an eventful tour of duty and looking back, we feel sure that each of us is a better man for having been a member of the Thirtieth Battalion"...

—"The 30th Log"—Vol. I—1944

Looking around, we found that the prospects of Camp Thomas held great interest for us. Gate 2 was just so many yards closer to Providence, Rhode Island, than was Endicott's Gate 5, and Stateside liberty was the prime concern of all. The area in which we drew to live, tagged "Z"

by some alphabetically minded genius, needed sprucing up and we felt we were just the outfit that could do it. In just a few short weeks we had made ourselves comfortable, with quarters located just across from the Recreation Hall—well within easy reach of what the Navy had to offer.

These pleasures included movies and stage shows, a well-equipped gymnasium, one of the country's largest indoor swimming pools, a spacious bowling alley, billiard room and cafeteria. The last became the scene of many meetings, both serious and sentimental in aspect. Those morning cups of coffee, doughnuts, franks and cokes, as well as ice cream sodas and sundaes will remain one of Thomas' fonder memories. On the necessities side of life was an ample ship's service, with its attendant facilities of barbers, tailors, watchmakers and the most convenient telephone center it had been our pleasure to patronize... The

Hall of Plaques in the Rec Building fascinated more than one pair of eyes and many a neck craned at the symbols of the various battalions, maintenance units, detachments, etc., which had been fashioned to present to the awed neophyte, his family and friends who milled in and out of the place, a glowing tribute of past efforts over a vast globe.

There were indeed influences at Thomas. Powerful ones, too. We really began for the first time to get into the rut of stateside duty—the mad dash in the afternoons for liberty cards—wedging space on already crowded busses and the







long roll over the highway to the central distribution point of Providence. It was from here that men reached out into every nook and cranny of the Eastern states, for most of the battalion found they could easily make it home. For those who were not quite so fortunate there will always be the memory of Weybosset Street, Journal Canteen, Roger Williams' and Crescent Park, side trips to Narragansett and Woonsocket, Taunton and up to Boston. It was here the "Rebels" looked in vain for beans and wound up amazed at Scolley Square. Yes, Thomas was a great liberty spot, and we're sure every mate prefers to tell his own story.

There was another strong influence at Camp Thomas. It came in the form of about 250 Seamen replacements who arrived in a dither of

excitement and trepidation. Their arrival gave us the feeling that the "original 30th" were indeed veterans of the service. After a few upsetting days of billeting and re-billeting, they were among us. To say the least that feeling of being apart as "original" battalion members soon passed, for these men presaged a long line of men who were to come and go before our history gained its finis—men who soon became vital to the heart of a great outfit.

Since we're on the subject of influences, we can never forget the power exerted upon us by that square blob of asphalt. Its gaping immensity was not easy to pass up, so before long practice schedules were laid out and irregular lines of marching men began the task of brightly brushing up on the proper execution of "Right Flank,"







"Column Right," "Rip—HARCH!" and the seemingly endless commands barked in rehearsal for the big event. Came the day. Victory rifles dripped oil, whites glistened in a merciless sun and a thousand men impatiently waited until the notables arrived. Company commanders—portraits in spit 'n polish—nervously inspected their units—to find more than one errant boot-string flapping in the breeze. Presently the staff officers took their places and we snapped out of a maze of orderly confusion at the command "Battalion Attention!" It was left foot first to martial airs as we followed our gay flags for the inevitable "Pass in Review."

To the right of the drill field we marched until an oblique movement took us onto the asphalt strip. It was "Forward March" to our designated positions. Some feet minced hesitatingly, as we dared not lower our eyes to see if everything was all right. There was a distinct feeling of relief and accomplishment as each company pulled up to a halt in its proper spot. "Parade Rest" provided a welcome respite as the band pompously circled the field. Our rest proved short indeed, for then came the company commander's terse "Attention" as our ranks were inspected by the officiating gold . . . Commander Geiger's booming "Pass in Review" served as a starting signal for the

band, which split the air with a spirited march to lull our "hut-two three" into a sense of security. "Eyes Right"—and we looked right through the assembled dignitaries, with a silent prayer that each man was in step, each interval correct, each arm swinging just right, that we would meet approval. Then it was all over. Rifles, belts and bayonets were returned to the armory. Companies assembled for the march back to the barracks, and we were not unlike a charging steed of old, biting at the rein of authority in our anxiety to bolt for liberty!

We were a construction battalion and our present billet stateside was no excuse for forgetting the fact. We must admit, however, the as-





signed projects at this particular time were about what you'd expect, but it was work just the same—work that had its own integral part in the pattern for victory. Inasmuch as these activities

are described more fully elsewhere in this volume, perhaps only a brief mention is necessary here. "Geiger's Tigers" found themselves detailed to Transportation and served nobly assisting the camp system to operate efficiently, twisting and guiding the busses, trucks, jeeps and other wheeled vehicles through the maze of ABD, Camp Thomas and environs. Camp maintenance details consumed a goodly portion of manpower and our mechanics labored in the grime and grit of the all-important Proving Grounds—test tube of total war.

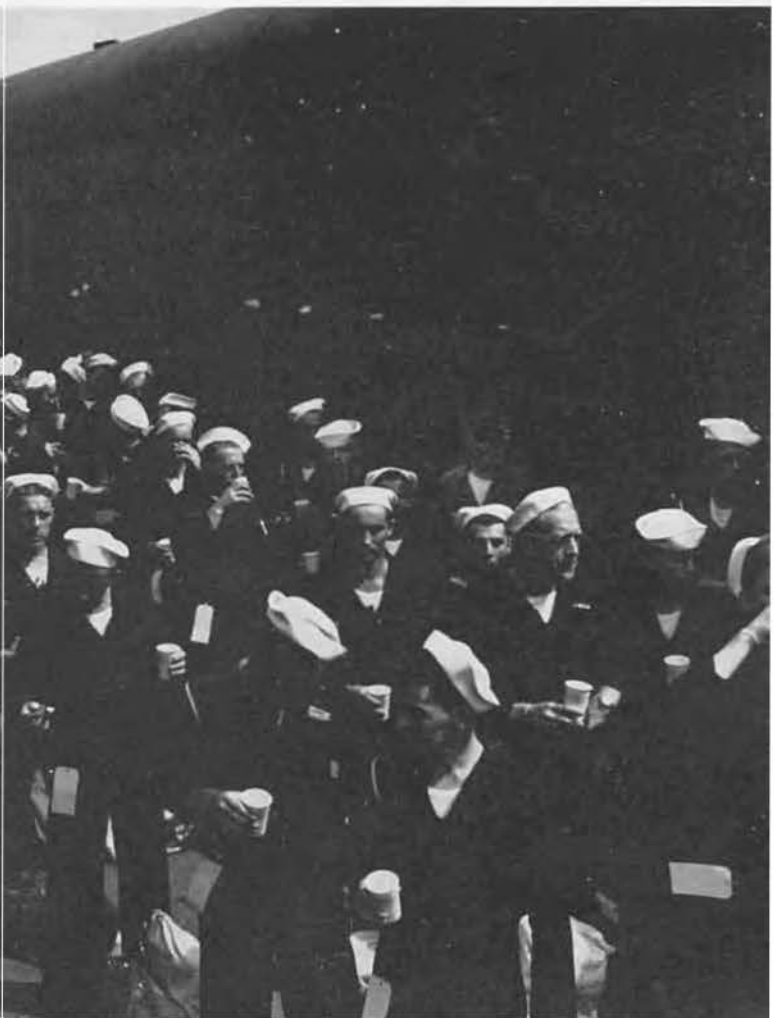



Our gandy dancers were on the ball mingling the ring of hammer against stubborn spike and the acrid fumes of creosote under hot glistening strips of steel that forged another artery to carry the life blood of a nation at war. Soil stabilization experiments found us mixing various elements with the earth, learning the "know-how" of "Can Do" in the task of building better roads, air strips, etc. We understand some of the men so assigned later transferred to the galley. To the uninitiated, the symbol HE stands for nothing—but to a construction man it means heavy equipment—it means spooning the earth, slicing land, levelling

hills and making hills, paring the earth to the grades of man. And at Thomas, these amazons of accomplishment snorted through many tedious hours of just such activity. Our men, skilled in the arts of square and compass, were everywhere. Buildings of all shapes and sizes rose from out of nowhere. Hammers banged out boardwalks, fences and crates. The exquisite, if we may use the word, terrace of the memorable guest house stands in mute tribute to our brief presence, and these same stonemasons conquered such other tasks as construction of manholes and sorely needed walkways.







To many, the most poignant memory of work at Camp Thomas began the morning we received orders to furnish a hefty detail of men for duty at Advance Base Depot, Davisville. We were destined to be strike breakers, so off we trooped into the confines of this vital supply depot and it wasn't long before our boys were straining at the job of crating and uncrating items that were to spell the difference in victory. Pondering over this mountain of material we realized, possibly for the first time, the full impact of the word "achievement." For a few brief days we were to feel the surge of satisfaction, for through our efforts these tools of conquest—needed over the face of the globe—were speeded on their way.

Along about here, scuttlebutt, that crown prince of unintentional prevarication, reared its ugly head...rumors began to fly, but through



it all the 30th went serenely on its way. What cared we of the possibility that ours was soon to be an overseas home? Yet, in spite of our utter satisfaction with things as they were, some were prone to relate their reasons for retaining the rich flavor of the mighty state of Rhode Island,





and because sentiment gave way to solid soil, many old faithfuls reluctantly tore themselves from the protective boundaries of our area to seek solace in the shadow of "The Barn." Because of this, still more new faces gradually began to

grace the chow line. As to a man they provided the perfect butt of our cruel, but well-meaning fits of horseplay and before long the assimilation was over—new eyes to the future, guided by old eyes to both the past and to events to come.







Rumors—rumors—speculation and rumors. As they grew in intensity impatience began to confound our very souls. Suddenly it was out. The 30th Battalion was going home on leave! 10 gloriously short days. The fact they called it pre-

embarkation leave served to stir up more than an usual amount of conjecture. Our minds travelled to Europe... Asia... Suddenly Alaska became the focal point of everything... then Africa—little we knew! All at once the battle of wits over



where and when gave way to a mighty barrage of notices. At first they were rather non-committal, but before long began to blossom into unmistakable evidence that our ten-day leave was soon coming up.

On July 21st, 1944, Company streets were crowded before dawn had rubbed her sleepy eyes, for this was the day! By 0700 we were to be squared away, with excess gear stowed for the "duration of delirium" and out for muster, then the short march to a waiting train that snored on a siding. A typical New England rainy day served to sharpen our appetites for home. To say Area Z shut up shop for those brief days would not be so, for left behind were some 60



men, the majority of whom lived on the west coast. Their's was the task of playing housekeeper until we returned. Some few went to work as Mess Cooks for the 49th Battalion to pay for their meals as it were, while the remainder just went to work. On August 1st, the first groups began to stagger back with glowing tales of how it felt to hob-nob with the civilians. Shall we say their stories will live long in infamy? This process of re-assembling took another two or three days, for some were granted a few hours of traveling time. Soon it was all over and it wasn't but a few days until everyone had more or less settled into a lethargy of waiting and wondering.

The shindigs enjoyed at Camp Thomas were









many and varied, but the one that burned itself into our memories was the "topper" of them all. Near the Main Gate was the Howard-Johnson Cafeteria, normally used by the civilian employees of ABD. This was the scene of our farewell party. We knew by now that departing was a sweet sorrow of only a day or so away, and this was to be our gesture of goodbye to Rhode Island. Gay decorations gave way to an even gayer mood as we greeted many newly acquired old friends from the "Rhodies" organization and other patient groups. The galley geni provided the requisites in "horror d'oeuvres," while on deck the Caribees blossomed in full array to

provide such scintillating strains as caused, alternately, the rafters to shake and couples to saunter into the cool of evening for a breath of fresh air and other arrangements.

The day finally arrived. Men lolled in the sun—sought the meager shade and sat on ditty bags packed with immediate necessities—necessities that included as many cigarets and candy bars as we could cram into the confines of our gear and still leave room for a few changes of clothing. Seabags and duffle bags had long since been loaded into freight cars which would move along with us on our westward trek. Men were divided into sections, given explicit directions,











which everyone promptly forgot, and settled down to wait . . . wait . . . wait and watch as the formations trudged off the drill field . . . wait and watch as the band led first one section, then another, for the extended march could not have been executed without the band. There was a stirring air—bags were shouldered and a weird procession, burdened with luggage, toiled its way in the extreme heat of the hour to a steaming monster waiting to haul this human cargo some 3,500 miles across the continent. It was drudgery—but not without its lighter moments. An occasional workman, reprieved by the Gods of War,

bid us "so long" with the usual good-natured greeting. We caught ourselves wondering how it would be to change places with him and what we'd think as we watched men shoving off. Such mental meanderings were brought up short by an errant load that had shifted on our shoulder and our thoughts rapidly changed to places we much preferred to be going.

At the station the women of the Red Cross graciously moved through the ranks distributing cold drinks and doughnuts, armed with a pleasant smile and just the right choice of words for the occasion. Soon it would be "all aboard," but not

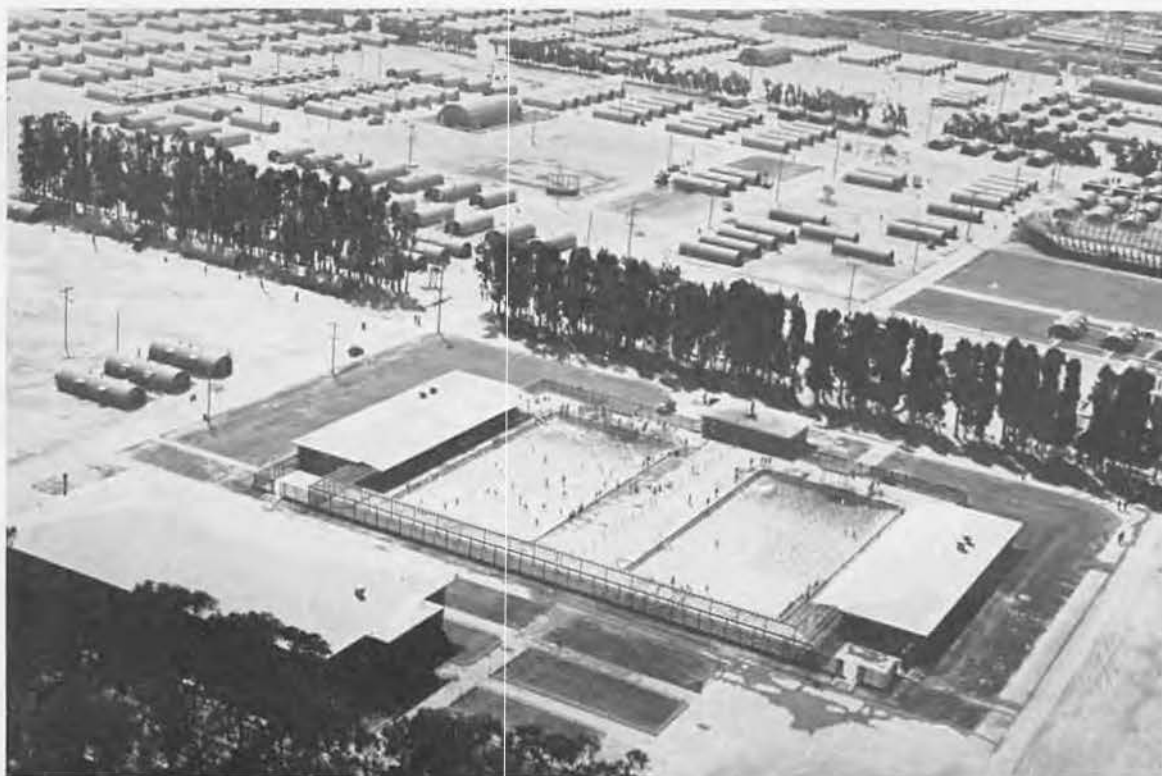



before the Chaplain magnificently fused our purpose with a prayer that Almighty God would grant guidance unto our destiny.

There were Pullmans for most, but a few gazed in great, fearful awe at the cattle cars delicately titled troop sleepers—and the realization that

this was to be home for a period of about 5 days and nights served to twist many smiles of satisfied anxiety into grim lines of utter despair . . . we were defeated . . . hope was gone . . . all was lost. Such self pity lasted but the briefest of moments, for no sooner had the rails began to groan in protest as steel circles impatiently bore down than there began a lively session of choosing bunks. Some groups decided in favor of alternate occupancy—the man on the bottom bunk, figuring closely, would work his way up to the top bunk and the west coast at about the same time—figuring closely! Other groups decided to stay put for the entire trip. Still other groups just didn't care and wondered what time chow





began. So it was with 3 sections making up the 30th Horace Greeley Special—each, however, was destined to take a slightly different route across the face of our great country, with the first section arriving last and the last section arriving first. Slow and arduous it was at first as we backed out of the yards at Camp Thomas onto the mainline. The last person we waved goodbye to was a uniformed guard at the spur gate—her own sons were "over there."

In a matter of moments the train was "ballin' the jack" through the New England countryside towards New York and men commenced to make themselves as comfortable as possible under the circumstances—circumstances that must be en-

dured for the greater portion of a full week, for California was a long way off. One was reminded of a carnival peep show as the mates squirmed out of undress blues into the more relaxing greens. Bags were lashed to bunk rails, sneakers and other ingenious forms of footgear replaced the dress shoes, while as if by magic, cards and chips appeared to help while away the hours. Window positions remained at a premium. The heat brought out not a few squawks and many were the voices choked into silence by coal dust. Some haggled with porters, managed hot coffee at just the right hours, saw the bet and raised it two, topped a king and bluffed a flush, gave up in disgust to gaze absently and unthinkingly count

the telegraph poles that sped by.

At the big stops there was popcorn, apples, oranges and sandwiches, laughingly offered by a variety of service organizations from coast to coast. There was the familiar idling on a siding as we paused to let a "pay train" zoom ahead amid the din of wolf calls and cries of "darling" and such. There was the usual early morning rush of 100 men and a washbowl, the first, one and only tour of inspection. Once in awhile they even pulled a muster. Chow time was a great time, for not only did it mean the enjoyment of the excellently prepared meals, but it meant a change, if only for a few cars and back. The lines were long—but what's Navy chow without a line?

Some sections were more fortunate than others, they were permitted off for brief exercise periods. There were arguments, friendly to be sure, but the kind that waxed hot and cold, then finally petered out in preference for the yarn being spun by one of our garrulous gobs. All these and more things served to eat up the days until someone noticed the coming of dusk. Lights went on and the evenings were with us. Soon the Pullman Company's "finest" came in to turn down our sacks, bring in the linens and tuck us in for the night. So it was—New York—Pittsburgh—Chicago—Omaha—Cheyenne—Salt Lake City and Reno—down from the high Sierras and onto the floor of San Joaquin Valley . . .



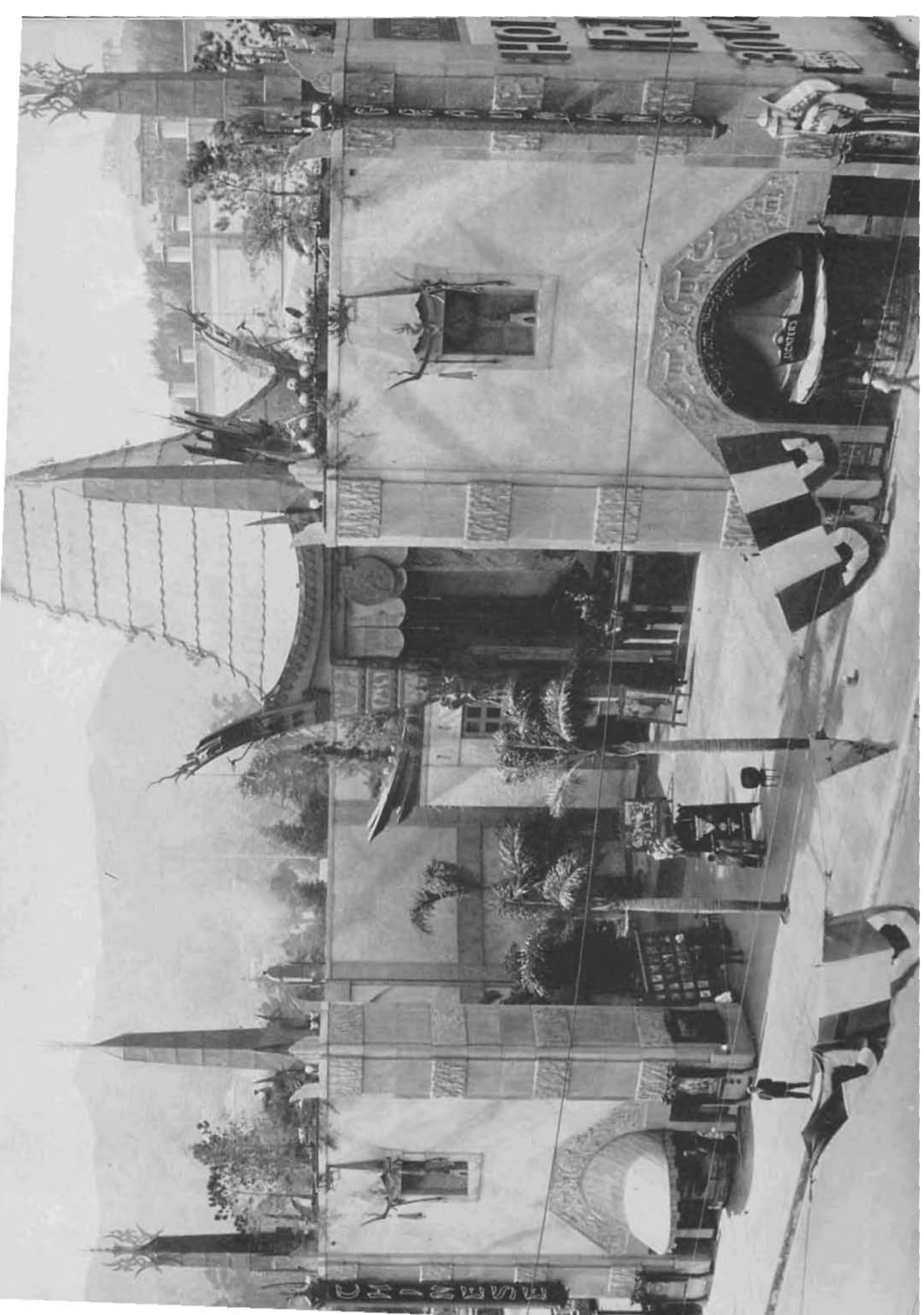







Our introduction to the fabulous land of California was an impressive one—piling out of the troop train, with the very gravel echoing an inquisitive timidity—an attitude that was sharply snapped by a muster preceding our hike through the spiked gate and roomy quarters at Camp Parks, Shoemaker, California. Roomy was the word, for who can forget the "all-out-of-doors" feeling after the cramped conditions of our cross-country trek? These barracks were huge and spacious, double-decker affairs constructed of rough timber and stained the natural deep brown of the hills which surrounded the camp. Built-in heads were a convenience we dared not dream of, but here they actually existed, complete with laundry

facilities—all indoors—all a fact quite hard to believe. Camp Parks was primarily designed as a rest area for returning outfits from overseas duty, but the influx of westward, still westward bound 'Bees had reduced all this to a minimum, and Parks operated in full efficiency as a Replacement Center for Construction Battalions—a sort of last breath before plunging into the Pacific adventure.

Probably the most vivid memory of our early days in California is the regulation which required every battalion to muster itself in the early morning and hie onto the ominous slab of space lovingly remembered as the drill field. Away we'd march, in a patriotic fervor that brought us up just a bit to the portside of the bridge—or left of the Administration Building. Here we stood at Parade Rest until the band played those beloved strains that lifted Old Glory to her proud pinnacle. We shall never forget the morning our battalion found itself quite sufficiently bottled up by other equally puzzled participants at Colors. We had inadvertently formed a perfect square of our ranks, and no one was quite sure of the key to the puzzle. The answer turned out to be rather simple. We merely stood in the way until all the rest had stumbled around us and off the field. After that

it was easy to get back home.

Other memories of Camp Parks are wrapped around hazy recollections of an efficient Ship's Service, the resplendent Officer's Club, the Enlisted Men's Guest House and a telegraph office that really got a workout. There were a lot of hasty trips to the transportation office and expectant inquiries into the servicemen's rate to the East Coast—little we knew then how many were to be the months before that return, and even then that it would be a one-way ticket at Uncle Sam's expense. The "tailor-mades" received one of their infrequent jolts at Camp Parks. It was the first and only liberty. Disgusted



indeed were the mates who were turned back at the gate because their uniforms weren't of GI vintage. But it took them only a few minutes to promote another jumper and neckerchief and be on their way with the crowds that were bent on pleasure at Oakland or San Francisco—fabulous 'Frisco, with its Golden Gate Bridge, Market Street and Chinatown. These, and many others,









were the spots investigated with due 30th thoroughness. At Camp Parks, too, was the preparation completed which enabled the west coast residents to begin their long-awaited 10-day leaves. Not only did this prove good news for those concerned, but for the entire battalion as well, for it only took a few moments for the news

to get around that men going on leave were to report back to Port Hueneme, California—that was good. It meant only one thing—and that word blazed in foot high letters across the path of imagination—HOLLYWOOD!

The first section of the westward trip had been in Camp Parks less than a week when orders shot







forth to climb aboard another troop train for the short ride down the coast of California from San Francisco to Port Hueneme. We knew the trip would be a short one, for day coaches were waiting. Short and sweet it was, for the early morning hours of the day following our "all aboard" activities found the train whisking along the western edge of America, where the mountains dipped into the cool Pacific. A placid scene it was, broken by a stark reality of iron tentacles jutting out beyond the breakers to suck the ocean's oil into a supply that helped spell victory. Dusty coaches crammed with sleepy Seabees soon snaked their way in reverse amid the mountains of supply that was Advance Base De-

pot, Port Hueneme, California. Here, we thought, were all the Seabees in the world, for this seemed their headquarters. Alighting from the train meant the usual muster and march—this time to an area named Camp Rousseau. Our barracks were low-slung frame structures, built to house about 40 men each by means of canvas-covered double-decker bunks. After an inquisitive search around the area we soon had the picture, but it wasn't too bright, for our barracks surrounded the drill field. No sooner had travel-tired seabags been recovered when came the order to police the whole area, swab decks, pick up butts, clean the heads. All of which failed to faze the 30th, for our's has been a career of arriving at

what always seemed to be the Navy's most un-kept living quarters. "Clean it up and Move Along" could be a motto. Concerning Camp Rousseau we can only be sure of a few things. There was a chow hall—a movie—and some even told of a grand thoroughfare of ship's service activities. But for most of us, it was only hearsay, for we didn't have time for personal exploration. You see, no more than 24 hours elapsed before orders came to prepare for still another move.

Muster and march, across a dusty field and up the ramp of a waiting truck. At least we knew one thing. The trip couldn't be too far distant. Our destination was a place called Mugu—a God-forsaken slab of land dumped about 8 miles from Port Hueneme. Mugu was lonely—pathetically lacking in the Stateside conveniences we had grown to expect. The entire area was approached through a forbidding gate marked "Restricted." Down the main road your eyes would search in vain for some sign of life. To the left of this road was the area we were to call home. A long, dusty trail curved through a tent city of utter desolation. It can best be described by the greeting received from our trucks, for we burst on a scene of 30th men, driving around in great circles and splitting the air with lusty Indian cries of victory! Yes, we had discovered, surely,

the remnants of somebody's lost empire. What's more, we knew why they lost it! The tents were dirty, a condition soon corrected. The heads, of the eight-stall Chic Sale variety, were indeed a novelty—in a boring sort of way. All in all, we were left with naught but an emphatic comment, to wit: "SNAFU"...

In spite of innumerable dust storms, rain storms, deep floundering mud and the dive bomber echelons of mosquitoes, we actually came to have a deep love (?) for dear old Point Mugu. This affection was heightened by the ever-smiling young ladies operating the Naval Aid Canteen, a quonset building which housed recreation facilities under sponsorship of various Hollywood film



magnates. Ping-pong, checkers, card games, recordings, coffee, doughnuts, and last but not least, conversation, made up such an evening as those we won't forget for sometime. Aside from the cold, piercing evenings when we tried to sleep in the warmth of a dilapidated oil burner stove, we could dream—for Mugu was a haven for liberty—a comparative stone's throw from Los Angeles, Hollywood and the different high spots of the Southern California coast. We had to wangle a bit with the transportation problem, some even resorted to the old stunt of showing a glamorous leg, but only in the Navy way. It was nothing unusual to see the highway lined for miles with uniformed men, frantically waving at the passing parade. However, by the time the sun was well in the heavens, most of the liberty hounds were on their way and not a few brought back tales of having been given a lift by some famous movie star, in exchange for an extra pack of cigarets.

One high point of liberty travels centered around the thriving community of Oxnard, California, which lay splattered among the wilds of the immediate countryside outside the camp confines. Here was located one of the worthier contributions of the USO, for without such a Center, Oxnard would have been a dreary spot. That is,



if one may forget the steak houses, the too few bars and the nightlife of the Latin section. In the other direction from Camp lay that city of a million dreams—Hollywood. Though it is geographically but a part of Greater Los Angeles, to us it became the focal point for fun and good times. Suffice it to say, had the men of the 30th kept a record it would have shown us logging in and out of every interest point Hollywood had to offer. Today it is all a memory—but a warm one. Before passing along, we can't help but stop a few seconds and let our minds absently wander over the beauty of Santa Monica and its palisades. Yes, in California, our pleasures were many and varied . . .

Seems like all was play and no work at Point

Mugu. This is not the case. We were attached to an ACORN unit and there was plenty to keep our men on their toes. Right across the road was a CASU unit, one of those organizations of the

oil. Carpenters went to work on warehouses and various installations, including the Dallas Huts which were to replace the inadequate tents as living quarters. Our one thought was that we were



Navy whose task it is to put new life into discarded planes which once fought the war on far-flung battlefronts. For this unit we were to construct an air strip about a mile long. Our men laid the perforated mats in record time and watched the gull-winged fighters swoop in overhead before the task was completed. Adjacent to the strip, just over a small stream, a tank farm was erected. The plates of hot metal were bolted together and round cylinders rose up from the weeds, soon to hold vitally needed gasoline and

doing a good turn, for whoever was to move in behind the 30th would find a decent place in which to live. The Mess Hall had its face lifted, too, and the old gal really needed it! For the better part of our time we ate out of mess kits, until a scullery was finally completed to allow the re-introduction of trays. Individualism in the form of beach outings with freshly caught seafood on the spot proved of short duration!

Transportation kept a steady stream of trucks moving the hills down to the flats and Heavy

Equipment handled the various and sundry repairs. Small, but nevertheless important, jobs filled in all along the line—incinerators, dock repairs at the Beach Camp, a vain attempt to control the mosquitoes—a venture forestalled by virtue of native "squatter's rights." Our Mugu projects soon drew to a close, to be supplanted by the charming tasks of extended order, right flank, left flank, pitch tents, etc. We were issued our packs, helmets, carbines and all the other items grouped commonly under the title "infantry gear." Schools were formed and soon the boys were on their way to the beach area to fire away with 30 and 50 calibre machine guns, BARs and trusty carbines, as well as 60 and 81 mm. Mortars. We had gas drills and received instruction in the use of the gas mask, especially the im-

portance of the "sniff test." There were lectures and movies and we shook in our pants for fear some sort of long hike was in the making. Mock warfare claimed its share of casualties as some of the boys kept their bellies down and crawled forward through the grass toward the objective. You see, our "battle ground" was ordinarily a grazing pasture for horses.

While at Mugu, a sizeable detachment was sent to Camp Bedillion, where they took on the major share of maintenance. Men went to Mira Loma, but remained there only a few short days, for they boarded LSTs and headed out to sea about 70 miles to the grand isle of San Clemente, a rock on which they tore open more hills and built more huts. Lighter times were had on infrequent liberties to San Diego, where a bit later a

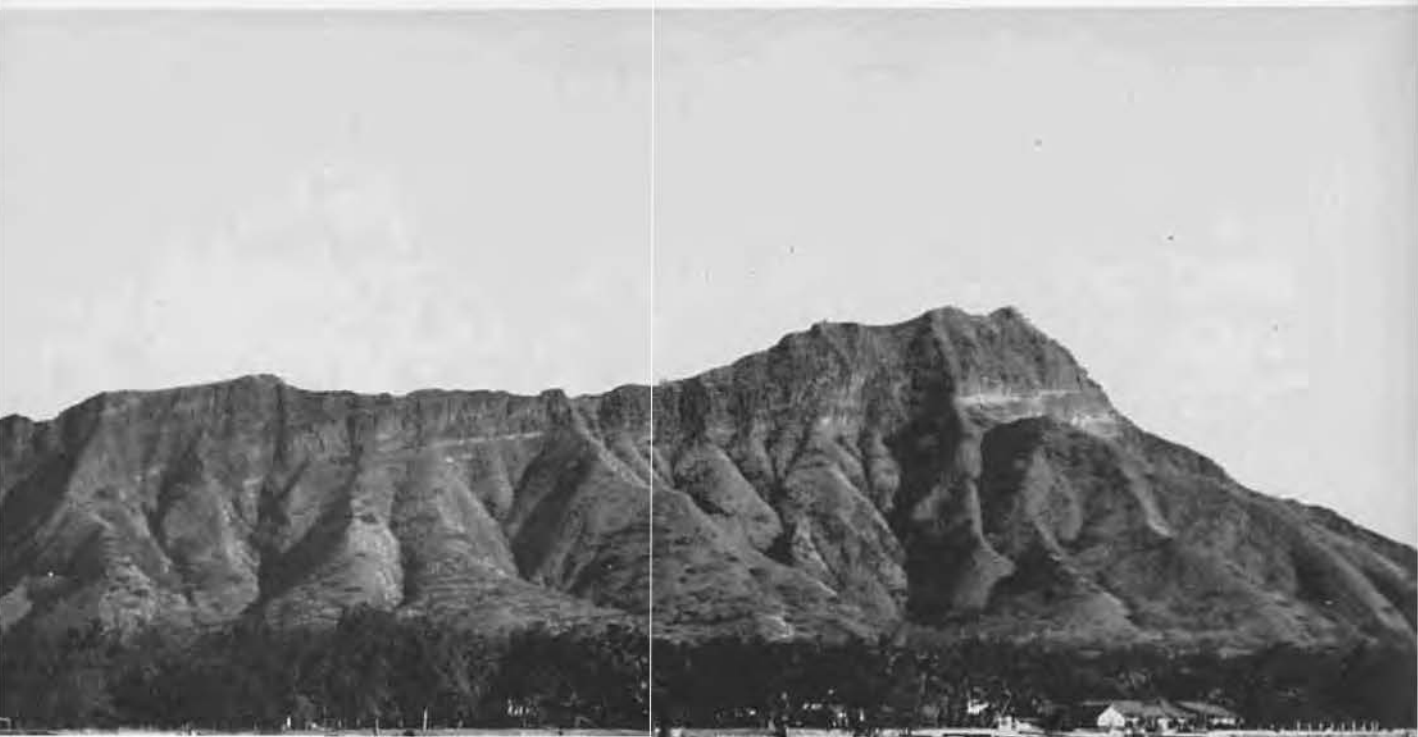



small group of 30th men were sent to learn assembly and operation of a new compact landing unit for light planes. They had hoped to stay with this innovation, but were destined to return to the fold and travel to the future with the rest.

At Point Mugu we celebrated our Second Anniversary. For 2 years now the 30th Battalion had been together and the occasion, you may be sure, called for a big blow-off. Alongside the ball diamond a barbecue pit was built and the beer and steaks, cokes and stuff began to pile up. A steady stream of men quenched their thirst through the good graces of the boys on serving duty. The savoury fragrance of fried chicken and hamburgers, along with those aforementioned steaks, filled the air. Men ran themselves ragged in races, tug-o-war, beer drinking and other contests. The day finally gave way to dusk. Thoroughly gorged, with a feeling of something kin to contentment, we felt just a little older and wiser. The night is one we shall remember. A short distance from the main camp area was the theatre. Here the Recreation Department was waiting with the evening's climax. There were songs in tribute to the beauty of Point Mugu, plus songs of general nonsense, skits and clowning—all of which served to round out a full day. As the men trudged through the night and

climbed into the sack, they wondered if the next year would see them still in uniform or closer home. The next day the battalion work crews trudged back to their respective jobs and in a matter of days most of those jobs approached a state of security. What next? Who knows?

One fine day, as we went about our devious methods of helping time to fly, the bulletin boards screamed two important things. One was the official bulletin outlining the Battle Bill, listing just what each man was to do under fire and just where he was to do it. We only had one question—could we remember it? The other notice was one we didn't have to remember, for the effect of its execution had already indelibly impressed itself on our bruised but proud bodies, too often. The schedule of shots or to use the secretive



medical term, inoculations, was posted. Every-time we read that word we thought of "Pal" back home, wagging his tail and blinking his brown eyes—eyes that searched for sympathy that couldn't be found. We felt just that way. But it had to be done and soon Sickbay was the scene of orderly confusion and we received with machine-gun rapidity all the medicine men had to offer to keep our scrawny bodies brawny. Getting shots always was an exciting prospect, for the needle somehow always managed to hold a potential source of scuttlebutt, and gentle reader, this time it REALLY began to fly. Such rumors ranged from "protection from Mugu" to the "wilds of Borneo." It seemed as soon as the nature of the shots were learned, the 30th mentally journeyed to every nook and cranny of the Pacific and that takes in a lot of ocean and rock.

It wasn't too long after this that the men were drawn in from the various detached duties and the old outfit commenced to take shape for another long ocean voyage. As we recall, probably the most luridly exciting tales came from the San Clemente draft, for their yarns were spun in profusion in pay-line the day following. Yes, for once there was no bitter resentment in the length of time we had to stand in line, for it only served to give us time to hear the tall tales of conquest



over men and matter. Then it broke. It was Saturday morning and a fine mist obscured what was surely to be a fine day. Carefully laid weekend plans were mentally rehearsed by every liberty party. As we waited impatiently for the time to knock off work, the ax fell with a sickening thud—a simply worded note which informed us we were secured! No liberty, no love, no nuthin! Those who had planned to spend a glorious liberty made a mad dash for one of two places—the lone public telephone at our disposal, or the Chaplain. Those who hadn't even planned on going out kicked furiously at the traces of military authority, but, alas, to no avail. We were cut off, tied down, imposed upon, squelched, due to the exigencies of war.

By now we had a very definite idea we were bound for Pearl Harbor. This was good and this was bad. Good because we conjured up all sorts

of glowing pictures of dusky maidens and pineapple fields. Bad because it was the end of Stateside duty and all it holds in the way of complete contentment, that is, as complete as contentment can be away from home. Those last few days at Point Mugu were hours filled with a variety of feelings. Some were reluctant to leave the United States, some felt a sigh of relief, for California liberties had a habit of being costly affairs, and anyway, 20% is 20%. The rest of us were just darn glad to get away from the muck and mire. In spite of this latter feeling, it is amazing that today the brighter memories of our service life have a tender feeling for dear old Mugu!

Reports came drifting back from the cargo handlers that our ship was in the harbor, and right after Thanksgiving, on the 24th of November, we stood in awe as the crews laid out the tar-paper strips which were to serve as dumping spots for bag inspection. These were the bags destined for the hold and no inflammables could be carried in them. That, by the way, was the last we saw of those bags until they lay in the red dust of Moanalua Ridge, Oahu. It proved impossible to figure out the deployment scheme of the process that necessitated our trudging up Main Street, Mugu, with our worldly possessions across our backs, but this we did in order to





board the trucks, noticeably unassisted by the drivers—Navy drivers who yesterday might have jerked a soda with aplomb, yet today deign to treat their confused cargoes as so many sides of beef. Anyway, it was early in the day when we left Mugu, willing it, lock, stock and mosquitoes, back to the state of California.

Convoy trucks sped along wooded roads, whisked through guarded gates and squalled to a stop alongside the USS Napa, APA-157. A trim craft, but still a sad sight at her berth, for ships go out to sea and we were to take this one. We stood alongside the transport bow with arms aching and mouths growing drier with each passing minute. We sighed with relief, drooped and dropped gear to rest, only to hear someone bark, "Keep it moving." We stumbled up a gangplank and were carried down the opposite side of the

rail by the sheer momentum of packs and stuff. Once aboard we were crammed into the various compartments like so many hunks of putty to fill a hole. Expediters, that vague term used to designate those chosen to aid in bunking the troops, scurried around like mad, and not a few mates were hurled bodily into their bunks, mistaken in the rush for somebody's duffle bag. Rifles bored holes into nearby shoulders, helmets clipped unsuspecting chins with gleeful abandon, gas masks became hopelessly snarled with pack straps and somewhere bunk chains gave way to dump the five occupants sprawling onto the deck or wedged in by the metal frames. To complete this picture of confusion the compartment lights, as if on pre-arranged cue, blacked out to an accompanying roar of dismay. Then someone laughed, got poked for it, and everything was back to normal.

Hopes were upon hopes that we were to shove











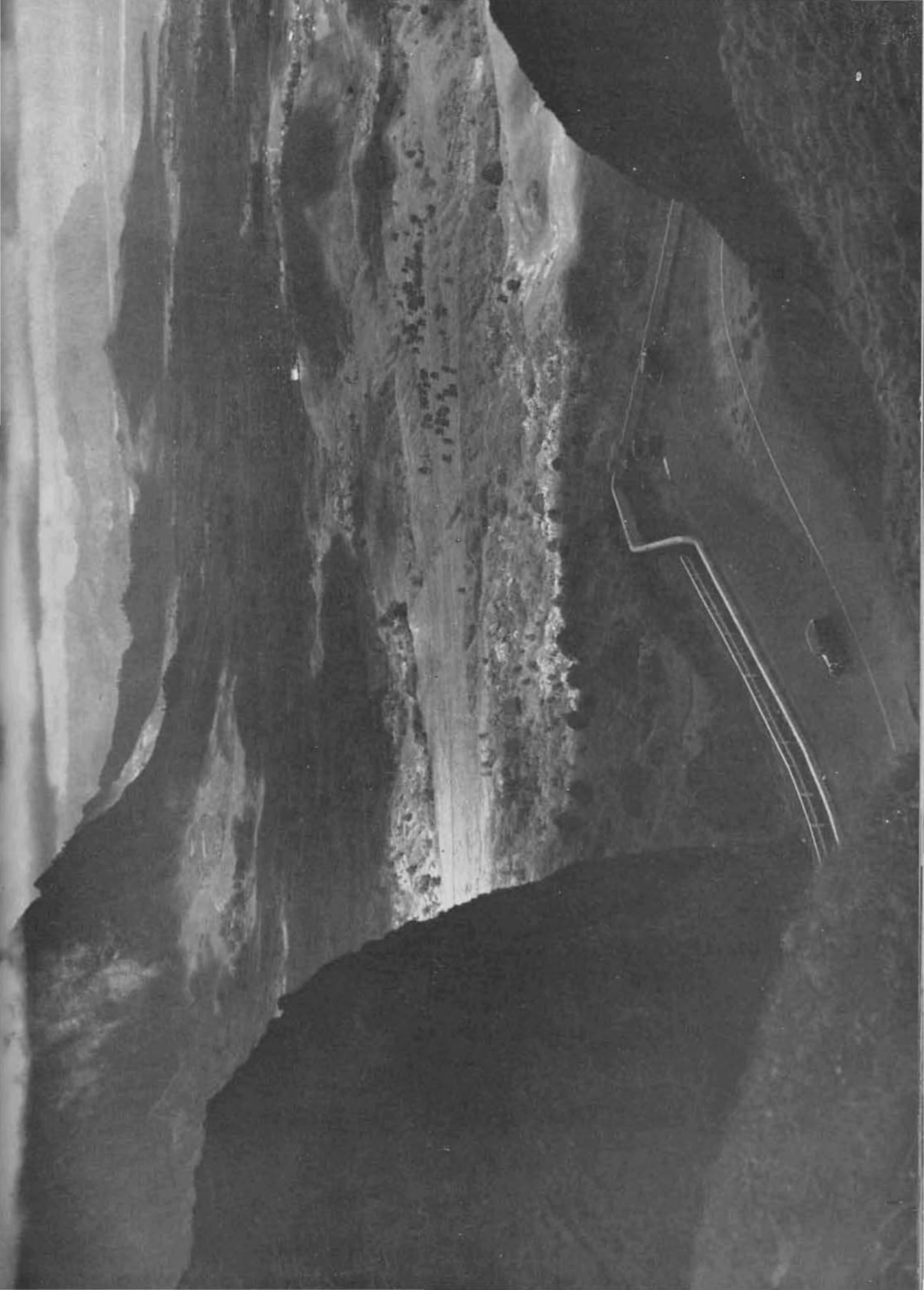



off at once, for it's the waiting that hurts more than anything else. But that was not to be. Ours turned out to be a night aboard without motion. To those that ventured out on deck, there was a moon, lighting the activities of the crew moving about the ship crowded with men—men with minds full of anticipation and with little thought of sleep. This first night was brightened immeasurably by the unexpected mail call. Our written answers to these letters carried a degree of detachment, for we knew many things would happen before they were received and read. The next morning, about 9 o'clock, we shoved off. Forgetting for a moment the pale green gills of the destined-to-be-so-sick few, there was just a hint of a swagger, for the "dry-land" sailors were actually going to sea again, and can well be forgiven for a sense of being salty.

The USS Napa slowly moved, pivoted about

and eased out through the narrow harbor mouth to cast along until the other ships fell into their appointed positions to form the convoy. Soon the shores slipped from view and to a man the 30th Battalion wondered, "When shall we see it again?" The Pacific was just that. She didn't rough up at all, just those long, deep swells. Not a speck of land in sight, not even a respectable mirage on the horizon. Conditioning one's self for a trip aboard a troop transport was not unlike the nine turns made by Fido when he starts to settle down for a rest. The long chow lines were interrupted only by the fact there must be decent intervals between meals, though some of the tail end chow hounds were never finished with one meal before falling in line for the next. The decks were hard and cold. No amount of sitting on them improved the situation. In spite of the















discomforts we endured, the typical life aboard a ship crowded with men, soon became a part of us. The Caribees broke the monotony several times a day, but on account of the accompanying noises of the roaring ventilators, these sessions could well be titled, "Concertos in Confusion."

About a day from our destination, one of the ships that made up the convoy developed a little trouble, which slowed us down considerably. However, just one day behind schedule, we sighted the lights of Pearl Harbor. Much to our dismay, it was not to be a case of "Hail the Conquering Hero Comes," for the good ship Napa wallowed in a rut of meaningful circles throughout the night and the dawn found us cautiously poking our bow into the approaches of the nets, set to bag an enemy fish. Beyond was the fertile, rather pleasant looking Oahu silhouette. At least it was solid land. The white sands stretching long beneath the shallow surf gave the water a fascinating aquamarine hue. We wondered if the mythical land of double rainbows and hulas would meet our expectations. Here, surely, was every ship we owned—sleek and sufficient looking craft before a backdrop of vessels in various stages of repair and refitting. Small craft bobbed in and out beneath the bows

of their bigger brothers. The water was constantly split by inquisitive noses of submarines, slicing their way through the nautical maze as they single filed in and out of the protecting cove. The rasping grunt and piercing scream of steam whistles served only to heighten the pitch of feverish activity. As we swung into our berth, eyes that had searched the water for days were quickly surveying the magnitude of it all. Pearl Harbor was a veritable colossus of supply, and we were soon to learn such massiveness was but a portion of the mightiest fleet in all the world, and each day we spent here we learned better the meaning of supply and demand.

Hurry up and wait has always been the watchword of the 30th and our arrival at Pearl Harbor









was to be no exception. We dashed down the gangplank, if one could call it dashing, and took our formation by companies on the pier and waited. First we stood, with full packs. Then we sat, with full packs. Finally we dropped the packs

and sprawled out in typical Seabee fashion. It wasn't long before the shadows lengthened beneath the Hawaiian hills, yet still we waited. Utter boredom was broken only by a newshawk with the evening edition of the Honolulu news-





paper. Frantically we thumbed the pages, searching for the amusement section. The headlines that day mentioned a place called Iwo Jima.

The inevitably tardy transportation convoy finally veered into sight and grated to an impatient halt. Tailgates were lowered to serve as ladders and we were whisked away toward the distant red hills, taking a long, twisting roadway through the buzzing industry of war to ride up the heights of a ridge called Moanalua. Trucks

disgorged cargos of men and mattresses alongside a two-story barrack—we were to call this home for the next few months. The place was a mess. Thick layers of red dust obscured the few good points our barracks held, things like adequate ventilation facilities and metal bunks with pseudo-resilient springs. But this was home and we were out to make the most of it. Armed with the trusty swab, aided and abetted by eager hands, the place rapidly took on an air of respec-





tability. Following the usual amount of groping we returned with sea bags and duffles, then proceeded to take stock of how we had stood the trip. For a few days personal laundry problems consumed most of our spare time, and for this purpose, the Ridge boasted ample facilities, even though soapy clothes did pick up metal rust the moment you rinsed and laid them aside.

Before long our men found themselves relegated to various tasks. Transportation and Heavy Equipment went to work and Operations began grinding out projects in which we were to engage, such as Ford Island and others, amply covered elsewhere in this book. Naturally scuttlebutt began to fly almost as soon as we'd had a good night's rest and paramount was the story the 30th was to become station force for mainte-

nance work concerned with the soon-to-be-built WAVES quarters. We somehow felt it was more fancy than fact, but we dared anyone to deny us the right to dream. Amid all the uncertainties of just how long we were to remain at Pearl Harbor, there was the fulfillment of a long desire, for where is the man who hasn't known that someday





he would loll in the beauty of Alohaland, and here it was at our doorstep.

Naturally the first stop was Honolulu, reached after a nerve-shattering session on the busiest traffic we'd seen in a long time. In spite of the

steady stream of military vehicles whizzing by both day and night, rides were at a premium, if at all. The local transportation system was hopelessly bogged down in the problem of military personnel, aided in no small degree by the constant travels of civilian workers. A short ride through a montage of installations and we were in Honolulu—Crossroads of the World—The International City. Travelling down its crowded streets we were impressed by a fact that at last, Kipling's twain had met—but good. The study of cross breeds and natives, together with all types of the Allied might, was convincing proof the world has more than one melting pot for mankind.

A true carnival spirit pervaded the atmos-







phere as we trudged from one souvenir stall to the next, amazed by the identical nature of the displays. Needless to say, we bought "wild." Inside the various arcades the story was the same.

Grass skirts, native sandals and craftwork of all sorts were displayed for selection. The pitchmen were in full swing amid a setting of Jumbo Cream Cups and hot dogs. In spite of this, little







had been done by Hawaii to destroy the overall impression of the folks back home, for each gift of the islands, which took winged passage back to the mainland, breathed the essence of

tropical beauty and romance, to say nothing of its mystery. Speaking also of romance, if someday the world should find that spirit of the Islands lacking, it can never be laid to the 'Bees.





Not all of our free time was spent amid the hustle and bustle that was Honolulu and other places. There were innumerable trips to various military installations. These excursions had a dual purpose. First, a keen desire to know what was

going on and secondly, the hope that we could buy some little something of value from the ship stores and PX's along the way. Probably the most frequented was the Fleet Marine Base, just across the road from our camp. Here we felt quite free





to roam and wander as much, as often, as we pleased. After all, didn't we help build the place? Another off-duty haven was the Sub Base, whose canteens continued to hold a surprise. Then, too, there was Hickam Field and Scofield Barracks,

both with an allure of their own, due no doubt to the history that was made on December 7th, 1941. Who will ever forget CHA-3? The thrill of mingling with civilian workers, feeling incognito in our work greens, hitching rides on the excur-







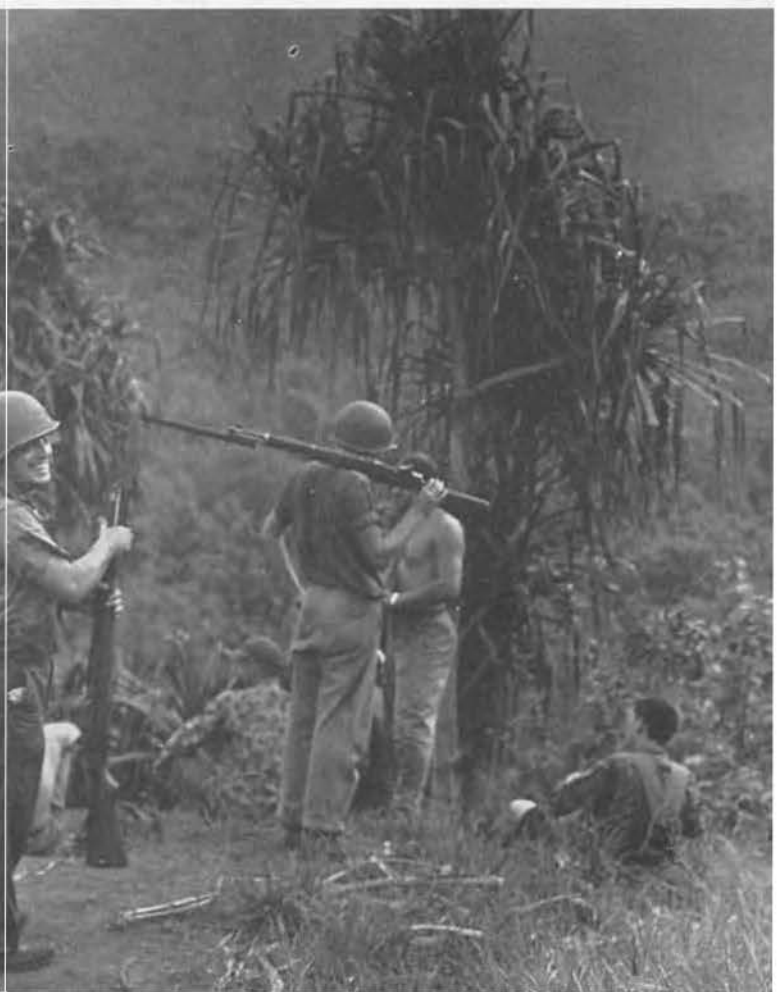



sion trucks, fleeing the camp confines to proudly take our places in the cafeteria lines, feeling pretty smug about the whole thing.

To correct any impressions we might have gathered that Hawaii failed to live up to romantic notions, trucks were obtained for numerous parties which toured the island. Out through the vast expanses of pineapples and sugar cane—down to the sandy beaches—up through the volcanic passes of the Oahu peaks. We then knew full credit was due the beauty of Hawaii, for once away from the military, the sub-tropic land was always up to expectations. Blue skies fused with ocean hues, just like in the movies, and through it all was the ever-present touch of the Polynesian. There are so many individual memories that an attempt to log all the high points of interest would be sheer folly. Just the same, vivid recollections are ours of the breath-taking Nuaana Pali Pass, Diamond Head, Waikiki Beach and the architectural tributes of the island.

We must admit, however, the places that were closely populated were disappointing only because they were a bit different from our picture book ideas. Honolulu itself, and the Royal Hawaiian Hotel, together with many others, were now taken over by the military and servicemen filled every street, every building and every park

with an abundance of uniforms which declared the fact that the land of the Lei and the Hula was completely converted—and the militia was lord and master of all. Many of the facilities taken over by the Navy for recreational purposes were enjoyed. Added to these were our own forms of recreation, like impatient waits in "bar lines," for beer-drinking had become a semi-official pastime, especially when the beer was seasoned with a bit of "99" or "Club Special." The tattoo artists managed to catch up with a lot of the boys as they formed the crowds which blocked the sidewalks, especially when a dish of "hula maiden" got a mate in the mood for the picture they were to have taken together. The history of Hawaii seems replete with the hula. Well, books were bought on the subject, barracks practice sessions



were held with souvenir skirts, then the whole idea of mastering the intricate motions was abandoned. We had discovered through the means of visiting entertainment groups, that the hula was far more fascinating to watch than to perform. This was a delight, but many were the arguments in rebuttal to the statement that the true beauty of the hula was in the movement of the hands!

One fine day the serenity of our existence was blasted by the fact that the harbor contained a shipload of WAVES, the first contingent of women reserves to be sent to a forward area, for such was Pearl Harbor considered. Scuttlebutt reared its potent head to declare they were going to be attached to construction battalions as "Shebees." That died quickly, but their presence among us proved to be an effortless source of anticipation. Joy was heaped on joy as the WAVES were soon followed by the first detachments of "Lady Marines." In a matter of hours arrangements had been completed by many and the huge amphitheatres resounded to the low, clear-meaning undertone of wolf-calls and whistles, as the young ladies entered the area clinging to the arm of a beet-red buddy. Here occurred a rare phenomena—sailors shoved over to make room for a mate!

The men felt their efforts in helping to build



quarters and other facilities for the WAVES wasn't enough, so after much deliberation on the pros and cons of the idea, we decided to hold a dance, an affair that would be our contribution to the welcoming activities centered about their arrival. It was decided to hold the big event in our mess hall and before long signal flags and other hurriedly-assembled decorations obscured the every-day drabness of the place, softened the harsh timbers and created the appropriate shadows. The Caribees dusted off their instruments and took up the baton, introducing for all a few moments of nostalgia as they rounded out the evening with bits of swing and sway. There was one sad note, however, and since it's over, we drop our pride to wonder whatever happened to those corsages, for not nearly enough lovelies showed up to wear them. How-

ever, we can say, with safety, a grand time was had by all and our WAVE guests joined in the spirit of the occasion and for a night delighted in their role of Queen Bees. There was a feeling of returned normalcy as they exercised feminine prerogatives to fritter away precious dancing moments in the "powder room," delicately shielded by the neatly lettered "KAPU."

As inevitably it must, the end loomed in sight on the various work projects to which the 30th had been assigned. One by one the crews found their jobs secured, and with such forced idleness came a harbinger of new schools on the why and wherefore of warfare. Best of all were the military adventures made possible for our enjoyment. The

beloved "Follies" formed at the Ridge and following many secret sessions of highly confidential nature, they proceeded to scrouge the old peaks of Oahu, as the wild life took in the whole business with complacent disdain. In weather fair or foul, the Raiders went out to gather the knowledge necessary to withstand the hardships of battle against the enemy and the rigors of jungle terrain which might soon be theirs.

Jungle training took groups of men to the far side of the island. There under the ever-watchful eyes of Army instructors, they were subjected to every known treachery the Japs had exploited. The new weapons were fired—they learned the fundamentals of the enemy's ordnance, picked





up all the tricks of the trade while scrambling through heartless barbed wire barricades. We plunged through streams under simulated enemy fire and took by storm, with approved tactics, the facsimile of a Jap village. It was here the

first stark reality of how to spend sleepless nights in a tree were impressed on us. There were other things too that made Jungle Training one of our most exciting experiences in the service. Each man has his own pet stories of this event,





and each far exceeds anything that could possibly be put on paper. One thing we all agreed upon. It was tough—it was tiresome—but it was a whale of a lot of fun.

Everything about this time was keyed for

movement into a forward area, we just didn't know when and where. Instructions were given in fire fighting, malaria control and sanitation. Groups headed for distant rifle ranges to sight in carbines, to become familiar with their handling and make sure each weapon was capable of delivering that which it was intended. Such activity was naturally fatiguing, and welcome indeed was the evening chow call, followed by restful, wonderful periods of just lolling around the barracks waiting for the events of the later hours, whether it be a sports event, movie or what. More popular at this particular time of day were those men who had obtained through means fair or foul a reasonably long-ranged telescope, for with their assistance many figures dotted the barracks roofs to seek a glimpse of







the lovelier sights of the surrounding hills as they retreated into the gathering dusk. Or perhaps the far lovelier vision of some Lady Marine strolling about inside the encased area of their haven, which was located just down the road from our camp.

As the time crept by, with Christmas on the way, our supermen of the diamond trampled over all competitors, much to the delight of all spectators. The beer garden was the focal point for scuttlebutt, old friends, new friends and general elbow bending. The garden's relative position in the area was doubly advantageous, for in addition to the above time-killing devices, one could arm himself with two beers and climb onto a table and from this vantage point enjoy

a seat on third base line when the softball games were in progress. . . . Men later sprinkled our frontyard with red dust, wetted it down and waited in vain for tender grass shoots that never came. Little beds of posies were laid—the thirst of paint-dry buildings was quenched and alongside the building which housed the officers and their offices, a picturesque stone wall arose. Truly we built a living advertisement for "Better Homes and Gardens."

Not only did we learn "what not to eat or it will physic you," but we renewed our acquaintance with the parade ground. On the commissioning of the 33rd Regiment, of which we were a part, we tramped the red dust in whites and dyed boots—chest out as we swung past the

BAM's quarters, passed in review and then raced for the showers, only to have such scampering stopped short by company musters before dismissal. All such superficial events were submerged in the import of the Pacific bastion. From the Ridge one could see the myriad of lights which held the busy days over into the nights. Nothing stopped here. Each day we saw ships of every description move out to sea and wondered when our time would come and in what direction we would sail. Regardless of

what the past had held, or what the future might bring, Pearl Harbor lives in our minds as the place which took the first terrible beating and came back in typical American fashion.

Christmas, 1944, came without the fragrance of evergreen or the security of home firesides, but the meal was resplendent, with the spirit boosted with "spirits" as the boys saw the third one roll into the past and refused to look forward to the same sort of celebration for the next one. After all, there is little of which Christmas had come to mean in an atmosphere barren of the many traditional touches that go to make the holiday what it is supposed to be. Even so, we did have a tender feeling and a profound sense of gratitude for the boys in Company C who, aided by a little cardboard, cotton and



glue, managed to concoct a replica of a Christmas tree, complete with blinking lights. Aside from the tinsel trappings, the thing we missed most of all was the comfort of loved ones back home—fervent were the unspoken prayers that if answered would surely see us home for the next Christmas holiday season.

Just about the time the New Year was born, the scuttlebutt started. The days melted into passing months out here, and we knew we'd soon find ourselves scheduled to make another extended ocean voyage. A good number of battalions and detachments pulled out ahead of us. We even lost some fine men to them. We saw the Marines across the way line up in formidable array and we knew that somewhere something was due to start cooking. Mysterious were the movements of the cargo boys and following close on the heels of the beginning of their scurrying, a small detachment was dispatched to Iroquois Point to receive and stand guard over the supplies that were soon to cram the compound and eventually fill our cargo ship. *In the camp area boxes and crates of all sizes and descriptions began to pile up in every available clear spot. The warehouses bulged until they could hold no more. Each man was assured our number was up, such assurances coming in*



the form of small shovels, picks, machetes, knives, insect repellents, mosquito bombs and sulfa drugs. The picture was completed the day we were issued nets for our helmets.

When we started the first leg of our journey, the business of getting aboard, the battalion was split into two groups and the smaller was to go aboard that evening. They were to serve as ushers for the remainder of us. Prior to this exciting day, weeks had been spent thrashing over the destination, and the white hat admirals, *plus everyone more or less, were agreed on somewhere in the Philippines, preferably Samar. It's surprising how seldom the Navy disappoints us in the choice of our places of servitude! . . .* Destined we were to grope through the usual confusion of mustering and marching to our convoy trucks, with the entire battalion assuming the comical proportions of Aunt Minnie, bound for



a weekend in the city. The journey to the pier was made with a minimum of bruises. This was no doubt due to the fact that most of us were content to sit and think, instead of indulging in the usual horseplay, for we found the memories of Hawaii to be quite enjoyable.

The trucks wheedled their way through a maze of intricate roadways and onto the pier. We were dumped amid the bustle of men and ships. Several transports were parked dead ahead, some already bristling with troops anxious to get the morning's sun behind them. We sighted APA-147, the USS Cottle, a gracious craft indeed. Somebody's band hurried up the boarding tedium with a melange of melody that ranged from the more spirited of martial airs to the syncopated beat of "A Hot Time in the Old Town Tonight." The lines were long and ditty bags, together with hurriently prepared packs, spilled their contents at the most inopportune

times. Ours was a "stop and go" rhythm as we wended our way aboard the Cottle.

To say the ship was crowded would be a mild understatement, for the 30th was joined by a section of the 10th Battalion and boarding ship together resulted in a truly chaotic condition. While we had brought only ourselves, the 10th had their mascots—a cage full of mutts, a chicken and a duck—charming sea companions, if only they wore slacks. But even their presence had its good points, for we later heard the Dog Tender, 1st Class, was re-rated. Surely this relieved the monotonous gloom he had suffered throughout the trip! Finally we were all aboard and after 4 months of Oahu, heart of the Hawaiian Islands, we sort of hated to leave. Not so much because of the attractions of the place, but because the future held so many uncertain-





ties. However, the glaring mid-day sun heralded our departure and after milling around, safely outside the nets, our 16 ship convoy maneuvered into position and all bows pointed southwest by south.

As usual there occurred a mad scramble for compartment changes. Those that were bunked close to the deck wanted topside of the tier and so on. Many majestically acquired a sea-faring glint, while less unfortunate mates immediately began to suffer a jade stupor. Despite the fact the trip from the United States to Pearl Harbor was made by APA, identical to her sister ships, we spent our initial hours nosing into everything not marked "crew only" or "troops stay out."



Even those forewarnings gave way to natural American inquisitiveness. Finally we were satisfied with every aspect of the vessel and felt contented to seek other means of occupation. This was hard to do for some, while others had occupation thrust upon them in the form of healthy swab handles and metal containers. Need we tell you what they did? There is something about a huge empty sea that is foreboding, if only for the fact that the closest earth is straight down and muddy. Cross country is one thing, for there are things to see. But ocean is only ocean, with all eyes seeking something, if only a tiny dot somewhere in this heaving blue.

In the days that followed men lined the decks, engrossed in anything that moved or in the cavortings of the albatross and flying fish. In every ounce of shade men were packed, with only the hearty and foolish standing in the sun.



Some, however, were just this foolish and hearty with an insane idea they must acquire a deep tan in a matter of hours, no less. They were oblivious to many days ahead under a broiling, merciless Philippine glare. The two band outfits aboard provided welcome lulls with jam sessions. Books, cards and games of all sorts dotted the deck and bull sessions helped speed the time in between the short waits in the long chow lines that led to busy chow halls. Many never ventured beyond the passageway leading to the mess hall, unless it was to hit the sack. There was a routine of standing first on one foot and then the other, consuming many pages from the ship's library. Naturally those men are able to say with a great

degree of truthfulness they stood up half way across the Pacific and never left the chow line.

"Clean sweep down, fore and aft," "clear the forward boat deck," "stand clear of the rail, and keep your life jackets on while underway," "All Seabee personnel below decks," "GQ—set condition baker"—all to the monotonous tune of the bosun's pipe and a never silent PA system. The sun grew more intense and shirts and skivvies gave way to bare backs and shorts. The deck plates got hot and stayed that way until well after nightfall. Infrequent breezes came as a real blessing. The morning activities of scrubbing the decks was always followed by a mad dash for choice positions for the day and all hands



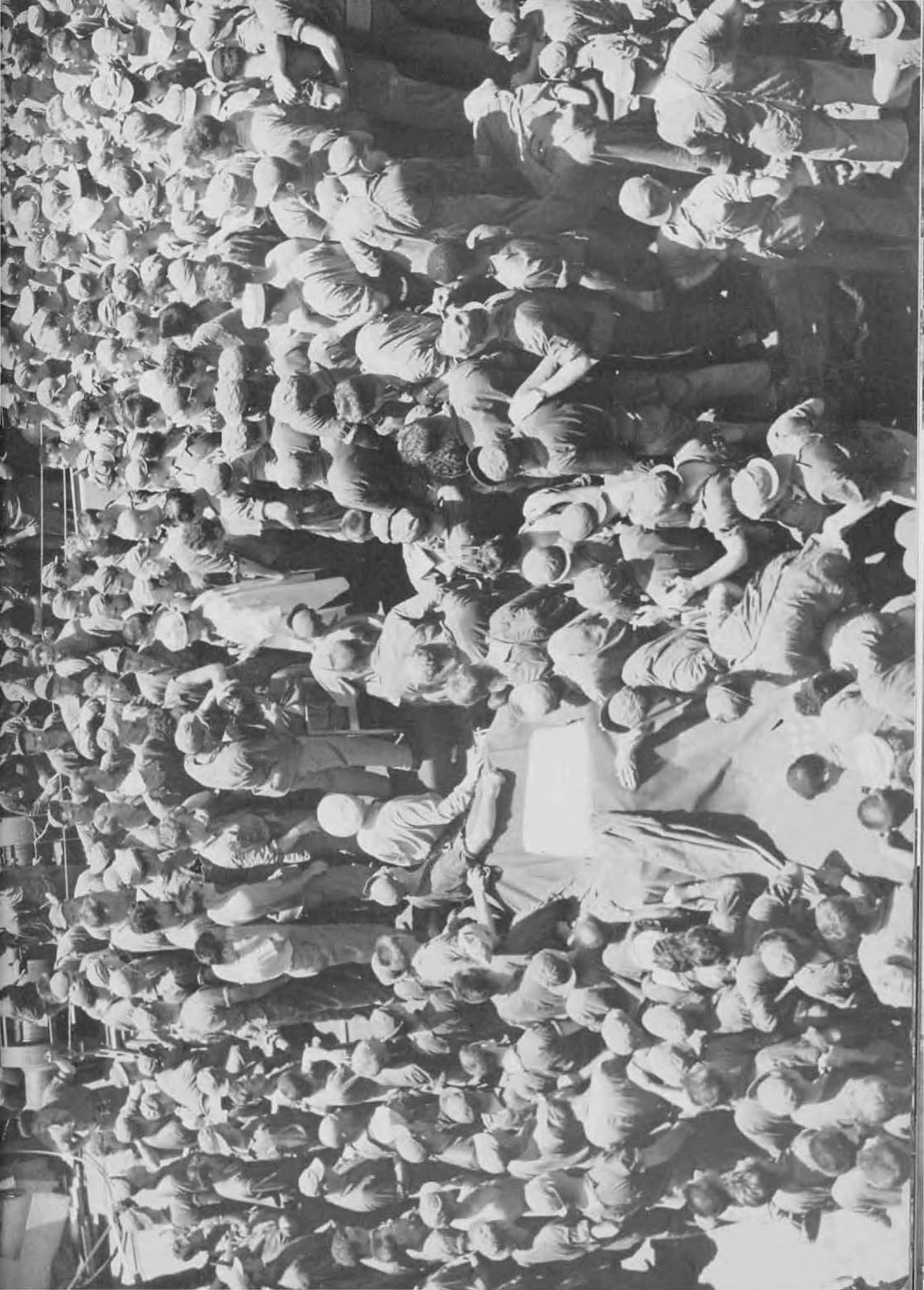

scrambled for the limited edition of the daily newspaper.

The first day of April dawned bright and clear. It was Easter Sunday, 1945. On this day our minds wandered back to other Easter Sundays—Holy days we had spent within the circle of our church back home. For most of us it was the first, perhaps the last, Easter Sunday we would spend aboard a ship, and as we attended the services aboard ship we were humble before a God whose right was by our sides. . . .

We expected the usual horseplay on April Fool's Day, but nothing unexpected happened. Shipboard life has a habit of capably dulling even the most prankish. There was nothing to do, therefore, but plan for tomorrow—a tomorrow that never came, for in its stead came the

day after tomorrow. We had crossed the International Date line. Naturally there was much debate concerning the fate of Monday, April 2nd, but soon such conversation turned to more imminent things. It was 0630 on Tuesday now, instead of Monday, and dire things were in the making. It was imperative we become members of the Royal Order of the Golden Dragon. This entailed a weird and somewhat disfiguring process, relished with gusto by those who fortunately had been through the mystic rites on another such trip. First we reported with hat and shirt on backwards. Since men actually "clamored" for the treatment, it meant another long line. When our turn came we were forcibly plunked down and our faces amply daubed with gentian violet by some blacksmith who trimmed our hair and mutilated once proud mustaches. Before the process was complete we bowed in humble homage to the Royal One. This resulted in posteriors being stimulated with a few well aimed blows. Finally we kissed the Princess Infanta, then, eating spare hair and rubbing tender spots, we received our membership cards and dashed off to survey the havoc wrought our male beauty. The following day brought many "baldies" on deck, for there was no other way of repairing those tonsorial turmoils.





Beards came and went and men continued to speculate as to when the first land would be seen. They were not long disappointed, for 7 days of our watery journey fetched a small parcel of something on the horizon and closer inspection proved its designation—land. We crept slowly through a marked channel, maneuvered through a maze of ships at anchor and hove to just off a pimple of land called Eniwetok. Forlorn but not forgotten, she still bore the scars of her battle, but the place had undergone the usual Yank conversion. Little could be done, however, to change the bleak, desolate appearance of this tiny, sand-covered coral atoll. We muttered silent sorrow for those who drew duty here. We soon learned we were to spend the night here while the good ship Cottle took on fuel for the next part of our trip. While the small boats from our vessel dashed madly back and

forth, haughtily kicking up the spray as if impressed with importance, we waited. Since we knew ours was not to be even a brief period of shore liberty, lines were cast over the sides in half-hearted attempts to lure the small fish darting about. There was even a half-hope we might draw up one of the larger fish dwelling in the blue-green water. The next day, Saturday, April 7th, at about 1400, the bosun again, this time with "Sea detail prepare to get underway." We were thankful for now the breeze would come again and we'd be getting closer to our ultimate destination. Preparations soon were completed and underway we went at 1430. Most of us were still getting over the results of the initiation, but now that the first leg of the trip was over and the second one begun, we had time to let our wounds heal and feel thankful that the equator was far below.











Another week found us circling the Carolines, bypassing the fortress Yap and heading toward the Palaus. We slipped behind a natural harbor of ocean reefs just a few miles off the shores of Babelthaup, still occupied by remnants of a Jap force. Great was the delight to hang over the rails and watch our Marine fighters zoom their Corsairs in to dump a few "hot" eggs on the enemy.

It was on Friday, April 13th, at about 0830 when a Navy officer boarded ship and simply reported, "The president is dead." At the same time this message was being received by the captain of our vessel, and even before it was officially relayed to the crew, those of us who were passengers had already learned that Roose-



velt had released his command. A white-capped sailor, sitting forlornly astride the bow of his small boat, had told us with quiet respect, "The Old Man is dead." This was the manner in which we joined a stunned world in the news of the passing of our president, Franklin Roosevelt. All flags went to half-mast and a moment of silence was observed in his honor. He had been a great Commander-in-Chief — a greater leader and champion of the rights being fought for in this war. The greatest regrets were that he would not be present to see the victory he had fashioned.

1130, Sunday, April 15th, found our bow headed in a slightly different direction as we pulled away from the Palau Islands. A little





more caution was added, too, for from here on the waters were a little closer to enemy operations. Two days brought us into Leyte Gulf and at 1615 we dropped anchor off Samar, Philippine Island. Everyone had visions of a mad dash down the sides into the waiting landing craft and a quick return to some degree of normalcy. This was not to be the case. Three days passed and many of us still remained aboard. On the second day following our landing the first party went ashore on the heels of initial reports that had come drifting back from our scouting party. This first large shore-bound group consisted of about 300 men who went in to prepare our area. This group went over the side via the nets and after a brief landing-boat shower, they fell victim to two false landings,

during which time they cursed and sweated in the sun, under the burden of a full pack and accessories. Finally they disembarked on a small pontoon pier, boarded trucks and were taken to temporary quarters with the 111th Battalion, while the rest of us waited.

The first glimpse of land was one of old, bored familiarity. Palms and sand and heat. Everything that went to make up the landing area was definitely of temporary nature, with here and there a glimpse of what might prove to be the beginnings of permanent installations. On reaching shore there was an overwhelming desire to just find a shady spot and go to sleep to enjoy the memories our dreams would bring. As the final groups began to land they trudged into a small clearing across the road to deposit





excess gear and begin a frantic search for cold water. The nearby lister bag boasted not a single charm. Here we waited. Soon it became apparent we had work to do and it had to be done in a hurry. Boxes piled on boxes as our cargo ship disgorged its contents. Some men grabbed trucks and disappeared around a curve, headed for our new camp site, while others sweated out a dismal afternoon, broken only by a free-for-all for K-Rations. As the night came on we were bundled into trucks and hauled to the windward side of the island. Hidden by the dense undergrowth which had been nailed into security by fallen coconuts we could make out a few tents thrown up by the advance party and men were busily occupied with cleaning away the vegetation. Not the least occupied was the "Whip,"



as he ferreted out additional hands to clear the galley space—men who reluctantly left their grassy spots along the beach to attack a stricken tree with vengeance and venom.

The prospects for sleep that first night were indeed unpleasant, for only a handful of tents could never hope to house the entire battalion. But miracles are common things when the necessity of "must do" creeps into an otherwise stable





scheme of things. As if by magic sufficient tents, well almost anyway, were up. It's true that beneath the oily newness of the canvas there still grew the untrampled remains of jungles grasses, housing a variety of insects that both crawled and flew, but at least it was a roof over our heads, and before the night actually descended, sack-wise scouts had procured large sheets of plywood, which we plopped on the desk as a measure against the earth's dampness. Onto this was piled our somewhat soiled mattresses. It was hard but we were weary. Only one event occurred to mar our slumberland progress—that was the frantic search of the MAA for the fellows who were using the drinking water, precious little we had, for shaves and helmet showers. How were we to know? Naturally innocence was feigned by everyone and since there were few means of lighting our temporary abodes, the sturdy snore of tired men began as a light whirr and increased to a swelling drone that amply obliterated the calls of the wild. That the bugler couldn't find his horn was of little concern the following morning, for the majority of us were up before the hour, flexing stiffened muscles that stubbornly refused to function.

Naturally those first days were hectic days and the need for recreational relaxation was



great, provided you still had the energy to enjoy such things after a day under a hot Philippine sun that raced up to 135 degrees during mid-day. It was only a matter of hours before one answer to such needs was provided—an outdoor movie area that afforded the opportunity for rests and amusement. Another answer blossomed out in 2 or 3 days after our arrival, as temporary arrangements were made for cold beer. So with these two accomplishments, everyone felt in a happier frame of mind and we set about to do the inevitable—build for ourselves a home, a camp in which we could be justly proud. Just what the problems were that confronted us are convincingly told in another portion of this battalion biography. Here we shall only say it was accomplished in record time when you consider the many conveniences we were soon able to enjoy.

Our daily life on Calicoan has been an interesting experiment in human behaviour, for men did everything possible under the circumstances. It was only a couple of days before details of men were being assigned to other sections of the island for the job the Navy had us earmarked—roads, warehouses, supply depots and the like. So at first we worked, literally, day and night. The days were spent on our assigned jobs and in between times and at night we worked on our homes. The temporary tents were soon to give way to more comfortable quonsets. It was called the "Happy Hour," that delightful period from 6 to 7 each evening. It was then everyone turned out to lend a hand in building up the camp area. Naturally the carpenters, electricians and such were in their element, while the much maligned yeomen, storekeepers, cooks, bakers and steward mates were entrusted to such tasks as digging holes, sawing logs, etc. Before long though even they had acquired the knack of simple construction and were crawling over steel ribs, banging on metal strips and feeling pretty proud about the whole thing.

It is a sad note that the Happy Hour, in spite of its accomplishments, failed to attract us into remaining overtime. But it didn't. 1900 found us exactly 30 minutes away from freedom. Time



we must spend in cleaning up, taking care of a few laundry problems and moving en masse to the movies. In those early days there was barely enough water of the fresh variety for cooking and drinking, none for other purposes. Cleanliness is next to Godliness, they say, and though some of us may never be Godly, we at least kept clean. In doing so we acquired a true salty





feeling, for following the Happy Hours ours was the routine of racing to the tents, shucking off begrimed shorts and socks and making a mad dash for the beach. Armed with a goodly portion of GI salt-water soap (voted a dismal failure for the skins we had to wash) and our soiled clothing, in we'd go to wind up aping the native procedure of beating our garments on wooden



give them credit in the false belief that ours is the ultimate in civilization. As we bathed, free from all clothing, the native women, totally unabashed, came to ask us if we had "laundry." There we stood, ludicrous in our nakedness, slowly realizing their modesty of mind had conquered what generations of our own have failed to conquer. . . . The lack of palatable table drinking water during those early days led many a man to curse the elements and the wanton enemy for destroying the harvest of coconuts from the many trees pegging our area, for we

boards and the water's surface in a vain attempt to dislodge the dirt. After a few evenings of this we were grateful beyond description when the natives swooped down upon us for purely commercial laundry reasons.

It was here and now we received our most profound impression of the native mind—a depth of understanding for which we fail to





had visions of subsisting on the milk of the tree until tastier water was at our disposal. Evening wore into evenings and try as we might, we could never arrive at a satisfactory conclusion as to why we had carted mosquito nets half way 'round the world, only to be issued new ones when we fought over our cots. It was problems like these that enabled us to face whatever the future held in store in this vast Pacific.

Supplies were running low and great was the relief experienced when the announcement came out that Ship's Service would be open for business during certain hours. Such anxiety was probably due in part to the fact the natives, regardless of the price we agreed to pay, would not accept our laundry without the inclusion of



a bar of soap. It was not robbery at that—they just didn't have access to the needed commodity. Regardless of the arrangements for feeding the entire battalion being on a tem-





porary basis, we were glad to return to our own mess after a few days of being guests of the 5th Battalion, though the memory of their water lingered on. Back in our own area we accepted the conditions that all meals had to be eaten from a standing position, but it's useless to relate the feeling of pure exultation which swept over the entire outfit when they finally told us the new galley was ready for service. For once in a rare lifetime, the cooks and butchers and bakers abandoned their false scowls and smiled at their work. They too were glad of the change, and with a perfect right at that, for subsequent tours of adjacent units revealed all too clearly that the 30th could boast the finest galley facilities on the entire island or islands.

In retrospect we realize that no matter how

tough the going was at times, we had fashioned out of nothing more than a grove of coconuts and matted growth, a veritable city of some 1,000 population. A city that could well boast of its accomplishments. Alongside a giant quonset which served as a supply warehouse, was built the housing for the cobbler, the tailor and the gear locker for recreational equipment. No longer need the supply boys at the far end issue room frantically try to explain why ripped garments and worn shoes couldn't be repaired. Sick call came twice a day, with emergencies treated anytime. At first each morning brought a long line of bites, bruises and conditions that beset us. But with the opening of the new Sick Bay and the gradual regulation to island life, the acquisition of quonset huts, with decks and





screens to eliminate the night marauding land crabs, centipedes and scorpions, that sickbay line was reduced to a minimum and ours was good fortune of a total lack of those mild epidemics which usually follow any group into new surroundings. Treatments for minor ailments, with here and there a case calling for mild surgery, were handled with grateful dispatch by the corpsmen and medical officers, flushed with the success of having built their own quarters.

One day there came an official notice that henceforth natives were not to be permitted inside the area, nor were they to be given personal laundry work. What meat for a gripe session! But the joy was quickly taken out of

the idea, for on the heels of the first announcement, came another advising us that the new laundry was ready for operation, without charge for services. We soon became acquainted with the merry chatter of native girls in the laundry. It was with them we traded amazements. They would tell us stories of native ways and in turn would become introduced to a few galley delicacies. A final analysis reveals candy, gum and plain bread was their preference.

It was somewhat different with the locals who visited the camp by means of native boats. Naturally the purpose of their visits was barter, whatever you have in exchange for shells, sandals, bolo knives and other more or less artistic

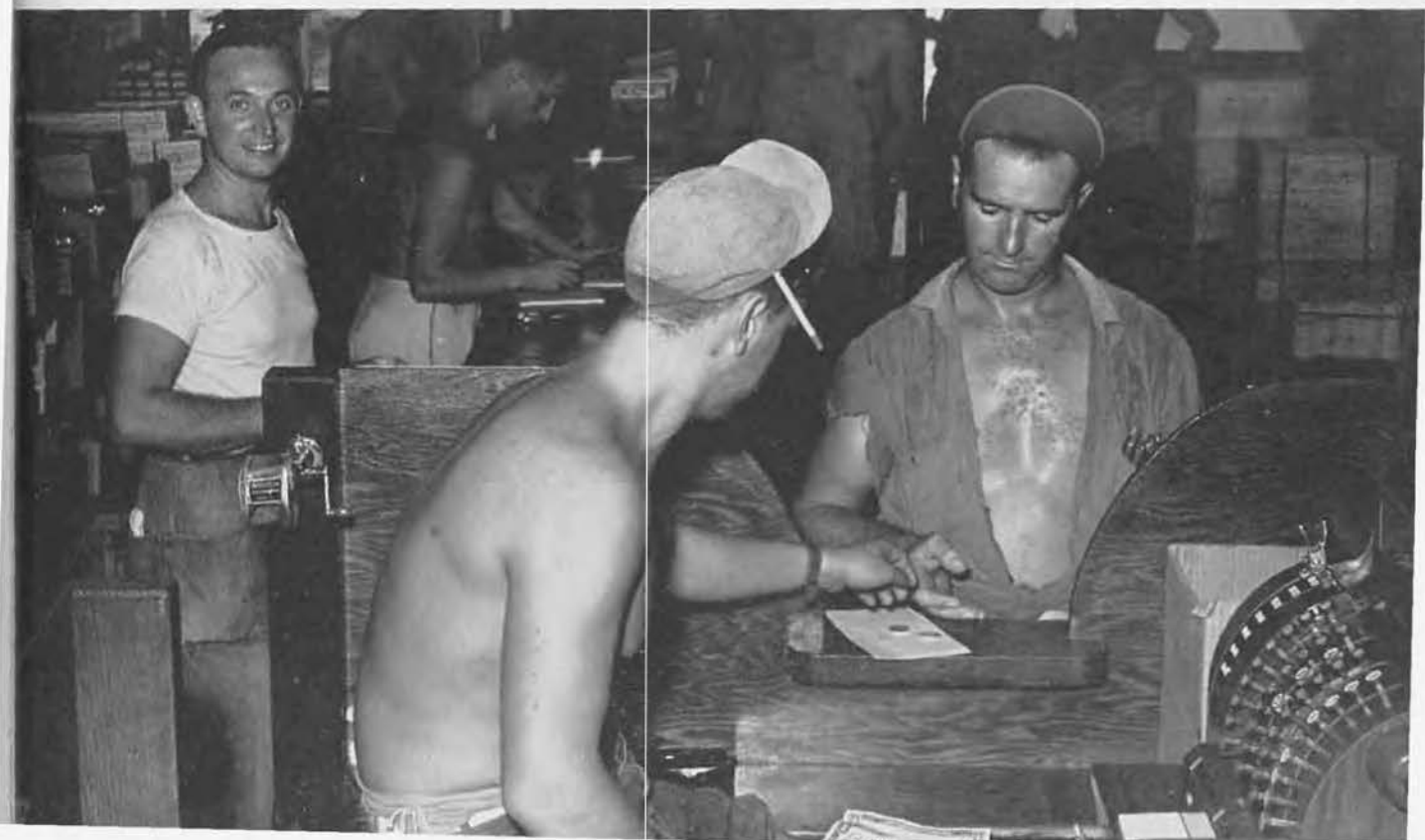



wares. The meals of these people varied somewhat, for they were content to squat on a reef waiting for the tide and to satisfy hunger pangs by eating pulpy rice cakes and slicing off small portions of tentacles from a freshly caught octopus. Common was the sight of many small boats making their way from one island to another as they went about their business, for riding a boat beats walking, even if its power does come from human strength. Such excursions provided the means of becoming acquainted with Bacita and Juana, for often would their craft pull up on the reef to permit them a brief respite from the sun before continuing on their way to wherever natives journey.

No matter of how little concern money becomes, payday is always an exciting sort of day. Perhaps more because of the fact that it

means a few off-duty hours, for the necessity of money scarcely existed. Just the same, paydays we held, and for once we learned a new way in which a little money can cause a headache. The headaches came from trying to keep up with the prices in Ship's Service. We were paid in pesos and centavos and the confusion only mounted more and more until we became accustomed to things. It always seemed we paid twice as much as we should have been paying, but no one ever really got gypped, for we were amply satisfied with the portions of ice cream and cokes available during certain hours of most every day. There were lines and there were gripes, but underneath it was a pride in the facilities offered us. Even the inborn desire of the American male to idle at his favorite barber's was fulfilled and the battalion cracker-barrel was a source of entertaining news for scuttlebutt reigned supreme.

Throughout history mankind has failed to deter the path of progress and the 30th at Calicoan was to be no exception. Progress in the Navy being recognized as it is, by re-rates, there were many evenings of cramming, climaxed by the moment supreme when we took up our pencils to prove what we know, then waited with baited breath for the list showing who made









it. There were many parties, some large, some small. Visiting battalions brought their stage shows to the mess hall, which was converted each evening for the movies. This decision followed the numerous times the rain had dampened our ardor for outdoor shows. There were parties like the one given the Commissary Steward by the Supply Department on the eve of his departure. There were parties enjoyed by the entire battalion, such as those given for the various groups of mates homeward bound under the Navy's over-age discharge plan. Then there were parties



we gave each other. These were simply, "I'll buy the beer tonight, you get 'em next time" affairs which started in the barracks, then outside on a box near the store. Accidents during our overseas time were always at a minimum. The death of Chief Petty Officer Joe Hiltz was a great loss. The rest were of a minor nature . . . an unsuspected rock overturned a carryall—the winds of nature played tricks with newly erected



building ribs—a grease pit consumed by fire from an exploding light bulb and salt water poured into the fuel tanks of certain vehicles. That's about all.

There are so many little things . . . moments that seemed so full when they occurred that we're sure to remember them for a lifetime. But somehow they escaped—diffused into a kaleidoscopic memory that only the passage of time can again



focus into our minds . . . chow lines, beer lines, pay lines . . . bugs, ants and tin cans . . . new friends, old friends . . . pancakes and french toast and spam . . . salt spray and shower baths. Of these, and many more, were the things we wrote, with not a few mutters over envelopes that stuck fast because of the tropic heat. Only the everyday cheerfulness of the postman made this bearable, along with the fact that even the censors mellowed with age. To quote one: "I thought I was pretty good as a censor—as censors go."

Of course, not all of our activities were confined to camp routine. There were those frequent trips into the village of Guiuan, a focal point due to the fact that all other native villages were out of bounds for various reasons.



Occasionally one enjoyed the added delight of snagging a plane ride over to Leyte and other points of the compass. This is strictly off the cuff, so we'll only say thanks to our fellow military-men of the Samar Air Field. They seemed struck by pity as we ogled the pin-ups adorning the planes and agreed to make it possible to snitch a ride and snitch we did.

Working long hours in the hot sun was not conducive to a very ambitious recreation program and we were further handicapped by the lack of facilities. However, in what we did have, we made a pretty good record. Our major endeavor and interest was in the ball team which earned quite a reputation. Due to the efforts of Stan Pietrzak, we became the team to beat













and as a crowning glory, we played host to the mighty star-studded 8th Army Chicks from Leyte. In this game our boys were afflicted with stage fright to the extent that the Chicks won handily, 9 to 1. However, on the return trip at Coe Field, we gave them the scare of their Pacific tour, before finally going down to defeat by a score of 3 to 1. In both games the 30th was mightily honored and helped by the appearance of Phil Rizzuto at short-stop. The Chicks counted among their players such stars as Ken Sylvestri of the Yanks, Al Flair of the Red Sox, Dusak of the Cardinals and many minor league stars. The basketball team also gave a good account of itself and became very well known in Guiuan. The best barometer of a team is how strongly you are backed by the native "Jack

Doyles" and the 30th was one of their favorites. We were unfortunate indeed inasmuch as both the softball and basketball teams had to play all games away from home due to the lack of facilities, but the interest was there and the Battalion reputation was upheld . . . Intramural









activities were limited to volleyball and horse-shoes, but both activities generated a surprising amount of enthusiasm and indicated how much

activity and interest we could count on when the construction pressure would be sufficiently eased to permit a more ambitious sports program. It was only the end of the war and the beginning of the great shift in personnel that prevented our plans from becoming a reality.

We came to look upon the tiny settlement of Guiuan as our one and only liberty town, and even that meant confusion and confinement to purely sight-seeing expeditions, for Guiuan offered little of what we had grown to expect during off-duty hours. Even fresh drinking water was practically impossible to obtain and food definitely out of the question, unless we were to take chances with the native concoctions or pay a friendly visit to some neighboring outfit.





Even so, *Guiuan* had her rewards for we were impressed by her many sights.

Foremost in our memories will be the quiet beauty of the Church of the Immaculate Conception, said to have been built some 390 years ago. Its dignity became the target for many cameras, and ours was among them. The narrow streets were crowded with tiny stalls, each offering the results of native handicraft, principally sandals, shell necklaces, bolos and a few odds and ends of this and that. Occasionally there would be a slightly larger shop revealing a touch of business acumen, for here the clerks were mostly young boys and girls, placed there no doubt with an eye to their wistful appeal. The

women of the village were constantly engaged in one or two occupations, washing themselves or their clothes. One other business, slightly less constant, concerned the world's oldest profession.

The Spartan qualities of the Filipino were always being brought to our attention, for common was the sight of small groups trudging barefoot down the dusty roads with whatever they had to carry precariously perched on top of their heads. It seemed the men never worked, perhaps it was because they had far more important things to take care of—things like cock fights. Whatever work was done by the male was done by the very young male, and there's







a great suspicion his work was solely for his own amusement, though sometimes put to good use. Perhaps the scenes of native villages and somewhat bedraggled occupants, the apparent squalor of everyday, would lead you to think that such life must be dull. Such is not true, for there were gayer moments. A wedding was truly an event calling for good times as the blissful bride and groom received the well-wishes of friends and relatives. There were parties also held in the memory of deceased relatives—though they might have just died. The days that call for us to display our patriotic feelings were no different to the people of Guiuan or any other village. We shall not forget the true spirit



of democracy evidenced by the natives as they joined the military on Independence Day, 1945. Aside from their true love of country, it was also a day when woman was in her element as she dressed in her "Sunday best" and joined her friends.







Naturally, during our stay at Calicoan there were days which seemed endless. Those were the days when our thoughts went back home to

those we missed so much, those whom we knew we were soon to see again. Such thoughts were not the result of wishful thinking, but rather the











result of an offensive that had been greatly stepped up against our Japanese enemy. The end was in sight, only we didn't know when or exactly how. There were other reasons we felt that home wasn't far away. They were wrapped up in the ever-present fact that all our mates over 42 years of age were homeward bound and their departure only served to fan our own hopes. It became apparent they could not all go at once, so the oldest went first and as each group departed we bade them farewell with handclasps that said "we'll see you again—soon."

The beginning of the end came much sooner than we even dared hope, and oddly enough,

coincided with our own construction plans. For we first heard rumblings that were to swell into a mighty crescendo of victory at the same time our projects drew to a close in preparation for







a still more forward movement. At first there were the news reports in the battalion paper, supplemented by additional reports during the evening newscasts. They resolved, however, into

a series of statements and counter-statements and for a few days all was quiet.

The early evening of 10 August, 1945 started out to be just another tropic evening. The movie was one we hadn't seen before, so the mess hall was packed and those who couldn't get inside watched through the side screens. The news ended with nothing spectacular and we were getting our teeth into the cinema story, hindered somewhat by the low drone of outside activities. Suddenly the screen blacked out and we suspected a touch of projection problems. Instead the battalion newscaster broke the stillness with "Your attention, please. . . . Provided the prerogatives of the Divine right of Hirohito to rule



is accepted and respected, the Japanese Government has just announced it is willing to submit to unconditional surrender as outlined in the Potsdam Declaration." His last words and those that followed were blasted into nothingness by a terrific roar—a wild frenzy that could not be stopped. Nobody wanted to stop it. This was the day, the day upon which we had based all our hopes, the day we had searched for during the months behind. Now that the moment was here, the expression of our feelings was divided between delirious screams and soft tears. A silent, fervent prayer of thanks to God arose from every soul.

Then followed those unforgettable five days.



The code of proposals and counter-proposals slowly crackled around the world until at last, on 14 August, 1945, President Truman announced to a waiting Yank in a foreign land that



















history's greatest war was won—that ours now was the fight for peace. It was now that barracks room ballads sung a new song. The arguments now were not how to get to Japan the

fastest, but the quickest way back home. Seabags were hauled out and given a thorough check. Yes, we knew we had months to wait, even though some would have only days. But the waiting now was good. Slow—tedious—firesome—but good. After a few unforeseen setbacks, mainly due to weather, the ceremonies of unconditional surrender were at hand. Sunday, September 2nd, 1945 was the chosen time. Aboard the battleship Missouri was the chosen place. We sat around our radios and heard it all. And when it was all over in Tokyo Bay, we heard President Truman proclaim the day as V-J Day. We smiled, stretched lazily and went outside. It was a beautiful day.











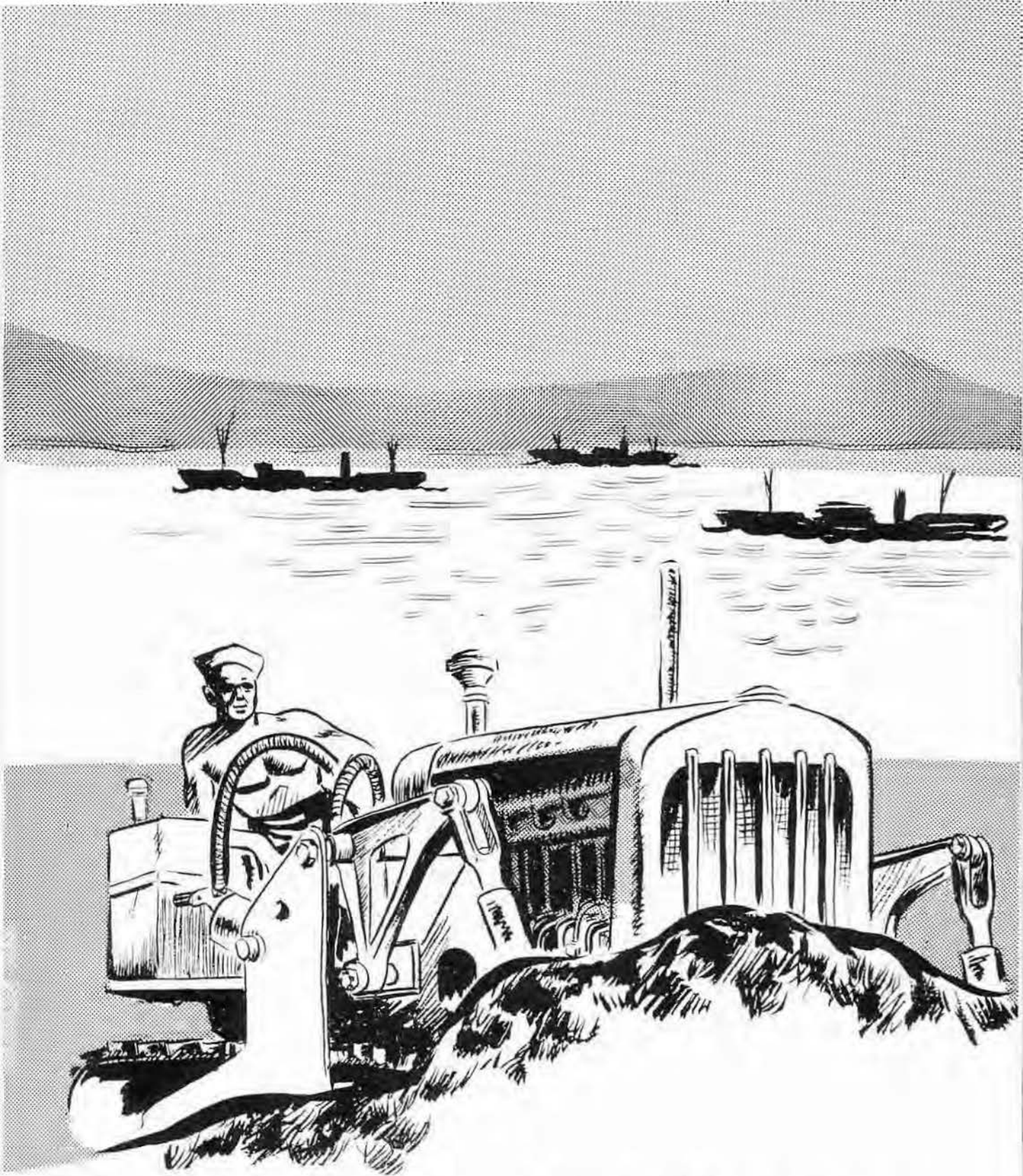

CONSTRUCTION



# *Construimus*

Obviously, from its name, the prime purpose of a Naval Construction Battalion is to build naval installations. By the very nature of global warfare, such construction was scattered over the whole world, with Construction Battalion personnel destined to make history in foreign lands. . . .

Every battalion has done its job in a most commendable manner—each highly deserving of the Navy's most glowing tribute of "Well done." . . . The history of any one battalion is, to a great extent, the history of all battalions. Thus, in telling the story of the Thirtieth, we feel, in a way, we are but chronicling the duties, problems, victories and accomplishments of all Navy Seabees. . . .

Our purpose is to show with words and pictures the tremendous contribution made by the American Worker on every front, by which he constructed an integral part of the pattern that led to world peace. . . .

## HISTORY

To tell the full story of the construction accomplishments of the 30th Battalion in the pages that follow is an impossibility, for the larger tasks outweighed in visual importance the many minor jobs of maintenance and repair which assured the successful completion of our various assignments. The written word proved its inadequacy to relate the detailed problems which heightened our satisfaction in the completed projects. Thus, with the words that follow, we shall attempt to but briefly outline the work which lay ahead at the various duty stations.

CAMP THOMAS—The majority of personnel during our three months at Thomas were occu-

pled in maintaining facilities at Camp, training at Sun Valley and other military schools, strike breaking at the Advance Base Depot for a period of two weeks and staging maneuvers in Providence. Several construction projects, however, were assigned to the Battalion. To aid in handling the tremendous flow of Advance Base material, 10 acres of open storage area were graded and stabilized and half a mile of railway spur added to the existing system. One thousand feet of road was paved to improve the camp. Concrete gangs laid sidewalks at the Receiving Barracks and Ship's Service building and a terrace for the Officer's Club. Carpentry crews completed guard rails and a service build-

ing at the Canteen. About 1,000 feet of 6" and 12" storm drain and 11/8 miles of storm ditches were added to improve drainage. Grading, ramps and a launching dock for pontoons were provided at the Proving Grounds.

MUGU—During the Mugu "era" the Battalion carried on work at several locations. About two hundred men supplemented crews at Camp Bedillion on maintenance. Another of equal size headed for Mira Loma to barely start a signal tower and grading of hard stands before being rerouted to San Clemente. The balance of the battalion constructed projects in Camp, the Hut area, Beach Camp and at the air strip. A detachment of men was sent to San Diego to learn the assembly and operation of a new Army unit for the landing and take-off of light planes. Conversion of the personnel camp from tents to triple Dallas huts was begun and 31 completed. An area of 15 acres for hut locations was filled, graded and stabilized to correct a bad drainage condition. A tank farm of six 5,000 barrel bolted steel tanks complete with piping, loading racks and grading was added to the refueling facilities. Earth moving crews reshaped and graded 50 acres of air strip, taxiways and hard stand areas, correcting the drainage and preparing the

strip to receive 2,000 feet of Marston mat, 150" in width. Carpentry work included construction of a 250 man galley for AATC, two 30'x80' frame warehouses, a 40'x100' machine shop, re-roofing a 200'x300' hangar, a mezzanine deck in supply warehouse, alterations to a control tower and installation of cold storage lockers. In addition, a large incinerator was erected and a plane unloading dock built at the Beach Camp.

SAN CLEMENTE—In a busy but pleasant 28 days, two hundred men constructed an 18 Dallas hut administration unit for the island command, and undertook major repairs on a 3,000 foot air strip. On the latter, a large part of the surfacing and faulty foundation material was removed and subgrade replaced. The strip was brought to a fine grade when work was terminated.

OAHU, T. H.—Most of the projects assigned had been left incomplete by outgoing units hence were small. The 1200 man Marine camp and the Ford Island project were major construction, however. To bring the Marine camp to completion, 21 Quonset huts for barracks, recreation, a Post Exchange and Administration building were built. Electrical utilities for the camp were completed and a garbage house pro-



vided. Roads were paved and drainage structures were installed to accommodate surface run-off. Erection of a 1500 man theater ended construction.

Ford Island projects included ten large buildings. Carried to partial completion were four BIB Waves barracks, 40'x168' a galley and lean-to, 60'x200' and a mess hall, 40'x200'. The interior work of BIB, BOQ and the structures for a 60'x100' frame mess hall and a 40'x100' galley and lean-to were completed. Brought to the second floor framing was a BIB quarters and a large septic tank was half finished. Additional projects included installation of 300' of 8" and 500' of 6" defueling lines at the Defueling Pier with connections made under hazardous conditions due to the existing system. A large drumming plant and a 30" 50 gun mount were completed along with an incinerator for Cincpac. Half a mile of the Honolulu R.R. was salvaged, walks, roads and recreation courts provided for

two camps. Additional assignments were alterations to repair shops and training schools, covering half a dozen projects, quarters buildings, floodlighting, landscaping of camp and construction of a compound.

CALICOAN, P. I.—Following construction of a temporary tent city, a permanent Quonset camp was erected for the home of the 30th on Calicoan. Ninety-one buildings of Quonset and frame design were built. Brackish and fresh water systems, were laid and sewage facilities provided. Electrical and telephone systems serviced the area. Volley, basketball and horseshoe courts provided limited recreation facilities. Within a few days of arrival, outside construction of the South Calicoan Highway and an earth fill jetty were begun. Over half of the two miles of road was blasted from rough coral terrain to build a 40' "stateside" highway before the project was transferred to expedite other work. To facilitate loading of garbage scows

a 680' jetty, 22' at the shoulders, was built complete with turn around, lighting and a 64' timber pier outboard. The battalion's largest project was the construction of an ABCD area of 100 acres of facilities. About 50 acres of clearing, 80 of grading, and 30 of dunnage pads were required. Ten drilling and blasting crews were needed to level the rough coral and approximately 170,000 cubic yards of fill placed to complete grading. The four frame structures erected were a 100'x300' sorting shed built from the deck up, a similar transit shed of lighter construction, a 32'x80' addition to the latter, and a 60'x180' equipment shop. Thirty-four Quonsets were built for warehouses and a shop building. Post holes were blasted in the coral and 220 poles with double flood lamps placed, complete with service for flood lighting. About 4,500 feet of trench were blasted for underground power lines. Drainage, a major problem through inadequate early planning, was corrected by blasting nu-

merous sump holes, excavating 2,350 feet of trench, most of which was blasted from rock coral, and installing 1,250 feet of 24" and 30" culvert pipe. To meet the target date for completion of construction at NSD, the 30th was assigned 4 warehouses totaling 48—40'x100' Butler buildings erected in units of 12 and 2 Quonset chemical warehouses. On the Butler units, an efficiency was attained surpassing standards set by the Bureau of Yards and Docks under ideal conditions as the minimum mandays required. Two additional projects were the clearing and grading of 12 acres for an incoming unit and the construction of 4.5 miles of telephone cable ranging in size up to 51 pairs. On the latter, 229 poles were placed, most in holes blasted from coral.

A fuller description, a pictorial story of building follows, rounding out the accomplishments of the 30th in its primary task—Construction.

# *Camp Thomas* *Davisville, R. I.*



Ten acres of open storage area was graded and stabilized. After grading, the area was sprayed with heavy oil, which, combined with water, is the method used to stabilize soil.

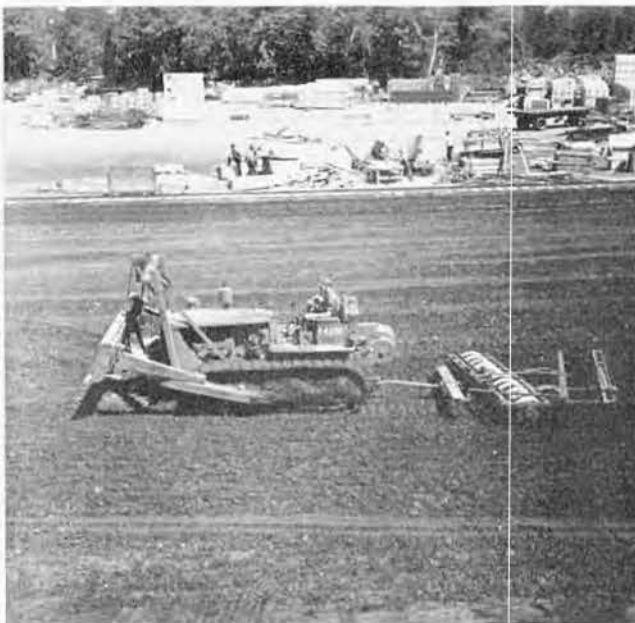

Final stabilization consisted of disking the area to thoroughly mix the ingredients with the earth, then it was rolled to the finished hard packed surface.



Our "gandy dancers" laid a half mile of spur line to facilitate the handling of supplies. Concrete gangs laid sidewalks at Ship's Service and Receiving barracks, and constructed a terrace for the Officer's Club.





When civilian workers staged a strike at Advance Base Depot at Thomas, the 30th men were called in to "bridge the gap" in the life line of desperately needed supplies moving to outfits in forward areas.

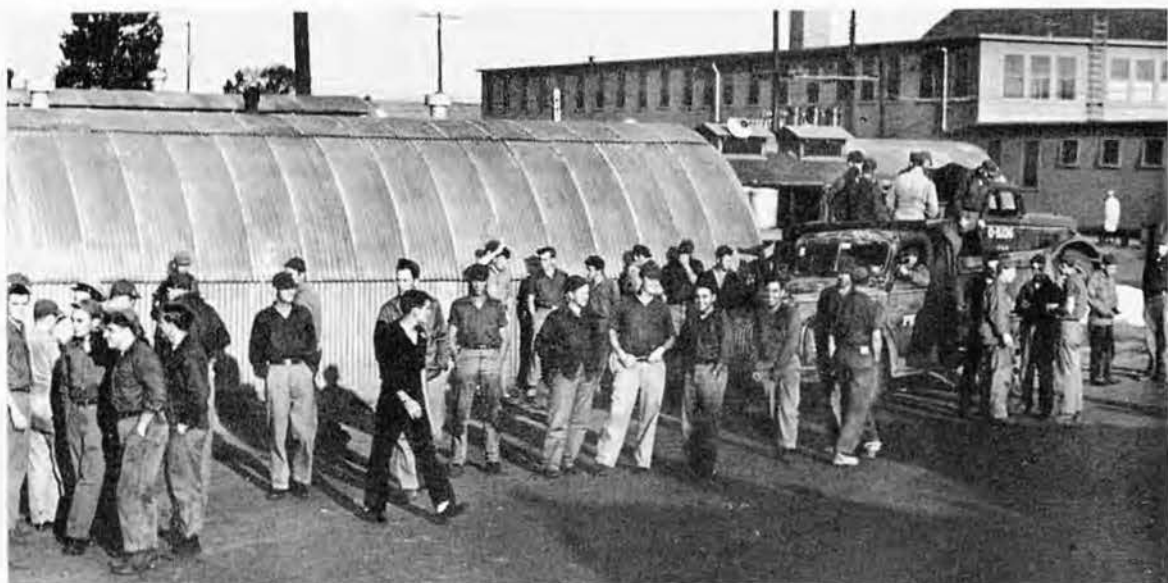





Disposal of waste of all kinds is always a problem. Here we see the men working on the drainage system to take care of wet waste and a service building to take care of dry waste.



# *Point Mugu Port Heuneme California*



The conversion of personnel camp from tents to Dallas huts presented a fine problem of not tearing down too many tents at one time to make sure that there were no men left sleeping on the ground, a problem complicated by the necessity of grading and stabilizing the soil before the huts could be built.





Tank Farm — Structural steel crews erected the steel tanks in the refinery area while shipfitters laid the intricate system of piping.









Camp Mugu was built around the air-strip where carrier planes were brought in for repair, rebuilding and salvage. The battalion completed the strip and built docks for unloading the planes.



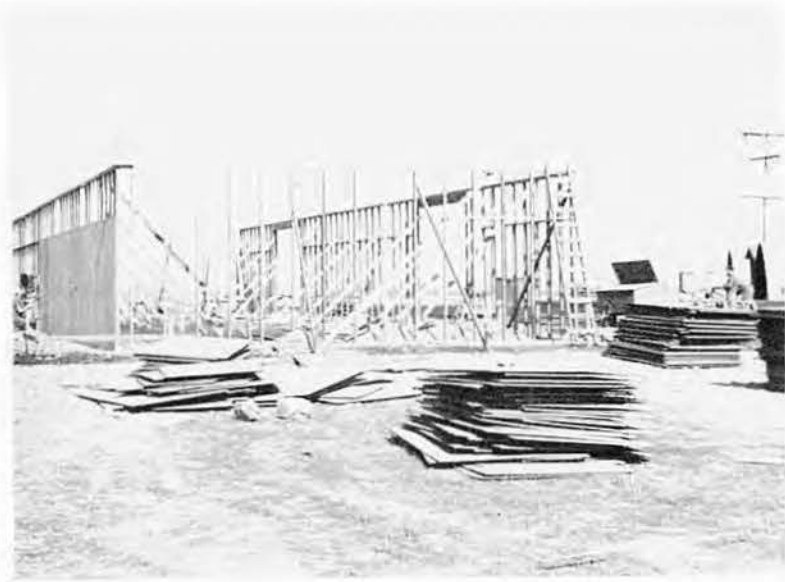

Warehouses were built to store supplies required to outfit outgoing ACORN units.

Galley and mess hall facilities were constructed to serve personnel of the anti-aircraft training center.



With the completion of the scullery, our men joyfully laid aside their mess kits and went back to trays.



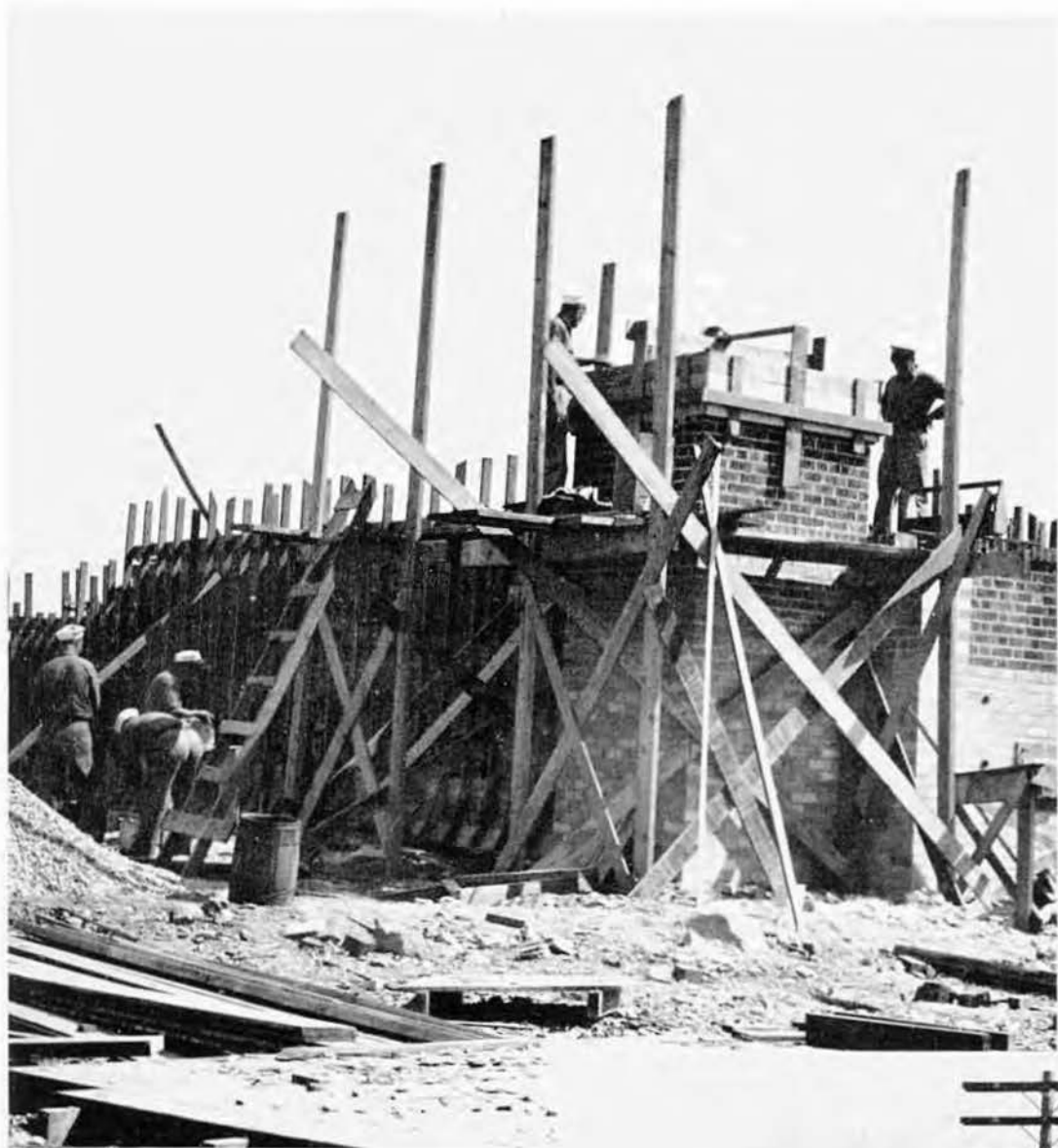

INCINERATOR built by the battalion at Point Mugu. It is divided into two levels. Trash is dumped from the trucks into upper level where it is dried by fire below. It then passes to lower level where it is consumed. Such pre-drying prevents liquid contents from extinguishing the flame.



# Pearl Harbor Oahu, T.H.



A necessary preliminary to beginning any job is establishment of various shops. At Pearl Harbor, immediately after quartering of troops, an equipment compound and shop area was established at Moanalua Ridge.





One of the first jobs assigned was road building and recreation area at Camp Catlin. Our men did both the rough and fine work in building of tennis courts, baseball diamonds and basketball courts, besides building the road system for the 1200 man Marine Camp. Roads and parking areas were also built at Kauhua Island and in our own equipment compound at Iroquois Point.





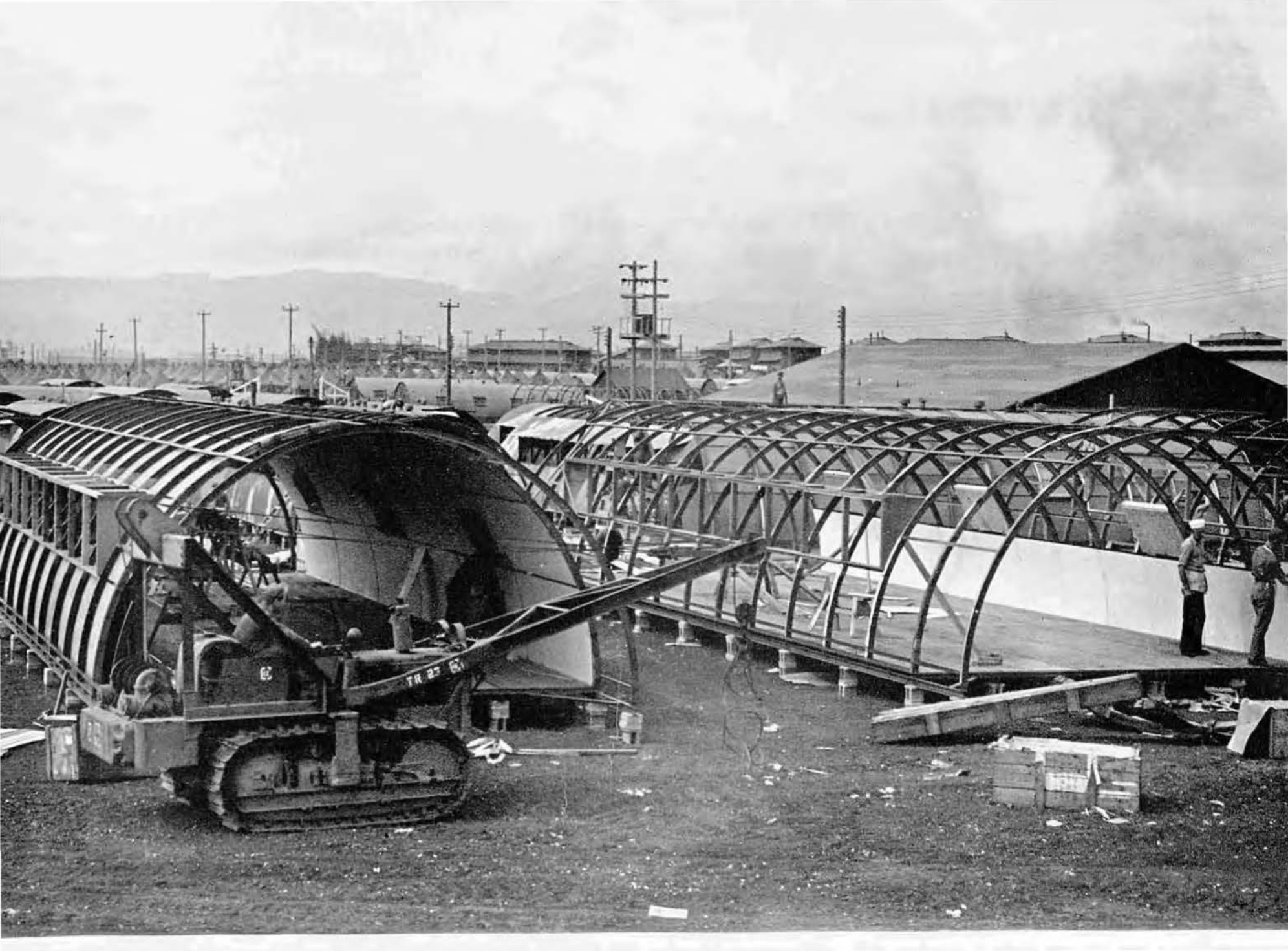



Most of our jobs at Pearl Harbor were completion of work already started by other battalions who had moved forward. In completing the 1200 Marine Camp we constructed 21 Quonset huts.



To the right shows the PX in the process of construction and above is the theatre which we completed, even to installation of sound equipment.



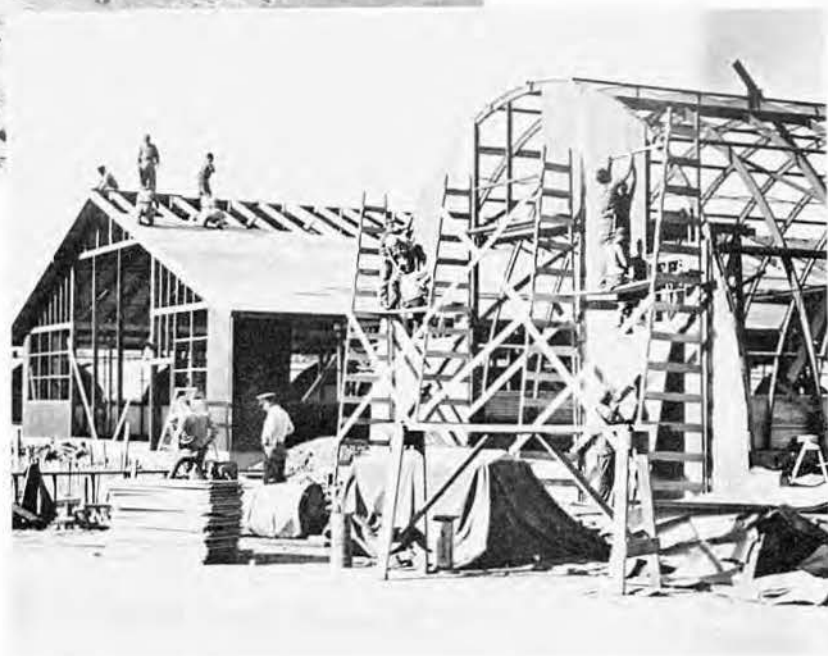

FORD ISLAND is situated in the middle of Pearl Harbor and consists of about 450 acres (2/3 sq. miles) of area, now totally covered with installations, in the construction of which the 30th had its part. The main installation is the airstrip and shops for the service and repair of fighter planes, plus the necessary housing facilities for the station personnel, both male and female. Here shown is the laying of the foundation for the enlisted men's messhall and the building itself half completed. Opposite is the laying of the sewage disposal system.







WAVE QUARTERS were built on the island to accommodate the girls who were to work in the plane shops and offices. Here is shown interior work in a personnel hut, the WAVE galley, nearing completion and the adjoining waste disposal system.

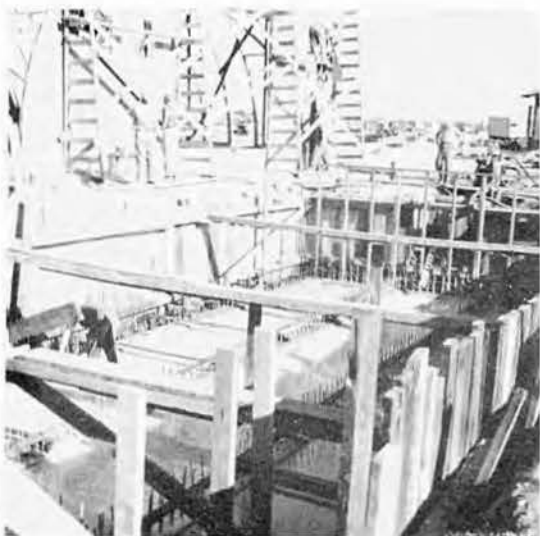



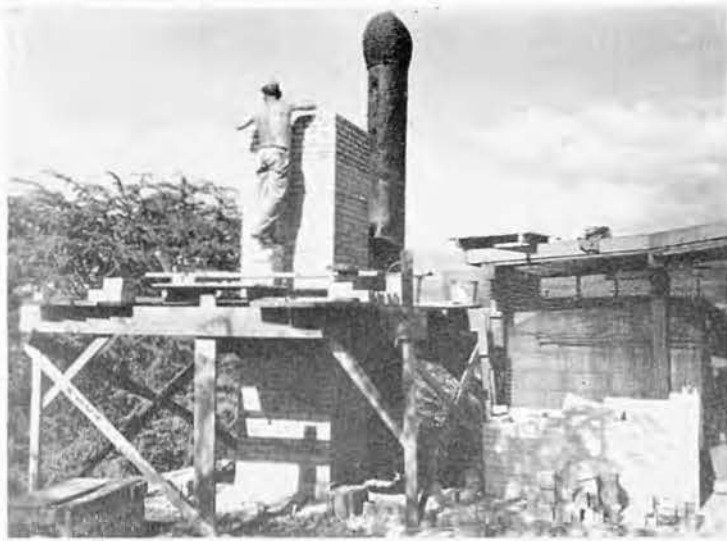

Besides the major projects already described, the battalion also finished up many minor jobs, some of which are shown in these pages. Above is a view of the incinerator built at CinCPac Headquarters at Makalapa for the burning of secret documents. Below is a picture of our shipfitters working on the fueling lines at the cruiser berth on Kuahua.

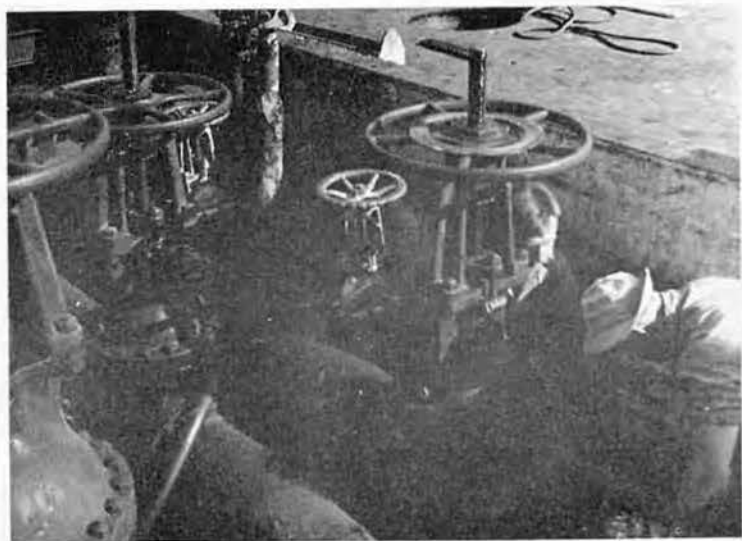



Odd jobs included (as always) the beautification of our own area by building of a stone wall around the Ad building; foundry at the sub base and the installation of an AA gun at the Pacific Fleet Radar and Radio School.









# Calicoan Island, P. I.

Upon our arrival in the Philippines, the battalion, for the first time on this tour, really got their teeth into big time construction. We were assigned to Calicoan which is an island of about 1 by three-quarters miles in area, situated off the southern tip of Samar on the southeast coast of Leyte Gulf. According to the master plan for the installation of a complete Naval Base extending from Tacloban, Leyte to Calicoan, our island was to have NSD and ABCD as its principal installations. Coming ashore, our first job

was to build a home for ourselves which was not only to house us while we did the assigned work, but also was to be the base of our operations. We were assigned a coconut grove about 2400 feet long and 350 feet wide and told that this was our living space—go to it! When the advance party arrived, it was already inhabited by various snakes, rats and landcrabs and profuse undergrowth. On the pages that follow is the story in pictures of the metamorphosis into a beautiful and comfortable home away from home. . . .







The advance parties were quartered with neighboring battalions for the first night and spent the next day pitching tents. As the men came ashore, they took over the tasks of more tents and clearing the area, with the help of hired native men and boys.





The first of the palm trees came down by hand, but only enough to give the bulldozer elbow room when it took on the job. The method of felling trees by 'dozer simply meant snubbing the blade against the base of the tree and the mighty tracks biting the earth did the rest.





Even while the temporary tent quarters were still going up, work on the permanent buildings was begun. As the trees were cleared they were cut into 3 foot lengths for Quonset hut foundations. Naturally one of the earliest crews on the job was the sanitation department. After only two days of slit trenches, the permanent "Chic Sales" were in operation.











In the beginning we could impose on neighboring outfits for certain comforts, but inasmuch as every unit had only built for itself, we were overcrowding their facilities and were as anxious as they to get our own set-up. Hence a temporary galley under canvas was hurriedly thrown up and we were feeding our own men on the 3rd day ashore. For the same reason, on the same night we started our own movies.

Almost as soon as the tents were up, the Quonset began to take shape. Most of the huts were small 20'x56' huts which housed both office and personnel. . . .





One of the first serious problems we faced was that of drinking water. In the beginning we hauled all water from a cave about 4 miles away in pontoons and trucks. Highest priority in building was given to construction of water tanks to store water obtained from the ship that brought us over.





Upon completion of the tanks, next in importance was the permanent galley and messhall. This was composed of a 40'x100' Quonset for the galley and a wood frame, canvas roofed messhall and scullery. Because of the heat during the middle of the day, it was necessary to pour the concrete deck at night.









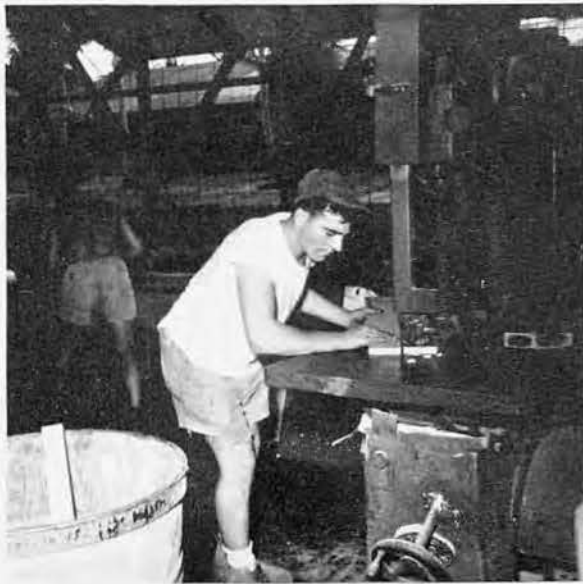

Almost as quickly as the building of the camp started the shops had to be in operation to furnish the necessary appurtenances for smooth operation. As an example the carpenter shop was necessary to build such indispensable articles as files, desks, chairs, toilet seats and etc. Transportation shops, of course, kept the equipment serviced and repaired.



Wi  
tak  
we  
age  
was  
tan  
are  
a 4  
sid  
tie:

With the drinking water temporarily taken care of, the bathing facilities were next on the list. Due to a shortage of fresh water, brackish water was used for showers and storage tanks were raised in each Company area. . . . The supply Warehouse was a 40'x100' Quonset and against one side was built the Ship's Store facilities such as Tailor shop, cobbler shop and warehouse offices.







After three weeks of intense work of nine hours a day on the part of the 250 men assigned to camp construction, all except the finishing touches were completed. The following pages are an attempt to give an adequate idea of the finished camp.







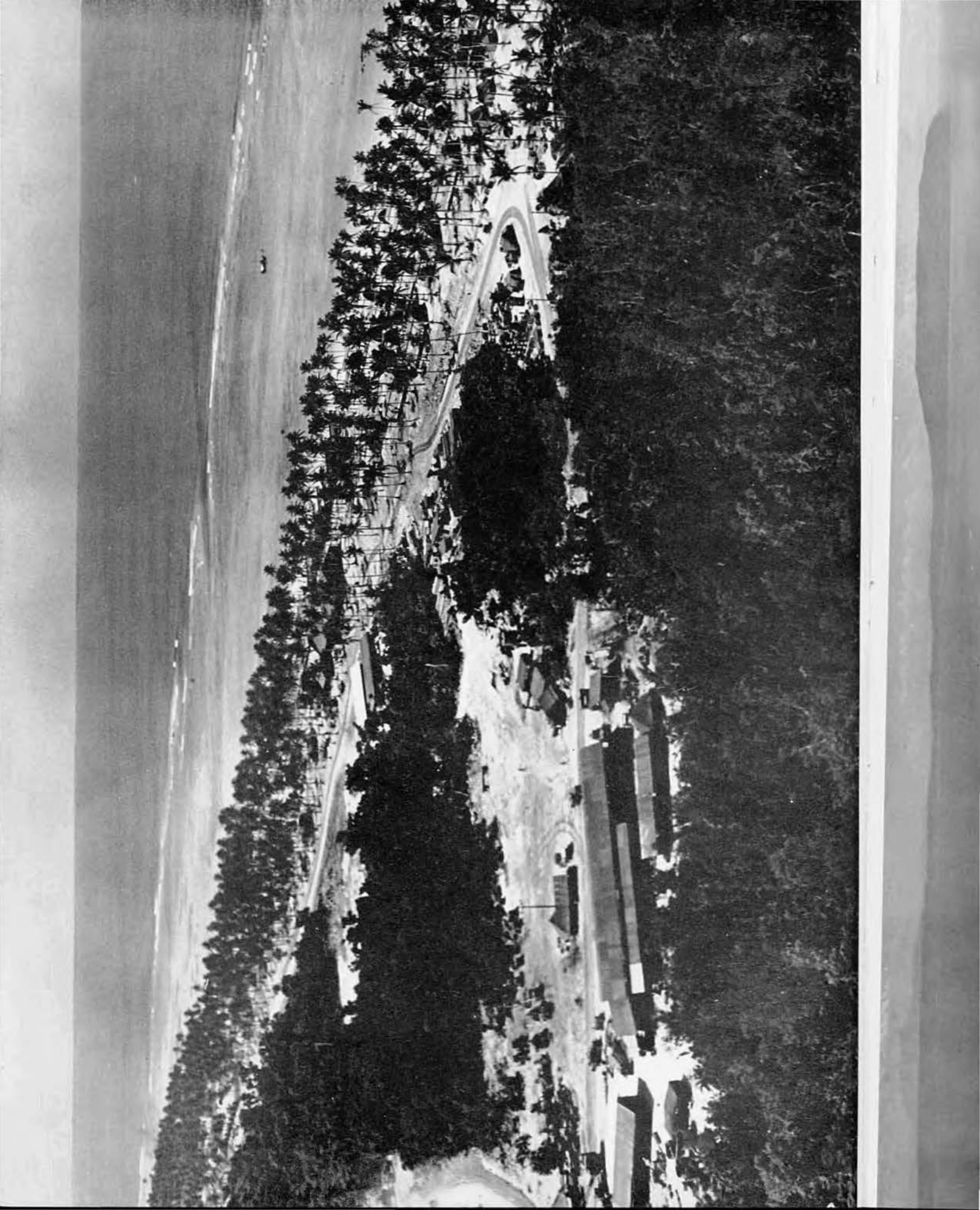







All was not the construction of an attractive and efficient camp for the battalion personnel—within 3 days after landing, men of the 30th were in the field on various construction projects for which they were shipped so many miles to accomplish. . . . Of primary concern was the completion of the task of unloading the SS Am-

rose Bierce, our cargo ship. . . . Other projects included the construction of an earth jetty 300 feet long culminating in a timber pier. . . . One of our first assignments was the building of a section of the Calicoan Highway—this was a 44 foot wide 25 mile long "stateside" road connecting all the Navy installations on Calicoan and Samar. . . .





The major problem in this construction was the development of a borrow pit from which to obtain the necessary fill and surface material—actually 3 pits were developed and exhausted—to complete the work. . . . Numerous slides like that shown below handicapped the progress of the work.





From where once there  
were swamps and tangled  
jungle underbrush now  
emerged the beginning of  
what would prove to be  
the essential artery of  
supply.



Mahogany forests tackled brought first the task of routing stubborn age-old trees. Power saws proved invaluable as the growth gradually disappeared.





These pictures indicate the problems which arose—treacherous undergrowths camouflaging pitfalls large enough to trap a 25 ton bulldozer . . . disposal of mountainous heaps of felled timber which were finally cleared by burning.





The coral rock was so hard that bulldozer blades and arms had to be re-enforced constantly. This meant considerable maintenance work as 12 dozers operated on a 24 hour basis.





The site chosen for ABCD was over a 100 acres of granite-like uneven coral, all of which had to be blasted before it could be graded. Blasting operations consumed 2,000 pounds of 60 per cent dynamite per day over a period of 2 months. . . . Materials to level this area were hauled from the large barrow pit on the northern end of the island. . . . The magnitude of the pit, as shown on the opposite page, can be compared to the large cargo trucks on the highway, appearing as tiny ants.









V  
m  
T

Well over a half million yards of fill were removed from this pit by the various battalions. The 30th was assigned one small corner from

which we drew 140,000 yards to level the depot site. As shown here, primary holes were bored by wagon drills, dynamiting loosened the fill which was then transferred to waiting trucks.

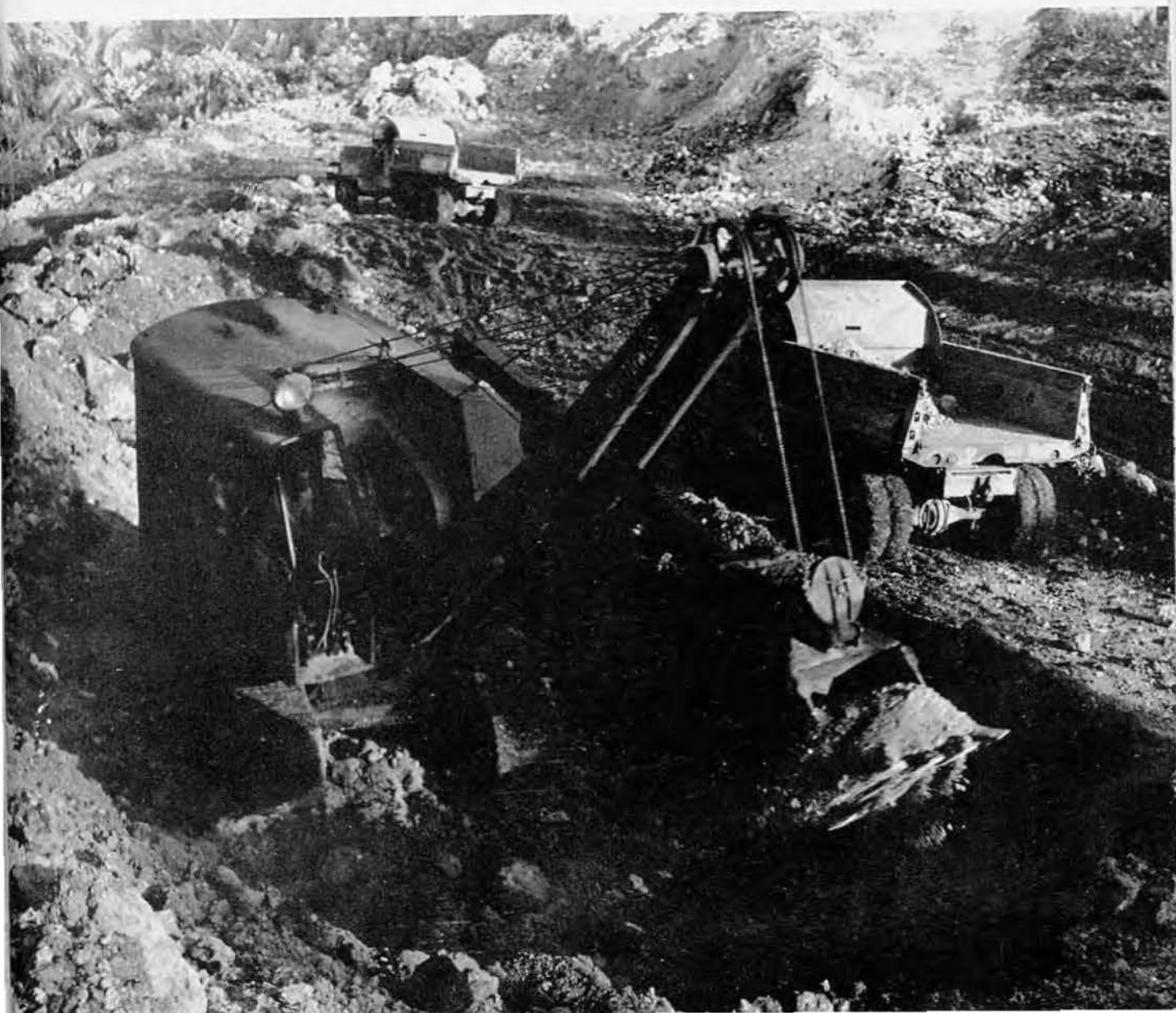



When the fill arrived it was spread by 'dozer and pan . . . as fast as the dunnage was laid, materials to be stored were brought in and stacked.





As soon as the area was leveled off a foundation and deck was provided for the sorting shed, which was 130'x300' frame structure. . . . Trusses were pre-fabricated on the ground and lifted into position by crane. In order to handle the 35 foot high trusses, it become necessary to insert a 17 foot section in the crane boom. This section was made from the only material available, 3" pipe. . . .







These trusses, weighing about 10 tons, were all "Made in the U.S.A."—for despite the abundance of native wood, this was the fastest way.









As the sorting shed (shown opposite) neared completion, the foundation for the Transit shed (above) took form. As this building was of lighter construction, the problems of erection were greatly simplified.







To provide the required 7,000 yards of concrete a mixing plant was built on the site.  
A new use was found for Traxcavators to load the mixers of the plant.





The plant produced 300 yards of concrete, in a 12 hour day. . . . Another 30th innovation was an original method of pouring concrete from dump trucks into limited areas by the use of a discharge valve on the tail gate.





Quickly constructed storage facilities were essential, and ABCD, which was the first project to absorb most of our men, really went up the quick way. Before the foundations of the many Quonsets were thoroughly dry and with only the bare skeleton of the frames, supplies started to

move in. In many cases, additions to already existing huts had to be made, and dozens more were started and finished, from the ground up, as swiftly as the 'dozers could work the final grading. ABCD was conceived, built, and used practically at the same time.







The  
AB  
fac  
per  
of  
tio



The completion of storage warehouses at ABCD led to the installation of maintenance facilities such as equipment repair shops, carpenter shops, crating shed to handle the flow of materials and complicated lighting installations to make possible a full 24 hour schedule of operation. . . .





While this construction progressed supplies were moved into the depot. The process of the enormous task of transferring cargo from ship—through sorting to storage—is shown on these pages as the material passed to waiting trucks, into the sorting sheds, then into the sectional

compounds from which the supplies could be drawn. . . . The air views reveal the scope of the job that was being done at the Advance Base Construction Depot. . . . From untouched forests on tropical undergrowth was carved in 101 days this vital receiving and distribution point for the weapons of war.



Finger Lift on Loading Platform



General Storage Area  
A.B.C.D.



Lumber Storage  
A.B.C.D.



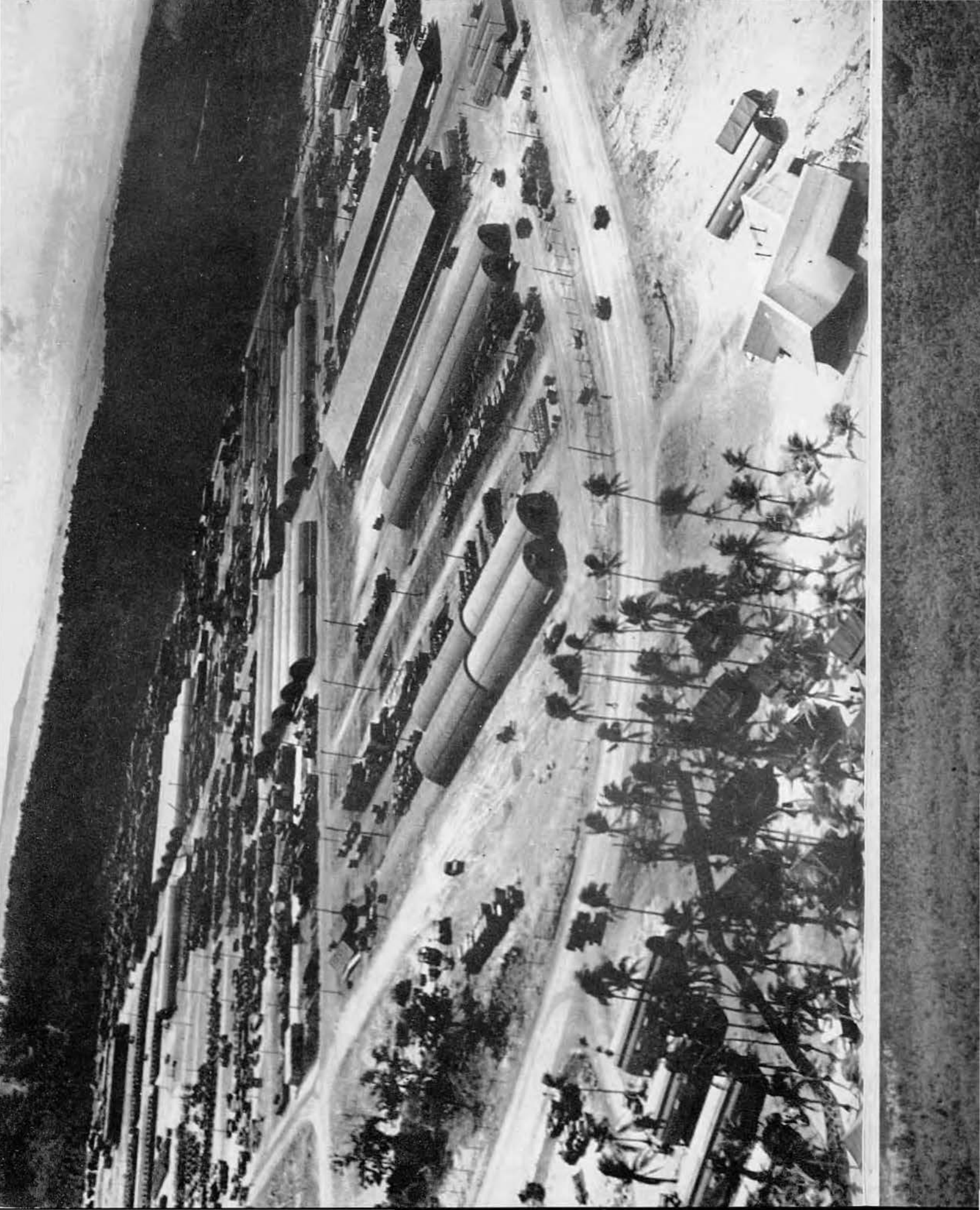

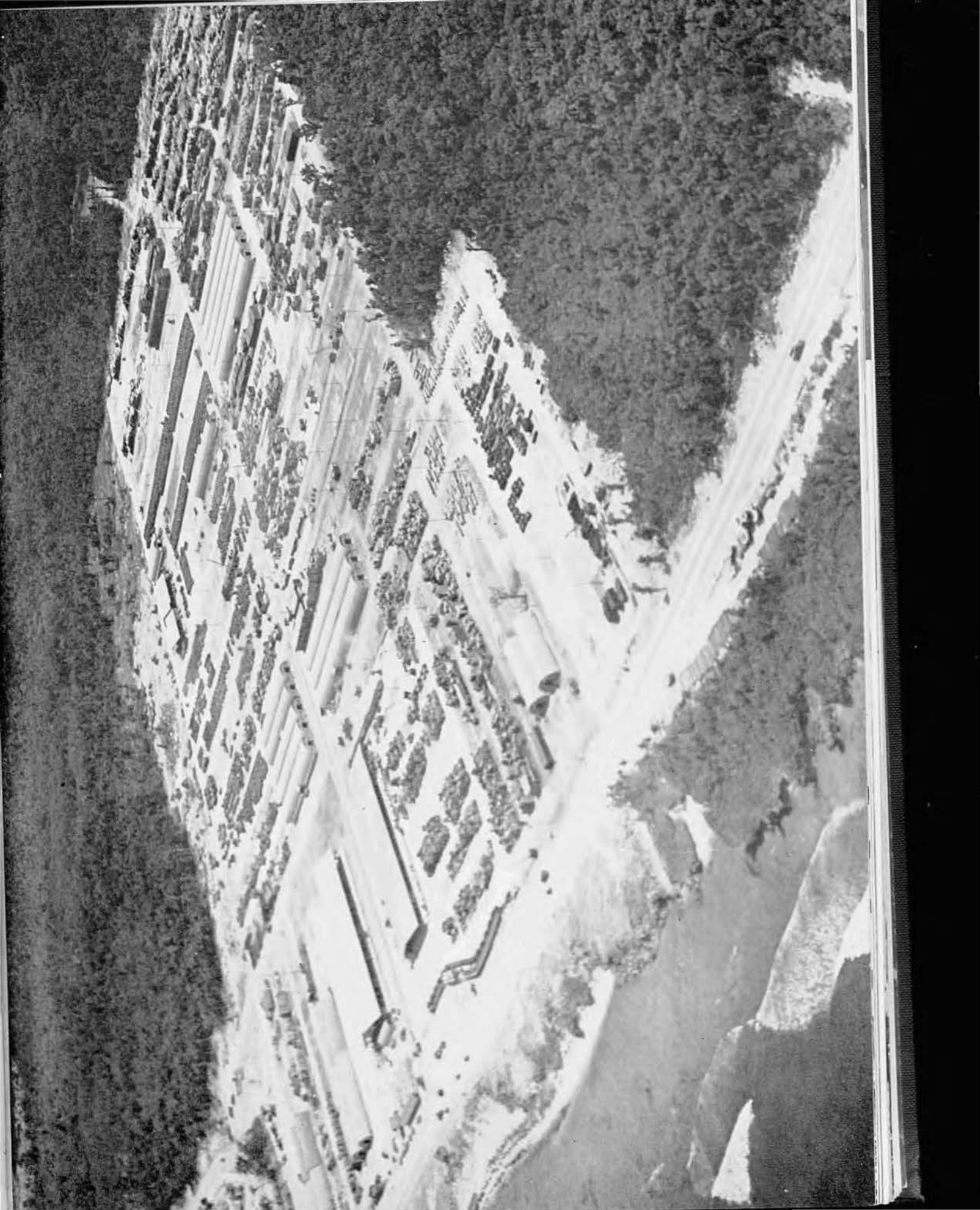



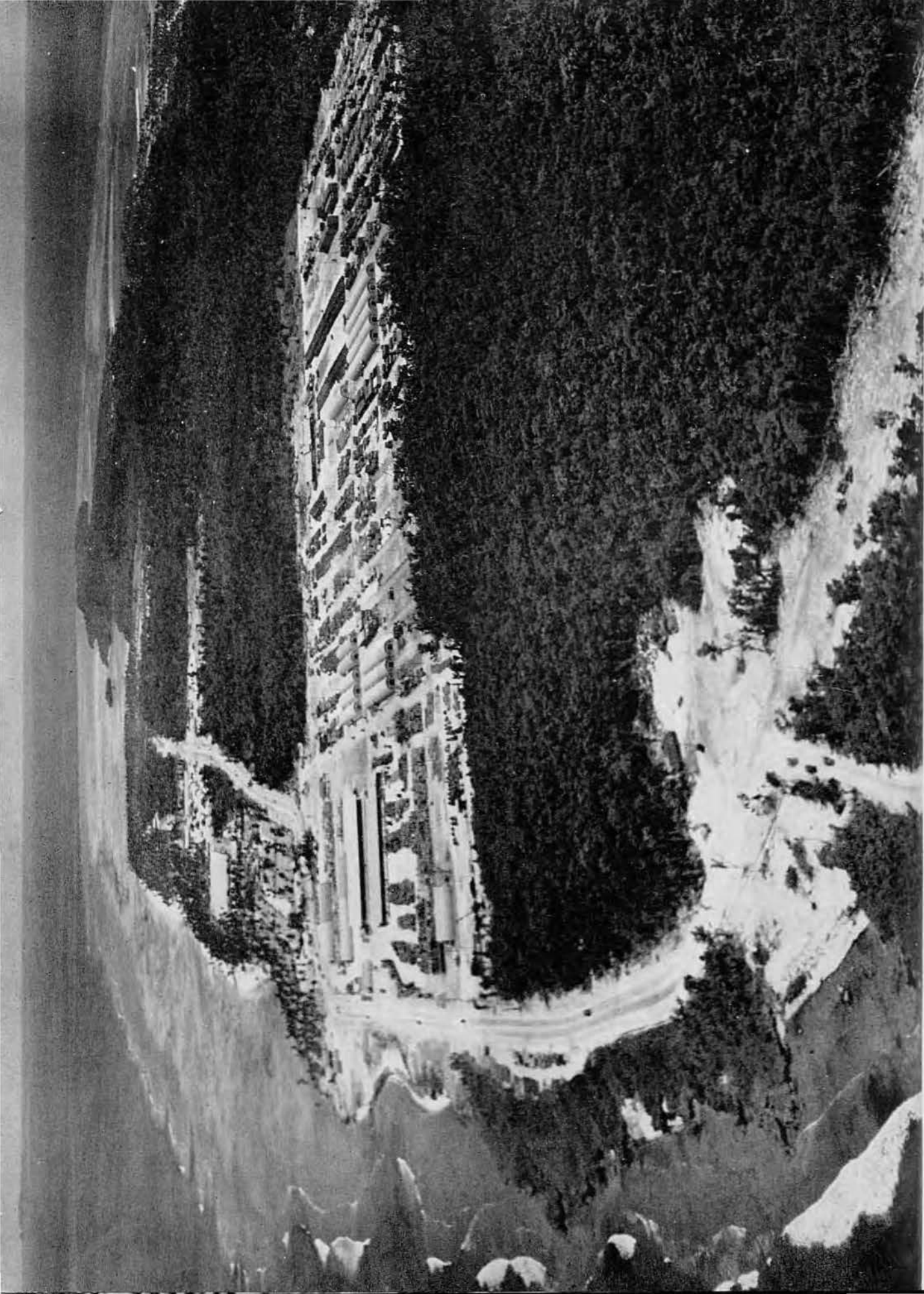

The  
rece  
assign  
was  
prob  
40 b  
by 3  
...



The sigh of relaxation over the completion of ABCD was short-lived, as orders were received to take on the job of constructing 48 Butler warehouses in 30 days. This assignment, however, was tackled with unusual enthusiasm as we realized that the 30th was to be the first battalion to build this type of warehouse in the Philippines. . . . The problems indeed furnished a challenge. Each hut was designed to provide a structure 40 by 100 feet. From the 48 huts we were to construct 16 mammoth warehouses 160 by 300 feet each, which meant joining 3 individual huts for each complete warehouse. . . . Crews were soon laying foundations similar to those used in Quonset construction at ABCD. . . .







The Butler huts were rigid steel structures with welded haunches, prefabricated on the site and assembled into position.





A mobile crane quickly raised the trusses into position, then crews installed X-bracing, sag rods, purlins and gutters to complete the framework of the unit.





The neatest trick of the job was the insertion of a 4' by 4' wood kicker between the intermediate and end trusses to transfer the developed stress from the weaker end truss to the stronger, welded haunch. . . . With the completion of the

frames, the buildings were finished by bolting on sidewalls and roofs. . . . Just 15 days from our starting date,  $\frac{1}{2}$  the allotted time, our huts were completed. The following aerial view shows the complete NSD. On the left are the docks,





transshipment areas and offices. To the right of the island are the storage warehouses (the Butler huts shown in the foreground) and personnel camp. A closeup view of the section is shown on

Page 311. . . . Just 17 days from the completion of this project, President Harry S. Truman officially proclaimed V-J Day. . . .

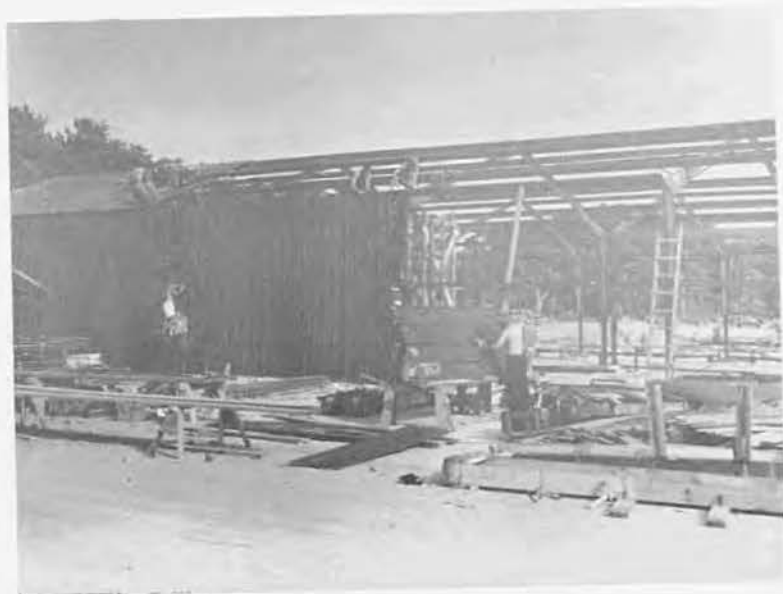





Lucky Day



T.R.O.



Reveille after revelry



Eyes Right!

California here we come







Camp Pa



Moom Pitchers



Camp Parks Guest House

Opening up the Golden Gates





San Francisco

Oakland Bay Bridge

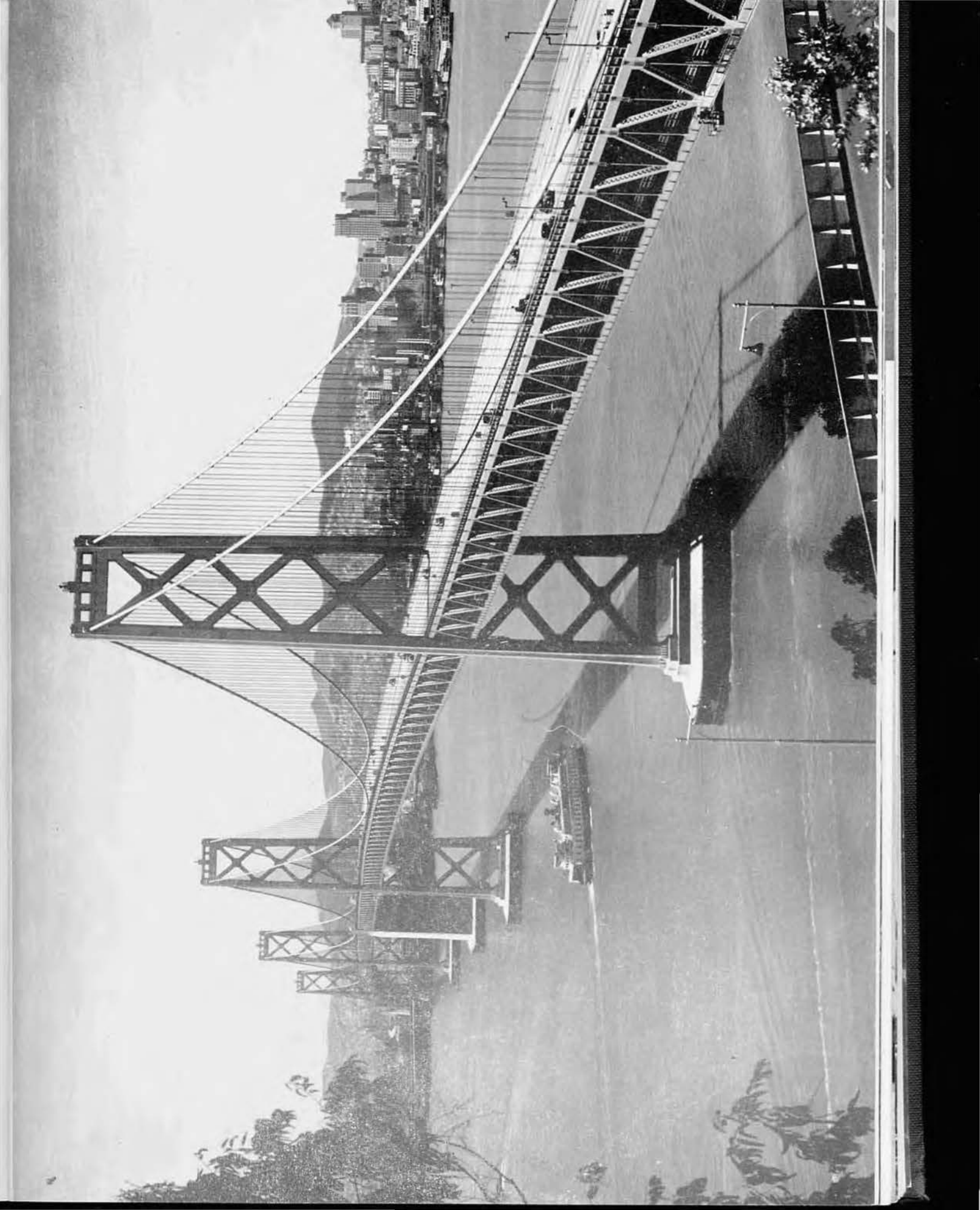





Fresh feesh!

Pau-hana



Rockin' the WAVES



Bound for the Bierce

The Bierce

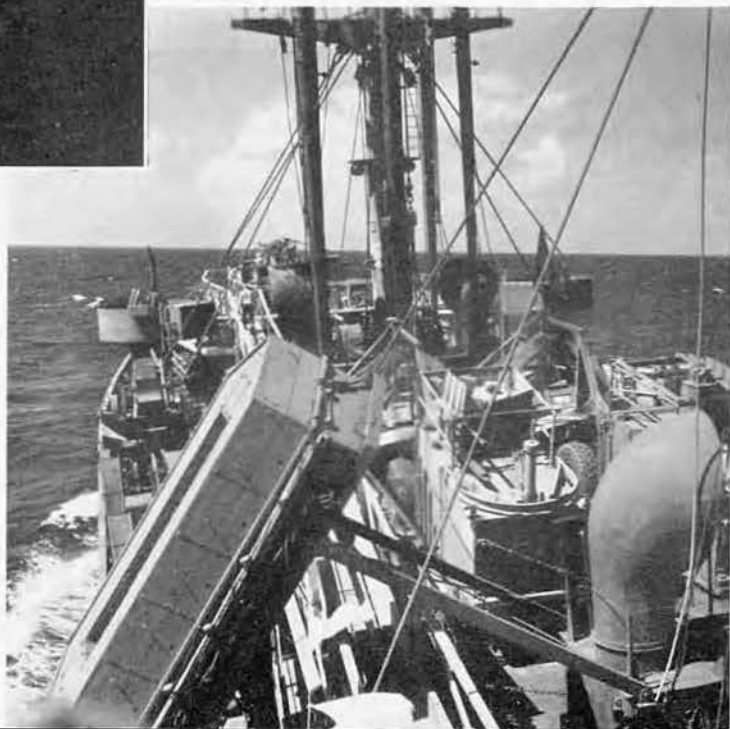

Beach Party



Guys on Gantry



GI hair



Both the Whip . . . and the eagle screams



GI haircuts only



What d'ya say Chief?

Stars in my eyes











False alarm for Hector

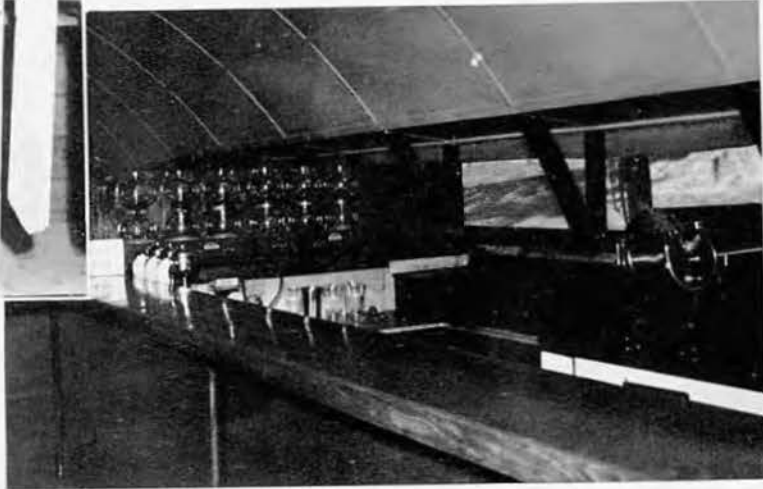

Too late

Beer Barons



Mike 'n Phright



"D



The men behind the men behind the job



"Darling—there's a little island in the Pacific—"

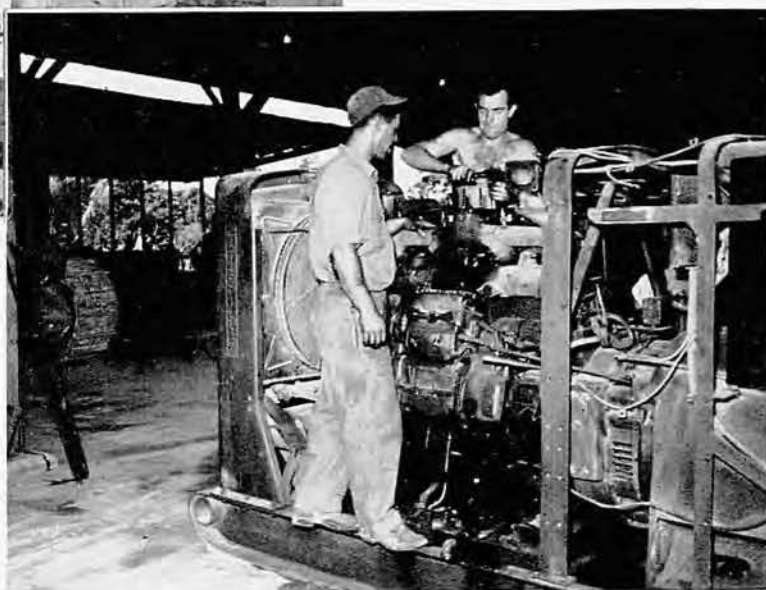





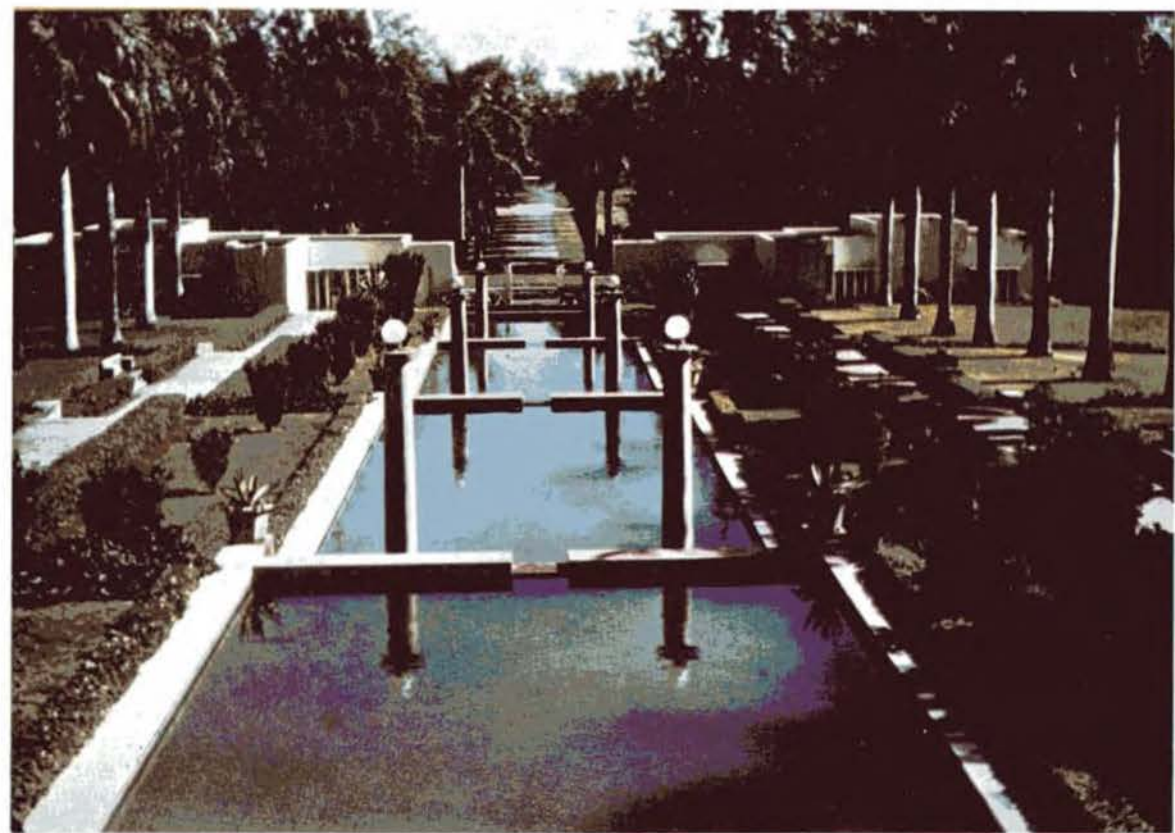





TOP ROW, left to right—Timpe, Higgins, Dyer, Jackson, Osgood, Blackburn. MIDDLE ROW, left to right—Ryan, Malmstrom, Love, Chatlos, Wooster. BOTTOM ROW, left to right—Hocker, Dardano, Pentland, Abbott, Sivik, Lowe, Brandel, Haeberle, Spink.



TOP ROW, left to right—Julson, Smith, Stewart, Brown, Mack, Cronk, Palleson. MIDDLE ROW, left to right—Malia, Ranger, Troniec, Peacott, Ochsenhirt, Wolfe. BOTTOM ROW, left to right—Wilcox, Giroux, Dickinson, Rada, Girroir, Brennan.





TOP ROW, left to right—Gandy, Perry, Niele, Starstone, Via, Stanchfield. MIDDLE ROW, left to right—Bruen, Alemeida, McDougall, Fisher, Oldham, Hughes, Henry. BOTTOM ROW, left to right—Koski, Christie, Glick, Perfetti, Kirchner, Messmer.





Butts . . . . . and bottles



Main Street

All that meat and no potatoes



Those old familiar faces

Saki Shacks



Concept of Construction



Show your dog tags

Ding Ding



1411





# ORGANIZATION CHART FOR CONSTRUCTION OPERATIONS

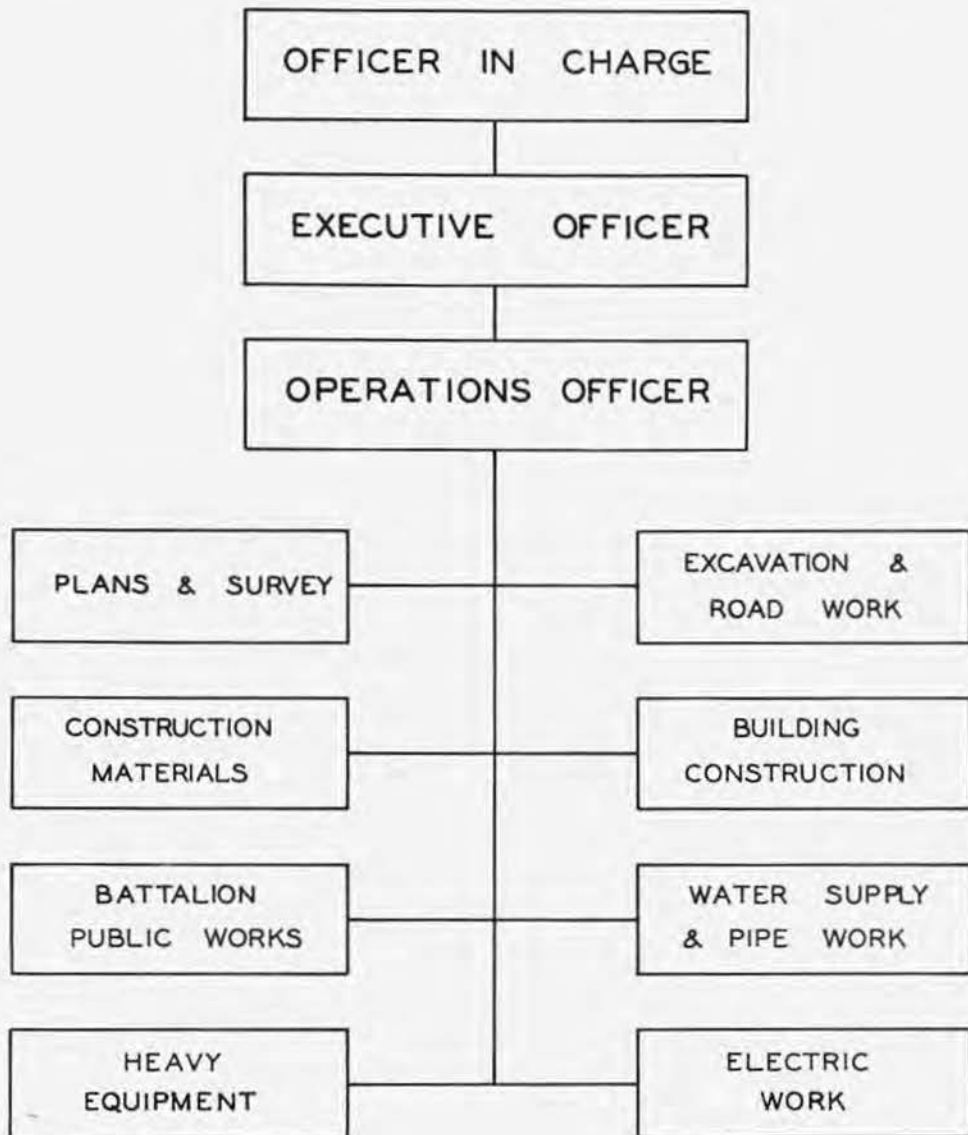

# COMBAT ORGANIZATION

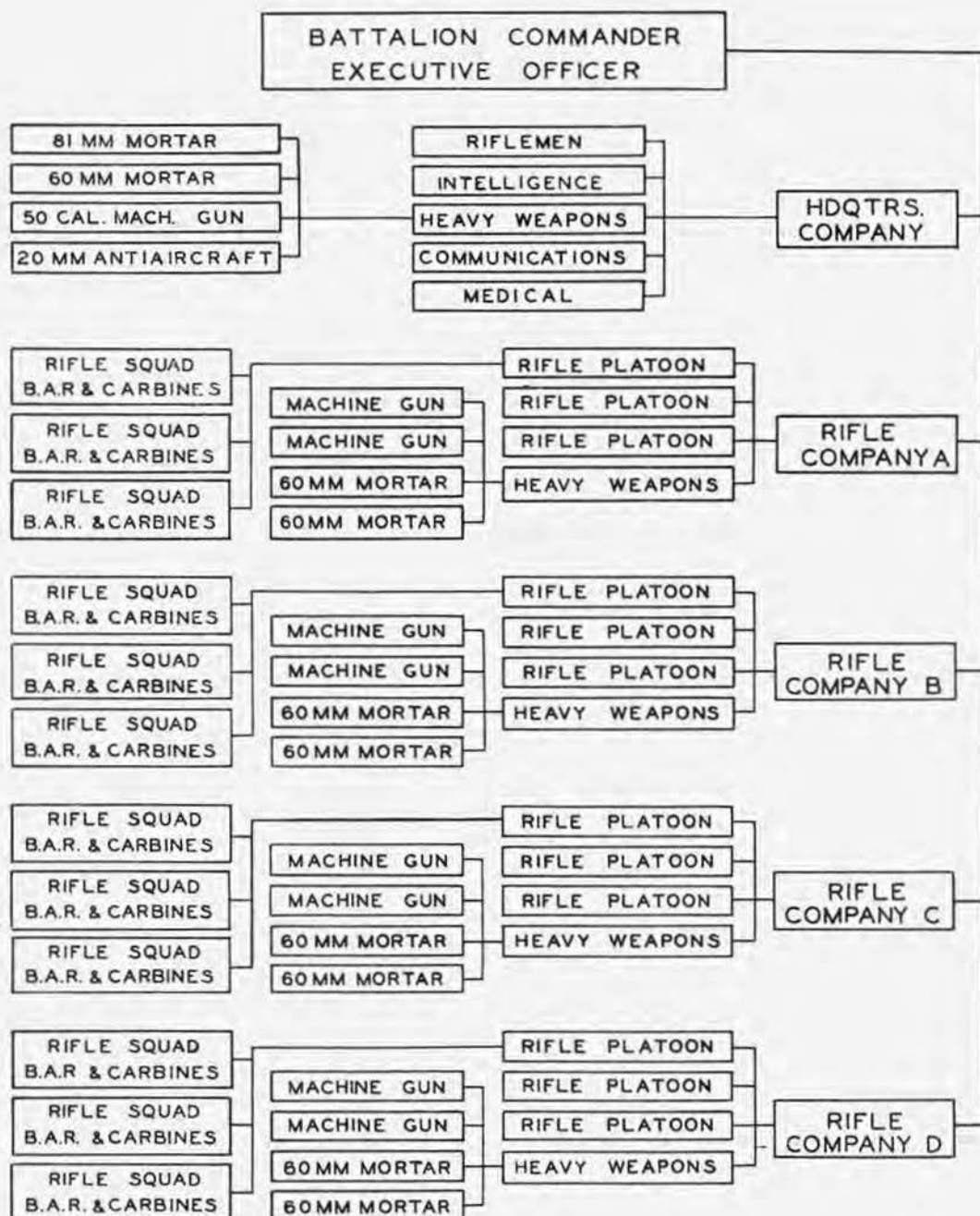





Northward to the strip



On a wing and a prayer





Samar strip



Buzz . . . buzz



She didn't smile upon these





Our Baseball team

A Windy breeze



Squeeze play





Our Basketball team

Rizzuto, Flair, Sylvestri and Pastell

8th Army Chicks





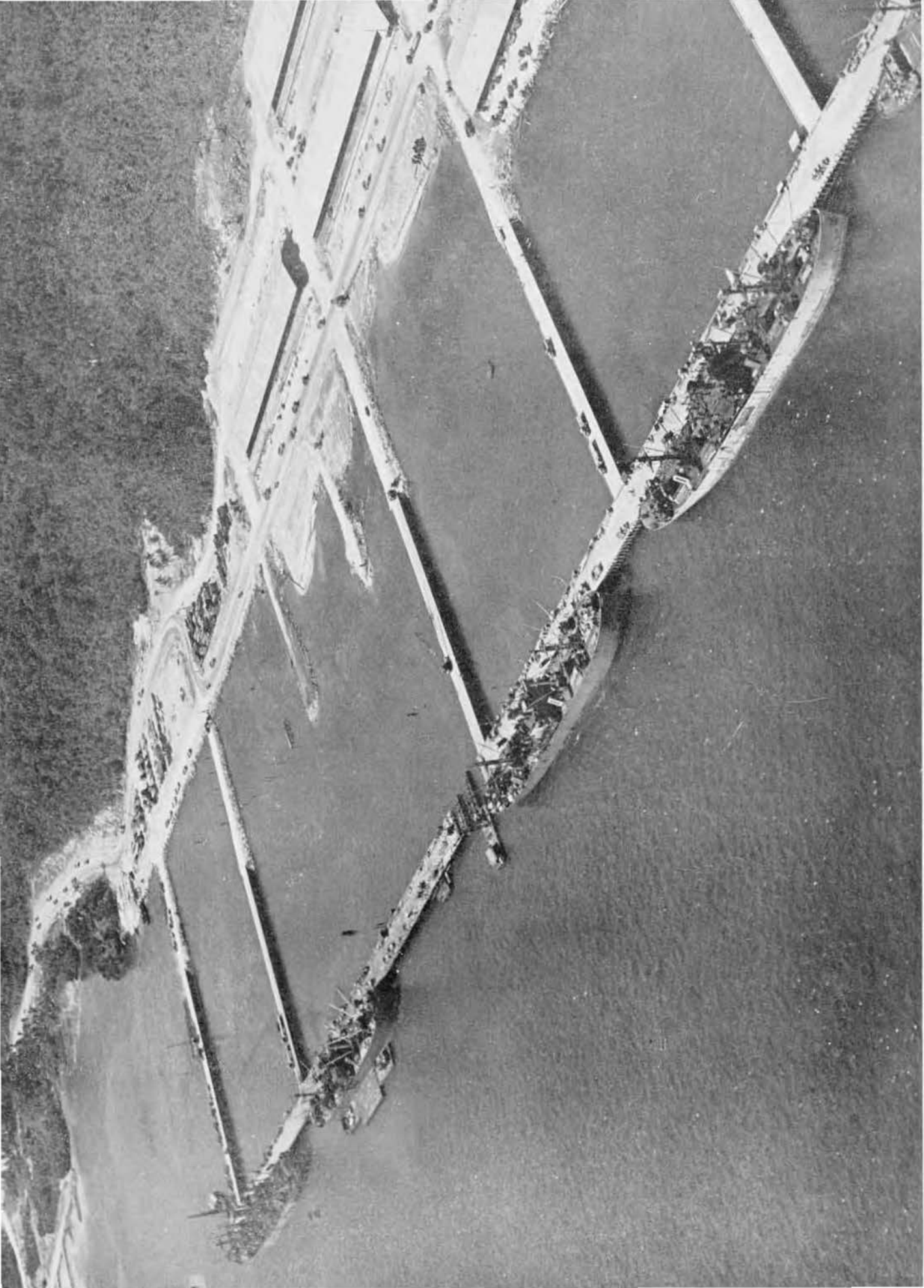



Scoop

The Freight's in

Mounds of Materiel





Quays of NSD

ABCD—Calicoan





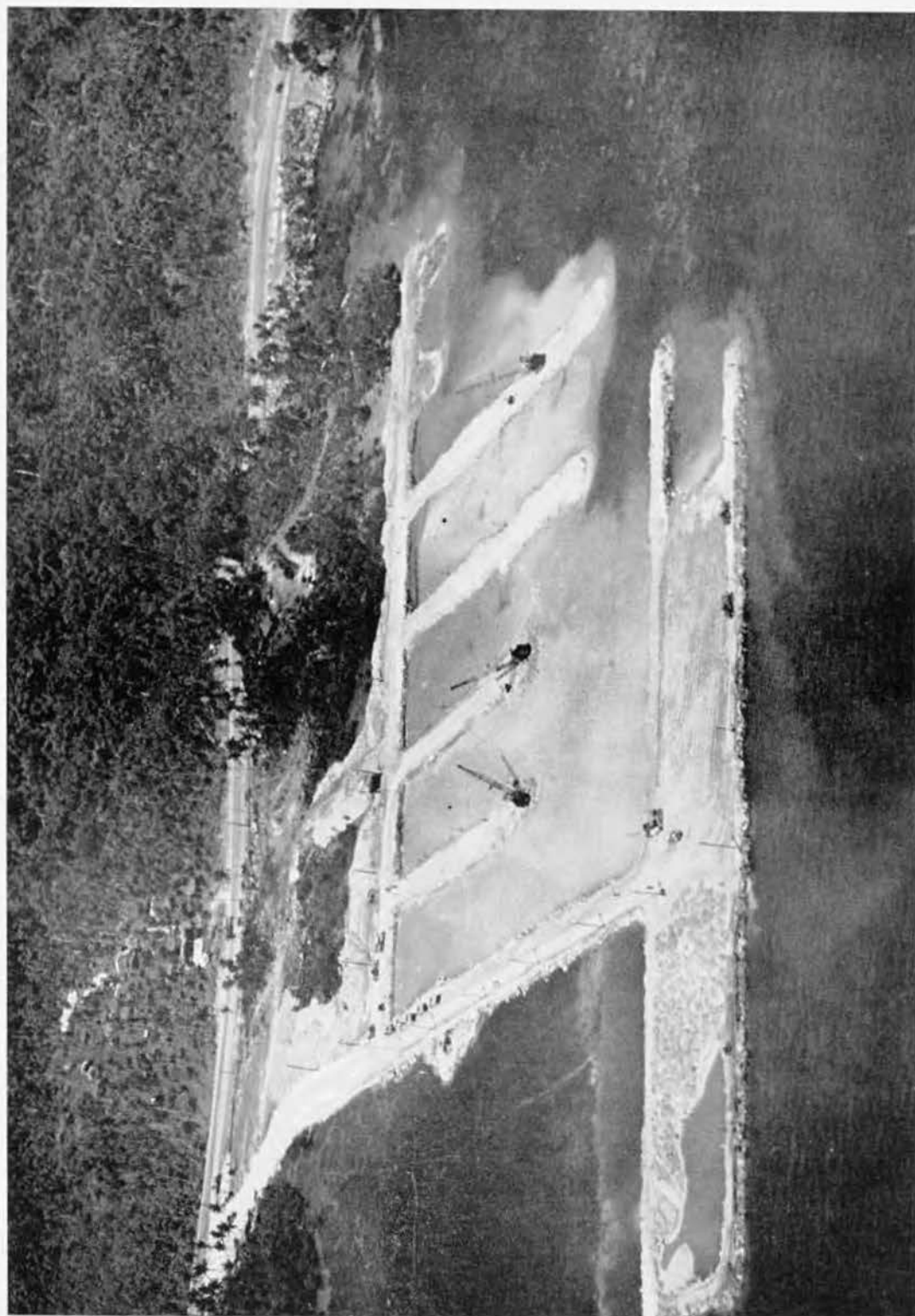

LST Docks





Guiuan—a typical, tropical  
paradise



Town Crier



Our liberty town

It's up to you Joe





Window Shopping



Dead Enders



Visayan Vixens



Out of uniform



Leleboon Bay

"Look—No Hands!"









Rolling home

Two kids



Congested?



Blue Monday



Lily Dache



Out of bounds

Island Taxi



Laundry service





# 4th of July





Polompon, Leyte

Ormoc, Leyte



Tacloban, Leyte



Of all the Pacific battles, none holds a more dramatic portent of the victory soon to be ours than the fighting on Leyte. The conclusion of this campaign was highlighted by the action centered around the town pictured here. Units of the fleet steamed northward through Leyte Gulf to open fire on the small village of Tacloban. Other units scurried southward through Surigao Strait, then northward to Ormoc Bay to shell and seize the town of Ormoc. The intention was to have our forces join in a pincer movement to pocket the enemy troops, but a delay occurred and to successfully complete the maneuver, a small naval unit rode into Palompon, shelled the village and crushed a threatened stalemate. This action made possible the inification of our lines, pocketed the enemy in two peninsula traps and assured the successful conquest of Leyte.







# “SAGA OF THE SEABEES”

By JAMES A. ABBOT, CCM

Over a ringing anvil  
The village smithy stood  
Across the way, his carpenter friend  
Tools his form in wood.

The tinsmith and the plumber  
Plied busily their trade  
Iron worker, concrete men  
A building's foundation laid.

The linesmen, the rigger,  
Shovel boss and driver  
Engineer and architect,  
Farm hand and diver.

The painter, the baker,  
Electrician, draftsman, driller,  
Surveyor and powderman,  
Stevedore and dock builder.

Machinist and mechanic,  
Heavy equipment men,  
The gardner and storekeeper  
A white collar now and then.

All engaged in a peaceful land,  
All happy in their toil,  
Never a thought in their busy lives  
Of a world begun to boil.

Lives spent in fruitful work,  
Years of learning how;  
Pride of skill and craftsmanship,  
Toilers behind Life's plow.

Their family life was yours and mine,  
Their pleasures just the same;  
They worshipped in free churches  
And had no thought of fame.

Their children went to freedom's schools  
They read a truthful press,  
They listened to the radio  
To news no State suppressed.

Each workman of a different creed  
Each man from another nation;  
But all Americans in thought,  
Democracy their salvation.

When the cowardly attack was broadcast,  
The tragedy of Pearl Harbor,  
These builders in a peaceful land  
Laid down their tools in horror.

Stunned by unbelief, at first,  
Then their righteous anger flared;  
As indignant citizens aroused  
A naked hate was bared.

An enemy to the east of us  
An enemy to the west,  
A bitter foe where the sun comes up  
Another where it rests.

Our Navy suffered a staggering blow,  
Our danger was extreme;  
We could but feint and parry  
While a wounded Eagle screamed.

As the torn and bloodied Eagle  
Bound wounds and nursed its hate,  
The blue and gold of Navy stars  
Found little time to wait.

To regain the thousands of miles of sea  
To fight in a mighty ocean,  
A hundred thousand men must serve  
With skill, arms and devotion.

Bridge the Pacific with their skill  
Brave the "U" boats of the Hun  
Train to fight and train to kill,  
Build from night 'til morning sun

Capture beach-heads with their guns,  
Build pontoons where harbors lie  
Fight off Japs and evil Boche  
Work, sweat, fight and die.

Hardly had the call gone out  
Across the countryside,  
When eager men of construction  
Poured in from far and wide.

Creators of things of beauty  
Lay down their planes of Peace  
Took up the hammer of war-fare  
'Til beastly deeds shall cease.

The drear, dead chain of the Aleutians,  
The North Atlantic's chill;  
Iceland, India, Burma, England  
Knew these men of will.

Mediterranean and Caribbean,  
Africa's war torn shores,  
The beaches of Fascist Italy  
All added to their scores.

The big "D" day at Normandy  
Found the SeaBees there,  
And in Europe's liberation  
They can honorably claim their share.

A thousand ports throughout the world  
Show evidence of them, too,  
A million fellow servicemen  
Will swear by their "Can do."

The long red road of vengeance  
Winds through Pacific isles,  
Through heat, disease and tropic storms  
They have swept twelve thousand miles.

They have added to their Glory  
With their brothers the Marines  
In South Sea archipelagoes  
And MacArthur's Philippines.

The road these builders laid  
Has extended around the earth  
To the graves these heroes won  
All Seven Seas gave birth.

When "Road's End" reaches Tokio.  
The slate wiped clean and fair  
Of crime and lust and yellow rats,  
You'll find the Seabees there.

# OFFICERS COUNTRY







Officers' Wardroom  
and Wine Mess



Outside View



Inside View



Party for the Braid

Doc Proves He Is Painless



# *Pictures the Editor Clipped*

Meade and Godson trying to eat Tex's fried chicken at Monaloo Ridge.

Doc Shapiro explaining why things were not so tough in Kansas City.

Moore and Heal making the rounds of the Garden of the Gods, otherwise known as the South Calicoan Borrow Pits.

Post-war planning for Broad and High by Overman and Captain Diehl. Maybe broad, certainly high.

"And Now" the award of the Pacific Super-ribbon on behalf of his bunkies by Schreadley.

The unsuspecting nurse who happened into the Club "That Friday Night."

Special arrangements for Edna.

Camp Sites of Calicoan:

Fagre—Chief of party.

McComb—Rodman.

Thornton—Spectator.

Heal, on report for sending a warning of demolition to the natives of Leleboun.

The ABCD rat race with Martini trying to keep a jump ahead of the prince of swales.

Seekatz and Thornton mumbling together after a bad night on the fill.

Overman backing up Tommy Blanche the night "Tiny" tried to come in as his relief.

The September Seagulls, eating, squaking, etc.

The friendly discussion of the moral and social aspects of the atomic bomb. The good Padre and Martini vs. 30 USNCB.

The wreckage of Frisco after Overman and Barbour move on, they like to talk about.

"No Comment."

Toothless Kingsbury making the oldsters think of their teen-agers back home.

Ninteman and Barbour demonstrating the Meier technique of conveying top secret stuff.

The fish spearing expeditions on the reef of Lightnin Joe Jenkins with his mask and flippers.

The Mugu cesspool which Fralick started as just a hole in the ground, but which ended up as a major excavation.

The twisting tower of San Clemente and all the ways it could have been fixed, but wasn't.

Shapiro trying to figure out which Batt he was in, and if so, why?

The Rover Roys—Rosenzweig, Del Zio, Kingsbury—complete with carbines and leggings, starting out to explore the hinterland of Oahu.

In the heat of the battle for Calicoan, Dr. Knapp trying to find a light duty man for Winkleman with two good arms and/or legs.

Doc Weinstein with a bad eye, and then getting a room mate who insisted on painting Hawaiian landscapes.

Seekatz coming to offer some GOOD men he wouldn't be needing any more.

Deadly germs, in unstated numbers, retreating in disorder from the terrific onslaught of McComb and his heroic water purifiers.

The peeping Tom story being told by Meier at a Ladies Aid tea in Omaha. He had better keep his future mouth shut.

The evacuation of San Clemente with Ninteman and Blanche fouling up the Navy with stories of washouts.

Squatters Rights as practiced by Tomb at the Calicoan Camp.

Quasius sweating it out in sick bay while a big party is going on at the Club.

The career of Albrink the Railroad Wracker nipped in the bud by transfer at Oahu.

Findlay in a hurry, if ever.

Moore and Heal in their twilight huddles trying to make something out of the grading at ABCD.

An intimate view of Carter's shriviled soul after the third time his hands substituted salt water for gas in servicing the shovels.

The stately perfection of the pole lines at ABCD, with Plumley pointing with pride.

The hurt look on Quasius' face when Sparrow, Keppel et al. are having one of their days.

The metamorphosis of Geiger's Tigers to Chuck's Ducks.

The record for the high jump from prone position set by Overman the night he had a centipede for a bunkie.

Steve Thorton's face the SECOND time he loaned his jeep to the Steward's Mates.

That red letter day when Pappy Tomb called for drinks on the house. Did he ever pay back that peso?



George McComb's rendition of "Is You Is or Is You Ain't My Baby."

Dr. Knapp walking in his sleep and waking up in the Mosquito Control Tent. He did do it all by himself, didn't he, Tom?

Samuels trying to explain that rusty shotgun.

Commander Phillips' face the day Swenson took the clothes out of the washing machine.

Ed Schreadley in Dress Blue "D"; and praying to the Great God of Rain.

The night Father Whalen served the champagne, and tucked Mr. Overman in bed.

## *Guess Who??*

Down the road with martial tread, the pride of the Seabees marching ahead;  
The cannons roar, the bees all shout, "Here comes the Whip, you better watch out."  
From the crack of dawn till day's long end,  
Our backs are bent as each truck we send  
Loaded to the brim with concrete mix  
Brother, Oh Brother, are we in a fix;  
With aching backs and muscles sore  
We screech in madness as he hollers for more.  
Ninny's iron monsters with jaws open wide  
Are loaded with fill in a never ending tide.  
"Feed 'em, they're hungry" is the roaring cry,  
They work us wild until we feel we'll die.  
Suddenly a voice rings thru the crowd,  
Shrill as a factory whistle and twice as loud.  
"Let's go serfs, let's set the pace"  
We stand half mast with saddened face.  
Then as 'one we stand and sing  
The Seabee Song till the rafters rings.  
Now the moral of this poem—a moral you must heed,  
If you work for El Terro you must make speed,  
When little children are bad and then sent to their bed,  
It's not the fear of the bogey man, it's Ninny instead.

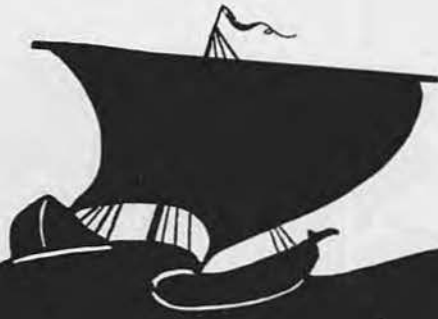

# We Are Grateful To...



T.R.O.

GREETINGS!

to  
"THE 30TH LOG"  
AND THE GREAT GUYS  
IN THE 30TH NAVAL  
CONSTRUCTION BATTALION  
FOR A JOB WELL DONE —

WITH THE BEST  
WISHES OF

"Lace"

and

MILTON  
CANIFF

N.Y. 1945



Milton Caniff



Marge Henderson



"And so I just thought, honey, that building a swimming pool for me would be such a swell way to keep fit on your furlough!"





Joe Schuster



Vince Neri  
 Vice Pres  
 3/15/96

With best personal  
 wishes to the boys  
 of the 30th CB  
 JOE SCHUSTER



Daniel R. Fitzpatrick

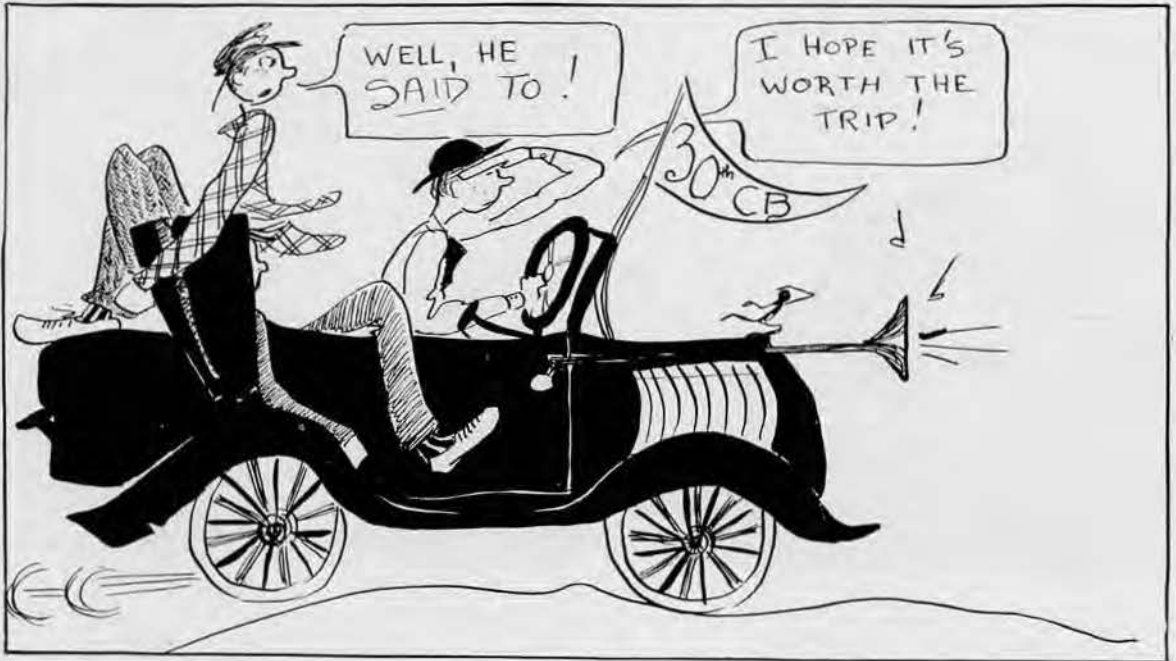





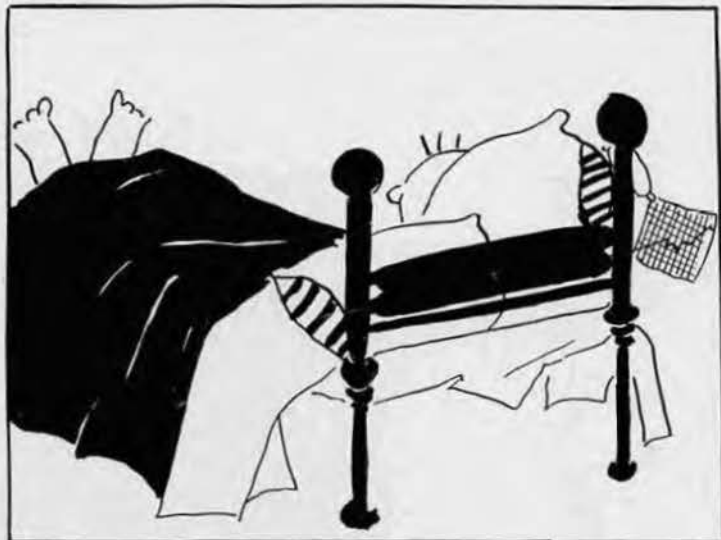



# 30th Log Staff – Vol. 11

|                     |   |
|---------------------|---|
| Editor-in-Chief     | A. J. P. Martini, Lt., CEC, USNR  |
| Managing Editor     | Chaplain John S. Whalen, USNR   |
| Editorial Director  | Charles M. Stone, Y2/c  |
| Associate Editor    | Robert W. Demers, CM2/c   |
| Business Manager    | Charles V. Kaseman, CSF   |
| Staff Artists       | Robert J. Renker, CCM<br>Hyman J. Campeas, PhM3/c<br>Thomas R. Ober, MoMM3/c        |
| Photographic Editor | John Fernbacher, PhoM1/c  |
| Staff Photographers | Robert E. Ott, PhoM2/c<br>Paul T. Fogarty, CM3/c<br>Arthur G. LaRoche, Jr., PhoM3/c |

Contributing Editors: Lt. Comdr. S. F. Thornton, Lt. S. C. Fagre, J. F. O'Keefe, CM2/c, and M. F. Deming, CM3/c

## Acknowledgment

It takes many people to make a book like this one. To name them all would be impossible, but to each we owe our gratitude. Especially are we indebted to Commander C. J. Geiger and Lt. Comdr. D. H. Overman for their wholehearted support and interest which made the publication of Vol. 11 a possibility. Our appreciation also goes to the Chambers of Commerce of Los Angeles and San Francisco, California, and Honolulu, Hawaii, as well as to the Public Relations Officers of Camp Rousseau, Port Hueneme and Camp Parks, Shoemaker, California, and to Lt. Comdr. F. M. Mosley, Bureau of Yards and Docks. Without their assistance, it would have been impossible to include many scenes of our travels.

Our gratitude would be quite incomplete unless we also acknowledged our appreciation for the contributions of such well-known artists as: Milton Caniff, Joe Schuster, Marge Henderson, Daniel R. Fitzpatrick and Pat Stapleton.

# Officer's Directory

| NAME                           | REPORTED | DETACHED | HOME ADDRESS                                 |
|--------------------------------|----------|----------|--|
| CMDR. C. J. GEIGER             | 9-27-43  | On Board | RR No. 4, Box 531, Albuquerque, N. M.        |
| COMDR. P. E. HENRION           | 10-10-42 | 7-28-43  | 3802 E. Central, Wichita, Kan.               |
| LT. COMDR. A. D. ALEXANDER     | 10-10-42 | 7-10-43  | Arlington, Va.                               |
| LT. COMDR. A. I. GROLLMAN      | 10-10-42 | 4-7-43   | Receiving Station, Norfolk, Va.              |
| LT. COMDR. D. H. OYERMAN       | 10-10-42 | On Board | 3687 Irving Way, Columbus, Ohio              |
| LT. COMDR. R. N. SHAPIRO       | 6-20-44  | 7-30-45  | 59 Ingraham Place, Newark, N. J.             |
| LT. COMDR. H. E. SMITH         | 10-10-42 | 12-30-43 | 218 St. James Pl., Brooklyn, N. Y.           |
| LT. COMDR. S. F. THORNTON      | 10-26-42 | On Board | 431 Tuxedo Blvd., Webster Grove, Mo.         |
| LIEUT. L. P. BAIRD             | 10-10-42 | 1-18-44  | 3648 Maplewood, Dallas, Tex.                 |
| LIEUT. T. J. CARNICELLI        | 4-1-44   | 4-19-44  | Connecticut                                  |
| LIEUT. J. E. DEL ZIO           | 10-16-44 | On Board | 2576 Steinway St., Long Island City, N. Y.   |
| LIEUT. S. C. FAGRE             | 10-10-42 | On Board | 916 N. 7th St., Estherville, Iowa            |
| LIEUT. C. H. FRALICK           | 7-20-44  | 12-27-44 | Milwaukee, Wis.                              |
| LIEUT. J. E. JENKINS           | 10-10-42 | On Board | 3245 Locke Lane, Houston, Tex.               |
| LIEUT. P. KNAPP                | 4-2-44   | On Board | Hall Ave., White Plains, N. Y.               |
| LIEUT. A. J. P. MARTINI        | 10-10-42 | On Board | 825 17th St., Niagara Falls, N. Y.           |
| LIEUT. O. F. MEIER             | 10-10-42 | On Board | c/o O. B. Johnson, Davis, S. D.              |
| LIEUT. C. S. MOORE             | 10-10-42 | On Board | 5350 Lawton Ave., Oakland, Calif.            |
| LIEUT. J. A. O'GRADY           | 10-10-42 | 4-5-44   | 91 Fishkill Ave., Beacon, N. Y.              |
| LIEUT. L. D. PARKER            | 9-11-43  | 9-23-43  |  |
| LIEUT. R. J. ROACH             | 4-23-43  | 3-30-44  | 1122 East Ave., Erie, Pa.                    |
| LIEUT. J. P. STEWART           | 10-10-42 | 5-13-44  | 1100 Grant Ave., West Collingswood, N. J.    |
| LIEUT. C. E. TOMB              | 10-10-42 | 8-14-45  | 227 N. 17th St., Allentown, Pa.              |
| LIEUT. S. WEINSTEIN            | 7-7-43   | 3-13-45  | 4438 S. Johnson, New Orleans, La.            |
| LIEUT. J. S. WHALEN            | 12-4-43  | On Board | 520 East Ave., Rochester, N. Y.              |
| LIEUT. R. H. WINDBIGLER        | 10-10-42 | 6-21-44  | c/o W. Wertz Sr., RFD No. 1, Edinburgh, Ind. |
| LT. (jg) F. J. BARRY           | 10-10-42 | 4-30-43  | 17 East 87th St., New York, N. Y.            |
| LT. (jg) T. W. BECK            | 10-10-42 | 1-26-44  | 334 Cole St., Clovis, Calif.                 |
| LT. (jg) C. N. BOHRER          | 10-10-42 | 1-26-44  | Lowery City, Mo.                             |
| LT. (jg) W. N. CARTER          | 6-24-44  | 8-11-45  | Rolling Fork, Miss.                          |
| LT. (jg) H. E. ELRICK          | 4-18-44  | 6-21-44  | New York City, N. Y.                         |
| LT. (jg) R. C. FINDLAY         | 6-17-44  | On Board | Irvington-on-Hudson, N. Y.                   |
| LT. (jg) H. S. HOFFMAN         | 10-29-42 | 8-17-43  | 3305 Palm Ave., Houston, Tex.                |
| LT. (jg) H. A. KINGSBURY       | 6-24-44  | On Board | 15 Mitchell St., Medfield, Mass.             |
| LT. (jg) H. ROSENZWEIG         | 1-13-44  | On Board | 1122 Sheridan Ave. N., Minneapolis, Minn.    |
| LT. (jg) T. S. SEVERTSON       | 10-10-42 | 12-7-43  | Eagle Grove, Iowa                            |
| LT. (jg) D. D. WEBSTER         | 5-11-43  | 6-15-44  | 4410 York Rd., Baltimore, Md.                |
| ENSIGN K. S. ALBRINK           | 6-17-44  | 12-27-44 | 431 W. Clinton St., Napoleon, Ohio           |
| ENSIGN H. C. BRUNNER           | 10-10-42 | 8-17-43  | 715 Linden Ave., Teaneck, N. J.              |
| ENSIGN K. W. HARTMAN           | 5-8-45   | 8-14-45  | Greybull, Wyoming                            |
| ENSIGN E. A. PLUMLEY           | 5-2-45   | On Board | 70 E. Central St., Franklin, Mass.           |
| ENSIGN A. S. SAMUEL, JR.       | 5-18-45  | On Board | The Gold Eagle, Beaufort, S. C.              |
| ENSIGN R. B. WINKELMAN         | 6-12-44  | On Board | 6526 Torresdale Ave., Philadelphia, Pa.      |
| PAY CLERK J. D. MACKESSEY      | 10-10-42 | 6-18-44  | 336 Guirn Ave., Elizabeth, N. J.             |
| PAY CLERK E. G. WRIGHT         | 10-10-42 | 6-1-44   | 58 Coburn Ave., Worcester, Mass.             |
| CHIEF CARPENTER J. G. BARBOUR  | 8-5-43   | On Board | 4334 Main St., Snyder, N. Y.                 |
| CHIEF CARPENTER T. BLANCHE     | 9-1-44   | On Board | 305 Dearborn Ave., Silver Springs, Md.       |
| CHIEF CARPENTER H. D. HEAL     | 10-10-42 | On Board | P. O. Box 163, Summersville, W. Va.          |
| CHIEF CARPENTER T. T. JONES    | 10-10-42 | 7-18-44  | 4 Kingston Ave., Poughkeepsie, N. Y.         |
| CHIEF CARPENTER D. J. LEAY     | 9-19-43  | On Board | 115-27 209th St., St. Albans, N. Y.          |
| CHIEF CARPENTER C. G. McCOMB   | 10-10-42 | On Board | 6409 N. 21st St., Philadelphia, Pa.          |
| CHIEF CARPENTER V. J. NINTEMAN | 6-17-44  | On Board | 1806 Verde St., Bakerfield, Calif.           |
| CHIEF CARPENTER L. E. QUASIUS  | 6-17-44  | On Board | 2601 N. 11th St., Sheboygan, Wis.            |
| CHIEF CARPENTER F. H. SEEKATZ  | 8-18-43  | On Board | New Braunfels, Box 563, Texas                |
| CHIEF CARPENTER W. C. SWENSON  | 10-10-42 | On Board | 1381 White Bear Ave., St. Paul, Minn.        |
| CARPENTER L. ASH               | 10-10-42 | 4-6-44   | 1296 Lime Kiln Pike, North Hills, Pa.        |
| CARPENTER J. F. BARRETT        | 10-10-42 | 1-26-44  | 231 Meadow St., Naugatuck, Conn.             |
| CARPENTER J. L. CAINS          | 10-10-42 | 4-3-44   | Box 1165, Avalon, Calif.                     |
| CARPENTER J. D. CONNOLLY       | 10-10-42 | 8-13-43  | 32 Thorndike Ave., Beverly, Mass.            |
| CARPENTER A. DI FURIA          | 10-10-42 | 8-22-43  | 6 Avon St, Stoneham, Mass.                   |
| CARPENTER F. H. HUNT           | 10-10-42 | 4-6-44   | 4629 Gratin St., Los Angeles, Calif.         |
| CARPENTER W. H. JOHNSON        | 10-10-42 | 4-6-44   | 76 Oakdane Ave., Great Wood, N. J.           |
| CARPENTER F. JOY               | 10-10-42 | 3-18-44  | 10 Sunset Rd., Arlington, Mass.              |
| CARPENTER R. P. LaCHOMAS       | 10-10-42 | 4-6-44   | 680 Union County Pkwy., Union, N. J.         |
| CARPENTER L. A. LINDQUIST      | 5-18-44  | 12-30-44 | 211 Gallatin St., Providence, R. I.          |
| CARPENTER W. E. RENO           | 10-10-42 | 6-1-43   | 5014 Hill St., La Canada, Calif.             |
| CARPENTER O. E. ROWE           | 10-10-42 | 4-6-44   | 15 Prospect St, Babylon, N. Y.               |
| CARPENTER E. L. SCHREADLEY     | 8-5-43   | 2-16-45  | 3600 Green St., Harrisburg, Pa.              |



# Directory

| NAME                            | REPORTED | DETACHED | HOME ADDRESS                              |
|---------------------------------|----------|----------|---|
| ABBOTT, JAMES A., CCM           | 10-10-42 | 6-9-45   | 174 Post Rd., Darien, Conn.               |
| ABEL, L. C., S1/c               | 7-1-43   | 1-14-44  | 200 9th Ave., Quantico, Va.               |
| ABERNATHY, G. A., CMM           | 10-10-42 | 1-27-44  | 2525 Lindsey St., Chester, Pa.            |
| ABRAMOVICH, E. J., CM3/c        | 7-13-44  | On Board | 1132 Irene Rd., Lyndhurst, Ohio           |
| ADAMS, M. W., CM3/c             | 9-16-44  | On Board | 758 E. Taylor St., Flint, Mich.           |
| ADAMSON, W. F., CM1/c           | 10-10-42 | On Board | Cameron Star Route, Wayneburg, Pa.        |
| ADDELSON, L., SK3/c             | 10-10-42 | 7-20-44  | 11 Carol St., Brighton, Mass.             |
| AHLGREN, E. C., CM2/c           | 10-10-42 | On Board | 131 Steel St., Jamestown, N. J.           |
| AIELLO, FRANK, MOMM3/c          | 5-22-43  | 8-27-45  | 41 Quirk St., Watertown, Mass.            |
| ALDERSON, T. F., CCM            | 10-10-42 | 11-13-44 | Lebanon, Va.                              |
| ALEKEL, W. H., MoMM1/c          | 10-10-42 | 8-15-45  | 47 Myrtle St., Lawrence, Mass.            |
| ALEXANDER, G. A., EM3/c         | 7-20-44  | On Board | 25 Julian St., Providence, R. I.          |
| ALFONSO, L., S1/c               | 10-10-42 | 5-27-44  | 410 Central Ave., Jersey City, N. J.      |
| ALIANO, P., CM3/c               | 10-10-42 | 6-29-44  | South St., Cromwell, Conn.                |
| ALLEN, J. F., Y3/c              | 10-10-42 | 2-22-45  | 939 Jefferson Ave., Brooklyn, N. Y.       |
| ALLEX, R. M., MM3/c             | 10-10-42 | 3-27-44  | 156 Slater St., Paterson, N. J.           |
| ALLINGER, R. C., Cox            | 10-10-42 | 1-14-44  | 185 High St., Mt. Vernon, N. Y.           |
| ALMEIDA, M. E., MoMM2/c         | 7-24-44  | 8-3-45   | 95 Ballard St., Fall River, Mass.         |
| AMBROMOVAGE, N. S., MM1/c       | 10-10-42 | 6-14-44  | 406 Main St., Gilberton, Pa.              |
| AMES, G. W., CM3/c              | 10-10-42 | 1-14-44  | RFD No. 2, Windsor, N. Y.                 |
| AMOROSO, J., MM2/c              | 10-10-42 | On Board | 67 Leydon St., E. Boston, Mass.           |
| AMOS, CY, GM2/c                 | 10-10-42 | 7-10-44  | 624 E. Bertsch St., Lansford, Pa.         |
| AMRUSO, M. C., S1/c             | 7-13-44  | On Board | 142-19 Rockaway Blvd., L. I. N. Y.        |
| ANASTASIO, A., MoMM3/c          | 10-10-42 | On Board | Lock Road No 1, Carralton, Ky.            |
| ANDERSON, C. J., CCM            | 10-10-42 | On Board | N Moore St., Princeton, N. J.             |
| ANDERSON, E. K., CSF            | 10-10-42 | On Board | 913 W. Newell St., Seattle (99), Wash.    |
| ANDERSON, R. J., CM2/c          | 10-10-42 | 1-14-44  | Newark, N. J.                             |
| ANDERSON, S. G., CCM            | 10-10-42 | On Board | 2 Oswald St., Worcester, Mass.            |
| ANELLO, F., S1/c                | 7-13-44  | On Board | 1 Monument Place, Lock Haven, Pa.         |
| ANTHONY, G. H., CM2/c           | 10-10-42 | On Board | 10 Dreeme St., Saugus, Mass.              |
| ANTIORIO, J. V., S1/c           | 7-13-44  | 12-22-44 | 284 Cleveland Ave., Lyndhurst, N. J.      |
| ARRECHE, R. D., SF1/c           | 10-10-42 | 6-29-43  | 379 Kosciusko St., Brooklyn, N. Y.        |
| ARTER, J., CEM                  | 10-30-42 | 1-14-44  | 2100 Tangerine Ave., St. Petersburg, Fla. |
| ASH, O. H., SC3/c               | 10-10-42 | 8-14-43  | 1305 Ashley St., Tampa, Fla.              |
| ASHWORTH, J. H., MoMM2/c        | 7-22-44  | 8-15-45  | 53 Arlee St., Conimicut, R. I.            |
| ASP, R. A., SF1/c               | 10-10-42 | 8-29-45  | 51 Broad St., Warren, R. I.               |
| ASTOLF, VINCENT J., MMS3/c      | 5-27-44  | On Board | Monument Place, Lock Haven, Pa.           |
| ATHANS, G., MM3/c               | 7-13-44  | On Board | 1862 Garfield Ave., Lincoln Park, Mich.   |
| ATKINSON, C. E., M3/c           | 7-13-44  | On Board | 489 Anderson St., Phillipsburg, N. J.     |
| ATKINSON, LESTER R., SK1/c      | 8-16-44  | 1-15-45  | 1915 W. 83rd St., Los Angeles, Calif.     |
| AUGUSTYNOWICZ, LEO, SF3/c       | 10-10-42 | On Board | Earl St., Southbound, N. J. Box 273       |
| AUSTIN, E. W., CphM             | 10-10-42 | 4-12-44  | 177 Jackson Ave., Mineola, N. Y.          |
| AVEN, D. D., MM3/c              | 3-21-44  | On Board | 1405 Croton Ave., New Castle, Pa.         |
| AXELSEN, M. C., CM2/c           | 8-15-45  | On Board | 213 S. 4th St., Clear Lake, Iowa          |
| AZRIKAN, M. B., CCM             | 10-10-42 | On Board | 2720 Main (c/o R. Roth), Buffalo, N. Y.   |
| BABB, RAYMOND M., CSK           | 7-24-44  | On Board | Corvallis, Oregon                         |
| BABBIDGE, HUELING M., CM2/c     | 10-10-42 | On Board | Mt. Desert, Maine                         |
| BACON, R. E., CM3/c             | 7-13-44  | On Board | Route No. 2, Box 209B, San Antonio, Tex.  |
| BAGGETT, H. E., MM3/c           | 11-23-44 | On Board | 1437 S. Baltimore, Tulsa, Okla.           |
| BAGGETT, LAWRENCE R., CBM       | 11-20-42 | On Board | 3815 Dixie Highway, Louisville, Ky.       |
| BAGGIO, ELSO J., CM1/c          | 10-10-42 | On Board | 1803 Davis Ave., Pittsburgh, Pa.          |
| BAILEY, ALBON P., EM1/c         | 10-10-42 | On Board | 193 Paul St., Burlington, Vt.             |
| BAILEY, C. F., SK1/c            | 5-25-43  | 1-14-44  | 164-03 120th Ave., Jamaica, L. I., N. Y.  |
| BAILEY, E. G., MM3/c            | 7-13-44  | On Board | RFD No. 3, Route 5 & 20, Waterloo, N. Y.  |
| BAILEY, C. H., CSF              | 10-10-42 | 1-14-44  | 3614 Ave. J., Brooklyn, N. Y.             |
| BAILEY, ELMER, S1/c             | 7-13-44  | On Board | 7 Lesko Court, Bridgeport, Conn.          |
| BAILEY, G. E., CM1/c            | 10-10-42 | 5-27-44  | Box 664, North Booneville, Wash.          |
| BAIM, HARRY E., JR., CM3/c      | 10-10-42 | On Board | 1062 59th St., Harrisburg, Pa.            |
| BAKER, WILLIAM F., CCM          | 10-10-42 | 8-29-45  | 10 Vista St., Roslindale, Mass.           |
| BALFE, WILLIAM J., CCM          | 10-10-42 | 11-13-44 | 6 John St., Bay Shore, L. I., N. Y.       |
| BALLARD, W. R., BM2/c           | 10-29-42 | 1-14-44  | 54 Stuart Pl., Bridgeport, Conn.          |
| BANCROFT, G. W., BM1/c          | 10-10-42 | 12-23-44 | 208 Cinnaminson, Palmyra, N. J.           |
| BANNISTER, ROBERT G., Y1/c      | 7-20-44  | 1-15-45  | 9 N. E. 5th St., Oklahoma City (4), Okla. |
| BANZEK, STANLEY M., CMM         | 5-27-44  | On Board | 3626 Pacific Ave., Chicago, Ill.          |
| BARBEAU, ARTHUR M., WT3/c       | 5-27-44  | On Board | 2 Daisy St., Lawrence, Mass.              |
| BARBER, R. R., Ptrl/c           | 3-21-44  | 7-20-44  | 2951 S. W. 22nd Terr., Miami, Fla.        |
| BARBERIS, LOUIS A., CM1/c       | 6-11-43  | On Board | 3853 Julian St., Denver, Colo.            |
| BARKHOUSE, RALPH C., JR., EM2/c | 10-10-42 | On Board | 14 Bellvale St., Malden, Mass.            |
| BARNES, EDWARD D., MM2/c        | 10-10-42 | On Board | 139 Malden St., Malden, Mass.             |

| NAME                           | REPORTED | DETACHED | HOME ADDRESS                             |
|--------------------------------|----------|----------|--|
| BARNES, GROVER J., JR., EM1/c  | 10-29-42 | 11-20-44 | 1823 S. Carson, Tulsa, Okla.             |
| BARRY, JAMES E., EM3/c         | 10-10-42 | On Board | 22 Bow St., Lexington, Mass.             |
| BARRY, KENNETH W., CM1/c       | 6-10-43  | On Board | 710 First N. St., Syracuse, N. Y.        |
| BARR, LEONARD S., Y2/c         | 10-10-42 | 6-29-44  | 1040 Brandon Ave., Norfolk, Va.          |
| BARTELS, FREDRICK H., BM1/c    | 10-10-42 | On Board | 163 Rochelle St., Bronx, N. Y.           |
| BARTIMUS, JAMES R., MM3/c      | 3-21-44  | On Board | Browning, Mo.                            |
| BASIL, DAN J., MM2/c           | 10-10-42 | 9-4-44   | 1 Jacobus Place, New York, N. Y.         |
| BATES, HORACE, MM1/c           | 10-10-42 | On Board | RFD No. 5, Eugene, Ore., Box 85X         |
| BAUMGARDNER, ROY M., S1/c      | 7-13-44  | On Board | 804 S. 27th St., Harrisburg, Pa.         |
| BAUMPANE, MATTHEW M., MoMM3/c  | 10-10-42 | On Board | 311 Garfield Ave., Plainfield, N. J.     |
| BECKETT, JOHN J., GM2/c        | 10-10-42 | On Board | 51 West St., Iliion, N. Y.               |
| BECKWITH, ALLEN P., MoMM2/c    | 9-4-44   | On Board | P. O. 97, Kent, Ohio                     |
| BEECH, HARRY, MM1/c            | 10-10-42 | On Board | 16 Floyd's Lane, Wilkes-Barre, Pa.       |
| BEJCEK, WILLIAM F., EM3/c      | 10-10-42 | On Board | 972 Morris Ave., Bronx, N. Y.            |
| BELANGER, LEO P., CM1/c        | 10-10-42 | 6-12-44  | Dover Plains, N. Y.                      |
| BELDIN, K. G., Pfr2/c          | 10-29-42 | 3-17-44  | Dallas, Tex.                             |
| BELINSKY, PAUL, CMM            | 8-18-44  | 8-29-45  | RFD No. 2, Seymour, Conn.                |
| BELLEVOINE, THEO. F., MoMM2/c  | 7-17-44  | 8-27-45  | 28 Summer St., Norwich, Conn.            |
| BELLMORE, W. E., SC1/c         | 1-29-44  | 4-4-44   | 20 Manley St., Auburn, Maine             |
| BENNETT, RICHARD P., EM1/c     | 10-10-42 | On Board | 271 Greenwich Ave, Greenwich, Conn.      |
| BENNETT, GORDON D., CMM        | 10-10-42 | 8-1-44   | 320 Clinton St., Binghamton, N. Y.       |
| BENNETT, T. A., SK3/c          | 5-22-43  | 1-14-44  | RFD No. 4, North East, Pa.               |
| BERANBUM, IRVING, S1/c         | 8-15-45  | On Board | 158 Sumter St., Providence, R. I.        |
| BERGERON, FERDINAND S., MMS1/c | 6-17-44  | On Board | Luling, La.                              |
| BERNSTEIN, PHILIP, S1/c        | 7-13-44  | On Board | 1464 Wilkins Ave., Bronx, N. Y.          |
| BERTAGNA, R. J., CCM           | 10-10-42 | 10-31-43 | 111 Goldstone St., E. Boston, Mass.      |
| BESEN, W. H., CBM              | 10-10-42 | 4-1-44   | New York, N. Y.                          |
| BESWICK, L. F., CSF            | 10-10-42 | 4-21-44  | 139 Lake Bluff Rd., Seabreeze, N. Y.     |
| BEST, EDWIN G., JR., CCM       | 10-10-42 | 8-29-45  | R No. 2, Ford Rd., Lakewood, N. J.       |
| BETHUNE, WILLIAM H., SF1/c     | 10-29-42 | On Board | Box 584, Selman City, Texas              |
| BEVIER, C. D., CBM             | 10-10-42 | 6-23-43  | Idanka, Oregon                           |
| BEVILAQUA, MARIO, M2/c         | 8-19-44  | On Board | 1005 Jackson St., Scranton, Pa.          |
| BIEHNER, ALBERT, CSF           | 10-10-42 | On Board | RFD, Orangeburg, N. Y.                   |
| BIESIADA, ADAMS A., MM2/c      | 10-10-42 | On Board | 229 5th St., Jersey City, N. J.          |
| BIGLEN, T. K., CMM             | 10-10-42 | 3-28-44  | 1106 N. Barthwick Ave., Portland, Ore.   |
| BISBEE, ALBERT R., Pfr3/c      | 3-21-44  | On Board | Chickooka, Okla.                         |
| BLACK, J. J., SK1/c            | 7-11-44  | 6-11-45  | New York, N. Y.                          |
| BLACK, THOMAS E., CM2/c        | 10-29-42 | On Board | McNeil, Arkansas                         |
| BLACKBURN, BEN L., CMoMM       | 8-23-44  | 6-9-45   | Houston, Texas                           |
| BLACKLOCK, MORIN E., MM2/c     | 10-29-42 | On Board | 1121 Waggoman St., Fort Worth, Tex.      |
| BLACKWELL, DALE M., MM3/c      | 7-13-44  | On Board | Box 403, Orleans, Nebr.                  |
| BLADE, RICHARD F., MM3/c       | 8-23-44  | On Board | 1125 E. George, Hazel Park, Mich.        |
| BLANCHARD, E. W., CEM          | 10-10-42 | 1-27-44  | Essex Center, Vt.                        |
| BLANTON, A. W., CM1/c          | 10-10-42 | 12-14-42 | Pittsburgh, Pa.                          |
| BLAXTON, WILBUR, S1/c          | 7-20-44  | On Board | 241 W. 16th St., Jacksonville, Fla.      |
| BLENK, HENRY J., CM1/c         | 10-10-42 | On Board | 78-67 83rd St., Glendale, L. I., N. Y.   |
| BLUTHARDT, WILLIAM C., SF3/c   | 10-10-42 | On Board | 376 Highland Ave., Battle Creek, Mich.   |
| BLYDELL, WALTER F., MM2/c      | 9-2-44   | On Board | 24 Roseclair St., Dorchester, Mass.      |
| BOBBA, LOUIS J., MMS2/c        | 10-10-42 | On Board | 55 Warner St., Newport, R. I.            |
| BOHNERT, M. F., SC2/c          | 10-10-42 | 3-27-44  | 3223 1/2 23rd Ave., W. Seattle, Wash.    |
| BOLAND, R. J., EM1/c           | 10-10-42 | 1-14-44  | 54 Stuart Place, Bridgeport, Conn.       |
| BOLEY, MALCOLM P., CM1/c       | 6-12-43  | 8-29-44  | 1326 St. Andrew St., New Orleans, La.    |
| BOLIG, F. L., Bkr3/c           | 10-10-42 | 6-11-43  | Hummels Wharf, Pa.                       |
| BOND, GUY R., JR., EM2/c       | 10-29-42 | On Board | Trenton, Tenn.                           |
| BONKER, E. N., CMM             | 10-10-42 | 3-22-44  | 11 Amby St., Binghamton, N. Y.           |
| BOPP, JOHN J., SF2/c           | 6-12-44  | On Board | 16 Eulita Terrace, Brighton, Mass.       |
| BORDONARO, MICHAEL, MM3/c      | 7-13-44  | On Board | Franklin & Mass. Ave., Massapequa, N. Y. |
| BORDT, EMIL F., JR., M2/c      | 10-10-42 | On Board | 700 N. Pine St., Lancaster, Pa.          |
| BORSUK, MARTIN, CM2/c          | 10-10-42 | On Board | Prospect Plains Rd., Cranberry, N. J.    |
| BOSSERT, O., MM1/c             | 10-10-42 | 7-17-43  | Evergreen Hotel, Essington, Pa.          |
| BOTLINGER, JOHN J., CM2/c      | 10-10-42 | 10-28-44 | 155 2nd Ave., Roebbling, N. J.           |
| BOUDREAU, HECTOR N., CCS       | 10-10-42 | 8-29-45  | 23 Charles St., Waltham, Mass.           |
| BOWERS, H. V., S2/c            | 7-13-44  | 12-22-44 | Nashville, Tenn.                         |
| BOYLAN, FRANCIS T., SF1/c      | 10-10-42 | 8-29-45  | 111 Donelson St., Providence, R. I.      |
| BOYLE, C. A., WT1/c            | 10-29-42 | 1-14-44  | RFD No. 1, Coleman, Texas                |
| BRACKEN, JOSEPH J., MM3/c      | 10-10-42 | On Board | 304 73rd St., North Bergen, N. J.        |
| BRADSHAW, C., CM3/c            | 10-29-42 | 1-14-44  | 239 Brozos, Cleburne, Texas              |
| BRADT, FRANK A., MM1/c         | 10-10-42 | On Board | 16 S. Chase St., Johnston, N. Y.         |
| BRAEN, R. C., MM3/c            | 10-10-42 | 3-27-44  | 772 Lafayette Ave., Hawthorne, N. J.     |
| BRANDEL, FRED E., CCM          | 10-10-42 | 6-9-45   | 126 California Ave., Porterville, Calif. |
| BRANDFASS, HARRY L., GM1/c     | 10-10-42 | On Board | 740 Wallace Ave., Wilkinsburg, Pa.       |
| BRANNON, WILLIAM M., SF1/c     | 3-21-44  | 7-1-45   | Beaumont, Texas                          |
| BRAULT, HARRY G., CM           | 10-10-42 | On Board | 8805 S. E. 9th Ave., Portland, Ore.      |
| BRAYTON, JOHN K., SF3/c        | 3-21-44  | On Board | Box 1065, Cristobal, Canal Zone          |
| BRAY, L. K., S1/c              | 10-10-42 | 8-24-43  | RFD No. 3, Bellefontaine, Ohio           |
| BREEN, J. W., S1/c             | 1-17-45  | 2-19-45  | San Francisco, Calif.                    |
| BRENNAN, FRANCIS E., MMS1/c    | 10-10-42 | 7-2-45   | 162 Webster St., East Boston, Mass.      |
| BRENT, L. M., MM2/c            | 10-29-42 | 5-27-44  | 800 8th St., S. W. Birmingham, Ala.      |

| NAME                           | REPORTED | DETACHED | HOME ADDRESS                                  |
|--------------------------------|----------|----------|---|
| BRIGGS, L. D., CCM             | 10-10-42 | 1-27-44  | 502 Winston, Kalamazoo, Mich.                 |
| BROER, ROGER C., WT2/c         | 10-10-42 | On Board | 218 E. 7th Place, The Dalles, Oregon          |
| BROOKS, M. K., CM2/c           | 10-10-42 | 3-5-43   | General Delivery, Lovington, N. M.            |
| BROOKS, R. J., MM2/c           | 10-10-42 | 6-23-43  | 109 Stone St., Clinton, Mass.                 |
| BROPHY, CHARLES A., CSF        | 10-10-42 | 8-29-45  | 15 Warner St., Somerville, Mass.              |
| BROUSSARD, J. B., S1/c         | 10-29-42 | 6-23-43  | 206 S. Washington, Abbeville, La.             |
| BROWN, C. E., CCM              | 10-10-42 | 1-14-44  | 809 Avenue F, Seaside, Ore.                   |
| BROWN, GLENN E., CM3/c         | 7-13-44  | On Board | 3742-10 109th St., Inglewood, Calif.          |
| BROWN, PAUL, CM1/c             | 10-10-42 | 7-2-45   | 25 Wardell Rd., Livingston, N. J.             |
| BROZDOWSKI, JOSEPH S., CM3/c   | 7-13-44  | On Board | 901 N. Valley Ave., Olyphant, Pa.             |
| BRUEN, PATRICK E., BM1/c       | 10-10-42 | 8-3-45   | 392 3rd Ave., West Haven, Conn.               |
| BRUGH, J. H., MM1/c            | 10-10-42 | 1-14-44  | Clinton, Okla.                                |
| BRUNET, JOSEPH M., CMoMM       | 10-10-42 | 8-29-45  | 84-12 261 St., Floral Park, N. Y.             |
| BRYANT, FRANCIS T., Ptr2/c     | 10-10-42 | On Board | 337 Main St., Lake Placid, N. Y.              |
| BUBNICK, JOHN, SF1/c           | 10-10-42 | On Board | 11 Fitch St., Carteret, N. J.                 |
| BUDOFF, P. P., SF1/c           | 10-10-42 | 6-12-44  | 497 Empire Blvd., Brooklyn, N. Y.             |
| BULL, DOCK E., CM2/c           | 10-10-42 | On Board | 714 1/4 Euclid Ave., Los Angeles, Calif.      |
| BURGESS, A. W., CCM            | 10-10-42 | 8-31-44  | Boston, Mass.                                 |
| BURGESS, J. H., CMM            | 10-10-42 | 1-27-44  | 202A Washington St., Gloucester, Mass.        |
| BURGESS, R. B., S1/c           | 10-10-42 | 5-29-44  | 54 N. Stockton, Trenton, N. J.                |
| BURGESS, ROLAND T., MM2/c      | 10-10-42 | On Board | Duke, Ala.                                    |
| BURIAN, J. J., PhM2/c          | 10-10-42 | 4-7-44   | Chicago, Illinois                             |
| BURKE, JAMES P., EM1/c         | 10-10-42 | On Board | 316 S. Broad St., Kennett Sq., Pa.            |
| BURKE, JOSEPH J., CM1/c        | 10-10-42 | On Board | 870 Seward St., Rochester, N. Y.              |
| BURKE, PATRICK J., JR., MM3/c  | 10-10-42 | 8-27-45  | 2329 Vondra St., Munhall, Pa.                 |
| BURKE, RICHARD J., MM1/c       | 10-10-42 | On Board | Dogwood Rd., Peekskill, N. Y.                 |
| BURKHALTER, LAWRENCE E., S1/c  | 10-29-42 | On Board | Route No. 6, Hattiesburg, Miss.               |
| BURNS, CLEMENT F., MM3/c       | 10-10-42 | On Board | 24 Windsor Rd., Medford, Mass.                |
| BURNS, ROBERT, SF1/c           | 10-10-42 | 11-13-44 | 222 W. 58th St., New York, N. Y.              |
| BURNS, ROBERT J., SF1/c        | 10-10-42 | 11-22-44 | 21 Pearl St., Brookline, Mass.                |
| BURNS, TRAVIS J., SC2/c        | 10-29-42 | On Board | RFD No. 2, Box 132, Jefferson, Tex.           |
| BURNS, W. J., SF3/c            | 10-10-42 | 3-27-44  | 226 W. 17th St., New York, N. Y.              |
| BURTT, CHARLES E., CM1/c       | 10-10-42 | 6-12-44  | 294 Main St., Wakefield, Mass.                |
| BUSBY, C. E., S1/c             | 10-29-42 | 6-12-44  | 107 Water St., Tuscomb, Ala.                  |
| BUSH, M. H., BM2/c             | 10-10-42 | 6-23-43  | RFD No 2, Augusta, Maine                      |
| BUTLER, ALAN W., MoMM2/c       | 8-31-44  | 8-27-45  | 99 Fort Ave., Cranston, R. I.                 |
| BUTLER, JAMES R., CM1/c        | 10-10-42 | 8-29-45  | RFD No. 1, Fernandina, Fla.                   |
| BUTLER, JOHN E., CM3/c         | 10-10-42 | On Board | 118 Lincoln St., Bennington, Vt.              |
| BYERS, E. W., CCM              | 11-4-42  | 1-14-44  | 630 So. Ames St., Springfield, Mass.          |
| BYFORD, F. F., CM3/c           | 10-29-42 | 1-14-44  | RFD No. 2, Comanche, Okla.                    |
| BYLEY, ROBERT E., MM2/c        | 10-29-42 | On Board | Bronson, Tex.                                 |
| BYRNE, P. J., SF2/c            | 10-10-42 | 2-19-43  | New York, N. Y.                               |
| CAFANO, J. M., S1/c            | 10-10-42 | 4-20-44  | 420 S. 31st Ave., Astoria, N. Y.              |
| CAGGONE, P., SF1/c             | 10-10-42 | 6-23-43  | 20 Willowdale Ave., Montclair, N. J.          |
| CALATY, THEODORE R., SF3/c     | 10-10-42 | 8-28-44  | 24 E. Niagara St., Niagara Falls, N. Y.       |
| CALDWELL, S. B., CM2/c         | 10-29-42 | 1-18-44  | 300 W. Morgan, Denison, Texas                 |
| CALHOUN, JAMES A., CWT         | 10-10-42 | On Board | 1215 West St., Utica, N. Y.                   |
| CALLAHAN, H. W., CM2/c         | 10-10-42 | 4-18-44  | 210 W. 6th St., Camden, N. J.                 |
| CALLAHAN, JOSEPH F., BM1/c     | 10-10-42 | On Board | 16 Grafton St., Salem, Mass.                  |
| CALLAHAN, WARREN, SK3/c        | 10-29-42 | 11-2-44  | 1501 N. Portland St., Okla. City, Okla.       |
| CAMERANO, PATRICK, S1/c        | 7-13-44  | 12-23-44 | 17 Wordsworth St., East Boston, Mass.         |
| CAMERON, D. D., MM2/c          | 10-10-42 | 6-12-44  | 32 Hudson Ave., Glens Falls, N. Y.            |
| CAMERON, MILTON O., CCS        | 10-26-42 | 1-15-45  | 322 Elm St., Dalhart, Texas                   |
| CAMMARATA, J. A., CM3/c        | 10-10-42 | 6-23-43  | 19 Pond St., Dorchester, Mass.                |
| CAMPBELL, CHARLES A., CSF      | 10-10-42 | On Board | 426 VanBrunt St., Brooklyn, N. Y.             |
| CAMPBELL, HAROLD I., CSF       | 10-10-42 | 11-20-44 | New York, N. Y.                               |
| CAMPEAS, HYMAN J., HA1/c       | 3-17-45  | On Board | 82 W. 27th St., Bayonne, N. J.                |
| CARIDEO, F. J., S1/c           | 10-10-42 | 7-17-43  | 163 Leyden St., East Boston, Mass.            |
| CARLISLE, WILLIAM H., EM1/c    | 10-29-42 | On Board | 444 N. Main St., Fort Worth, Texas            |
| CARREL, F. B., CCM             | 10-10-42 | 11-20-44 | 1600 Benedict, Canyon Dr., Bev. Hills, Calif. |
| CARLSON, ARVIDE E., MM3/c      | 10-10-42 | On Board | 1761 Washington St., Boston, Mass.            |
| CARLTON, U., CCM               | 10-10-42 | 1-27-44  | 431 Elm St., Cincinnati, Ohio                 |
| CARPENTER, AMOS J., JR., MM2/c | 10-10-42 | On Board | Division St., Hudson Falls, N. Y.             |
| CARPENTER, C. F., S2/c         | 7-13-41  | 9-7-44   | Huntington, W. Va.                            |
| CARR, ARTHUR J., CSF           | 10-10-42 | On Board | 338 Shoreland Circle, Lawrence Har., N. J.    |
| CARR, L. G., CEM               | 10-10-42 | 3-27-44  | 161 N. E. 54th St., Miami, Fla.               |
| CARROLL, JOSEPH D., EM3/c      | 6-23-44  | On Board | 82 W. 27th St., Bayonne, N. J.                |
| CARSON, LOYSE L., CM2/c        | 10-29-42 | 8-28-44  | Jonesboro, La.                                |
| CARTA, L., MM3/c               | 10-10-42 | 5-26-44  | 41 Greenwich Ave., New York, N. Y.            |
| CARTER, JOHN W., SC2/c         | 10-29-42 | On Board | 416 N. Anglin St., Cleburne, Tex.             |
| CARTER, ROY F., MM1/c          | 3-21-44  | On Board | 1644 Lincoln St., Berkeley, Calif.            |
| CASKEY, LOTT E., BM2/c         | 10-10-42 | On Board | Box 183, Landing, N. J.                       |
| CASSIE, J. G., EM1/c           | 11-20-42 | 1-14-44  | 1192 Bushwick Ave., Brooklyn, N. Y.           |
| CEBULA, PETER G., CM2/c        | 10-10-42 | On Board | 97 Sherman St., Albany, N. Y.                 |
| CERESTE, A., SF3/c             | 10-10-42 | 4-19-43  | 61 Monument St., Portland, Maine              |
| CERVANTES, ROBERT A., SF3/c    | 3-21-44  | On Board | 118 Victoria, San Antonio, Texas              |
| CESARIO, PETER J., S1/c        | 7-13-44  | On Board | 8 Gates St., S. Boston, Mass.                 |



| NAME                           | REPORTED | DETACHED | HOME ADDRESS                               |
|--------------------------------|----------|----------|--|
| CHADWICK, T. A., SFI/c         | 10-10-42 | 6-17-44  | 6539 Lambert St., Philadelphia, Pa.        |
| CHAMPAGNE, WESLEY J., S2/c     | 7-13-44  | 5-8-45   | Keeseville, N. Y.                          |
| CHANEY, ALBERT O., SCI/c       | 4-19-44  | On Board | RFD No. 2, Tawas City, Mich.               |
| CHANCE, JACKSON C., CSK        | 10-15-42 | 6-15-44  | 1085 Cherry St., Jacksonville, Fla.        |
| CHARLETTA, NICHOLAS A., S2/c   | 8-15-45  | On Board | 637 Cleveland Ave., Joliet, Ill.           |
| CHATER, CHARLES H., CMI/c      | 10-10-42 | 1-17-44  | 1120 Beacon St., Brookline, Mass.          |
| CHATLOS, STEPHEN C., CMoMM     | 10-10-42 | 6-9-45   | 2 Fourth Ave., West Haven, Conn.           |
| CHENEY, C. J., CEM             | 10-10-42 | 1-27-44  | 19 Hines St., Buffalo, N. Y.               |
| CHICCATANO, EDWARD, SF3/c      | 10-22-43 | On Board | 609 Park Drive, Vineland, N. J.            |
| CHILDERS, BENJAMIN W., CCM     | 10-29-42 | On Board | 810 12th St., Perry, Okla.                 |
| CHIPMAN, EDWARD G., MI/c       | 10-10-42 | On Board | 1626 Ehrwood Ave., Cranston, R. I.         |
| CHRISTENSEN, WILLIAM L., CM3/c | 9-16-44  | On Board | 1328 Kaw Ave., Butte, Mont.                |
| CHRISTENSON, DONALD M., CM3/c  | 9-16-44  | On Board | 273 5th St., Tracy, Minn.                  |
| CHRISTIE, STEVE A., CPTr       | 10-10-42 | 6-3-45   | 74-31 46th Ave., Elmhurst, L. I., N. Y.    |
| CHRISTY, P. J., S1/c           | 1-17-45  | 2-25-45  | Philadelphia, Pa.                          |
| CHURCH, HENRY E., CM2/c        | 10-10-42 | On Board | 54 East St., Great Barrington, Mass.       |
| CIFRA, J. J., S1/c             | 7-13-44  | 12-23-44 | Los Angeles, Calif.                        |
| CITARA, ANTHONY B., Y1/c       | 10-10-42 | On Board | 540 Home Ave., Trenton, N. J.              |
| CLAPP, C. E., CM3/c            | 10-10-42 | 4-4-44   | Edmeston, N. Y.                            |
| CLARY, B. D., MM3/c            | 11-10-42 | 6-15-44  | General Delivery, Gould, Okla.             |
| CLAUSS, JOHN O., MI/c          | 10-10-42 | 8-28-44  | Commack Rd., Deer Park, L. I., N. Y.       |
| CLEMENT, CALEB C., SFI/c       | 3-21-44  | On Board | Box 277, Gatun, Canal Zone                 |
| CLEMENT, J. A., CM3/c          | 10-10-42 | 1-14-44  | 13 Hilton Court, Lynn, Mass.               |
| CLEMENTSON, C. S., CMI/c       | 10-10-42 | 6-7-44   | 31 Gates St., Worcester, Mass.             |
| CLOW, H. S., PTr1/c            | 10-10-42 | 6-26-44  | 15 Edwards St., Springfield, Mass.         |
| COBB, C. J., CMM               | 10-10-42 | 1-27-44  | 1212 Bonnet St., Silver City, N. M.        |
| COBB, THEODORE B., CMI/c       | 10-10-42 | On Board | 89 Auburn Ave., Natchez, Miss.             |
| COFFIN, CHARLES F., JR., S1/c  | 7-13-44  | On Board | 37 Bellewood Ave., Dobbs Ferry, N. Y.      |
| COHEN, RAYMOND, S1/c           | 7-13-44  | 12-22-44 | 109 Devon St., Roxbury, Mass.              |
| COLBY, ARTHUR F., BM2/c        | 10-10-42 | 9-4-44   | Media RFD No. 2, Delaware County, Pa.      |
| COLE, EDWARD A., MMS1/c        | 8-23-44  | 7-1-45   | 371 Corona Place, Ridgewood, N. J.         |
| COLE, MICHAEL J., JR., MM3/c   | 8-23-44  | On Board | RFD No. 1, Buffalo St., Gowanda, N. Y.     |
| COLEMAN, J. A., SK1/c          | 10-16-42 | 1-14-44  | 179 W. 4th St., New York, N. Y.            |
| COLICCHIO, RALPH, MM1/c        | 10-10-42 | On Board | 553 High Plains St., Walpole, Mass.        |
| COLLETTE, N. T., CMI/c         | 10-10-42 | 6-12-44  | 11 Montagen Terrace, Brooklyn, N. Y.       |
| COLLINS, FRANCIS J., MoMM2/c   | 8-24-44  | 7-26-45  | Providence, R. I.                          |
| COLLINS, MAURICE E., EM2/c     | 10-10-42 | 8-29-45  | 11814 Laing Ave., Detroit, Mich.           |
| COLLINS, RICHARD D., SK2/c     | 10-10-42 | 8-29-45  | 25 Lynnfield St., Peabody, Mass.           |
| COMITZ, P., SM3/c              | 10-10-42 | 3-27-44  | 306 E. 31st St., New York, N. Y.           |
| CONINGSBY, RICHARD R., MM1/c   | 10-10-42 | On Board | Bellmore, L. I., N. Y.                     |
| CONLEY, A. B., CM3/c           | 5-22-43  | 1-14-44  | 1718 Park Ave., Philadelphia, Pa.          |
| CONN, G. J., SF3/c             | 7-1-43   | 1-14-44  | 314 Belmont St., Brockton, Mass.           |
| CONNELLY, HERBERT C., CMI/c    | 10-10-42 | On Board | 1175 Clinton Ave., Irvington, N. J.        |
| CONNELLY, JOHN F., SFI/c       | 10-29-42 | On Board | 717 Thomas Blvd., Port Arthur, Texas       |
| CONVERSE, A. W., CCM           | 10-10-42 | 1-27-44  | 51 Algonquin St., Providence, R. I.        |
| CONWAY, CHARLES J., MoMM1/c    | 10-10-42 | 8-15-45  | 581 West Side Ave., Jersey City, N. J.     |
| CONWAY, PATRICK J., CM3/c      | 7-13-44  | On Board | 777 10th Ave., New York, N. Y.             |
| COOK, WILLIAM B., CSF          | 10-29-42 | 1-12-44  | Craig House Corp., Beacon, N. Y.           |
| CONWAY, T. J., MM3/c           | 10-10-42 | 7-15-44  | Box 284, Memdoee, Texas                    |
| COOPER, LEO, CM2/c             | 9-4-44   | 12-22-44 | 20 Post Ave., Yonkers, N. Y.               |
| CORBETT, RAYMOND V., EM2/c     | 10-10-42 | On Board | 57 Hobson St., East Haven, Conn.           |
| COREY, LOVELL R., MoMM1/c      | 9-4-44   | On Board | 47 Columbia St., Granville, N. Y.          |
| CORMIER, JOSEPH F., CBM        | 10-10-42 | On Board | 69 Priest St., Leominster, Mass.           |
| CORRIGAN, ALBERT M., EM3/c     | 10-10-42 | On Board | 37 Lexington Ave., Pt. Richmond, N. Y.     |
| COSSETTE, ERNEST A., MoMM2/c   | 10-10-42 | On Board | 145 W. 84th St., New York, N. Y.           |
| COSTA, GIL, MM3/c              | 7-13-44  | On Board | 84 Dunbar St., New Bedford, Mass.          |
| COSTELLO, J. J., CM3/c         | 10-10-42 | 1-14-44  | 19 Warwick Rd., Pawtucket, R. I.           |
| COTTER, FAY W., PTr2/c         | 10-29-42 | 7-9-45   | 423 N. Caranchua St., Corpus Christi, Tex. |
| COTTON, ROBERT J., MoMM2/c     | 7-24-44  | 8-27-45  | 132 Pitman St., Providence, R. I.          |
| COURTWRIGHT, HARRY, S2/c       | 7-13-44  | 12-22-44 | New York, N. Y.                            |
| COUTCHER, CLIFFORD J., CM2/c   | 7-22-44  | On Board | 4 Steele St., Conimicut, R. I.             |
| COUTINHO, MANUEL L., MoMM1/c   | 10-10-42 | On Board | Rose Ave., Oak Bluffs, Mass.               |
| COX, EDWARD N., SF2/c          | 10-10-42 | On Board | 116 S. Atlantic Ave., Magnolia, N. J.      |
| COX, SAMUEL C., CM3/c          | 5-30-45  | 7-24-45  | 821 Ardmore Pl., Bellmore, L. I., N. Y.    |
| COYLE, JAMES, EM1/c            | 10-10-42 | 6-26-44  | 542 40th E., Brooklyn, N. Y.               |
| COYLE, WILLIAM J., CMI/c       | 10-10-42 | 8-18-44  | 246 Park St., Mt. Carmel, Pa.              |
| COZZARELLA, GERARDO C., CCM    | 10-10-42 | On Board | 138 Heckel St., Belleville, N. J.          |
| CRAMB, JAMES M., CMI/c         | 10-10-42 | 8-21-44  | 39 Hayes Ave., Trenton, N. J.              |
| CRAMP, WALTER F., JR., MM3/c   | 10-10-42 | 12-27-44 | 1721 Bently Ave., Los Angeles, Calif.      |
| CRANDALL, H. O., SC3/c         | 10-10-42 | 1-1-44   | RFD No. 2, Box 277, Mesa, Ariz.            |
| CRANE, L. W., SF3/c            | 10-10-42 | 6-15-44  | 31 Prospect St., Bernardsville, N. J.      |
| CRANER, RUSSELL P., CCM        | 10-16-44 | On Board | 56 Market St., Salem, N. J.                |
| CRATE, D. B., M2/c             | 10-10-42 | 1-14-44  | 32 Lexington Ave., Albany, N. Y.           |
| CRAVINHO, LEOPOLD P., CM2/c    | 10-10-42 | On Board | 12 School St., Stonington, Conn.           |
| CRAWFORD, DAVID T., Y3/c       | 5-26-44  | On Board | 310 E. Asborn St., Sporta, Ill.            |
| CREAMER, R. D., QM2/c          | 10-10-42 | 8-16-43  | 89 Delaware Ave., Pennsgrove, N. J.        |
| CREHAN, F. S., BM2/c           | 10-10-42 | 1-14-44  | 61 Northland Ave., Buffalo, N. Y.          |
| CRETE, W. O., CMI/c            | 10-10-42 | 1-25-44  | 388 N. Front St., New Bedford, Conn.       |



| NAME                          | REPORTED | DETACHED               | HOME ADDRESS                             |
|-------------------------------|----------|------------------------|--|
| CRONIN, ELMER F., CEM         | 10-10-42 | On Board               | 67 Crescent Ave., Malden, Mass.          |
| CRONIN, J. M., CCS            | 10-10-42 | 1-14-44                | 1107 Stanford Ave., Oakland, Calif.      |
| CRONK, THOMAS L., SFI/c       | 10-10-42 | 7-2-45                 | 611 Main St, Avon by the Sea, N. J.      |
| CROWDER, H. E., SF3/c         | 11-20-42 | 1-14-44                | 1621 14th Ave., Bessemer, Ala.           |
| CROWE, JAMES L., MM3/c        | 9-16-44  | On Board               | 911 Clayton Court, Bellevue, Ky.         |
| CRUSE, ELLIS V., CCM          | 10-10-42 | 7-12-44                | 515 S. 55th St., Birmingham, Ala.        |
| CUCCHARA, V. J., CCM          | 10-10-42 | 5-27-44                | 790 Anderson Ave., Grantwood, N. J.      |
| CURRAN, JOHN A., SK3/c        | 10-10-42 | 1-8-45                 | 518 W. 126th St., New York, N. Y.        |
| CURRAN, JAMES J., Bkr2/c      | 10-10-42 | On Board               | 57 Hebron St., Springfield, Mass.        |
| CURTIN, WILLIAM J., S1/c      | 5-22-43  | On Board               | 1950 Habbit Ave., New York, N. Y.        |
| CYPHERS, EDWIN A., S2/c       | 7-13-44  | 12-22-44               | New Haven, Conn.                         |
| CZMUS, F. J., SF3/c           | 10-10-42 | 6-14-44                | 88 South Bend St., Pawtucket, R. I.      |
| CZUBEK, STANLEY, MM3/c        | 7-13-44  | On Board               | 48 Jay St., Wilkes Barre, Pa.            |
| CZYOWSKI, ANTHONY, S1/c       | 7-13-44  | On Board               | 403 Millbury St., Worcester, Mass.       |
| DABBS, RICHARD B., MoMM1/c    | 5-27-44  | 1-15-45                | 616 S. Temple St., Compton, Calif.       |
| DABNEY, HERMES L., MoMM1/c    | 10-10-42 | On Board               | 1836 Columbia St., Houston, Texas        |
| DACEY, H. T., SF2/c           | 10-10-42 | 6-11-43                | 1228 Nostrand Ave., Brooklyn, N. Y.      |
| D'AGOSTINO, LAWRENCE, CSF     | 10-10-42 | On Board               | 706 Court St., Syracuse, N. Y.           |
| DAIGLE, LEO A., MM1/c         | 10-10-42 | On Board               | 41 Hampshire St., Methuen, Mass.         |
| DARDANELLI, EUGENE L., S1/c   | 7-13-44  | 12-22-44               | 1611 S. Hicks St., Philadelphia, Pa.     |
| DARDANO, SALVATOR, CCM        | 10-10-42 | 6-9-45                 | 517 Bacon St., Utica, N. Y.              |
| DARLAK, JOSEPH E., SKD2/c     | 10-10-42 | On Board               | 72 Eighth Ave., N. Tonawanda, N. Y.      |
| DARNELL, EARL M., SK1/c       | 10-12-42 | On Board               | 2818 4th Ave., Huntington, W. Va.        |
| DAVENPORT, FRED A., MoMM1/c   | 10-10-42 | On Board               | 36 Grove St., Orange, Mass.              |
| DAVIS, CLARENCE E., SK2/c     | 7-21-44  | 1-8-45                 | 250 Buckingham Drive, Indianapolis, Ind. |
| DAVIS, E., CMI/c              | 10-10-42 | 1-14-44                | 1512 Oak Ave., Haddon Heights, N. J.     |
| DAWIDOWICZ, EDWIN D., MM3/c   | 5-26-44  | On Board               | 6023 Van Dyke, Detroit, Mich.            |
| DAWSON, FRED M., SFI/c        | 10-10-42 | 9-4-44                 | Jamestown, N. Y.                         |
| DAY, R. P., CCM               | 10-10-42 | 1-14-44                | 5000 Palm Drive, La Canada, Calif.       |
| DEENY, LEO T., JR., SM2/c     | 8-21-44  | On Board               | 16 Nassau Pl., E. Orange, N. J.          |
| DeFILIPPO, ANGELO P., S1/c    | 10-10-42 | On Board               | 42 Hollis St., Providence, R. I.         |
| DeGRUCHY, J. W., SF2/c        | 10-10-42 | 6-21-44                | 60 Bolton St., Portland, Maine           |
| DELANEY, CHESTER W., S2/c     | 7-13-44  | 12-22-44               | 91 Chester Ave., Chelsea, Mass.          |
| DeLISLE, O. J., CSF           | 10-10-42 | 1-27-44                | 327 Keyes Ave., Watertown, N. Y.         |
| DeLOOZE, CHESTER R., S2/c     | 7-13-44  | On Board               | 631 Madison St., Syracuse, N. Y.         |
| DeMARCO, J. J., SFI/c         | 10-10-42 | 6-21-44                | 706 3rd Ave., Elizabeth, N. J.           |
| DeMATO, EMILIO M., SC1c       | 10-10-42 | On Board               | 41-35 45th St., Long Island City, N. Y.  |
| DEMERS, ROBERT W., CM2/c      | 10-10-42 | On Board               | 59 Riverside Drive, Saranac Lake, N. Y.  |
| DEMING, MURRAY F., JR., CM3/c | 9-16-44  | On Board               | 1464 Carmen Ave., Chicago, Ill.          |
| DEMPSEY, C. F., WT1/c         | 10-10-42 | 3-27-44                | 77 E. Florida Ave., Youngstown, Ohio     |
| DENOMME, RAYMOND G., S2/c     | 7-13-44  | 12-22-44               | Springfield, Mass.                       |
| DeROSE, EDWIN S., MM3/c       | 7-20-44  | On Board               | 17 Hodges Ave., Taunton, Mass.           |
| DESHOWITZ, BENJAMIN, SF3/c    | 10-10-42 | On Board c/o Frushtick | 805 Fairmont Pl., Bronx, N. Y.           |
| DESPINS, LIONEL J., SC2/c     | 10-10-42 | On Board               | 49 S. 2nd St., Meriden, Conn.            |
| DeVARNEY, BERNARD H., MoMM1/c | 10-31-43 | On Board               | North Main St., St. Albans, Vt.          |
| DEVER, JOHN J., SC1/c         | 10-10-42 | 7-15-44                | Glens Falls, N. Y.                       |
| DEVLIN, W., CMI/c             | 10-10-42 | 1-14-44                | RFD No. 1, Allison Ave., Trenton, N. J.  |
| DEWALT, ISAAC J., S1/c        | 7-13-44  | On Board               | 2 Front St., Catasaugua, Pa.             |
| DEWEY, H., CM2/c              | 10-10-42 | 1-14-44                | 100 Palms Resort, Thermal, Calif.        |
| DEZENDORF, RICHARD P., S2/c   | 7-13-44  | 12-22-44               | 234 Chilton St., Elizabeth, N. J.        |
| DICK, JACOB F., Bkr1/c        | 10-10-42 | On Board               | 43 Lincoln Ave., New Hyde Park, N. Y.    |
| DICKENS, L., CSF              | 10-10-42 | 5-14-43                | 56 Mount Ave., Providence, R. I.         |
| DICKINSON, ROBERT C., CCM     | 10-10-42 | 7-2-45                 | 924 E. 9th St., Erie, Pa.                |
| DICKIE, R. G., CMM            | 10-10-42 | 3-29-44                | 57 Storey St., Newburyport, Mass.        |
| DiLAURO, ALBERT M., CM2/c     | 10-10-42 | On Board               | 70 W. 109th St., New York, N. Y.         |
| DILLEY, GEORGE H., JR., MM3/c | 7-13-44  | On Board               | Kinderhook, Illinois                     |
| DILLINGHAM, JAMES B., MM3/c   | 9-16-44  | On Board               | 601 Hall St., Davison Springs, Ky.       |
| DIMA, VINCENT N., S2/c        | 7-13-44  | 12-22-44               | 68 Cumberland Walk, Brooklyn, N. Y.      |
| DiMATTEO, JOSEPH, SFI/c       | 8-21-44  | On Board               | 7511 S. Marbrisa, Huntington Pk., Calif. |
| DIMMICK, EUGENE, BM2/c        | 10-10-42 | On Board               | Seaman Neck Rd., Seaford, L. I., N. Y.   |
| DINAN, JOHN T., SK1/c         | 7-20-44  | 1-8-45                 | 235 Bemmington St., East Boston, Mass.   |
| DINNEEN, CHARLES T., CMI/c    | 10-10-42 | 12-22-44               | 105 M St., South Boston, Mass.           |
| DIONNE, ELISHA J., JR., CM3/c | 7-13-44  | On Board               | 20 Piedmont St., Salem, Mass.            |
| DiRESTO, JOSEPH, CM2/c        | 10-10-42 | 6-29-44                | 236 77th St., Rockaway Beach, N. Y.      |
| DISSMAN, G. R., S1/c          | 10-10-42 | 5-16-43                | 440 Elinor Ave., Roselle Park, N. J.     |
| DiSTEFANO, FRANK, CM3/c       | 8-11-44  | On Board               | 1533 E. 95th St., Brooklyn, N. Y.        |
| DIXON, E. E., CY              | 10-10-42 | 4-7-44                 | 2030 Trestin St., Pittsburgh, Pa.        |
| DIXON, LEE R., MM1/c          | 3-21-44  | On Board               | Heredia, Costa Rica, Central America     |
| DOLE, F. A., JR., BM2/c       | 10-10-42 | 6-23-43                | 213 Crescent Ave., Buffalo, N. Y.        |
| DOMAS, ROMAN Z., SF2/c        | 3-22-44  | On Board               | 1841 N. Western Ave., Chicago, Ill.      |
| DOMINQUEZ, J. R., CMM         | 10-10-42 | 6-12-44                | Silver City, New Mexico                  |
| DONAHUE, JOHN J., GM2/c       | 10-10-42 | On Board               | 42 Francis St., Waltham, Mass.           |
| DORFMAN, HERMAN, MoMM2/c      | 10-10-42 | On Board               | 1213 Elm Ave., Brooklyn, N. Y.           |
| DORNEY, WILLIAM F., SFI/c     | 10-10-42 | 6-29-44                | 645 E. 232nd St., Bronx, N. Y.           |
| DOSSETT, WHEELER S., CMM      | 10-10-42 | On Board               | 1046 Bishop St., Santa Ana, Calif.       |
| DOTY, JOHN E., MMS3/c         | 10-10-42 | On Board               | 80 Burgoyne Ave., Fort Edward, N. Y.     |
| DOW, RICHARD P., CMI/c        | 10-10-42 | On Board               | Lake Hopatcong, N. J.                    |

| NAME                            | REPORTED | DETACHED | HOME ADDRESS                                |
|---------------------------------|----------|----------|---|
| DOWD, T. G., SF1/c              | 10-10-42 | 3-24-44  | 179 Willow St., Waterbury, Conn.            |
| DOWENS, JAMES N., MM3/c         | 7-13-44  | On Board | Box 164, McCloud, Calif.                    |
| DOWNES, F. M., CMI/c            | 10-10-42 | 9-4-44   | 1 Harriman St., Randolph, Mass.             |
| DOYLE, JOHN F., S1/c            | 7-13-44  | On Board | 84 34th Grand Ave., Elmhurst, L. I., N. Y.  |
| DOYLE, PAUL J., JR., CM2/c      | 10-10-42 | On Board | 39 Sagamore Ave., Portsmouth, N. H.         |
| DRABEK, ALBERT R., GM2/c        | 7-27-44  | On Board | 631 W. 41 Drive, Los Angeles, Calif.        |
| DRADY, HOWARD E., SF1/c         | 10-10-42 | 7-1-45   | 192A Harvard St., Medford, Mass.            |
| DRAPER, PHILIP JR., EM2/c       | 10-10-42 | On Board | Box 42, Chinle, Ariz.                       |
| DREHER, EDWARD R., SCI/c        | 10-10-42 | 8-2-44   | RFD No. 1, Syracuse, N. Y.                  |
| DREISBACH, J. I., EM1/c         | 10-10-42 | 1-14-44  | 1817 Butler St., Easton, Pa.                |
| DREWRY, JAMES W., SF1/c         | 3-21-44  | 11-20-44 | 1507 8th St., S. E. Roanoke, Va.            |
| DRISCOLL, JOHN D., CM3/c        | 10-10-42 | On Board | 100 W. 47th St., Bayonne, N. J.             |
| DRUM, JOSEPH P., CMI/c          | 10-10-42 | On Board | 145 Sunol St., San Jose, Calif.             |
| DRUMMOND, GEORGE R., GM3/c      | 11-17-44 | On Board | Box 251, Big Pine, Calif.                   |
| DUBLIN, THOMAS J., MM2/c        | 10-10-42 | On Board | 736 Beaver Ave., Midland, Pa.               |
| DUBOIS, J., EM1/c               | 10-10-42 | 5-29-44  | Main St., Dorchester, N. J.                 |
| DUFFEY, JAMES F., S1/c          | 11-14-44 | On Board | Route No. 2, Pittsburg, Tex.                |
| DUFFY, FRANCIS P., CM2/c        | 10-10-42 | On Board | 1023 Washington St., Hoboken, N. J.         |
| DUGGAN, A. J., SF1/c            | 10-10-42 | 6-15-44  | 376 Gross St., Malden, Mass.                |
| DUGUID, JAMES L., Y3/c          | 1-27-44  | On Board | 4921 Ross Ave., Dallas, Texas               |
| DUNN, BARTHOLOMEW J., Y1/c      | 8-20-43  | On Board | 2942 Morgan Ave., Bronx, N. Y.              |
| DUNNE, THOMAS B., CMMS          | 10-10-42 | On Board | 18 Myrtle St., N Quincy, Mass.              |
| DUNNING, J. P., S1/c            | 10-10-42 | 7-15-43  | 225 N. Park St., E. Orange, N. J.           |
| DURAN, BENJAMIN T., MM3/c       | 9-16-44  | On Board | 709 S. Tays St., Apt. 9, El Paso, Tex.      |
| DURGIN, R. F., CM3/c            | 10-10-42 | 1-14-44  | Main St., Warner, N. J.                     |
| DURSTEIN, GEORGE L., CCM        | 10-10-42 | On Board | 90 Dewitt St., New Haven, Conn.             |
| DUSSING, GERALD J., SF1/c       | 10-10-42 | On Board | Weston Mills, N. Y.                         |
| DYER, THOMAS H., CCM            | 10-10-42 | 6-9-45   | 44 Hilton Ave., Worcester, Mass.            |
| EARSON, HERBERT, SF2/c          | 11-20-42 | 7-2-45   | 1516 N. W. 46th St., Okla. City, Okla.      |
| EDWARDS, GEORGE R., CMoMM       | 10-10-42 | On Board | 18 Warner St., Newport, R. I.               |
| EDWARDS, ROY, MMS3/c            | 10-10-42 | On Board | 22 Tremont St., Montcalm, N. J.             |
| EDWARD, ROY T., SK3/c           | 7-4-44   | 1-8-45   | Troup, Tex.                                 |
| EGAN, G. L., Y3/c               | 10-10-42 | 1-1-44   | Buffalo, N. Y.                              |
| EGAN, J. S., SF2/c              | 10-10-42 | 1-14-44  | 3523 Ave., Brooklyn, N. Y.                  |
| EGNER, THOMAS R., S1/c          | 7-13-44  | On Board | 1678 Center Rd., Ebenezer, N. Y.            |
| EIRKSON, CHARLES E., JR., CM2/c | 10-10-42 | On Board | McRoberts Rd., Pittsburgh, Pa.              |
| EISNER, STANLEY H., SM3/c       | 10-10-42 | 2-7-45   | 1 East 198th St., New York, N. Y.           |
| ELEY, R. A., MM3/c              | 11-20-42 | 7-21-44  | Indianapolis, Ind.                          |
| ELLIOTT, B. O., S1/c            | 7-1-43   | 1-14-44  | RFD No. 1, Cleveland, Tex.                  |
| ELNICKI, LEONARD J., S1/c       | 7-13-44  | On Board | 116 S. Spruce St., Mt. Carmel, Pa.          |
| EMERICK, GEORGE W., SR., EM2/c  | 8-8-44   | 1-30-45  | Columbus, Ohio                              |
| EMERY, CLIFFORD E., MoMM2/c     | 10-31-43 | 8-15-45  | 24 First Ave., N. W. Aberdeen, S. D.        |
| EMRICH, GORDON E., MMS3/c       | 5-26-44  | On Board | 2406 1/2 Gay St., Fort Wayne, Ind.          |
| ENGELS, WESLEY, MM3/c           | 10-10-42 | 9-5-44   | State Highway, Rt. S-31, Hainesville, N. J. |
| ENGLISH, EVERETT E., S2/c       | 9-16-44  | 12-22-44 | Detroit, Mich.                              |
| ERICSON, RAYMOND E., CM2/c      | 10-10-42 | On Board | 45 Prospect St., E. Greenwich, R. I.        |
| ERM, WILLIAM S., S1/c           | 5-22-43  | 8-23-44  | 337 Greer Ave., Elizabeth, N. J.            |
| ESLICK, ARCHIE E., MoMM1/c      | 10-10-42 | 11-13-44 | 5306 N. Maryland, Portland, Ore.            |
| ESTABROOK, WILLIAM H., CM2/c    | 10-10-42 | On Board | 17 Purcell St., Staten Island, N. Y.        |
| EVANS, CHESTER H., Y3/c         | 7-13-44  | On Board | 6843 W. 31st St., Berwyn, Ill.              |
| EVANS, GEORGE, MM3/c            | 7-13-44  | On Board | 718 Landis St., Scranton, Pa.               |
| EVANS, GEORGE W., CM3/c         | 7-1-43   | On Board | 509 E. Liberty St., Ashland, Ohio           |
| EVANSHAW, ANTHONY V., EM3/c     | 7-1-43   | 7-14-44  | 5722 Third St., N. W. Washington, D. C.     |
| EVERITT, ROBERT G., WT2/c       | 10-10-42 | On Board | South Bend, Wash.                           |
| EWING, RAYMOND L., CCM          | 10-10-42 | On Board | 414 Grassmere Ave., Interlaken, N. J.       |
| FABIYAN, JOHN V., CM3/c         | 7-13-44  | On Board | 157 Prospect St., South River, N. J.        |
| FAHRENHOLTZ, CYRIL B., S1/c     | 7-13-44  | On Board | 2326 Annunciation St., New Orleans, La.     |
| FARMER, GEORGE A., MM2/c        | 9-30-43  | On Board | 1329 S. Locke St., Kokomo, Ind.             |
| FARRAND, K. C., SF2/c           | 10-10-42 | 1-14-44  | 73 Andover St., Ludlow, Vt.                 |
| FARRELL, L. F., SF2/c           | 10-10-42 | 4-18-43  | 216 Wilshire Rd., Upper Darby, Pa.          |
| FAY, JOHN A., SF1/c             | 3-21-44  | On Board | 4 Glenridge Pkwy., Montclair, N. Y.         |
| FEAR, C., CM3/c                 | 10-10-42 | 8-10-43  | 211 Upper Main St., Rockport, Mass.         |
| FEDERKO, MICHAEL P., S1/c       | 1-17-45  | 7-24-45  | 33 Villa St., Roslyn Heights, N. Y.         |
| FELBER, FREDERICK T., MM3/c     | 7-13-44  | On Board | 117 W. Buttonwood St., Reading, Pa.         |
| FELDMAN, J., CCM                | 10-10-42 | 6-23-43  | 5 Cottage Ave., Plains, Pa.                 |
| FENNELL, R. L., S2/c            | 10-10-42 | 11-30-42 | Boston, Mass.                               |
| FENTON, G. W., SF1/c            | 10-29-42 | 2-19-43  | Dallas, Tex.                                |
| FERGUSON, W. V., SF2/c          | 10-10-42 | 6-14-44  | 3 Norcross St., Worcester, Mass.            |
| FERNBACKER, JOHN F., PhoM1/c    | 10-10-42 | On Board | 2044 Hudson St., Fort Lee, N. J.            |
| FERRARA, J., CM2/c              | 10-10-42 | 3-17-44  | 29 Breed St., East Boston, Mass.            |
| FERRICK, CHARLES W., SKD1/c     | 10-10-42 | On Board | Framingham, Mass.                           |
| FERRY, JOHN J., MoMM3/c         | 10-10-42 | On Board | 410 Hulme St., East Burlington, N. J.       |
| FESTA, ANTHONY, S1/c            | 6-1-43   | On Board | 8-04 27th Ave., Astoria, L. I. C., N. Y.    |
| FETERL, CLARENCE G., CMI/c      | 10-10-42 | 3-26-45  | 1715 S. 5th St., Alhambra, Calif.           |
| FIELDS, HARRY C., S1/c          | 7-13-44  | On Board | 415 Bluefield Ave., Bluefield, W. Va.       |
| FIELDING, ERNEST A., S2/c       | 9-16-44  | 11-29-44 | Cleveland, Ohio                             |

| NAME                             | REPORTED | DETACHED | HOME ADDRESS                              |
|----------------------------------|----------|----------|---|
| FILOZOF, HARRY, MM3/c            | 6-30-43  | On Board | 685 S. 11th St., Newark, N. J.            |
| FINE, ROY L., SK3/c              | 11-6-43  | 11-1-44  | 307 N. 5th St., Henryetta, Okla.          |
| FINGER, RICHARD L., S1/c         | 11-23-44 | On Board | Willernie, Minn.                          |
| FINKE, ANTON W., Cox             | 5-22-43  | 9-18-44  | 3205 Griffin Ave., Richmond, Va.          |
| FINIGAN, D. C., M1/c             | 10-10-42 | 3-5-43   | 5 Spring St., North Saugus, Mass.         |
| FINNERAN, J. C., CM1/c           | 10-10-42 | 11-10-42 | Pittsburgh, Pa.                           |
| FINTEL, ROBERT M., MMS3/c        | 5-26-44  | On Board | 519 Western Pl., Waterloo, Iowa           |
| FIORIGLIO, MICHAEL, P1r2/c       | 10-10-42 | 2-3-45   | 4546 Aldine St., Philadelphia, Pa.        |
| FIRESTINE, ARTHUR W., CM3/c      | 1-17-45  | 7-24-45  | 671 Carlyle Place, Union, N. J.           |
| FISCH, F. W., JR., MM2/c         | 10-10-42 | On Board | 756 Central Parkway, Schenectady, N. Y.   |
| FISHER, STANLEY L., CMM          | 10-10-42 | 7-1-45   | 91 1/2 N. Main St., Mechanicville, N. Y.  |
| FISHER, WILLIAM P., SFI/c        | 10-10-42 | 8-3-45   | 12 Hillside Park, Malden, Mass.           |
| FITZGERALD, H. L., CM3/c         | 10-10-42 | 1-14-44  | 162 Winthrop St., Taunton, Mass.          |
| FITZGERALD, M. J., Y2/c          | 10-10-42 | 6-12-44  | 1316 Seventh Ave., Watervliet, N. Y.      |
| FITZGERALD, PATRICK J., MM1/c    | 10-10-42 | On Board | 61 Spring St., Mt. Kisco, N. Y.           |
| FITZGERALD, WILLIAM D., MM2/c    | 9-2-44   | On Board | 22 Clifton Ave., Salem, Mass.             |
| FLACK, PAUL J., CM1/c            | 10-10-42 | On Board | 138 Cuba Ave., Staten Island, N. Y.       |
| FLAHERTY, E. JR., CM3/c          | 10-10-42 | 4-18-43  | 439 Bergen St., Gloucester, N. J.         |
| FLANAGAN, FRANCIS J., CM1/c      | 10-10-42 | 8-29-45  | 646 3rd Ave., Troy, N. Y.                 |
| FLANAGAN, M. V., CM3/c           | 10-10-42 | 1-14-44  | New York, N. Y.                           |
| FLETCHER, T. C., SF2/c           | 10-10-42 | 8-12-44  | 26-53 202nd St., Bayside, N. Y.           |
| FLIGIEL, JOSEPH S., SF3/c        | 8-31-44  | 11-22-44 | 2633 W. Superior St., Chicago, Ill.       |
| FLYNN, OWEN J., SFI/c            | 10-10-42 | 7-1-45   | 316 M. St., Palmyra, N. Y.                |
| FOGERTY, PAUL T., JR., CM3/c     | 5-27-44  | On Board | 439 Fairmount Blvd., Knoxville, Tenn.     |
| FOGLE, HARRY L., SFI/c           | 10-10-42 | 6-21-44  | RFD No. 4, Erie, Pa.                      |
| FOLLIETT, WARREN D., CMM         | 10-10-42 | On Board | 176 W. Luther St., Salem, Ore.            |
| FORD, WILLIAM E., MM2/c          | 10-10-42 | On Board | Rt. No. 1, Little Valley, N. Y.           |
| FORNEY, WILBUR V., JR., SK2/c    | 10-16-42 | 1-12-44  | 513 E. 39th St., Baltimore, Md.           |
| FOSBENDER, R. E., HA1/c          | 10-10-42 | 12-16-43 | St. Louis, Mo.                            |
| FOSSE, TIDEMAN, CM1/c            | 10-10-42 | On Board | 3311 Edson Ave., Bronx, N. Y.             |
| FOSTER, LOUIS, CMoMM             | 10-10-42 | On Board | 729 Morton St., Mattapan, Mass.           |
| FOTHERBY, HERBERT K., S2/c       | 9-16-44  | 12-22-44 | Detroit, Mich.                            |
| FOUBERT, FREDERICK T., MMS3/c    | 10-10-42 | On Board | 128 W. Britannia St., Taunton, Mass.      |
| FRANCHER, CARMON A., CM2/c       | 10-10-42 | 12-22-44 | 214 Slocum Ave., Syracuse, N. Y.          |
| FRASER, THOMAS D., WT1/c         | 10-10-42 | 12-22-44 | 8 Eliot Ave., Brookline, Mass.            |
| FRASIER, D. T., Y1/c             | 10-19-42 | 6-20-44  | Coopers, W. Va.                           |
| FRECHETTE, PAUL E., CM3/c        | 7-13-44  | On Board | 16 Pike St., Biddeford, Maine             |
| FREDERICK, JOHN, CM1/c           | 10-10-42 | On Board | 1183 Chenango St., Binghamton, N. Y.      |
| FREEDMAN, J. H., EM1/c           | 10-10-42 | 1-27-44  | 1229 E. 31st St., Brooklyn, N. Y.         |
| FREEDMAN, MAURICE, CM1/c         | 10-10-42 | 6-12-44  | 314 Broadway, Everett, Mass.              |
| FREEMAN, ALFRED W., SFI/c        | 10-10-42 | On Board | Depot St., Duxbury, Mass.                 |
| FREEMAN, G. L., MM2/c            | 10-10-42 | 6-12-44  | 106 Market St., Lawrence, Mass.           |
| FRIGON, ARMAND R., MoMM2/c       | 7-24-44  | On Board | 79 Summit St., Central Falls, R. I.       |
| FROLIO, JOHN R., CM3/c           | 7-13-44  | On Board | 3360 Grand Ave., Omaha, Nebr.             |
| FROMLAK, G. E., MM1/c            | 10-10-42 | 1-14-44  | 928 Liple St., Pittsburgh, Pa.            |
| FRONGELLO, JOSEPH P., SF2/c      | 10-10-42 | On Board | 47 Airport Rd., N. Quincy, Mass.          |
| FUCHS, JOSEPH P., JR., CCM       | 10-10-42 | On Board | 604 Brace Ave., Perth Amboy, N. J.        |
| FULGUM, FREDERICK W., MoMM3/c    | 10-10-42 | On Board | Albany Post Rd., Montrose, N. Y.          |
| FULLERTON, TRACY L., EM1/c       | 10-10-42 | 7-2-45   | 746 S. Stoneman Ave., Alhambra, Calif.    |
| FURMAN, ELMER J., S2/c           | 7-13-44  | 11-20-44 | New York, N. Y.                           |
| FUTCH, WILLIAM A., PhM3/c        | 4-1-44   | 3-7-45   | Hampstead, N. C.                          |
| GADDIS, D. E., CM2/c             | 10-10-42 | 10-4-43  | 17 Fairview Ave., N. Plainfield, N. J.    |
| GALLAGHER, EDWARD T., EM1/c      | 10-10-42 | 8-29-45  | 84-46 63rd Rd., Rego Park, L. I., N. Y.   |
| GALLAGHER, J. B., MM1/c          | 10-30-42 | 5-26-44  | 98 Locust St., Rochester, N. Y.           |
| GALLAGHER, J. F., CM3/c          | 10-10-42 | 8-8-44   | 84-36 Penelope Ave., New York, N. Y.      |
| GALVIN, JAMES F., CEM            | 10-10-42 | 8-29-45  | 213 E. 69th St., New York, N. Y.          |
| GANDY, BRUCE C., CSF             | 10-10-42 | 8-3-45   | 9-1 Brown St., Martinez, Calif.           |
| GANNON, EDWARD L., EM1/c         | 9-31-43  | On Board | 1678 E. 93rd St., Cleveland, Ohio         |
| GARRETT, CARLTON W., MM2/c       | 3-21-44  | On Board | RFD No. 1, Fordtron, Texas                |
| GARVEL, JAMES J., MoMM3/c        | 10-10-42 | On Board | 10 Radford St., Yonkers, N. Y.            |
| GARVEY, ROBERT J., S1/c          | 9-16-44  | On Board | 2766 S. Austin St., Milwaukee, Wis.       |
| GARVIN, J. C., CCM               | 10-10-42 | 1-27-44  | 2312 Seventh Ave., Beaver Falls, Pa.      |
| GAUDREAU, ARMAND E., JR., PmM1/c | 4-3-44   | On Board | 264 Main St., Indian Orchard, Mass.       |
| GAY, GEORGE F., MM2/c            | 10-10-42 | 7-14-44  | Rogers Rd., Kittery, Maine                |
| GAY, J. L., CGM                  | 1-29-44  | 5-27-44  | San Diego, Calif.                         |
| GEBAUER, CLARENCE H., P1r3/c     | 7-30-44  | On Board | 4853 N. Seeley Ave., Chicago, Ill.        |
| GEE, LLOYD B., SK2/c             | 7-11-44  | On Board | 712 N. Boulevard, Richmond, Va.           |
| GEISLER, GEORGE F., EM2/c        | 4-19-44  | On Board | 12 Elsinore St., Concord, Mass.           |
| GENTZSCH, RUSSELL, SK2/c         | 10-10-42 | On Board | 2304 S. 23rd St., Philadelphia, Pa.       |
| GENUARIO, RALPH D., CMM          | 10-10-42 | 1-15-45  | 628 E. Drinker St., Dunmore, Pa.          |
| GERAGHTY, THOMAS J., SF2/c       | 10-10-42 | On Board | 54-03 92nd St., Elmhurst, N. Y.           |
| GERENSER, FRANK, JR., S1/c       | 7-13-44  | 1-8-45   | RFD No. 1, Nazareth, Pa.                  |
| GERETY, W. J., SK1/c             | 7-7-43   | 1-14-44  | Chatsworth Garden Apts., Larchmont, N. Y. |
| GERSHBERG, LEONARD, MM3/c        | 10-10-42 | On Board | 21 E. 88th St., Brooklyn, N. Y.           |
| GETCHELL, PAUL R., CCM           | 10-10-42 | On Board | 2517 Wayne St., Erie, Pa.                 |
| GEYER, R. J., BM2/c              | 10-10-42 | 1-14-44  | 389 Jackson Ave., Jersey City, N. J.      |
| GIAIMO, THOMAS L., WT1/c         | 10-10-42 | On Board | 280 Harrison St., Nutley, N. J.           |



| NAME                            | REPORTED | DETACHED | HOME ADDRESS                               |
|---------------------------------|----------|----------|--|
| GIBSON, P. H., Y1/c             | 10-19-42 | 10-12-43 | Olean, N. Y.                               |
| GILHAM, T. E., PhoM1/c          | 1-29-44  | 3-24-44  | Los Angeles, Calif.                        |
| GILL, ROBERT W., CCM            | 10-29-42 | 8-29-45  | 129 B St., S. W. Ardmore, Okla.            |
| GILLETTE, FRED J., GM3/c        | 7-13-44  | On Board | 518 Riverside Ave., Kingsport, Tenn.       |
| GILROY, RAYMOND V., CM1/c       | 10-10-42 | On Board | 1204 Isabella St., Williamsport, Pa.       |
| GIRARD, ROBERT M., CCM          | 10-10-42 | On Board | South Bay Ave., Brightwaters, Conn.        |
| GIROUARD, DONALD K., CM2/c      | 10-10-42 | On Board | 14 Martin St., Marlboro, Mass.             |
| GIROUX, ALBERT R., MM2/c        | 5-26-44  | 7-2-45   | 189 Pine St., Lewiston, Maine              |
| GINOIR, RAYMOND P., MoMM1/c     | 10-10-42 | 7-2-45   | 19 Moeller Ave., Buffalo, N. Y.            |
| GITCHELL, L. E., CCM            | 10-10-42 | 5-27-44  | 108 Ardmore Rd., W. Hartford, Conn.        |
| GIZZO, FRANK, CM3/c             | 7-13-44  | On Board | 615 E. 140th St., Bronx, N. Y.             |
| GLAUER, HOWARD R., CCM          | 10-10-42 | On Board | 17624 1st Ave., S. Seattle, Wash.          |
| GLAZER, JOSEPH W., CM1/c        | 10-10-42 | 8-28-44  | Route No. 90, Washington, N. J.            |
| GLENN, HENRY C., S1/c           | 9-16-44  | 3-23-45  | RFD No. 1, Hastings, Okla.                 |
| GLICK, JESSE L., CCM            | 10-10-42 | 8-3-45   | 2060 E. 12th St., Brooklyn, N. Y.          |
| GODSCHALK, WILLIAM W., CM1/c    | 10-10-42 | On Board | 1563 Romar St., San Fernando, Calif.       |
| GOFFE, H. A., EM1/c             | 10-10-42 | 8-16-43  | New York, N. Y.                            |
| GOLDSTEIN, FREDERICK, GM1/c     | 10-10-42 | 12-22-44 | 1971 Grand Ave., Bronx, N. Y.              |
| GOLDSTEIN, LAWRENCE M., SKD3/c  | 7-28-44  | 8-8-45   | 6416 W. Sydenham St., Philadelphia, Pa.    |
| GOODWIN, EZRA T., MM1/c         | 10-29-42 | On Board | 1900 Park Ave., Dallas, Texas              |
| GORCZYCA, THEODORE J., EM3/c    | 11-16-43 | On Board | 31 Hayes St., New Britain, Conn.           |
| GOSS, LEO R., SF2/c             | 10-10-42 | On Board | 22 Southern Ave., Dorchester, Mass.        |
| GOSSETT, BUEL A., CM2/c         | 10-29-42 | 11-13-44 | 306 Bell St., Sweetwater, Texas            |
| GOTTLIEB, JACK, MoMM3/c         | 10-10-42 | On Board | 90 Ellwood St., New York, N. Y.            |
| GOUCHER, EDWIN L., SF2/c        | 5-27-44  | 1-23-45  | Crafton, Pittsburgh, Pa.                   |
| GOULD, C. F., CEM               | 10-10-42 | 12-6-43  | Rm. 402, Old Times Bldg., Seattle, Wash.   |
| GRABENSTETTER, RICHARD H., S2/c | 7-13-44  | 12-22-44 | 3400 N. Judson St., Philadelphia, Pa.      |
| GRAGO, NICHOLAS P., Bkr2/c      | 10-10-42 | On Board | 24-24 42nd St., Astoria, L. I., N. Y.      |
| GRAHAM, BURDELL S., EM1/c       | 10-10-42 | On Board | Bradenville, Pa.                           |
| GRANATA, V. J., S1/c            | 5-22-43  | 1-14-44  | Box 175, Fitch Ave., Norton Hts., Conn.    |
| GREEN, J., CM2/c                | 10-10-42 | 6-23-43  | RFD No. 3, Sedro Valley, Wash.             |
| GREEN, JAMES M., SF2/c          | 10-10-42 | On Board | 2550 Bainbridge Ave., Bronx, N. Y.         |
| GREEN, ORAN A., MoMM2/c         | 10-29-42 | On Board | Box 682, Stephenville, Tex.                |
| GREENE, BEN L., EM3/c           | 8-24-44  | On Board | Rogerville, Tenn.                          |
| GREENE, JAMES, JR., StM2/c      | 10-24-42 | 8-28-44  | 1009 Quaker Rd., Wainsborough, Ga.         |
| GREENE, ROBERT J., StM1/c       | 10-24-42 | 11-18-44 | 451 North St., N. W. Wash., D. C.          |
| GREENWALD, ALBERT T., WT3/c     | 10-10-42 | On Board | 18 Humboldt St., Newark, N. J.             |
| GREGG, CECIL M., Y2/c           | 6-20-44  | On Board | 808 N. Deahl, Borger, Tex.                 |
| GREGORY, WILLIAM W., CCM        | 10-10-42 | On Board | Chase City, Va.                            |
| GRENGA, ANTHONY, CM2/c          | 10-10-42 | 6-12-44  | 328 Broadway, Providence, R. I.            |
| GRIFFIN, EDWARD D., CCM         | 10-10-42 | On Board | 77 Orchard St., Medford, Mass.             |
| GRINDLE, ROY D., S1/c           | 11-23-44 | On Board | R No. 8, Gainesville, Ga.                  |
| GROFIK, MICHAEL, CM3/c          | 1-17-45  | 2-20-45  | New York, N. Y.                            |
| GROHNERT, EMIL E., S1/c         | 11-14-44 | 3-21-45  | Chicago, Ill.                              |
| GROSSMAN, ALBERT A., MM2/c      | 10-10-42 | 6-17-44  | 192 Winchester St., Brookline, Mass.       |
| GROSSMAN, JACOB, SK3/c          | 7-24-44  | 8-25-45  | 124 High Ports, N. H.                      |
| GROVE, C. L., CMM               | 10-10-42 | 5-27-44  | RFD No. 2, Box 223, Enumclaw, Wash.        |
| GROVE, JOSEPH T., F1/c          | 4-21-44  | 11-19-44 | 400 N. Workaman, Watogga, Okla.            |
| GRUZDIS, PETER J., CM2/c        | 10-10-42 | On Board | 175 E. 94th St., New York, N. Y.           |
| GUGENBERGER, ALBERT, M1/c       | 10-10-42 | On Board | 86 Third St., Gloversville, N. Y.          |
| GUIGLI, PAUL P., MM1/c          | 10-10-42 | On Board | 462 Washington St., Wellesley, Mass.       |
| GUILD, THOMAS H., CM1/c         | 4-11-44  | 12-22-44 | 17 Elmwood Rd., Baltimore, Md.             |
| GURKEN, S., MM3/c               | 10-10-42 | 3-27-44  | 5332 Osage Ave., Philadelphia, Pa.         |
| GUZOWSKI, EDWARD M., WT2/c      | 10-10-42 | On Board | 154 Park St., Bristol, Conn.               |
| HADDEN, J. J., SF1/c            | 10-10-42 | 4-18-44  | 24 Huntington St., Manchester, Conn.       |
| HADDIX, L. H., CMM              | 10-10-42 | 1-14-44  | 845 Roosevelt Ave., Fresno, Calif.         |
| HAEBERLE, GUSTAVE F., CBM       | 10-10-42 | 6-9-45   | 369 Martin St., Rox, Philadelphia, Pa.     |
| HAEFER, ORVILLE H., CM2/c       | 8-26-44  | On Board | P. O. Box 84, Prospect, Ohio               |
| HAGEN, NORMAN H., S2/c          | 7-13-44  | 12-22-44 | Minneapolis, Minn.                         |
| HAGEN, PALMER T., S1/c          | 10-10-42 | 8-22-44  | P. O. Box 617, Cornelius, N. C.            |
| HAGERTY, FRANCIS J., M2/c       | 7-11-44  | On Board | 96 Curlew Rd., Quincy, Mass.               |
| HALL, J. V., QM2/c              | 10-10-42 | 7-12-43  | New York, N. Y.                            |
| HALL, R. D., M1/c               | 10-10-42 | 6-12-44  | 166 Maryland St., Rochester, N. Y.         |
| HALLERAN, L. G., GM1/c          | 10-10-42 | 3-27-44  | 209 Ellsworth Ave., Springfield, Mass.     |
| HAMILTON, J. D., S1/c           | 10-10-42 | 6-16-43  | 305 Frankfort Ave., Sheffield, Ala.        |
| HAMM, JOHN B., MM1/c            | 10-29-42 | 4-30-45  | 4903 Bartlett St., Dallas, Tex.            |
| HAMPTON, DONALD H., Y3/c        | 6-21-44  | 7-13-45  | Box 536, Grove, Okla.                      |
| HANDRIGAN, EDWARD F., MM2/c     | 8-22-44  | 11-20-44 | Providence, R. I.                          |
| HANEL, LAYERN C., EM2/c         | 10-10-42 | On Board | 01411 S. W. Comus, Portland, Ore.          |
| HANLEY, JOHN E., S1/c           | 10-10-42 | On Board | 269 Columbus Ave., Tuckahoe, N. Y.         |
| HANSEN, A. D., CM3/c            | 10-10-42 | 1-14-44  | 130 Pico St., Long Beach, Calif.           |
| HANSMAN, ARTHUR E., MM2/c       | 10-10-42 | On Board | 109-38 125th St., Ozone Park, L. I., N. Y. |
| HARBACK, EDWARD J., SF3/c       | 10-10-42 | On Board | 15 Silver St., Newark, N. J.               |
| HARGRAVE, JAMES A., StM1/c      | 10-24-42 | On Board | 239 E. 3rd Ave., Lexington, N. C.          |
| HARPER, C. M., CphM             | 12-5-42  | 4-5-45   | 4627 Lafayette St., Fort Worth, Tex.       |
| HARPER, WALTER L., MoMM3/c      | 3-21-44  | On Board | 620 Poplar St., Benton, Ark.               |



| NAME                           | REPORTED | DETACHED | HOME ADDRESS                             |
|--------------------------------|----------|----------|--|
| HARRIS, KENIARD, SC2/c         | 4-4-44   | On Board | 404 W. Main St., Waxahachie, Tex.        |
| HARRIS, WALTER R., Ck3/c       | 11-18-44 | On Board | 2844 Winburn St., Houston, Tex.          |
| HARRISON, EARL W., MoMM3/c     | 7-17-44  | 8-27-45  | 513 Logan St., Williamson, W. Va.        |
| HARTMAN, CHARLES A., S1/c      | 7-13-44  | On Board | 324 Liberty St., Camden, N. J.           |
| HARTNETT, JOHN E., S2/c        | 7-20-45  | 8-29-45  | 2209 W. Cullom Ave., Chicago, Ill.       |
| HARTWELL, LESTER, MMS1/c       | 10-10-42 | 8-29-45  | 68 Middagh St., Brooklyn, N. Y.          |
| HARTY, A. L., SF1/c            | 10-10-42 | 1-27-44  | 826 108th Ave., Seattle, Wash.           |
| HAULARD, PAUL R., PhM2/c       | 4-5-44   | On Board | 1413 Clinton Ave., Fort Worth, Tex.      |
| HAVERCHACK, THEODORE M., SF3/c | 3-21-44  | On Board | 417 E. 68th St., New York, N. Y.         |
| HAYES, CLEMENT A., CM2/c       | 10-10-42 | 8-29-45  | 1014 Walnut St., Brooklyn, N. Y.         |
| HAYS, R. J., CMM               | 10-10-42 | 1-27-44  | 1837 Seneca St., Buffalo, N. Y.          |
| HEALY, JOHN B., SF2/c          | 10-10-42 | On Board | 600 W. Quartz St., Butte, Mont.          |
| HEATH, DAVID F., SK3/c         | 10-10-42 | On Board | 317 Chestnut St., St. Marys, Pa.         |
| HECKMAN, ROBERT D., EM2/c      | 9-31-43  | On Board | 616 Moss St., Reading, Pa.               |
| HEDER, BYRON J., PhM3/c        | 4-1-44   | On Board | 1348 N. 44th St., Milwaukee, Wis.        |
| HEFFNER, DELMAR H., MM2/c      | 10-10-42 | On Board | RFD No. 1, East Nassau, N. Y.            |
| HEINEMAN, HAROLD E., EM3/c     | 7-20-44  | On Board | 3908 Juniata St., St. Louis, Mo.         |
| HELLER, HENRY X., MM3/c        | 6-29-44  | On Board | 151 8th Ave., New York, N. Y.            |
| HELM, H. H., CM1/c             | 10-29-42 | 1-14-44  | General Delivery, Big Cabin, Okla.       |
| HENDERSON, W. A., MM1/c        | 10-10-42 | 5-27-44  | Main St., Farch, N. Y.                   |
| HENEKS, JOHN E., MM2/c         | 10-10-42 | On Board | 2234 Snyder Ave., Philadelphia, Pa.      |
| HENNE, EUGENET., MM3/c         | 10-10-42 | On Board | RFD No. 2, Box 53, Richford, N. Y.       |
| HENNIGAR, HAROLD K., CM1/c     | 10-10-42 | 7-20-44  | 232 Lincoln Ave., Oradell, N. J.         |
| HENRY, JAMES P., EM1/c         | 10-10-42 | On Board | 2621 S. Darien, Philadelphia, Pa.        |
| HENRY, JORDAN T., WT2/c        | 10-10-42 | 8-3-45   | Box 189, Cottonwood, Calif.              |
| HENSON, FRED P., MM3/c         | 7-13-44  | On Board | 38 Hiawatha Ave., Westerville, Ohio      |
| HERLIHY, ROBERT F., MM2/c      | 10-10-42 | On Board | Essex Co., Newcomb, N. Y.                |
| HERSTAD, THOR R., BM2/c        | 10-10-42 | On Board | 3 Waumbek St., Quincy, Mass.             |
| HEWETT, HENRY, JR., EM1/c      | 10-10-42 | On Board | 12 Belmar Ave., Absecon, N. J.           |
| HEWLETT, B., MM1/c             | 10-10-42 | 9-4-44   | Gogans Bluff, N. Y.                      |
| HICKEY, WILLIAM C., SF1/c      | 7-20-44  | On Board | 33 Swansea Pk., Rochester, N. Y.         |
| HIGGINS, BENJAMIN D., SF1/c    | 10-10-42 | 6-9-44   | 1233 N. Highland Ave., Nyack, N. Y.      |
| HIGGINS, J. J., Bkr3/c         | 10-10-42 | 4-4-44   | 1359 Washington St., Norwood, Mass.      |
| HIGGINSON, JAMES E., GM2/c     | 8-17-44  | 8-29-45  | 965 Walnut St., Fall River, Mass.        |
| HILDERBRAND, ROBERT W., S1/c   | 7-13-44  | On Board | 29 W. 6th St., Indiana, Pa.              |
| HILKEY, KENNETH W., Bkr3/c     | 11-5-42  | On Board | 39 Leonard St., Grafton, W. Va.          |
| HILL, L. E., MM2/c             | 10-29-42 | 4-18-43  | 511 Lowell, Dallas, Tex.                 |
| HILL, RICHARD A., CM3/c        | 5-27-44  | On Board | 61 Tower St., Methuen, Mass.             |
| HILL, ROBERT W., SK2/c         | 7-11-44  | 1-8-45   | 962 Terra Bella, San Jose, Calif.        |
| HILL, S. V., CM2/c             | 10-10-42 | 3-17-44  | Box 27, Cold Brook, N. Y.                |
| HILTZ, JOSEPH P., CCM          | 10-10-42 | 5-7-45   | 3 Muriel Ave., Orlando, Fla.             |
| HILZMAN, JOHN, EM3/c           | 10-10-42 | On Board | 400 E. 78th St., New York, N. Y.         |
| HINDS, LESTER W., CBM          | 10-10-42 | 8-29-45  | 725 N. Oak St., Ukiah, Calif.            |
| HINES, WILLIAM M., CM3/c       | 7-13-44  | On Board | Columbus, N. C.                          |
| HINKLE, S. J., BM1/c           | 10-29-42 | 3-20-44  | 610 N. W. 11th St., Oklahoma City, Okla. |
| HIRTLE, F. R., M1/c            | 10-10-42 | 6-12-44  | 25 Rockville Park, Roxbury, Mass.        |
| HLAVATY, J. A., CM1/c          | 10-10-42 | 6-22-43  | 37-12 91st St., Jackson Heights, N. Y.   |
| HNATKO, GEORGE, MM3/c          | 7-20-44  | On Board | 9218 Birchdale Ave., Cleveland, Ohio     |
| HOBIN, THOMAS J., MM2/c        | 10-10-42 | On Board | 32 Robey St., Roxbury, Mass.             |
| HOCKER, CLARENCE J., Ptr2/c    | 10-10-42 | 6-9-45   | 21 Beckwith Ave., Westfield, Mass.       |
| HOLDEN, HUGH W., S1/c          | 7-13-44  | On Board | 947 41st St., Brooklyn, N. Y.            |
| HOLDER, H. M., PhM1/c          | 4-3-44   | 5-29-44  | 4445 W. 8th St., Riverside, Calif.       |
| HOLKA, V. J., S2/c             | 10-10-42 | 2-19-43  | Buffalo, N. Y.                           |
| HOLLAND, JOHN L., MM1/c        | 10-10-42 | On Board | 146 Monhagan Ave., Middletown, N. Y.     |
| HOLT, VERNON W., SC3/c         | 5-29-44  | On Board | Carson & Waldan Ave., Normandy, Mo.      |
| HOLT, WILLIAM, SF3/c           | 8-26-44  | On Board | 1031 5th St., Washington, D. C.          |
| HOMANS, W. J., CM3/c           | 10-10-42 | 4-2-44   | Box 105, Chesterfield, Mass.             |
| HONEYBELL, G. A., MoMM3/c      | 10-10-42 | 3-31-43  | 812 Boyd St., Watertown, N. Y.           |
| HOOD, GEORGE T., SF3/c         | 10-10-42 | On Board | 44 Morse St., Watertown, Mass.           |
| HOOKER, GERALD E., MM3/c       | 7-13-44  | On Board | 16th & Jackson St., Albany, Ore.         |
| HORTON, WILLIAM H., WT3/c      | 10-10-42 | On Board | 401 45th St., Brooklyn, N. Y.            |
| HOSPODAR, EDWARD J., MoMM3/c   | 7-1-43   | 8-27-45  | Valley St., McDonald, Pa.                |
| HOSSLER, DAVID D., MaM2/c      | 7-6-45   | On Board | 607 N. Main St., Nappanee, Ind.          |
| HOUSE, WILLIAM J., MM2/c       | 10-10-42 | On Board | 46 Townsend Ave., Johnstown, N. Y.       |
| HOUSLER, RAYMOND J., CM1/c     | 10-10-42 | On Board | Copalis Beach, Wash.                     |
| HUBER, ALBERT A., SF2/c        | 10-29-42 | On Board | 4200 Ave B., Austin, Tex.                |
| HUFFMAN, RALPH D., MMS2/c      | 6-24-44  | On Board | North Lewisburg, Ohio                    |
| HUGHES, BOWMAN W., BM1/c       | 10-10-42 | 7-17-45  | 211 Lakeview Drive, Collingswood, N. J.  |
| HUGHES, RICHARD S., CM1/c      | 10-10-42 | 8-3-45   | 724 Central Ave., Albany, N. Y.          |
| HUNSAKER, WILLIE B., S2/c      | 7-13-44  | 12-22-44 | Salt Lake City, Utah                     |
| HUNTER, CHARLES A., CM2/c      | 10-10-42 | 12-22-44 | 377 Hickory St., Teaneck, N. J.          |
| HURLEY, F. P., CMM             | 10-10-42 | 12-14-42 | Potsdam, N. Y.                           |
| HUTCHINSON, LEONARD W., EM1/c  | 10-29-42 | On Board | Box 11, Newelton, La.                    |
| HUYLER, J. M., EM1/c           | 10-10-42 | 6-29-44  | 24 Princeton St., Medford, Mass.         |
| HYMANS, L., CBM                | 10-10-42 | 1-24-44  | 51 Hadley Ave., Clifton, N. J.           |
| INGALLS, M. N., SPcM1/c        | 10-12-42 | 8-31-43  | 158 N. W. 94th St., Miami, Fla.          |
| ILSLEY, HENRY W., SF2/c        | 10-10-42 | On Board | 386 Chapman St., Irvington, N. J.        |

1-39 PARKMAN ST. DECEMBER 28, 1944

| NAME                         | REPORTED | DETACHED | HOME ADDRESS                              |
|------------------------------|----------|----------|---|
| INGHRAM, HOWARD D., CM1/c    | 10-10-42 | On Board | 818 Cedar St., Sand Point, Idaho          |
| ISKRA, B. S., CM3/c          | 10-10-42 | 4-4-44   | 14 Lydia St., Binghamton, N. Y.           |
| ISHERWOOD, WILLIAM F., MM3/c | 10-10-42 | 3-12-45  | RFD No. 1, Box 338, Verona, Pa.           |
| IVES, CYRIL G., GM2/c        | 7-20-44  | On Board | 23 Music Lane, Apponaug, R. I.            |
| JACKSON, ALBERT S., MoMM2/c  | 6-26-44  | 6-9-45   | 8 Riverdale St., Providence, R. I.        |
| JACKSON, G. B., EM1/c        | 10-10-42 | 4-18-44  | 1060 Dougals Ave., Providence, R. I.      |
| JACKSON, G. H., S2/c         | 10-10-42 | 4-6-43   | Boston, Mass.                             |
| JACOBSEN, S., CBM            | 10-10-42 | 1-14-44  | 2035 5th Ave., Bay Shore, N. Y.           |
| JAMES, S. G., JR., CM3/c     | 10-10-42 | 8-31-44  | 185 Shaw Ave., Edgewood, R. I.            |
| JAMESON, GEORGE E., MMS2/c   | 7-11-44  | 2-23-45  | 1900 S. 9th St., Kansas City, Kan.        |
| JAMNIK, ELMER J., HA1/c      | 1-9-45   | On Board | 491 N. Grand Ave., Bradley, Ill.          |
| JANKE, JOHN J., SC2/c        | 10-10-42 | On Board | 112 Dominguez Ave., Wilmington, Calif.    |
| JARMAN, DONALD G., CCM       | 11-23-44 | On Board | Rt. 17, Box 1436, Milwaukie, Ore.         |
| JASEK, JOHN S., MM2/c        | 7-18-44  | On Board | Clayville, N. Y.                          |
| JEFFRIES, B. S., CM1/c       | 10-10-42 | 3-24-44  | 134 Hamilton Rd., Hempstead, N. Y.        |
| JENNE, REGINALD R., EM1/c    | 10-10-42 | On Board | 1024 Stanley St., Schenectady, N. Y.      |
| JENNINGS, LLOYD L., MM1/c    | 10-10-42 | On Board | 3510 Filbert St., Milwaukie, Ore.         |
| JENSEN, EVAN L., Bkr3/c      | 7-20-44  | On Board | 2342 Monroe Blvd., Ogden, Utah            |
| JESELOUIS, ARTHUR E., Cox    | 11-20-42 | On Board | 82 Myrtle St., Medford, Mass.             |
| JOHNSON, ELDON L., SK3/c     | 7-20-44  | On Board | 150 E. Rathbone Rd., Columbus, Ohio       |
| JOHNSON, JAMES P., MoMM3/c   | 11-10-42 | 8-29-45  | 6905 Ave. F., Houston, Tex.               |
| JOHNSTON, WILLIS, BM1/c      | 10-10-42 | 12-22-44 | 34 Harding Pl., Freeport, L. I., N. Y.    |
| JOHNSTON, W. C., CM3/c       | 10-29-42 | 4-18-43  | 643 Courtland, Houston, Tex.              |
| JONES, HARRY L., SC1/c       | 10-10-42 | On Board | Ojai, Calif.                              |
| JONES, HUGH R., EM1/c        | 10-10-42 | 7-12-44  | 35 Slavlon St., Doxyville, N. Y.          |
| JONES, RALEIGH S., S2/c      | 7-13-44  | 1-26-45  | Ebington, Va.                             |
| JONES, S. R., EM2/c          | 10-29-42 | 3-5-42   | Dallas, Tex.                              |
| JOHNSON, NILS W., CEM        | 3-21-44  | 7-10-44  | 22 Juan B. Sosa St., Panama City, Panama  |
| JORDAN, FRANK L., S2/c       | 7-13-44  | 11-21-44 | 118 Prospect St., Westbrook, Maine        |
| JORDAN, WILLIAM T., CGM      | 10-10-42 | On Board | RFD No. 7, Bangor, Maine                  |
| JOSEF, M., CEM               | 10-10-42 | 1-27-44  | 1671 Broadway, Schenectady, N. Y.         |
| JULIAN, JOHN J., S1/c        | 7-13-44  | On Board | 516 Grave St., Jersey City, N. J.         |
| JULIANO, L., CM3/c           | 12-7-43  | 1-24-44  | Trinidad                                  |
| JULSON, HERBERT O., WT1/c    | 10-10-42 | 7-2-45   | 1429 Francis St., Utica, N. Y.            |
| JUNKINS, JOSEPH L., BM1/c    | 10-10-42 | On Board | 175 Chestnut St., Lynn, Mass.             |
| JUSTICE, RILEY J., CM3/c     | 4-19-44  | On Board | Davy, W. Va.                              |
| JUSTICE, RUSH T., CM3/c      | 4-18-44  | On Board | Davy, W. Va.                              |
| KACSUTA, JOHN, EM1/c         | 10-10-42 | 6-12-44  | 603 Minnesota St., Pittsburgh, Pa.        |
| KADAR, NICHOLAS G., SF2/c    | 10-10-42 | On Board | 1618 E. 2nd St., Bethlehem, Pa.           |
| KAISER, PAUL A., PhM3/c      | 4-1-44   | On Board | 1107 Decatur St., Sandusky, Ohio          |
| KABOLEWSKI, JULIAN M., CM2/c | 10-29-42 | 3-27-44  | 107 York St., Jersey City, N. J.          |
| KANE, MICHAEL J., WT3/c      | 10-10-42 | On Board | 369 Yetman Ave., Staten Island, N. Y.     |
| KAPELSOHN, NAT, SF1/c        | 10-10-42 | 7-1-45   | 162 Third St., Newark, N. J.              |
| KARPAN, GEORGE J., SF2/c     | 3-21-44  | On Board | Kinney, Minn.                             |
| KASEMAN, CHARLES V., SF1/c   | 10-10-42 | On Board | 33 Washington Sq. W., New York, N. Y.     |
| KATZEN, ALLEN M., S1/c       | 7-2-45   | On Board | 1621 Point Breeze Ave., Philadelphia, Pa. |
| KAUFFMAN, GERALD H., S1/c    | 7-13-44  | On Board | RFD No. 2, Fayetteville, Pa.              |
| KAUFMAN, IRVING L., Pfr2/c   | 10-10-42 | On Board | 59 Highland Ave., Middletown, Conn.       |
| KAVANAGH, JAMES F., CSF      | 10-10-42 | 11-21-44 | 650 Fourth Ave., Troy, N. Y.              |
| KAVANAGH, JAMES F., SF1/c    | 10-10-42 | On Board | 222 3rd St., Jersey City, N. J.           |
| KEAN, EDWARD K., Y2/c        | 7-21-44  | 8-29-45  | 3285 Perry Ave., Bronx, N. Y.             |
| KEAN, JOHN R., CCM           | 10-10-42 | On Board | 78 Park St., Gloversville, N. Y.          |
| KEARNS, C. J., CSF           | 10-10-42 | 3-28-44  | San Francisco, Calif.                     |
| KEIRSEY, G. T., CM2/c        | 10-10-42 | 1-14-44  | 6663 6th Ave., Los Angeles, Calif.        |
| KEITH, T. J., CM1/c          | 10-10-42 | 3-5-43   | 3600 P St., Vancouver, Wash.              |
| KELLEHER, JOHN J., PhM2/c    | 4-28-44  | On Board | 60-27 79th St., Elmhurst, L. I., N. Y.    |
| KELLER, LeROY W., S1/c       | 7-13-44  | On Board | 201 1/2 N. Blakely St., Dunmore, Pa.      |
| KELLEY, GEORGE F., SK3/c     | 10-10-42 | On Board | 55 Manchester St., Leominster, Mass.      |
| KELLOGG, ROY W., JR., S1/c   | 7-2-45   | On Board | Pine Ave., Blackwood Terrace, N. J.       |
| KENDALL, E. E., Pfr2/c       | 10-10-42 | 3-5-43   | 1762 Commonwealth Ave., Brighton, Mass.   |
| KENNEDY, B. J., S2/c         | 7-13-44  | 9-5-44   | Allentown, Pa.                            |
| KENNEDY, F. R., CMM          | 10-10-42 | 1-27-44  | 54 Dale St., Waltham, Mass.               |
| KENTENGIAN, JOHN V., S1/c    | 6-14-44  | 12-22-44 | 98 Rockaway St., Lynn, Mass.              |
| KEPPEL, JOSEPH M., StM1/c    | 5-30-43  | On Board | 27-34 8th Ave., New York, N. Y.           |
| KERBACHER, STEPHEN D., CM3/c | 7-13-44  | On Board | 1008 W. 3rd St., Williamsport, Pa.        |
| KERBY, JOHN R., CM3/c        | 7-13-44  | On Board | 402 N. Walnut St., Olney, Ill.            |
| KERRIGAN, JAMES T., S1/c     | 7-1-43   | 12-22-44 | 2725 N. Croskey St., Philadelphia, Pa.    |
| KIELTYKA, S. G., CCM         | 10-10-42 | 4-7-44   | New York, N. Y.                           |
| KIMBRELL, J. C., MM1/c       | 10-29-42 | 5-18-43  | 3515 S. Fitzhugh St., Dallas, Tex.        |
| KING, CLARK H., CM3/c        | 10-10-42 | 12-22-44 | 168 Grand Ave., Johnson City, N. Y.       |
| KING, CLINTON, Ck3/c         | 10-24-42 | On Board | 606 W. McIntosh St., Milledgeville, Ga.   |
| KING, G. A., BM1/c           | 10-10-42 | 1-14-44  | Portland St., Morrisville, Vt.            |
| KINN, RAYMOND J., CM2/c      | 10-10-42 | On Board | 158 1/2 Lenker Ave., Sunbury, Pa.         |
| KINSELLA, C. B., MM2/c       | 10-10-42 | 9-30-43  | 1138 1/2 N. Gallow Ave., Bremerton, Wash. |
| KIRCHNER, S. J., CCM         | 10-10-42 | 8-18-44  | 9 Maplewood Ave., Albany, N. Y.           |
| KIRKPATRICK, V., CMM         | 10-29-42 | 1-27-44  | General Delivery, Yale, Okla.             |

| NAME                             | REPORTED | DETACHED | HOME ADDRESS                             |
|----------------------------------|----------|----------|--|
| KIRSHNER, SAMUEL R., CEM         | 10-10-42 | 8-3-45   | 130 E. 25th St., New York, N. Y.         |
| KIRSHY, MITCHELL, Cox            | 10-10-42 | On Board | 537 18th St., Brooklyn, N. Y.            |
| KISH, ALBERT B., CM2/c           | 10-10-42 | On Board | 150-45 25th Drive, Flushing, N. Y.       |
| KITTS, E. L., SK2/c              | 10-12-42 | 1-14-44  | New York, N. Y.                          |
| KIVETT, J. M., S1/c              | 8-7-43   | 10-22-43 | Detroit, Mich.                           |
| KLESNER, EDWARD H., CM3/c        | 8-15-45  | On Board | Fort Madison, Iowa                       |
| KLINE, EDWARD F., CM3/c          | 7-13-44  | On Board | Orville Rd., Hatfield, Pa.               |
| KLIPOLA, GEORGE J., S1/c         | 7-1-43   | 12-23-44 | 304 E. Market St., Mahanoy City, Pa.     |
| KLOTZ, HERMAN E., S1/c           | 7-13-44  | On Board | RFD No. 4, Oranfield, Pa.                |
| KMEC, STEPHEN T., SF3/c          | 10-10-42 | On Board | 191 Prospect Ave., Bayonne, N. J.        |
| KNAPP, HENRY C., MM2/c           | 10-10-42 | On Board | RFD No. 6, Binghamton, N. Y.             |
| KNOWLES, RUSSELL M., M1/c        | 10-10-42 | 3-6-45   | Bloomfield, N. J.                        |
| KODAD, EDWARD J., MM3/c          | 9-4-44   | On Board | 5 Coleman St., Boston, Mass.             |
| KONTOWTT, EDWARD B., MoMM2/c     | 10-10-42 | 8-15-45  | 25 Cargill Ave., Worcester, Mass.        |
| KOHLER, C. J., CBM               | 10-10-42 | 1-27-44  | 1110 14th Ave., Seattle, Wash.           |
| KOSINSKI, CHESTER I., MMS3/c     | 7-1-43   | On Board | 3459 Denny St., Pittsburgh, Pa.          |
| KOSKI, ROBERT M., CWT            | 10-10-42 | 8-3-45   | 24 Linden St., Whitman, Mass.            |
| KOZEL, ANTHONY F., SF2/c         | 3-21-44  | 8-29-45  | 421 N. Broadway, Oklahoma City, Okla.    |
| KRANZLER, MORRIS D., MoMM1/c     | 10-10-42 | 8-15-45  | 2230 Michigan Ave., Los Angeles, Calif.  |
| KRIVENKO, PAUL A., MMS1/c        | 10-10-42 | 7-1-45   | 86 Courtright St., Pringle, Pa.          |
| KROBOTH, JOSEPH J., S1/c         | 7-13-44  | On Board | 4 N. 3rd St., Coplay, Pa.                |
| KROGMANN, AUGUST B., SK2/c       | 7-21-44  | 1-1-45   | 60 Lawrence Ave., Lynbrook, L. I., N. Y. |
| KUHN, P. H., GM2/c               | 10-10-42 | 3-17-44  | Route 3, Box 146, Phoenix, Ariz.         |
| KURZ, MELVILLE, MM3/c            | 7-20-44  | 8-29-45  | 675 East 233rd St., Bronx, N. Y.         |
| KWET, A. S., MM2/c               | 10-10-42 | 6-29-44  | 19 Bay State Blvd., Peabody, Mass.       |
| LABATE, GUY P., CCM              | 10-10-42 | 1-27-44  | 1 Elm St., Fairhaven, Vt.                |
| LaCALAMITO, FRANK, S1/c          | 5-22-43  | 12-22-44 | 1148 Tiffany St., Bronx, N. Y.           |
| LACAILLADE, NORRIS C., CM3/c     | 7-13-44  | On Board | c/o E. B. York, Jericho, Vt.             |
| LAKATA, JOSEPH F., S1/c          | 8-23-44  | On Board | RD No. 1, Box 107, Nesque Honing, Pa.    |
| LAIRD, A. W., M2/c               | 10-10-42 | 8-20-44  | 94 Broad St., Catskill, N. Y.            |
| LALLY, DONALD E., CM3/c          | 1-17-45  | 7-24-45  | Box 342, Albion, Pa.                     |
| LAMBERSON, JOSEPH G., SF1/c      | 10-10-42 | On Board | 368 Broadway, Pitcairn, Pa.              |
| LAMBERT, RAYMOND J., S2/c        | 7-13-44  | 12-22-44 | 1142 Summit Ave., Jersey City, N. J.     |
| LAMBERT, H. A., SF2/c            | 10-10-42 | 4-18-43  | Boston, Mass.                            |
| LAMBERT, GEORGE J., CM2/c        | 10-10-42 | On Board | 66 Main St., Goodyear, Conn.             |
| LaMOTHE, RICHARD W., SM3/c       | 10-10-42 | 2-7-45   | 122 S. Main St., Plainfield, Conn.       |
| LANAHAN, WILLIAM T., SF1/c       | 10-10-42 | On Board | 1629 5th Ave., Troy, N. Y.               |
| LANCASHIRE, JAMES B., S2/c       | 8-21-45  | On Board | 425 S. 5th St., Jeannette, Pa.           |
| LANDMESSER, A. T., CM3/c         | 10-10-42 | 1-14-44  | 9 Livingston Ave., New Brunswick, N. J.  |
| LANDOLINA, JOHN L., S1/c         | 10-10-42 | 9-4-44   | 654 Crotona Park S., Bronx, N. Y.        |
| LANDGRAF, DAVID C., SSM82/c      | 8-23-44  | On Board | McMillon, Okla.                          |
| LANDRY, LAWRENCE A., CM3/c       | 5-27-44  | On Board | 221 Grove St., Worcester, Mass.          |
| LANDRY, WILLIAM B., MM1/c        | 10-10-42 | On Board | 3842 University Ave., San Diego, Calif.  |
| LANDRY, J. D., JR., CM2/c        | 10-10-42 | 5-26-44  | Boston, Mass.                            |
| LANNING, JOHN E., S1/c           | 7-13-44  | On Board | 254 Chamber St., Phillipsburg, N. J.     |
| LANZA, VINCENT J., SSM73/c       | 7-13-44  | On Board | 117 Jewell St., Garfield, N. J.          |
| LaPLANTE, HOWARD F., Cox         | 11-20-42 | On Board | 25 Staniford St., Providence, R. I.      |
| LaPORTE, DONALD A., MMS3/c       | 10-10-42 | On Board | 226 Webster Ave., Providence, R. I.      |
| LAPSLEY, THOMAS V., CMaM         | 9-13-43  | 1-15-45  | El Paso, Texas                           |
| LARABEL, A., S2/c                | 11-6-43  | 1-14-44  | Detroit, Michigan                        |
| LaROCHE, ARTHUR G., JR., S1/c    | 7-13-44  | On Board | 172 2nd Ave., Woonsocket, R. I.          |
| LATOUR, THEODORE J., MMS2/c      | 10-10-42 | On Board | 29 George St., Centerville, R. I.        |
| LOTRELLA, MICHAEL V., MM2/c      | 8-23-44  | On Board | 108 Second St., Hackensack, N. J.        |
| LAUDENSLAGER, ROBERT L., S2/c    | 7-13-44  | 12-22-44 | Allentown, Pa.                           |
| LAUTH, G. J., EM2/c              | 10-29-42 | 2-6-43   | Houston, Texas                           |
| LAURIE, FREDERICK J., MoMM3/c    | 10-10-42 | 8-27-45  | Mt. Arlington Rd., Landing, N. J.        |
| LA VELLE, VERNON H., S2/c        | 7-13-44  | 12-22-44 | RR No. 1, Patriot, Indiana               |
| LAW, OTTO, EM2/c                 | 10-10-42 | 8-29-45  | Corning, Ark.                            |
| LAWHORNE, HENRY J., PhM3/c       | 4-1-44   | On Board | 1519 Gadsen St., Columbia, S. C.         |
| LAWRENCE, M., EM2/c              | 10-10-42 | 6-23-43  | 690 Summit Ave., Jersey City, N. J.      |
| LAWSON, HARRY T., MM1/c          | 10-10-42 | 8-29-45  | 117-23 238th St., Elmont, L. I., N. Y.   |
| LAYTON, CHARLES W., MMS1/c       | 10-29-42 | On Board | 1034 Adele St., Houston, Tex.            |
| LAZORKO, JOHN, CM3/c             | 10-10-42 | 12-23-44 | 19 Stagg St., Jersey City, N. J.         |
| LEAHY, ALAN E., S1/c             | 7-13-44  | On Board | 263 School St., Oakland, Maine           |
| LEAVITT, JAMES K., Y1/c          | 8-25-44  | 9-18-44  | Boston, Mass.                            |
| LEAVITT, WILLIAM V., S2/c        | 7-13-44  | 12-22-44 | Portland, Maine                          |
| LEBEAU, NORMAN G., PhM1/c        | 4-28-44  | On Board | 124 Shaw St., New Bedford, Mass.         |
| LECHNER, HERMAN C., CM2/c        | 10-10-42 | On Board | 94 Mt. Pleasant Ave., Newark, N. J.      |
| LeCLERC, FRANCIS E., S1/c        | 7-25-45  | On Board | 44 Morgan St., Spaulding, Mass.          |
| LEDWITH, EDWARD J., EM3/c        | 5-22-43  | 5-29-44  | 28 Thompson St., New Haven, Conn.        |
| LeDONNE, ANTHONY, MM1/c          | 10-10-42 | 1-8-45   | 39 Eder Terrace, S. Orange, N. J.        |
| LEE, WILLIAM P., StM2/c          | 10-24-42 | On Board | Box 142, North Lee St., Benson, N. C.    |
| LEE, VINE H., CM3/c              | 7-13-44  | On Board | New Albany, Pa.                          |
| LEEMAN, CLARENCE R., SK3/c       | 9-7-44   | On Board | 2715 Calahan Ave., Bemidji, Minn.        |
| LEEMING, JAMES W., EM2/c         | 10-10-42 | On Board | 312 Belleville Ave., Bloomfield, N. J.   |
| LEININGER, WILLIAM J., JR., M3/c | 7-13-44  | On Board | 936 Louisiana Ave., New Orleans, La.     |
| LEMBO, THEODORE A., BM1/c        | 8-22-44  | 11-22-44 | New York, N. Y.                          |



| NAME                          | REPORTED | DETACHED | HOME ADDRESS                               |
|-------------------------------|----------|----------|--|
| LEMKE, LOREN L., S2/c         | 8-21-45  | On Board | 301 15th St., N. Moorhead, Minn.           |
| LENARD, VICTOR P., SF2/c      | 10-10-42 | On Board | Poquonock, Conn.                           |
| LENIHAN, PAUL, CM1/c          | 10-10-42 | 7-8-44   | 247 W. Hansberry St., Philadelphia, Pa.    |
| LENZI, ALPHONSE J., CCM       | 10-10-42 | 8-29-45  | 134 S. 9th St., Philadelphia, Pa.          |
| LEON, HOWARD H., CCM          | 10-10-42 | 12-22-44 | 48 West End Ave., Haddonfield, N. J.       |
| LEONARD, JOHN S., CSK         | 6-23-43  | 11-22-44 | 500 5th Ave., New York, N. Y.              |
| LEONHARD, K. W., QM1/c        | 10-10-42 | 6-23-43  | Vashan, Wash.                              |
| LEOPOLD, LOUIS M., S1/c       | 7-13-44  | 12-22-44 | 521 W. 182nd St., New York, N. Y.          |
| LESNER, JOSEPH C., S1/c       | 8-22-44  | On Board | 43 Hill Ave., Highland Pk., Mich.          |
| LESSER, PAUL P., SF2/c        | 10-10-42 | On Board | 354 Park St., Freeland, Pa.                |
| LESZAK, HENRY E., CM3/c       | 11-14-44 | On Board | 2013 Entour Place, Baltimore, Md.          |
| LESZCZYNSKI, JOSEPH A., CM2/c | 10-10-42 | On Board | 283 Winfield Ave., Jersey City, N. J.      |
| LIBENSON, M., SF2/c           | 10-10-42 | On Board | 2110 Wallace Ave., Bronx, N. Y.            |
| LIEBNITZKY, WILLIAM, SF1/c    | 10-10-42 | On Board | 15 Elm Place, Milltown, N. J.              |
| LINDAMOOD, CLAUDE A., MM3/c   | 7-14-44  | On Board | Blountville, Tenn.                         |
| LIPNICKI, FELIX A., CSF       | 10-10-42 | On Board | 663 Amboy Ave., Elizabeth, N. J.           |
| LISKE, ELMER M., S2/c         | 7-13-44  | 12-22-44 | Omaha, Neb.                                |
| LITANO, P. D., CM1/c          | 10-10-42 | 1-23-43  | 17 Deering St., Pittsfield, Mass.          |
| LLOYD, RUSSELL W., BM2/c      | 10-10-42 | 7-26-45  | 1533 N. Canal St., Sharpsburgh, Pa.        |
| LOCKE, W. D., EM3/c           | 10-10-42 | 1-24-44  | 16 Fremont Ave., Milford, Conn.            |
| LOCKER, FRANCIS V., CEM       | 10-10-42 | On Board | 420 Griffing Ave., Riverhead, L. I., N. Y. |
| LOFFREDO, DAN A., SF2/c       | 10-10-42 | 6-21-44  | 636 Crescent St., Brooklyn, N. Y.          |
| LOFTON, TIMOTHY, SM2/c        | 10-24-42 | 11-17-44 | RFD No. 5, Box 18, Kingston, N. C.         |
| LOFTUS, JAMES J., CM1/c       | 10-10-42 | 8-29-45  | 205 Seymour Ave., Derby, Conn.             |
| LONG, J. A., BM1/c            | 10-10-42 | 1-14-44  | Durkee, Ore.                               |
| LONGENDYKE, CLIFFORD H., CSF  | 10-10-42 | On Board | 37 Taylor St., Kingston, N. Y.             |
| LOPA, PHILIP J., CM1/c        | 10-10-42 | On Board | 539 W. Second St., Bound Brook, N. J.      |
| LORENTSON, ROBERT A., S1/c    | 7-13-44  | On Board | 21 Hugh St., West Hartford, Conn.          |
| LORENZO, GEORGE J., JR., S2/c | 7-13-44  | 12-22-44 | New Haven, Conn.                           |
| LOVE, ROBERT L., CEM          | 10-10-42 | 6-9-45   | 5231 Beclair Ave., N. Hollywood, Calif.    |
| LOVINGIER, W. R., JR., CSK    | 10-15-42 | 6-12-44  | 1318 Trocette St., Tulsa, Okla.            |
| LOWE, LEROY, MM2/c            | 10-10-42 | 6-9-45   | 134 Roney Rd., Syracuse, N. Y.             |
| LUCIER, HENRY W., CM3/c       | 11-14-44 | On Board | 35 North A St., Taftville, Conn.           |
| LUCKSINGER, RAYMOND, MoMM1/c  | 10-16-44 | 6-11-45  | Glenwood Springs, Colo.                    |
| LUKON, LEONARD R., S2/c       | 8-21-45  | On Board | Stock City, Mo.                            |
| LUND, HENRY A., CM2/c         | 10-10-42 | On Board | 1921 W. 8th Ave., Spokane, Wash.           |
| LUNGER, ROBERT L., Bkr3/c     | 5-26-44  | On Board | RFD No. 1, Negley, Ohio                    |
| LUNDSTROM, RALPH F., S2/c     | 8-21-45  | On Board | 137 Cleveland, Wichita, Kan.               |
| LUST, OTTO O., SF2/c          | 10-10-42 | On Board | 38 Roman St., Binghamton, N. Y.            |
| LUTER, PAT K., SK1/c          | 10-16-42 | 8-11-45  | 537 N. Shelton, Burbank, Calif.            |
| LUTHCKE, HAROLD A., MoMM3/c   | 6-13-44  | 11-23-44 | New York, N. Y.                            |
| LYKLES, AUGUST E., EM1/c      | 10-10-42 | On Board | 160 Santiago Ave., Rutherford, N. J.       |
| LYLE, JOHN A., S1/c           | 7-13-44  | 12-22-44 | Route No. 1, Box 44, Okolona, Miss.        |
| LYONS, RALPH J., S1/c         | 7-13-44  | On Board | 328 E. 9th St., New York, N. Y.            |
| LYTLE, REGINALD W., MM1/c     | 10-10-42 | On Board | 118 Lincoln St., Framingham, Mass.         |
| MacARTHUR, H. J., BM1/c       | 10-10-42 | 6-12-44  | 41 Clarendon St., Malden, Mass.            |
| MacDONALD, S. A., MM2/c       | 10-10-42 | 7-29-43  | Boston, Mass.                              |
| MacDONOUGH, ROBERT S., BM1/c  | 10-10-42 | 8-29-45  | 106 Bernharts Ave., Reading, Pa.           |
| MacFARLANE, WILLIAM, CM3/c    | 11-23-44 | On Board | 5613 Chester Ave., Philadelphia, Pa.       |
| MacGREGOR, GORDON D., GM3/c   | 7-13-44  | On Board | Alburg, Vt.                                |
| MacLEOD, EVERETT, GM3/c       | 10-10-42 | On Board | 52 Purchase St., Newburyport, Mass.        |
| MacROY, F. B., BM1/c          | 10-10-42 | 4-18-43  | 222 Laving St., Utica, N. Y.               |
| McANALLY, JOHN R., S1/c       | 7-13-44  | On Board | 1506 Davanna St., Knoxville, Tenn.         |
| McBRIDE, C. W., CM2/c         | 10-29-42 | 3-27-44  | Harpers Hotel, Waurika, Okla.              |
| McCAFFERY, GEORGE, SF1/c      | 10-10-42 | 8-29-45  | 646 Central Ave., Albany, N. Y.            |
| McCARTHY, ROBERT M., SF1/c    | 10-10-42 | On Board | 1210 1/2 3rd St., McKees Rocks, Pa.        |
| McCARVER, M., SK2/c           | 10-24-42 | 6-23-43  | 404 Stewart St., Nashville, Tenn.          |
| McCLEARY, S. E., JR., MM1/c   | 10-10-42 | 12-20-43 | Echo Lake Rd., Watertown, Conn.            |
| McCLENDON, HUBERT E., S2/c    | 7-13-44  | 2-3-45   | Annistan, Ala.                             |
| McCLINTOCK, E. F., CBM        | 10-10-42 | 4-18-44  | Seattle, Wash.                             |
| McCONNELL, HARRY H., CSKD     | 10-12-42 | On Board | Lewiston Heights, Lewiston, N. Y.          |
| McCORMICK, RICHARD R., CM3/c  | 7-13-44  | On Board | RFD No. 2, Homer City, Pa.                 |
| McCRACKEN, FOYE L., MM3/c     | 5-27-44  | On Board | 31 W. Augustine Ave., Mansfield, Ohio      |
| McCUTCHEON, WALTER J., S2/c   | 8-21-45  | On Board | 549 Isham St., New York, N. Y.             |
| McDANIEL, KENNETH A., MM3/c   | 7-13-44  | On Board | 2008 5th St., Portsmouth, Ohio             |
| McDONALD, THOMAS V., SC3/c    | 8-24-44  | On Board | 111 Fannie, Grafton, W. Va.                |
| McDOUGALL, DAVID A., WT2/c    | 10-10-42 | 8-3-45   | 2407 25th Ave., N. Seattle, Wash.          |
| McDUFFIE, L. C., CCM          | 10-10-42 | 1-27-44  | E. 2404 1st Ave., Spokane, Wash.           |
| McELLIGOTT, JOHN E., CCM      | 5-27-44  | 11-13-44 | 1126 Main St., Evanston, Ill.              |
| McFARLAND, F. X., CCM         | 10-10-42 | 12-20-43 | 215 W. 88th St., New York, N. Y.           |
| McGEE, A. H., MM3/c           | 5-22-43  | 1-14-44  | RFD No. 2, McMinville, Tenn.               |
| McGINLEY, W. J., MM3/c        | 10-10-42 | 4-2-44   | 1572 E. 46th St., Brooklyn, N. Y.          |
| McGOWAN, J. P., SF2/c         | 10-10-42 | 4-27-43  | Pittsburgh, Pa.                            |
| McGOWAN, PHILIP V., BM2/c     | 10-10-42 | On Board | 71 Elm St., Charlestown, Mass.             |
| McGREEVY, J. J., MM2/c        | 10-10-42 | 1-14-44  | 53 Sea View Ave., Jersey City, N. J.       |
| McGREGOR, HARRY T., SC3/c     | 7-13-44  | On Board | 1094 Nonka Ave., Akron, Ohio               |
| McGRUDER, JOSEPH C., SC3/c    | 10-10-42 | On Board | 1926 Palmette St., Brooklyn, N. Y.         |



| NAME                             | REPORTED | DETACHED | HOME ADDRESS                              |
|----------------------------------|----------|----------|---|
| McGUIRE, JOHN F., JR., S1/c      | 7-13-44  | On Board | 15 Evergreen St., Anderson, S. C.         |
| McINTOSH, W. H., S1/c            | 5-22-43  | 1-14-44  | RFD No. 2, Box 197, San Angelo, Tex.      |
| McKEE, R. S., CM2/c              | 10-10-42 | 4-18-43  | 20 Westley St., Winchester, Mass.         |
| McKINNON, PHILLIP G., MM2/c      | 10-10-42 | 8-28-45  | 81 Ocean Ave., Salem, Mass.               |
| McLAUGHLIN, HARRY A., SF2/c      | 10-10-42 | On Board | 2824 W. 10th St., Chester, Pa.            |
| McLAUGHLIN, JAMES A., CM1/c      | 10-10-42 | On Board | 174 S. Common St., Lynn, Mass.            |
| McMULKIN, J. J., PhM2/c          | 10-10-42 | 4-7-44   | 10 Home St., Pawtucket, R. I.             |
| McNALLY, HERBERT S., CCM         | 10-10-42 | 8-29-45  | 53 Beechwood Ave., Keansburg, N. J.       |
| McNAMARA, J. M., MM1/c           | 10-10-42 | 1-14-44  | 133 Susquehanna St., Alypont, Pa.         |
| McNEILL, LELAND H., CSK          | 11-15-44 | On Board | 206 Juana Ave., San Leandro, Calif.       |
| McNUTT, P. D., CM2/c             | 3-21-44  | 6-17-44  | Seattle, Wash.                            |
| McPHAIL, ROBERT G., MM3/c        | 7-13-44  | On Board | East Moriches, L. I., N. Y.               |
| McPHAIL, WILLIAM S., JR., CEM    | 10-10-42 | On Board | Box 113, Marlow, N. H.                    |
| McQUADE, RUSSELL J., CM3/c       | 10-10-42 | On Board | 12 Winter St., Worcester, Mass.           |
| McVICKER, WOODROW W., WT3/c      | 4-18-44  | On Board | Rusk, Tex.                                |
| McWHORTER, B. W., CM3/c          | 10-29-42 | 5-9-44   | Rt. 1, Box 167, Mineral Wells, Tex.       |
| McWILLIAMS, JESS B., SF3/c       | 7-11-44  | On Board | 548 Jackson St., Hayward, Calif.          |
| MABRY, W. C., EM2/c              | 10-29-42 | 7-14-44  | Oklahoma City, Okla.                      |
| MACCARONE, A., CM2/c             | 10-10-42 | 4-27-43  | 1339 St. Marks Ave., Brooklyn, N. Y.      |
| MACK, JOHN J., CM1/c             | 10-10-42 | 7-2-45   | 334 W. 18th St., New York, N. Y.          |
| MACKAY, R. L., SF2/c             | 10-10-42 | 1-14-44  | 780 Main St., Lynnfield, Mass.            |
| MADEC, JOSEPH R. E., Bkr1/c      | 10-10-42 | 1-2-45   | 99 Hatch St., New Bedford, Mass.          |
| MADDIX, R. F., SF3/c             | 10-10-42 | 5-27-44  | 66 Grove St., Gloucester, Mass.           |
| MADISON, ARTHUR W., GM1/c        | 10-10-42 | On Board | 118 Rogers Ave., Somerville, Mass.        |
| MAGEE, JOHN, M3/c                | 5-22-43  | On Board | 218 Haledon Ave., Prospect Park, N. J.    |
| MAGGARD, HAROLD, S2/c            | 7-13-44  | 11-17-44 | Cincinnati, Ohio                          |
| MAGINNIS, EDWARD C., GM3/c       | 10-29-42 | On Board | 1227 S. Ewing Ave., Dallas, Tex.          |
| MAJORS, LUTHER P., CM3/c         | 7-13-44  | On Board | 2680 Cora Ave., Cincinnati, Ohio          |
| MAKSOMSKI, J. J., SF3/c          | 5-27-44  | 8-3-44   | 243 Heyward St., Brooklyn, N. Y.          |
| MALIA, MARTIN J., CEM            | 10-10-42 | 7-2-45   | 54-16 72nd St., Maspeth, L. I., N. Y.     |
| MALMSTROM, CARL, CM2/c           | 10-10-42 | 6-9-45   | House of Rest, Yonkers, N. Y.             |
| MALO, PAUL D., MM3/c             | 7-13-44  | On Board | Box 107, Dunseith, N. D.                  |
| MALONEY, G. E., EM3/c            | 10-10-42 | 7-20-44  | 768 Moody St., Lowell, Mass.              |
| MALONEY, LAWRENCE E., CM3/c      | 7-13-44  | On Board | 801 Greene Ave., Brooklyn, N. Y.          |
| MALONEY, T. W., BM1/c            | 10-10-42 | 7-17-43  | Albany, N. Y.                             |
| MALOY, WILLIAM G., SCI/c         | 10-10-42 | On Board | Rt. 1, Box 77, Santa Paula, Calif.        |
| MANARO, AGATINO J., EM3/c        | 10-10-42 | 9-4-44   | 1315 73rd St., Brooklyn, N. Y.            |
| MANCINI, NICK L., MM3/c          | 6-13-44  | On Board | 1103 S. Lytle St., Chicago, Ill.          |
| MANELSKI, CESLAUS A., S1/c       | 7-13-44  | On Board | 925 W. Seward St., Wilmington, Del.       |
| MANGES, FRANCIS A., CM1/c        | 10-10-42 | On Board | 261 Winchester St., Rochester, N. Y.      |
| MANISCALSO, ANTHONY, S1/c        | 7-13-44  | On Board | 227 15th St., Brooklyn, N. Y.             |
| MANITO, LOUIS J., SSM3/c         | 8-25-44  | On Board | 2421 N. Robertson St., New Orleans, La.   |
| MANN, ALVIN, MoMM2/c             | 3-21-44  | On Board | 5258 S. Drexel Ave., Chicago, Ill.        |
| MANN, CHARLES H., S1/c           | 11-23-44 | 1-8-45   | 503 Herrick St., Elmira, N. Y.            |
| MANN, ROBERT E., CM2/c           | 10-10-42 | On Board | RFD No. 3, Box 146, Phoenix, Ariz.        |
| MANNI, LOUIS, MM2/c              | 10-10-42 | On Board | 171 Alliton St., Providence, R. I.        |
| MANNING, PATRICK G., EM3/c       | 10-29-42 | On Board | Box 394, Spiro, Okla.                     |
| MANSFIELD, ELBERT V., EM2/c      | 10-29-42 | On Board | Merkel, Texas                             |
| MANSUR, CALVIN F., CM3/c         | 7-13-44  | On Board | Main St., Weston, Vt.                     |
| MARCHETTI, EUGENE L., JR., SF3/c | 10-10-42 | On Board | 98 Liberty St., Southington, Conn.        |
| MARCUS, ALFRED, CM3/c            | 10-10-42 | On Board | 548 Park St., Dorchester, Mass.           |
| MARGADONNA, ANTHONY E., MM3/c    | 7-13-44  | On Board | 2515 Amsterdam Ave., New York, N. Y.      |
| MARKLE, LOWELL E., CM3/c         | 7-13-44  | On Board | 303 S. 22nd St., New Castle, Ind.         |
| MARQUEZ, LAWRENCE R., S1/c       | 7-13-44  | On Board | 503 Diamond St., Fort Worth, Texas        |
| MARSH, EDWARD S., MoMM2/c        | 7-18-44  | 8-27-45  | 163 Hallatin St., Providence, R. I.       |
| MARSHALL, CALVIN B., CM2/c       | 10-29-42 | On Board | RFD No. 3, Fort Cobb, Okla.               |
| MART, J. W., CBM                 | 10-10-42 | 6-12-44  | 792 Mantor Ave., Painesville, Ohio        |
| MARTIN, ALBERT J., MoMM2/c       | 7-20-44  | 8-27-45  | 115 Summer St., Central Falls, R. I.      |
| MARTIN, ALFRED J., JR., Ptr1/c   | 9-2-44   | On Board | Toxer, Ala.                               |
| MARTIN, E. J., Cox               | 10-10-42 | 7-10-43  | New York, N. Y.                           |
| MARTIN, HERMAN, GM1/c            | 10-10-42 | On Board | 359 Belmont Ave., Haledon, N. J.          |
| MARTIN, JOHN L., WT1/c           | 10-29-42 | On Board | Box 463, Clifton, Ariz.                   |
| MASCHERANA, RICO J., MM2/c       | 10-10-42 | On Board | 3250 W. 3500 S., Salt Lake City, Utah     |
| MASLANKA, S., SF3/c              | 10-10-42 | On Board | 3230 Miller St., Philadelphia, Pa.        |
| MASON, CHARLES G., MM1/c         | 10-10-42 | 8-21-45  | 4015 S. Yakima Ave., Tacoma, Wash.        |
| MASON, GLENN L., Bkr2/c          | 4-13-44  | On Board | 1215 1/2 E. Laurel St., Springfield, Ill. |
| MATHIS, RAYMOND J., SK3/c        | 7-11-44  | 1-8-45   | Detroit, Tex.                             |
| MATHIS, WALLACE F., SF3/c        | 7-1-43   | On Board | 1304 N. 60th St., Philadelphia, Pa.       |
| MATUSEWICZ, C. P., JR., MoMM1/c  | 10-10-42 | On Board | 1 Franklin Ave., Harrison, N. J.          |
| MAU, FREDERICK A., SF1/c         | 10-10-42 | On Board | Howes Cave, N. Y.                         |
| MAXIAN, PATRICIO, CM1/c          | 10-10-42 | 12-22-44 | 13 Orleans St., Newark, N. J.             |
| MAXSON, OLIVER J., MM2/c         | 10-10-42 | On Board | 5 Carlisle Terrace, Little Silver, N. J.  |
| MAXWELL, HENRY A., CM2/c         | 10-10-42 | On Board | 72 Middle St., Lancaster, N. H.           |
| MAYAB, H. R., MM2/c              | 10-29-42 | 4-27-43  | General Delivery, Garland, Texas          |
| MAYAN, V. F., CM1/c              | 10-10-42 | 5-25-44  | 802 Martin Ave., Bryn Mawr, Pa.           |
| MAYER, HERBERT J., MM3/c         | 7-13-44  | On Board | 1450 37th St., North Bergen, N. J.        |
| MAYNES, EDWARD J., CM3/c         | 10-10-42 | 8-28-44  | 243 Parson St., Brighton, Mass.           |

| NAME                              | REPORTED | DETACHED | HOME ADDRESS                                 |
|-----------------------------------|----------|----------|--|
| MAZELLA, A. G., MM1/c             | 10-10-42 | 6-12-44  | 800 Castleton Ave., W. Brighton, N. Y.       |
| MAZOURICK, HARRY J., CM3/c        | 1-17-45  | 7-24-45  | 1012 N. American St., Philadelphia, Pa.      |
| MAZZOLA, MICHAEL A., MoMM1/c      | 11-6-43  | 8-25-45  | 8719 16th Ave., Brooklyn, N. Y.              |
| MEAD, A. H., Bkr2/c               | 10-10-42 | 5-26-44  | 4 1/2 Wilmont St., Glens Falls, N. Y.        |
| MEADOWS, VELMAR A., JR., SSML3/c  | 7-1-43   | On Board | Oyelika, Ala.                                |
| MEDVEC, JOSEPH M., SC2/c          | 10-10-42 | 3-23-45  | 1819 Greene Ave., Brooklyn, N. Y.            |
| MEEHAN, DONALD J., SF2/c          | 7-4-44   | On Board | 150 Meadow St., Winsted, Conn.               |
| MEKULSIA, NICHOLAS, S1/c          | 7-13-44  | On Board | Box 4, Heilwood, Pa.                         |
| MELLINGER, WILFRED E., CM2/c      | 10-10-42 | On Board | Hermine, Pa.                                 |
| MELLOR, FRANK R., EM2/c           | 10-10-42 | On Board | RFD No. 1, Sewell, N. J.                     |
| MELTON, HAROLD M., S1/c           | 7-13-44  | 12-22-44 | 524 N. W. 11th St., Pendleton, Ore.          |
| MELVIN, ERNEST S., CM1/c          | 10-10-42 | On Board | 172 14th St., Bangor, Maine                  |
| MELVIN, JOSEPH F., SF2/c          | 10-10-42 | On Board | 105 Sweetfield Circle, Yonkers, N. Y.        |
| MERCER, JAMES M., MM2/c           | 10-10-42 | On Board | Gould St., Extension, Walpole, Mass.         |
| MERRELL, DAVID M., MoMM2/c        | 10-29-42 | On Board | 506 Laurel St., Texarkana, Ark.              |
| MESKELL, D. J., GM1/c             | 10-10-42 | 3-24-44  | 8 Bridge St., Winchester, Mass.              |
| MESSINA, J. A., CPhM              | 10-10-42 | 4-18-44  | 2144 46th St., Long Island City, N. Y.       |
| MEYER, HENRY V., SKD1/c           | 9-4-44   | 1-15-45  | 8124 S. E. 15th Ave., Portland, Ore.         |
| MEZEREK, CHARLES F., BM1/c        | 10-10-42 | On Board | 76 Plum St., Paterson, N. J.                 |
| MICHAUD, CLARENCE J., MM3/c       | 7-13-44  | On Board | Lake St., Stockholm, Maine                   |
| MIDDLETON, ALBERT R., SF2/c       | 7-20-44  | On Board | 2816 N. Halleck St., Portland, Ore.          |
| MIGNONE, PASQUALE J., MoMM1/c     | 11-6-43  | 8-15-45  | 38 Bush St., Brooklyn, N. Y.                 |
| MILILLO, NICHOLAS A., CM3/c       | 7-13-44  | On Board | 1025 Jackson St., Philadelphia, Pa.          |
| MILLER, ALEXANDER G., CMM         | 10-10-42 | On Board | 509 7th St., Clairton, Pa.                   |
| MILLER, CHIPPY A., S2/c           | 8-21-45  | On Board | RFD No. 1, Tellico Plains, Tenn.             |
| MILLER, CLARENCE D., S1/c         | 7-13-44  | 3-9-45   | P. O. Box 377, Lewes, Delaware               |
| MILLER, C. H., SC2/c              | 10-10-42 | 1-24-44  | General Delivery, Bakersfield, Calif.        |
| MILLER, JOHN D., S2/c             | 8-21-45  | On Board | 426 W. 259th St., New York, N. Y.            |
| MILLER, JOSEPH J., S2/c           | 8-21-45  | On Board | P. O. Box 286, New Oxford, Pa.               |
| MILLER, JOSEPH P., S2/c           | 8-21-45  | On Board | 3048 S. Yale, Wichita, Kan.                  |
| MILLER, K. R., S1/c               | 10-10-42 | 8-31-43  | 37 Harrison St., Poughkeepsie, N. Y.         |
| MILLER, PAUL E., CM2/c            | 7-1-43   | On Board | 1500 Pauland Ave., Baltimore, Md.            |
| MILLER, PAUL W., S2/c             | 8-21-45  | On Board | 1018 Perkins, Mt. Vernon, Ill.               |
| MILLER, RALPH E., CPhM            | 2-1-45   | On Board | 210 Brush Creek, Kansas City, Mo.            |
| MILLER, RAYMOND A., S2/c          | 8-21-45  | On Board | 1003 8th St., St. Paul, Nebr.                |
| MILLER, RAYMOND E., S2/c          | 8-21-45  | On Board | 2032 N. Bissell St., Chicago, Ill.           |
| MILLER, ROBERT M., Pfr2/c         | 10-10-42 | 8-29-45  | 33 W. 67th St., New York, N. Y.              |
| MILLER, ROBERT W., S2/c           | 8-21-45  | On Board | 1552 Wood St., Shamokin, Pa.                 |
| MILLER, THEODORE P., SM3/c        | 10-10-42 | 2-7-45   | 93 Kensington Heights, Meriden, Conn.        |
| MILLER, ULES, MM2/c               | 7-20-44  | On Board | Hatfield, Arkansas                           |
| MILLER, VOLMER L., S1/c           | 11-14-44 | On Board | 707 Kentucky Ave., Lomar, Mo.                |
| MILLER, WARREN M., CM2/c          | 10-10-42 | On Board | RFD No. 3, Tamagua, Pa.                      |
| MILLS, THOMAS R., S2/c            | 8-21-45  | On Board | 932 Line St., Evansville, Ind.               |
| MILNE, DAVID V., S1/c             | 7-13-44  | 8-22-45  | 105 East 67th St., New York, N. Y.           |
| MINAMI, H. K., S2/c               | 5-22-43  | 9-13-43  | 117-12 Hawtree Creer Rd., Aqueduct, N. Y.    |
| MINNITTE, P. J., EM2/c            | 10-10-42 | 6-12-44  | 1428 Methyl St., Pittsburgh, Pa.             |
| MIRAMONTI, JOHN P., S2/c          | 8-21-45  | On Board | 11750 Chelsea, Detroit, Mich.                |
| MITCHELL, D. C., Y3/c             | 10-10-42 | 3-31-43  | Springhill, W. Va.                           |
| MITCHELL, FREDERICK C., JR., S2/c | 8-21-45  | On Board | 3918 Spaun St., Indianapolis, Ind.           |
| MITCHELL, JOSEPH J., S2/c         | 8-21-45  | On Board | Lower Salem, Ohio                            |
| MITCHELL, W. D., CM1/c            | 10-10-42 | 5-29-44  | 642 Airbrake Ave., Wilmerding, Pa.           |
| MOATS, ROBERT G., S2/c            | 8-21-45  | On Board | 1936 Caston Ave., Philadelphia, Pa.          |
| MODICA, ANGELO, SF2/c             | 10-10-42 | On Board | RFD No. 2, Box 422, Kingston, N. Y.          |
| MOFFATT, J. J., SF1/c             | 10-10-42 | 6-15-44  | 1713 F. Patton Drive, S. Philadelphia, Pa.   |
| MOGRIDGE, FREDERICK G., CM2/c     | 10-10-42 | 8-29-45  | 2313 W. 10th St., Los Angeles, Calif.        |
| MOHLMAN, JOSEPH M., Cox           | 6-7-44   | On Board | 111 So. Kedzie Ave., Chicago, Ill.           |
| MOLDENHAUER, RONALD J., S2/c      | 8-21-45  | On Board | 1533 S. 73rd St., Milwaukee, Wis.            |
| MOLL, W. C., MM1/c                | 10-10-42 | 3-5-43   | 109-03 Van Wyck Blvd., Richmond Hills, N. Y. |
| MOLLOY, J. W., MM3/c              | 10-10-42 | 3-27-44  | 1636 N. Erie Ave., Philadelphia, Pa.         |
| MONEY, ROBERT B., Pfr1/c          | 10-10-42 | On Board | 8 So. Hawk St., Albany, N. Y.                |
| MONOPOLI, SANTE, S1/c             | 7-13-44  | On Board | 2511 Birney Ave., Scranton, Pa.              |
| MONTGOMERY, A. E., CEM            | 10-10-42 | 11-10-42 | Springfield, Mass.                           |
| MOON, RICHARD W., S2/c            | 8-21-45  | On Board | Shipman, Va.                                 |
| MOORE, GEORGE H., MM2/c           | 10-29-42 | On Board | 510 Morton St., Nashville, Tenn.             |
| MOORE, JOHN D., S2/c              | 8-21-45  | On Board | 913 W. Madison, Kokomo, Ind.                 |
| MOORE, MARVIN J., MoMM1/c         | 10-31-43 | On Board | Jeffers, Minn.                               |
| MOORE, LOREN I., S2/c             | 8-21-45  | On Board | Box 4903, Atlanta, Ga.                       |
| MORAN, DONALD F., S2/c            | 8-21-45  | On Board | 4427 Beacon St., Chicago, Ill.               |
| MORAN, J. J., SF1/c               | 10-10-42 | 3-27-44  | 15 Leyland St., Boston, Mass.                |
| MORAN, PRISE I., S1/c             | 7-13-44  | 1-15-45  | Houston, Tex.                                |
| MOREK, JOHN V., MM3/c             | 7-13-44  | On Board | 519 Union St., Taylor, Pa.                   |
| MORELLO, FRANK, CM3/c             | 10-10-42 | 3-10-45  | 15 Cotting St., Boston, Mass.                |
| MORGAN, ANTHONY, JR., S2/c        | 8-21-45  | On Board | 4434 Penrose St., St. Louis, Mo.             |
| MORGAN, J. E., SF2/c              | 10-10-42 | 1-14-44  | 15 Maywood Place, Buffalo, N. Y.             |
| MORRIS, W. R., WT2/c              | 10-10-42 | 6-14-44  | 80 Hood St., Fall River, Mass.               |
| MORRISON, CHARLES E., CSF         | 10-10-42 | On Board | 18 Brook St., Springfield, N. J.             |
| MORSE, CECIL H., S2/c             | 8-21-45  | On Board | 721 N. Rome St., Ludington, Mich.            |

| NAME                             | REPORTED | DETACHED | HOME ADDRESS                                |
|----------------------------------|----------|----------|---|
| MORSILLI, LOUIS, CM3/c           | 8-8-44   | On Board | 12 Hudson St., Providence, R. I.            |
| MORTER, GEORGE C., S2/c          | 8-21-45  | On Board | 428 E. 145th St., Bronx, N. Y.              |
| MORTON, CHARLES L., SK3/c        | 10-10-42 | On Board | 505 Hawthorne Court, Elmira, N. Y.          |
| MOSES, C. L., S1/c               | 11-20-42 | 6-21-44  | Box 106Y, Wichita Falls, Texas              |
| MOTT, HOWARD H., MM3/c           | 10-10-42 | On Board | 51 First Ave., E. Rockaway, L. I., N. Y.    |
| MOWERY, ALONZO V., Ptr2/c        | 10-29-42 | 7-1-45   | S. Kentucky Ave., Sedalia, Mo.              |
| MULICK, M., MM3/c                | 10-10-42 | 5-26-44  | 123 Ridgedale Ave, Whippany, N. J.          |
| MULLIN, FRANK J., CM3/c          | 6-27-44  | On Board | 1424 W. Palmer Ave., Sioux City, Iowa       |
| MULREADY, THOMAS J., MM2/c       | 6-29-44  | On Board | 242 East 71st St., New York, N. Y.          |
| MUNSTIS, FRANK J., M2/c          | 10-10-42 | On Board | 10 Hamilton St., Dorchester, Mass.          |
| MURPHY, ARTHUR D., CCS           | 10-10-42 | On Board | 29 Sunset Ave., Medford, Mass.              |
| MURPHY, RALPH R., M3/c           | 7-13-44  | On Board | RD No. 3, Norristown, Pa.                   |
| MURPHY, T. P., S1/c              | 10-10-42 | 2-19-43  | New York, N. Y.                             |
| MURRAY, M. J., CM2/c             | 10-10-42 | 2-19-43  | New York, N. Y.                             |
| MUSCHICK, A. F., JR., CCM        | 10-10-42 | 7-12-44  | 163 Washington Rd., Sargeville, N. J.       |
| MYATT, SAMUEL C., MM3/c          | 10-29-42 | 7-14-44  | Lumberton, Miss.                            |
| MYERS, CLIN, MM1/c               | 10-29-42 | 8-28-44  | Noma, Fla.                                  |
| MYERS, EDWARD W., MM2/c          | 10-29-42 | On Board | 1211 Clarence St., Fort Worth, Tex.         |
| MYERS, JAMES A., WT1/c           | 10-10-42 | 12-23-44 | 6950 Jackson St., Philadelphia, Pa.         |
| MYERS, LESTER E., CM3/c          | 7-13-44  | On Board | Ehrenfeld, Pa.                              |
| MYERS, MARVIN, CM2/c             | 10-29-42 | On Board | R No. 1, Canton, Okla.                      |
| MYERS, WAYNE, MM2/c              | 10-10-42 | On Board | 1211 Clarence St., Fort Worth, Tex.         |
| MYNARKIEWICZ, WALTER J., MoMM3/c | 10-10-42 | 8-27-45  | 13 Raymond St., Glen Cove, N. Y.            |
| MYNES, WILLIAM H., S2/c          | 8-21-45  | On Board | RFD No. 1, Jackson, Ohio                    |
| MYSOGLAND, ERNEST N., S2/c       | 8-21-45  | On Board | 1229 S. 48th Court, Cicero, Ill.            |
| NABAK, GEORGE E., S2/c           | 8-21-45  | On Board | 2617 N. 12th St., Milwaukee, Wis.           |
| NADEAU, PAUL M., BM2/c           | 10-10-42 | 8-29-44  | 969 Roselawn Ave., St. Paul, Minn.          |
| NAGRESKI, CHARLES T., JR., S2/c  | 8-21-45  | On Board | 1009 N. Maple St., Benton, Ill.             |
| NAIL, W. E., S1/c                | 10-10-42 | 5-16-43  | Buffalo, N. Y.                              |
| NAPOLITANO, MICHAEL, S2/c        | 8-21-45  | On Board | 168-32 Liberty Ave., Jamaica, N. Y.         |
| NASSIEF, THOMAS, S2/c            | 8-21-45  | On Board | 3509 Hiawatha Place, Ashtabula, Ohio        |
| NAUGHTON, W. F., S2/c            | 10-10-42 | 6-23-43  | 17 Herman St., South River, N. J.           |
| NAWAKOWSKI, ARTHUR W., MM3/c     | 10-10-42 |          | 79 Pine Ridge Rd., Buffalo, N. Y.           |
| NEASE, RAYMOND E., MM3/c         | 4-11-44  | On Board | 101 Henong St., Lexington, Va.              |
| NEEL, ROBERT J., MM2/c           | 10-29-42 | On Board | 902 Oak St., Abilene, Tex.                  |
| NEFF, RICHARD L., S2/c           | 8-21-45  | On Board | 2119 Beatrice St., Springfield, Ohio        |
| NEILLY, DAVID, SF1/c             | 10-10-42 | 3-6-45   | 35 Gordon St., Passaic, N. J.               |
| NELSON, DUANE M., S2/c           | 8-21-45  | On Board | RF No. 2, Plymouth, Wis.                    |
| NELSON, HOWARD C., S2/c          | 8-21-45  | On Board | 1522 Goodbar Ave., Memphis, Tenn.           |
| NELSON, ROY W., CM1/c            | 10-10-42 | On Board | 616 St. John St., Allentown, Pa.            |
| NELSON, STIG H., S2/c            | 8-21-45  | On Board | Marcus, Iowa                                |
| NEUFELD, KURT, S2/c              | 8-21-45  | On Board | 2330 N. Hubbard St., Milwaukee, Wis.        |
| NEWBERG, WESLEY P., JR., S2/c    | 8-21-45  | On Board | 4133 Keystone Ave., Chicago, Ill.           |
| NEWBERRY, DONALD A., CM2/c       | 10-10-42 | On Board | 112 San Emidio, Taft, Calif.                |
| NEWBILL, THARON A., CM3/c        | 7-13-44  | On Board | 913 E. Chester St., Jackson, Tenn.          |
| NEWBOLD, JAMES W., JR., S2/c     | 8-21-45  | On Board | 846 Oxford St., Indianapolis, Ind.          |
| NEWCOMBE, H. J., PhoM1/c         | 10-10-42 | 12-31-43 | 206 Donaldson Ave., Rutherford, N. J.       |
| NEWLAND, H. W., Ptr2/c           | 3-21-44  | 4-27-44  | San Francisco, Calif.                       |
| NEWLIN, BURL J., S2/c            | 8-21-45  | On Board | 104 N. Lear St., Marion, Ill.               |
| NEWMAN, ELMER L., CEM            | 10-10-42 | 1-15-45  | 87 College St., Springfield, Mass.          |
| NEWTON, ARTHUR A., CM1/c         | 10-10-42 | 12-13-44 | Star Route, Ariel, Wash.                    |
| NEWTON, VERNIE T., S2/c          | 8-21-45  | On Board | 3418 Dye Rd., Flint, Mich.                  |
| NICHOLAS, LEONARD E., S2/c       | 8-21-45  | On Board | RFD No. 2, Somerset, Ky.                    |
| NICHOLSON, WADE H., CM3/c        | 8-31-44  | On Board | 2823 E. 9th St., Oakland, Calif.            |
| NICOLETTI, ARTHUR J., CM2/c      | 11-23-44 | On Board | 201 E. 30th St., New York, N. Y.            |
| NICOLO, WILLIAM, MoMM3/c         | 10-10-42 | On Board | 8 Ascham St., Providence, R. I.             |
| NIELE, JESSE R., MoMM2/c         | 11-6-43  | 8-3-45   | General Delivery, Tucson, Ariz.             |
| NIELSON, E., F1/c                | 10-10-42 | 8-14-43  | 213 Stevens Ave., South Amboy, N. J.        |
| NIEMCZYCKI, MATHEW, S2/c         | 8-21-45  | On Board | Buffalo, N. Y.                              |
| NIHISER, CHARLES L., S2/c        | 8-21-45  | On Board | Dalton City, Ill.                           |
| NIHISER, KENNETH R., JR., S2/c   | 8-21-45  | On Board | Dalton City, Ill.                           |
| NITZ, C. V., S2/c                | 7-13-44  | 12-26-44 | Huntington, W. Va.                          |
| NOLLET, CONRAD J., SF2/c         | 10-10-42 | On Board | River St., Andover, Mass.                   |
| NORRIS, HOWARD C., CM2/c         | 10-10-42 | 8-29-45  | 827 Lincoln Ave., Schenectady, N. Y.        |
| NOYAK, MICHAEL, JR., MM3/c       | 7-13-44  | On Board | 1305 Irieda St., Dickson City, Pa.          |
| NOWAKOWSKI, A. W., MM3/c         | 10-10-42 | 8-24-44  | Buffalo, N. Y.                              |
| NYSATHER, JERGEN K., BM2/c       | 10-10-42 | 1-12-45  | Neshanic Station, N. J.                     |
| OAKLEY, R. L., CCM               | 10-10-42 | 11-10-43 | 1126 1/2 W. 17th, Los Angeles, Calif.       |
| OATES, EDWARD J., SF1/c          | 10-10-42 | On Board | 725 Pearl St., Elizabeth, N. J.             |
| OBER, THOMAS R., S1/c            | 9-4-45   | On Board | 2918 Bailey Ave., Buffalo, N. Y.            |
| OBREMSKI, EGAN A., SK3/c         | 10-10-42 | 6-15-44  | 119 Shabrock St., Ironwood, Mich.           |
| O'BRIEN, CHARLES W., SC1/c       | 10-26-42 | 3-14-45  | 4539 S. E. Lincoln Ave., Portland, Ore.     |
| O'BRIEN, EDWARD J., MM2/c        | 7-20-44  | On Board | 17 West St., Warren, R. I.                  |
| OCHSENSHIRT, HENRY C., EM1/c     | 10-10-42 | 7-2-45   | 3529 Shadeland Ave., N. S., Pittsburgh, Pa. |
| O'CONNELL, C. F., Cox            | 3-21-44  | 6-15-44  | Boston, Mass.                               |
| O'CONNELL, FRANCIS A., CEM       | 10-10-42 | 11-21-44 | 239 McLennon Ave., Syracuse, N. Y.          |



| NAME                            | REPORTED | DETACHED | HOME ADDRESS                                |
|---------------------------------|----------|----------|---|
| O'CONNOR, THOMAS E., CCM        | 7-22-44  | 10-13-44 | 829 S. Gage Ave., El Monte, Calif.          |
| O'DONNELL, JAMES, MoMM1/c       | 10-10-42 | 8-15-45  | 277 Walnut St., Holyoke, Mass.              |
| O'HARE, ALTON A., CM3/c         | 10-10-42 | 8-30-44  | 28 Washington St., Toms River, N. J.        |
| O'KEEFE, EDWARD J., JR., MM2/c  | 10-10-42 | On Board | 606 Lancaster Ave., Bryn Mawr, Pa.          |
| O'KEEFE, JOHN F., CM2/c         | 10-10-42 | On Board | 82 Lancaster St., Cohoes, N. Y.             |
| O'KEEFE, THOMAS J., SK3/c       | 10-10-42 | On Board | 5 Trombull Square, Worcester, Mass.         |
| O'KEEFE, W. F., S1/c            | 10-20-42 | 6-4-43   | 164 Minot St., Dorchester, Mass.            |
| OGDEN, FRANCIS L., CCM          | 11-15-44 | 3-9-45   | Chicago, Ill.                               |
| OLBRYSH, STANLEY W., CMMR       | 10-10-42 | On Board | 2227 E. Off St., Wheeling, W. Va.           |
| OLD, VINCENT J., S2/c           | 8-21-45  | On Board | Box 95, Fairmont, W. Va.                    |
| OLDHAM, WILLIAM C., MM1/c       | 10-10-42 | 8-3-45   | Box 62, Susanville, Calif.                  |
| OLIVER, CHARLES J., SC2/c       | 10-10-42 | On Board | 2227 E. 18th St., Brooklyn, N. Y.           |
| OLIVER, LAKE R., JR., S2/c      | 8-21-45  | On Board | 366 S. 11th St., Hamilton, Ohio             |
| OLIVER, OTIS G., S2/c           | 8-21-45  | On Board | Bristol, Tenn.                              |
| OLLEY, A. E., CCM               | 10-10-42 | 1-18-44  | New York, N. Y.                             |
| OLMSTEAD, CLINTON E., S2/c      | 8-21-45  | On Board | 1632 12th St., North Fargo, N. D.           |
| O'NEIL, MACOLM W., MoMM2/c      | 10-10-42 | 8-15-45  | 106 Woodman St., Lynn, Mass.                |
| ONUSKA, WILLIAM, S2/c           | 8-21-45  | On Board | Ohio View, Industry, Pa.                    |
| OPALSKI, JOHN J., CM3/c         | 7-13-44  | On Board | 145 Newport St., Sheatown, Nanticoke, Pa.   |
| OSBORNE, CARROLL F., SF1/c      | 10-10-42 | 3-10-45  | 60 E. Walnut St., Washington, Pa.           |
| OSGERLY, RICHARD G. M., S2/c    | 8-21-45  | On Board | Spirit Lake, Iowa                           |
| OSGOOD, CLAYTON A., CMoMM       | 10-10-42 | 6-9-45   | 19 Maple Ave., Galeton, Pa.                 |
| O'SHEA, THOMAS F., S2/c         | 8-21-45  | On Board | 952 N. Latrobe Ave., Chicago, Ill.          |
| O'SULLIVAN, WILLIAM F., CM1/c   | 10-10-42 | On Board | 1627 State St., New Haven, Conn.            |
| OTT, ROBERT E., PhoM3/c         | 10-10-42 | On Board | 5361 Cornwall St., Pittsburgh, Pa.          |
| OUSLEY, GROVER L., S2/c         | 7-13-44  | 12-22-44 | RFD No. 3, Hills Ville, Va.                 |
| OWENS, LOUIS L., CM1/c          | 5-26-44  | On Board | Plymouth, N. C.                             |
| PACIFICO, ANTONIO, SSML1/c      | 10-10-42 | On Board | 17 Donnelly St., E. Providence, R. I.       |
| PALLADINO, ALBERT J., Cox       | 7-1-43   | 11-6-44  | 324 E. 120th St., New York, N. Y.           |
| PALLADINO, ROCCO L., MoMM3/c    | 10-10-42 | 1-12-45  | 1008 Bennington St., E. Boston, Mass.       |
| PALLESON, GORMAN, MoMM1/c       | 10-10-42 | 7-2-45   | 25 Baltusorol Rd., Summit, N. J.            |
| PALLODINO, GEORGE E., EM3/c     | 7-1-43   | On Board | 173 Bay 28th St., Brooklyn, N. Y.           |
| PALLOTTO, RALPH, S1/c           | 7-13-44  | On Board | 1445 Bath Ave., Brooklyn, N. Y.             |
| PALMER, M. W., CMM              | 10-10-42 | 1-14-44  | RFD No. 1, Box 75-A, Montesano, Wash.       |
| PAPPAS, PETER, MM3/c            | 7-13-44  | On Board | 68 Crown St., Bristol, Conn.                |
| PARISI, AMBROSE P., S1/c        | 8-16-44  | On Board | 33 Rogers St., Gloucester, Mass.            |
| PARISI, JOSEPH D., MMR2/c       | 10-10-42 | On Board | 75 74th St., c/o J. A. Bua, Brooklyn, N. Y. |
| PARKER, HAROLD A., MM2/c        | 5-26-44  | On Board | 150-35 25th Ave., Whitestone, N. Y.         |
| PARKER, J. L., SR., S2/c        | 7-13-44  | 11-10-44 | Anniston, Ala.                              |
| PARKER, RICHARD J., SF3/c       | 10-10-42 | On Board | 657 N. 35th St., Philadelphia, Pa.          |
| PARSON, JOHN R., CSF            | 10-10-42 | On Board | 2142 Market St., Camp Hill, Pa.             |
| PARTINGTON, RALPH T., MoMM1/c   | 7-17-44  | On Board | 11 Waverly St., Providence, R. I.           |
| PARTYKA, E., S2/c               | 10-10-42 | 3-5-43   | 33 Orange St., Hartford, Conn.              |
| PASSAUER, MELVIN B., MoMM2/c    | 10-16-42 | On Board | Tionesta, Pa.                               |
| PASTELL, RALPH, JR., SF1/c      | 10-10-42 | On Board | 46 Storm St., Tarrytown, N. Y.              |
| PASTVA, MICHAEL J., S1/c        | 7-13-44  | On Board | Box 83, Portage, Pa.                        |
| PATRICK, CHARLES D., JR., EM2/c | 10-31-43 | On Board | 302 Transcontinental Dr., New Orleans, La.  |
| PATRIGNELLI, ALFRED A., CM3/c   | 10-10-42 | On Board | 284 Chamberlain Ave., Bridgeport, Conn.     |
| PATTERSON, DEBS C., MM2/c       | 7-11-44  | On Board | Munstis, Tex.                               |
| PATTERSON, HAROLD J., MM3/c     | 7-14-44  | 8-24-45  | 2036 Chippewa St., New Orleans, La.         |
| PATTERSON, JOHN T., MoMM1/c     | 10-31-43 | On Board | Pooleville, Texas                           |
| PATTON, ROBERT T., MM2/c        | 10-10-42 | On Board | 18 Oakley Rd., Upper Darby, Pa.             |
| PATTRSON, J. A., CM3/c          | 10-10-42 | 4-18-43  | 255 N. Broadway, N. Tarrytown, N. Y.        |
| PAUL, DANIEL J., MM2/c          | 10-10-42 | On Board | 234 Oak St., Clinton, Mass.                 |
| PAUL, GILBERT T., JR., MM3/c    | 8-7-44   | On Board | 5217 Main Ave., Norwood, Ohio               |
| PAYE, L. J., MM1/c              | 10-10-42 | 6-12-44  | 4 1/2 Virginia St., Saranac Lake, N. Y.     |
| PEACOTT, ARTHUR H., SR., SF1/c  | 10-10-42 | 7-2-45   | 3 Eastford Rd., Southbridge, Mass.          |
| PEELING, LESTER R., S1/c        | 7-13-44  | On Board | 2021 Poplar St., Port Huron, Mich.          |
| PEGGEE, VERNON A., CM1/c        | 10-10-42 | On Board | Deshler, Nebr.                              |
| PELLIGRINO, R. J., CM1/c        | 10-10-42 | 6-12-44  | 8 Spring Pl., Morristown, N. J.             |
| PENNA, A., F1/c                 | 10-10-42 | 4-18-43  | 112 Roberts St., Conastota, N. Y.           |
| PENROSE, W. E., CM1/c           | 10-10-42 | 2-21-43  | New York, N. Y.                             |
| PENTLAND, DAVID, MoMM2/c        | 10-10-42 | 6-9-45   | Ensign Farms, Mt. Kisco, N. Y.              |
| PERELL, STANLEY H., CM3/c       | 10-10-42 | 12-22-44 | 2072 Davidson Ave., Bronx, N. Y.            |
| PEREZ, F. V., CEM               | 10-10-42 | 1-27-44  | 555 17th St., Niagara Falls, N. Y.          |
| PERFETTI, ALBERT E., CMM        | 10-10-42 | 8-3-45   | 158 S. 2nd Ave., Mt. Vernon, N. Y.          |
| PERHAM, J. F., S2/c             | 10-10-42 | 6-23-43  | 207 10th St., Niagara Falls, N. Y.          |
| PERKINS, G. B., SK1/c           | 10-16-42 | 1-14-44  | 1518 Loma Vista St., Pasadena, Calif.       |
| PERKINS, IRVING R., SF1/c       | 10-10-42 | On Board | 33 Washington St., Newburyport, Mass.       |
| PERRILLO, V., SF2/c             | 10-10-42 | 6-12-44  | 402 Saw Mill River Rd., Yonkers, N. Y.      |
| PERRY, MILES S., CCM            | 10-10-42 | 8-3-45   | 8 Sims Ave., Corning, N. Y.                 |
| PERSALL, H. W., S2/c            | 7-13-44  | 12-20-44 | Anniston, Ala.                              |
| PERSON, BERNARD, SF3/c          | 10-10-42 | 8-31-44  | 80 Traymore Ave., Buffalo, N. Y.            |
| PERSONS, J. E., PhM1/c          | 10-10-42 | 4-7-44   | 122 W. Front St., Ashland, Wis.             |
| PETELLE, CHARLES V. L., SK3/c   | 10-10-42 | On Board | 23 Laval St., Hyde Park, Mass.              |
| PETERS, ALFRED J., CM2/c        | 10-10-42 | On Board | 80 Josephine Ave., Somerville, Mass.        |
| PETERSEN, H. A., BM1/c          | 10-10-42 | 3-28-44  | 60 Park St., Woburn, Mass.                  |



| NAME                            | REPORTED | DETACHED | HOME ADDRESS                                   |
|---------------------------------|----------|----------|--|
| PETERSON, EUGENE C., CPhM       | 4-17-44  | 7-15-44  | 3325 N. 24th Pl., Milwaukee, Wis.              |
| PETERSON, LOREN W., CPhM        | 8-10-44  | 2-5-45   | 411 7th St., S. W., Little Falls, Minn.        |
| PETERSON, WILLIAM O., S2/c      | 7-13-44  | 12-22-44 | New York, N. Y.                                |
| PETRAITIS, J., JR., MM1/c       | 10-10-42 | 4-13-44  | Philadelphia, Pa.                              |
| PETRILLO, SALVATORE, MM2/c      | 10-10-42 | 7-13-44  | 9 Fourth Ave., Amsterdam, N. Y.                |
| PETROWSKY, HENRY P., CM2/c      | 10-10-42 | On Board | 7 Everett St., Norwich, Conn.                  |
| PFaff, DONALD L., MoMM3/c       | 7-1-43   | On Board | Force, La.                                     |
| PFALLER, WALDEMAR, S1/c         | 6-6-44   | 7-7-44   | 3315 Smith St., Fort Wayne, Ind.               |
| PFANNSTIEL, MILTON A., MMS1/c   | 10-29-42 | 7-1-45   | 233 Glenwood St., San Antonio, Tex.            |
| PHILLIPS, ALFRED J., CM2/c      | 10-10-42 | On Board | 10 Hall Ave., Newport, R. I.                   |
| PICHE, ERNEST E., CM1/c         | 10-10-42 | 9-4-44   | 148 High St., Pawtucket, R. I.                 |
| PICKETT, SAMUEL M., M3/c        | 8-14-45  | On Board | 1500 James St., Durham, N. C.                  |
| PIERCE, ALDEN, S1/c             | 10-10-42 | 12-22-44 | 307 Orange St., Albany, N. Y.                  |
| PIERMAN, STANLEY F., SSMB3/c    | 3-22-44  | On Board | 1157 E. 71st St., Cleveland, Ohio              |
| PIETRZAK, STANLEY P., SF3/c     | 8-21-44  | 9-1-45   | 348 Fernwood Drive, Dayton, Ohio               |
| PIGNATELLI, SALVATORE A., CM3/c | 7-13-44  | On Board | 245 Wayne St., Jersey City, N. J.              |
| PILLA, MICHAEL B., SF3/c        | 10-10-42 | On Board | 208 Commonwealth Ave., Trenton, N. J.          |
| PILLER, DAVID A., JR., SF2/c    | 10-10-42 | On Board | 978 E. 19th St., Paterson, N. J.               |
| PITELL, JOHN, CM2/c             | 10-10-42 | On Board | 1 1/2 Miles St., Binghamton, N. Y.             |
| PITTS, VINCENT L., GM3/c        | 7-13-44  | On Board | 150 4th Ave., Brooklyn, N. Y.                  |
| PLASKONKA, RAYMOND L., CM3/c    | 11-23-44 | On Board | RFD No. 1, South Amboy, N. J.                  |
| PLEBAN, JOHN, CM2/c             | 10-10-42 | On Board | 891 Mammoth Rd., Manchester, N. H.             |
| PLESS, WILLIAM R., GM3/c        | 7-13-44  | On Board | 303 E. 10th St., Bloomington, Ind.             |
| PODLEISZEK, FRANK, MM1/c        | 10-10-42 | On Board | 1529 E. 4th St., Bethlehem, Pa.                |
| POISMAN, JOSEPH A., SF3/c       | 7-1-43   | On Board | 1015 W. Hazelhurst, Ferndale, Mich.            |
| POLAND, E. C., S1/c             | 5-22-43  | 7-17-43  | New Haven, Conn.                               |
| POOLE, JAMES, S2/c              | 7-13-44  | 12-22-44 | New York, N. Y.                                |
| PORTER, R. W., CM1/c            | 10-10-42 | 1-18-44  | Boston, Mass.                                  |
| PORTERFIELD, A. G., SK3/c       | 10-27-42 | 6-12-44  | Glade Springs, Va.                             |
| POTTER, A. J., SC1/c            | 1-29-44  | 3-27-44  | Detroit, Mich.                                 |
| POTTGEN, GEORGE H., CSF         | 10-20-42 | 8-22-44  | 3111 Cherokee St., St. Louis, Mo.              |
| POTTS, EDGAR F., SC3/c          | 7-11-44  | On Board | Bluff City, Tenn.                              |
| POTVIN, ROLAND G. J., SK2/c     | 10-10-42 | 9-4-44   | 37 May St., Worcester, Mass.                   |
| POULOS, COSTAS V., SC3/c        | 7-13-44  | On Board | 252 Catos Ave., Jersey City, N. J.             |
| POWERS, RICHARD A., MM3/c       | 7-13-44  | On Board | 1656 W. Norwegian, Pottsville, Pa.             |
| POWLEDGE, DOYNE H., MoMM1/c     | 8-25-44  | On Board | Higgins, Texas                                 |
| PRATKA, JOHN, MM2/c             | 10-10-42 | On Board | 1 St. Pauls Court, Brooklyn, N. Y.             |
| PRAY, EDWIN W., CSF             | 10-12-42 | On Board | 1210 S. Wichita, Wichita, Kansas               |
| PRCHAL, F. J., Y3/c             | 7-1-43   | 4-7-44   | 310 E. 73rd St., New York, N. Y.               |
| PREIS, KENNETH S., MM1/c        | 10-10-42 | 8-2-44   | Oradell, N. J.                                 |
| PRESTEJOHN, FRANCIS, CM1/c      | 10-10-42 | On Board | 171 Franklin St., Arlington, Mass.             |
| PRICE, DANIEL D., JR., MM3/c    | 7-13-44  | On Board | Ferncraft Ave., Linwood, Pa.                   |
| PRIME, THOMAS F., CM3/c         | 7-13-44  | On Board | 7 Mohawk St., Albany, N. Y.                    |
| PROTZMANN, HARRY W., CM2/c      | 10-10-42 | On Board | 698 Center St., Trenton, N. J.                 |
| PUGLIESE, ANDREW G., MoMM2/c    | 10-31-43 | 8-27-45  | 477 College Ave., New York, N. Y.              |
| PURCELL, R., S2/c               | 7-13-44  | 12-22-44 | Albany, N. Y.                                  |
| PURCELL, W. T., S1/c            | 10-10-42 | 5-29-44  | 67 Park Terrace E., New York, N. Y.            |
| PURZYCKI, EDMUND D., MM3/c      | 5-22-43  | On Board | 173 Oak St., Hartford, Conn.                   |
| PUTNAM, ARTHUR D., MM3/c        | 7-13-44  | On Board | RFD No. 2, Dundee, N. Y.                       |
| QUEEN, OTIS E., JR., S1/c       | 7-20-44  | On Board | Box 21, Copperhill, Tenn.                      |
| QUILLEN, IRVIN H., JR., S1/c    | 8-22-44  | On Board | Melville, Delaware                             |
| RACCAGNO, JOHN, F1/c            | 11-23-44 | 12-22-44 | 311 Lincoln Ave., Bristol, Pa.                 |
| RACZKOWSKI, ADOLPH J., SF1/c    | 10-10-42 | On Board | 74 Glendale St., Brockton, Mass.               |
| RADA, JOHN A., SK2/c            | 11-23-44 | 7-2-45   | 183 W. Fourth St., Bayonne, N. J.              |
| RADKE, FRANKLIN B., Y1/c        | 6-15-44  | On Board | 217 Palo Blanco St., San Antonio, Tex.         |
| RAFALSKI, STANLEY B., MMS3/c    | 10-10-42 | On Board | 523 Boulevard, Bayonne, N. J.                  |
| RAMSBOTHAM, JOHN P., MM3/c      | 8-21-44  | On Board | 15 Lexington St., Rockville Cen., L. I., N. Y. |
| RANDALL, VINAL T., JR., CM2/c   | 10-10-42 | On Board | Cottage Grove, Ore.                            |
| RANDO, SALVATORE, S2/c          | 9-2-44   | 12-22-44 | 385 Clinton St., Brooklyn, N. Y.               |
| RANGER, WILLIAM B., SF1/c       | 10-10-42 | 7-2-45   | 205 Hoffman St., Elmira, N. Y.                 |
| RATTLIFF, LEON H., JR., SFM1/c  | 10-24-42 | On Board | 216 W. Hill St., Benson, N. C.                 |
| RAUSCHHUBER, RAYMOND M., CM3/c  | 7-13-44  | On Board | Route No. 2, West, Tex.                        |
| RAYMOND, J. E., MM2/c           | 10-10-42 | 1-18-44  | 219 Lincoln Ave., Syracuse, N. Y.              |
| REGRUT, MICHAEL, CSF            | 10-10-42 | 8-18-44  | RFD No. 9, South Hills, Pittsburgh, Pa.        |
| REID, HERBERT, S1/c             | 7-13-44  | 11-2-44  | Chicago, Ill.                                  |
| REID, ROBERT A., S1/c           | 7-13-44  | On Board | 111 1st Ave., West Catasaugua, Pa.             |
| REIKES, I., SF1/c               | 10-10-42 | 3-27-44  | 2805 University Ave., Bronx, N. Y.             |
| REILLY, E. D., CM2/c            | 10-10-42 | 3-27-44  | 1511 S. Patton St., Philadelphia, Pa.          |
| REINDL, CHARLES F., CM3/c       | 1-17-45  | 7-24-45  | 401 W. 26th St., New York, N. Y.               |
| REISCH, ROBERT W., CM1/c        | 10-10-42 | 9-7-44   | 2310 N. 10th St., Philadelphia, Pa.            |
| RENEGAR, LORIS A., CCM          | 10-29-42 | 9-12-44  | Oklahoma City, Okla.                           |
| RENKER, ROBERT J., CM1/c        | 10-10-42 | On Board | 8523 214th St., Queens Village, N. Y.          |
| RENNER, HAROLD A., MM2/c        | 10-10-42 | On Board | 116 67th St., West New York, N. J.             |
| REYNOLDS, H. W., GM1/c          | 10-10-42 | 4-17-44  | Exchange St., Attica, N. Y.                    |
| RHODES, CECIL J., SF1/c         | 7-20-44  | On Board | 123 Wibird St., Portsmouth, N. H.              |
| RHODES, G. M., CSK              | 10-15-42 | 3-20-44  | RFD No. 1, Enid, Okla.                         |

| NAME                           | REPORTED | DETACHED | HOME ADDRESS                                  |
|--------------------------------|----------|----------|---|
| RICHARDS, GEORGE A., S1/c      | 7-2-45   | On Board | 362 41st St., Brooklyn, N. Y.                 |
| RICHARDS, JOSEPH G., SF3/c     | 10-10-42 | On Board | 236 Westervelt Av., N. Brighton, S. I., N. Y. |
| RICHARDSON, KENNETH B., S1/c   | 7-13-44  | On Board | 898 Enfield St., Thompsonville, Conn.         |
| RICHARDSON, PORTER J., Y1/c    | 10-10-42 | On Board | 19A MacGregor Ave., Toronto, Ont., Can.       |
| RICKERT, PAUL E., M3/c         | 11-6-43  | On Board | 657 Segur Ave., Toledo, Ohio                  |
| RIDDELL, RAYMOND M., CM2/c     | 10-10-42 | On Board | 97 Crooks Ave., Clifton, N. J.                |
| RIDDELL, VIRGIL F., SF2/c      | 8-16-44  | 1-17-45  | Houston, Tex.                                 |
| RIGGS, JAMES S., S2/c          | 7-13-44  | On Board | R No. 4, Box 125, Gallison, Okla.             |
| RIGGS, VINCENT P., SK1/c       | 7-13-43  | 8-28-44  | 100 Linden Blvd., Brooklyn, N. Y.             |
| RIOPEL, RICHARD G., SF2/c      | 10-10-42 | On Board | 35 Conover St., Freehold, N. J.               |
| RITCHIE, ARTHUR M., CBM        | 10-10-42 | On Board | Ferndale, Wash.                               |
| RITCHIE, J. W., F1/c           | 10-10-42 | 12-6-43  | Los Angeles, Calif.                           |
| RITTER, H. M., PhM1/c          | 10-10-42 | 4-7-44   | Cottage Ave., Hainesport, N. J.               |
| RIVERA, LOUIS G., S2/c         | 7-13-44  | 12-22-44 | New York, N. Y.                               |
| RIVIELLO, SAMUEL J., S2/c      | 7-13-44  | 12-22-44 | 212 Pine St., Old Forge, Pa.                  |
| RIZIO, CHARLES J., S1/c        | 7-1-43   | 12-22-44 | 345 Plum St., Lemoyne, Pa.                    |
| RIZZO, PASQUALE P., S1/c       | 7-2-45   | On Board | RFD No. 2, Totowa Rd., Paterson, N. J.        |
| ROACH, JOSEPH A., SC3/c        | 5-22-43  | On Board | Box C-4, Chester, Orange County, N. Y.        |
| ROBERTAZZI, PASQUALE A., S2/c  | 7-13-44  | 12-22-44 | 82 New York Ave., Newark, N. J.               |
| ROBICHAUD, MATHURIN S., S2/c   | 7-13-44  | On Board | 268 Broad St., Bridgeport, Conn.              |
| ROBINSON, R. B., CMM           | 10-10-42 | 1-14-44  | 429 Baynes St., Buffalo, N. Y.                |
| ROBINSON, ROBERT H., JR., Cox  | 7-20-44  | On Board | 1108 N. Montford Ave., Baltimore, Md.         |
| ROBINSON, R. R., Ptr2/c        | 10-10-42 | 1-14-44  | 348 School St., Springdale, Pa.               |
| ROBINSON, THOMAS F., SF2/c     | 10-10-42 | 8-29-45  | 28 Pine St., Little Falls, N. Y.              |
| RODGERS, BERNARD J., CM3/c     | 7-13-44  | On Board | 10 Stafford Ave., Scranton, Pa.               |
| RODRIGUEZ, LOUIS, BM1/c        | 10-10-42 | On Board | 700 W. 180th St., New York, N. Y.             |
| ROE, HENRY M., CCM             | 10-10-42 | On Board | Box 745, Carson, Wash.                        |
| ROGERS, JOE F., CCM            | 10-29-45 | 8-29-45  | 2508 Quarry Rd., Austin, Texas                |
| ROLEN, LINDSEY J., CEM         | 10-31-43 | On Board | Box 335, 27 1/2 Elkhorn St., Welch, W. Va.    |
| ROLLER, ALBERT F., Ptr2/c      | 10-10-42 | On Board | 154 Fougeron St., Buffalo, N. Y.              |
| ROMANIELLO, THOMAS, MI/c       | 10-10-42 | On Board | 8-15 Berdan Ave., Fairlawn, N. J.             |
| ROMANOSKI, ALBERT S., CM1/c    | 10-13-42 | On Board | Hardwick, Mass.                               |
| ROMANOSKI, WILLIAM B., CM1/c   | 10-10-42 | On Board | Hardwick, Mass.                               |
| RONCA, A. P., CM2/c            | 10-10-42 | 1-14-44  | 1303 Delaware Ave., Bethlehem, Pa.            |
| RONDINA, P. J., CM1/c          | 10-10-42 | 6-12-44  | 3 Beach Rd., Newport, R. I.                   |
| RONK, ALLENDORPH F., MaM2/c    | 10-10-42 | On Board | 363 Mill St., Poughkeepsie, N. Y.             |
| ROSE, EUGENE C., CM2/c         | 9-2-44   | On Board | 103 William St., Fredericksburg, Va.          |
| ROSE, H. R., GM1/c             | 10-10-42 | 3-28-44  | 1023 4th St., Bremerton, Wash.                |
| ROSEN, ELIAS, SC2/c            | 7-20-44  | On Board | 1322 Morris Ave., Bronx, N. Y.                |
| ROSENBERG, B., SF3/c           | 10-10-42 | 3-27-44  | 801 Black Horse Pike, Haddon Heights, N. J.   |
| ROSICH, S., MM3/c              | 10-10-42 | 3-27-44  | 480 Deitz St., Crawford, N. J.                |
| ROSS, A., Bkr1/c               | 10-10-42 | 4-18-43  | Clark St., White Plains, N. Y.                |
| ROSS, ANDREW J., JR., GM1/c    | 10-10-42 | 12-22-44 | 332 Freeport Rd., New Kensington, Pa.         |
| ROSS, JOSEPH, SSMB2/c          | 4-20-44  | 8-29-45  | 1717 S. W. Yamhill St., Portland, Ore.        |
| ROSS, SEYMOUR J., CM3/c        | 7-1-43   | On Board | 148 Jordan Rd., Brookline, Mass.              |
| ROSSE, H. C., M1/c             | 10-10-42 | 6-16-44  | 577 Bergen St., Newark, N. J.                 |
| ROUSE, W. V., Ptr3/c           | 10-10-42 | 4-18-43  | 402 E. Court St., Doylestown, Pa.             |
| ROY, NELSON J., S2/c           | 7-13-44  | 12-20-44 | 8 S. Belfast Ave., Augusta, Maine             |
| ROY, R., SFI/c                 | 10-10-42 | 6-12-44  | 60 Ocean Ave., Salem, Mass.                   |
| ROZYCKI, EDWARD C., SFI/c      | 10-10-42 | On Board | 131 S. 3rd Rd., Shamokin, Pa.                 |
| RUCKER, H. R., S1/c            | 7-13-44  | On Board | 713 Pine St., Central Falls, R. I.            |
| RUCKER, LLOYD E., MM3/c        | 8-16-44  | 11-18-44 | Dallas, Tex.                                  |
| RUFFING, GEORGE J., S2/c       | 7-13-44  | 12-22-44 | 3034 N. Leithgow St., Philadelphia, Pa.       |
| RUSH, D., CMM                  | 10-10-42 | 1-27-44  | 264 Boers St., Jersey City, N. J.             |
| RUSS, HARRY J., Cox            | 10-10-42 | On Board | 255 Senator St., Brooklyn, N. Y.              |
| RUSSO, DOMINICK, S2/c          | 7-13-44  | 12-22-44 | 269 Saratoga Ave., Mechanicville, N. Y.       |
| RYAN, J. E., CM1/c             | 10-10-42 | 3-24-44  | 156 Grafton St., New Haven, Conn.             |
| RYAN, JAMES P., MM2/c          | 10-10-42 | 6-15-44  | 250 W. 20th St., New York, N. Y.              |
| RYAN, WILLIAM A., CM1/c        | 10-10-42 | 6-9-45   | 6 Jeffery Court, Manchester, Mass.            |
| RYDER, EDWARD L., JR., CM3/c   | 7-13-44  | On Board | 268 Schaeffer St., Brooklyn, N. Y.            |
| RYLAND, C. L., S1/c            | 7-1-43   | 1-24-44  | Pittsburgh, Pa.                               |
| RYLEE, R. C., SK3/c            | 7-1-43   | 3-17-44  | Court Hotel, Fort Worth, Tex.                 |
| SABBIA, VINCENT J., CM3/c      | 7-13-44  | On Board | 18 Emerson St., Medford, Mass.                |
| SABINO, ELMER J., SK1/c        | 10-15-42 | 8-29-44  | 222 Harrison Ave., Boston, Mass.              |
| SALEM, E., JR., MM3/c          | 10-10-42 | 1-1-44   | 1131 Monohar Blvd., Johnstown, Pa.            |
| SALEMI, DAMIÁNO J., MM3/c      | 8-25-44  | 8-29-45  | 48-36 58th Pl., Woodside, L. I., N. Y.        |
| SALERNO, P. C., CCS            | 10-10-42 | 1-29-44  | 39 Freeman St., Auburndale, Mass.             |
| SALLER, DEVEREUX N., EM1/c     | 10-10-42 | On Board | 7112 Wayne Ave., Upper Darby, Pa.             |
| SAMMUT, PAUL C., S1/c          | 7-13-44  | On Board | 81 Harmon St., Jersey City, N. J.             |
| SANDERS, S. E., Cox            | 7-1-43   | 5-29-44  | RFD No. 2, Skowhegan, Maine                   |
| SANSEVERO, JAMES J., MM2/c     | 10-10-42 | On Board | 369 14th St., Brooklyn, N. Y.                 |
| SANTUCCI, F., MM1/c            | 10-10-42 | 4-20-44  | 418 Langley Rd., Newton Center, Mass.         |
| SARACINO, T., CM2/c            | 10-10-42 | 2-22-43  | Denver, Colo.                                 |
| SARDINA, HUMBERT, MM2/c        | 10-10-42 | On Board | 989 Bennington St., E. Boston, Mass.          |
| SARGEANT, FRED, WT1/c          | 10-10-42 | 12-22-44 | 167 Madison Ave., Paterson, N. J.             |
| SARNO, DOMINICK J., SF2/c      | 10-10-42 | On Board | 243 Campbell St., Woodbridge, N. J.           |
| SATTERFIELD, RUSSELL F., CM3/c | 7-11-44  | 5-1-45   | Colfax, W. Va.                                |

| NAME                            | REPORTED | DETACHED | HOME ADDRESS                                |
|---------------------------------|----------|----------|---|
| SAUER, ERNEST H., CGM           | 7-20-44  | 12-22-44 | 51-36 30th Ave., Woodside, L. I., N. Y.     |
| SAYLOR, PEARL C., MoMM2/c       | 10-10-42 | On Board | 1909 Cumberland Ave., Middletown, Ky.       |
| SAYRE, HOWARD C., SF2/c         | 10-10-42 | 5-26-45  | 312 Main St., White Plains, N. Y.           |
| SCARPINATO, THOMAS C., CCM      | 10-10-42 | On Board | 45 Goodrich St., E. Hempstead, L. I., N. Y. |
| SCARPONE, LESTER C., Cox        | 7-1-43   | On Board | 22-75 35th St., Astoria, L. I., N. Y.       |
| SCHARMER, WARREN S., SF1/c      | 10-10-42 | On Board | 48 Summit St., Springfield, Mass.           |
| SCHIMMEL, LEONARD C., CM1/c     | 10-10-42 | On Board | 123 Wall St., Bethlehem, Pa.                |
| SCHIMMELL, WARREN J., MM3/c     | 9-2-44   | On Board | 35731 Norris St., Wayne, Mich.              |
| SCHMIDT, JOHN L., MM2/c         | 8-5-44   | On Board | 1468 Orchard Park Rd., Ebenezer, N. Y.      |
| SCHOLTZ, E. T., CM2/c           | 10-10-42 | 1-14-44  | 36 Parker St., Belvedere, N. J.             |
| SCHOUTEN, J. R., CM1/c          | 10-10-42 | 3-31-43  | 24 Boltwood Ave., Castleton, N. Y.          |
| SCHREIER, CHARLES J., CY        | 10-12-42 | On Board | 4220A S. 38th St., St. Louis, Mo.           |
| SCHULZ, MARVIN M., S2/c         | 8-21-45  | On Board | 2941 Glenrose Ave., Altadena, Calif.        |
| SCHUYLER, GEORGE E., CEM        | 10-10-42 | On Board | N. Ocean Ave., Center Moriches, N. Y.       |
| SCOTT, JOHN M., CM1/c           | 10-10-42 | On Board | 58 Cedar St., Yonkers, N. Y.                |
| SCOTT, MERL G., CSF             | 10-29-42 | 8-29-45  | 1933 S. Wheeling, Tulsa, Okla.              |
| SCOTTI, GIRO, SC2/c             | 10-10-42 | On Board | 561 Woodward Rd., Providence, R. I.         |
| SCOTT-SMITH, CHARLES A., CSK    | 10-12-42 | On Board | 181 Mansion Sq., Poughkeepsie, N. Y.        |
| SEARS, JAMES, SF3/c             | 5-22-43  | On Board | 44 Second St., E. Cambridge, Mass.          |
| SEGALL, J. W., SF2/c            | 10-10-42 | 1-14-44  | 120 Clement Ave., Irvington, N. J.          |
| SEIDLER, ELMER J., SF2/c        | 10-10-42 | On Board | 169 E. Parade Ave., Buffalo, N. Y.          |
| SELLIE, R. D., SK3/c            | 10-10-42 | 3-27-44  | 901 Ontario St., Schenectady, N. Y.         |
| SELVAGGIO, JOHN S., SSMT3/c     | 10-10-42 | On Board | 206 Fremont St., Harrison, N. Y.            |
| SEMANEK, ANDREW A., CM2/c       | 10-10-42 | On Board | 965 Main St., Swoyersville, Pa.             |
| SEMINARA, LOUIS S., M3/c        | 10-10-42 | On Board | Lincoln Ave., Jamesburgh, N. J.             |
| SEMRAU, THEODORE R., MoMM1/c    | 10-31-43 | On Board | 2734A N. 2nd St., Milwaukee, Wis.           |
| SENDEL, LYLE J., Pfr3/c         | 7-20-44  | On Board | Hartington, Nebr.                           |
| SEPETJIAN, JOHN T., CM3/c       | 7-13-44  | On Board | 2 Lincoln St., Middleboro, Mass.            |
| SERAFINO, JAMES R., S1/c        | 7-2-45   | On Board | 2436 Purdue Ave., Los Angeles, Calif.       |
| SERVIDIO, SALVATOR V., MM2/c    | 10-10-42 | On Board | 124 Waverly St., Yonkers, N. Y.             |
| SESACK, M., CM1/c               | 10-10-42 | 8-25-43  | Lohr St., Central City, Pa.                 |
| SEVENS, WM. C., S2/c            | 7-13-44  | 3-18-45  | Altoona, Pa.                                |
| SHADBURN, DANIEL, S2/c          | 7-13-44  | 12-22-44 | Atlanta, Ga.                                |
| SHARP, T. J., Cox               | 10-10-42 | 7-25-43  | Birmingham, Ala.                            |
| SHARPLESS, GEORGE W., M1/c      | 10-10-42 | On Board | 1013 Kerlin St., Chester, Pa.               |
| SHATTUCK, ROBERT W., GM1/c      | 10-10-42 | On Board | 1118 Rockefeller Ave., Everett, Wash.       |
| SHAW, ROBERT B., JR., CM2/c     | 10-10-42 | On Board | 120 Johnson Ave., Wallington, N. J.         |
| SHAW, RAYMOND W., Pfr1/c        | 10-10-42 | 9-7-44   | 14 Page St., Danvers, Mass.                 |
| SHEARS, JEROME, WT3/c           | 8-21-44  | On Board | 32 Vivian Ave., Pawtucket, R. I.            |
| SHELLABARGER, THOMAS E., SKD3/c | 7-13-44  | On Board | 4218 Sylvan Drive, Dayton, Ohio             |
| SHELTRY, MILTON R., S1/c        | 7-13-44  | On Board | 3 Baker St., Laneboro, Mass.                |
| SHERIDAN, J. J., CSF            | 10-10-42 | 10-24-43 | 27 Monroe Ave., Mt. Kisco, N. Y.            |
| SHOEMAKER, RAY D., CY           | 10-10-42 | 9-16-44  | 3511 S. E. Tolman St., Portland, Ore.       |
| SHOPLOCK, JOHN J., S1/c         | 7-13-44  | 2-7-45   | 329 Pine St., Jersey City, N. J.            |
| SHURACK, J. B., SK1/c           | 10-10-42 | 6-14-44  | 100 Prospect Ave., Hackensack, N. J.        |
| SHUTE, BERNARD R., S1/c         | 7-13-44  | On Board | 291 13th St., Brooklyn, N. Y.               |
| SIEBER, ANDREW O., JR., MM3/c   | 8-23-44  | On Board | 815 2nd Ave., N. W. Jamestown, N. D.        |
| SIEG, R. D. A., SF2/c           | 10-10-42 | 9-14-43  | 13 Euclid Place, Buffalo, N. Y.             |
| SIEVERS, SHEPPARD N., GM3/c     | 7-13-44  | On Board | 2084 Creston Ave., New York, N. Y.          |
| SIGEL, ADDISON W., CM1/c        | 10-10-42 | On Board | 1532 W. Lehigh Ave., Philadelphia, Pa.      |
| SILLMAN, ARTHUR D., MM2/c       | 8-24-44  | On Board | Main St., Blossburg, Pa.                    |
| SILVER, STANLEY I., CM3/c       | 7-13-44  | On Board | 4017 Lancaster Ave., Philadelphia, Pa.      |
| SILVIA, FRANK M., JR., S1/c     | 7-13-44  | On Board | 293 North St., Somerset, Mass.              |
| SIMMONS, L. A., BM2/c           | 10-10-42 | 1-14-44  | 7 Hastings St., Rochester, N. Y.            |
| SIMS, FRANK P., JR., CM1/c      | 10-10-42 | 7-14-44  | White Horse Pike, Somerdale, N. J.          |
| SINNI, ANTHONY C., S1/c         | 7-13-44  | On Board | 2218 Wallace St., Philadelphia, Pa.         |
| SISSON, A. W., CM3/c            | 10-10-42 | 1-14-44  | RFD No. 2, Marathon, N. Y.                  |
| SIVICK, MICHAEL, SF1/c          | 10-10-42 | 6-9-45   | 291 Riverdale Ave., Yonkers, N. Y.          |
| SKIDGELL, P. M., MM3/c          | 10-10-42 | 5-27-44  | 67 Tudor St., Lynn, Mass.                   |
| SLADE, JOSEPH J., S1/c          | 10-10-42 | On Board | 21 Warren Ave., E. Providence, R. I.        |
| SLADICH, ALVIN L., CM1/c        | 10-10-42 | On Board | Greenwood, Wis.                             |
| SLATER, HENRY V., SF3/c         | 7-19-44  | On Board | 159 Broad St., Perth Amboy, N. J.           |
| SLEEP, NORMAN C., CM2/c         | 10-10-42 | On Board | 323 Douglas Ave., Kalamazoo, Mich.          |
| SMALL, DONALD A., SF2/c         | 10-10-42 | On Board | 115 William St., Oneida, N. Y.              |
| SMART, JAMES, S1/c              | 7-13-44  | On Board | 659 E. Lippincott St., Philadelphia, Pa.    |
| SMERKAR, F. D., MM2/c           | 11-6-43  | 6-12-44  | Providence, R. I.                           |
| SMERZ, FRANK L., S1/c           | 5-22-43  | 12-22-44 | 417 E. 64th St., New York, N. Y.            |
| SMITH, D. A., S2/c              | 8-22-44  | 10-2-44  | Wilmington, Delaware                        |
| SMITH, DEAN A., CM3/c           | 7-13-44  | On Board | 1157 Agnes St., Johnstown, Pa.              |
| SMITH, E. G., CM1/c             | 10-10-42 | 1-14-44  | 247 N. 8th, Philadelphia, Pa.               |
| SMITH, FRED M., CM1/c           | 10-10-42 | On Board | 7327 Kelly St., Pittsburgh, Pa.             |
| SMITH, G. E., CSF               | 10-10-42 | 2-19-43  | New Haven, Conn.                            |
| SMITH, G. E., S2/c              | 10-10-42 | 6-15-44  | 877 Market St., San Francisco, Calif.       |
| SMITH, HOWARD W., EM3/c         | 10-10-42 | On Board | 40 Washington St., Baldwin, L. I., N. Y.    |
| SMITH, KENNETH L., MM1/c        | 10-10-42 | On Board | 933 Pleasant Valley Way, W. Orange, N. J.   |
| SMITH, OTIS W., MM3/c           | 5-22-43  | 7-2-45   | 434 Los Angeles St., Bellflower, Calif.     |
| SMITH, REX H., SF2/c            | 3-21-44  | On Board | 1409 W. Harrison St., Herrin, Ill.          |



| NAME                          | REPORTED | DETACHED | HOME ADDRESS                               |
|-------------------------------|----------|----------|--|
| SMITH, SEWARD H., CCM         | 10-10-42 | On Board | 5 Brower Lane, Hempstead, L. I., N. Y.     |
| SMITH, VICTOR R., S2/c        | 7-13-44  | 12-22-44 | 16 Railroad St., Phoenixville, Pa.         |
| SMITH, W. J., SC2/c           | 10-10-42 | 1-14-44  | 410 Logan Ave., Bronx, N. Y.               |
| SNUGGS, J. E., S1/c           | 5-22-43  | 1-14-44  | 3007 W. Carvantes St., Pensacola, Fla.     |
| SOARD, HERMAN F., MM3/c       | 4-21-44  | 10-23-44 | RFD No. 2, Canton, N. C.                   |
| SOJDA, J., CM3/c              | 10-10-42 | 6-12-44  | 404 Chemering St., Syracuse, N. Y.         |
| SONNTAG, NORBERT B., CSF      | 3-21-44  | 1-16-44  | Portland, Ore.                             |
| SOTZIN, H. J., WT1/c          | 10-10-42 | 5-8-44   | 502 Noble St., Lebanon, Pa.                |
| SPAGNOLA, ALOYSIUS L., Cox    | 10-10-42 | On Board | 40 Broad St., Gloversville, N. Y.          |
| SPANGLER, FREDERICK K., MM3/c | 7-13-44  | On Board | RFD No. 6, Somerset, Pa.                   |
| SPARROW, HEBREW, S1M1/c       | 10-24-42 | On Board | 100 New St., New Bern, N. C.               |
| SPENCER, FRANCIS W., EM3/c    | 10-10-42 | 7-14-44  | 250 Peck Ave., West Haven, Conn.           |
| SPILLE, JOHN I., CM3/c        | 7-13-44  | On Board | 1507 Clair St., Covington, Ky.             |
| SPINK, WILLIAM J., CSF        | 10-10-42 | 6-9-45   | 5907 Colgate St., Philadelphia, Pa.        |
| STAAT, ELMER C., MMS2/c       | 4-21-44  | On Board | 5532 Montgomery Rd., Cincinnati, Ohio      |
| STAHL, ROBERT E., MM3/c       | 10-10-42 | On Board | Jackson St., Pt. Townsend, Wash.           |
| STANCHEK, J., CM2/c           | 10-10-42 | 5-26-44  | 701 W. 189th St., New York, N. Y.          |
| STANCHFIELD, ALBERT G., CM3/c | 10-10-42 | 7-20-44  | 21 Lovett St., Beverly, Mass.              |
| STANFIELD, ALMA C., SFI/c     | 8-21-44  | 8-3-45   | 206 Jefferson St., Taft, Calif.            |
| STANKO, JOSEPH F., S2/c       | 7-13-44  | 12-22-44 | 106 N. 9th St., Scranton, Pa.              |
| STANTON, EDWARD F., S2/c      | 7-13-44  | 12-22-44 | 405 Lambertson Ave., Trenton, N. J.        |
| STARSTONE, GEORGE T., Cox     | 8-10-44  | 8-3-45   | 93 W. Schuyler St., Oswego, N. Y.          |
| STAYTON, WILLIAM L., MM3/c    | 7-13-44  | On Board | 320 Steven St., Camden, N. J.              |
| STAVE, EUGENE, MM3/c          | 10-10-42 | 7-15-44  | 5022 N. "C" St., Philadelphia, Pa.         |
| STECKLOW, J. P., SF2/c        | 1-26-44  | 4-18-44  | Cleveland, Ohio                            |
| STEELE, GUSTAVE H., CM1/c     | 10-10-42 | On Board | 2267 43rd Ave., San Francisco, Calif.      |
| STEIN, LOUIS G., CM3/c        | 7-13-44  | On Board | 321 Hallard St., Cumberland, Md.           |
| STEINACKER, J. R., CEM        | 10-10-42 | 1-27-44  | 3136 30th St., Long Island, N. Y.          |
| STEPHENSON, EDGAR A., MM1/c   | 10-29-42 | On Board | 406 W. Moore St., Henryetta, Okla.         |
| STERN, ALBERT E., MM3/c       | 7-13-44  | On Board | 413 E. Lancaster Ave., Downingtown, Pa.    |
| STEWART, HERSEL, S13/c        | 10-24-42 | On Board | 409 9th Ave., N. W. Roanoke, Va.           |
| STEWART, HOWARD U., CM1/c     | 10-10-42 | 7-2-45   | 733 "A" St., Eureka, Calif.                |
| STILITINO, L. W., MM3/c       | 10-10-42 | 5-26-44  | Hamilton Ave., Slotsburg, N. Y.            |
| STILLEY, JOHN, S1M1/c         | 10-24-42 | On Board | 222 Vamardin St., Washington, D. C.        |
| STINE, NORMAN N., CGM         | 10-10-42 | On Board | Boonville, Calif.                          |
| STINSON, JOSEPH M., S1/c      | 7-13-44  | On Board | 31 Boston Ave., Medford, Mass.             |
| STODNICK, JOHN, GM3/c         | 7-13-44  | On Board | 219 Pacific Ave., Jersey City, N. J.       |
| STOKLOSA, FRANCISZEK, Bkr1/c  | 10-10-42 | On Board | 328 Concord St., Manchester, N. H.         |
| STOLL, WERNER L., CM1/c       | 10-10-42 | 12-22-44 | Route No. 1, Box 377, Saugerties, N. Y.    |
| STONE, CHARLES M., SR., Y3/c  | 7-13-44  | On Board | Station WMBR, Jacksonville, Fla.           |
| STONE, F. W., CM2/c           | 10-10-42 | 1-14-44  | Box 246, Priest River, Idaho               |
| STONE, HOWARD A., JR., GM3/c  | 7-13-44  | On Board | 57 Paine St., Worcester, Mass.             |
| STONE, W. D., JR., GM3/c      | 10-10-42 | 3-17-44  | 215 Wynsum Ave., Merrick, L. I., N. Y.     |
| STOTT, THOMAS B., MoMM3/c     | 10-10-42 | On Board | 4413 Hedge St., Philadelphia, Pa.          |
| STOVER, HERBERT H., CM3/c     | 7-13-44  | On Board | 216 N. Board St., Lansdale, Pa.            |
| STRAIGHT, JOSEPH R., CM2/c    | 10-10-42 | On Board | 91 Trask St., Providence, R. I.            |
| STREHLE, ROBERT N., SF2/c     | 10-10-42 | On Board | 63 Post Ave., New York, N. Y.              |
| STREICH, PAUL J., GM2/c       | 3-21-44  | On Board | RFD No. 1, Emporium, Pa.                   |
| STRICKLER, J. F., JR., SF3/c  | 10-10-42 | 5-6-43   | RFD No. 1, Fayette City, Pa.               |
| STROBEL, J. R., CM3/c         | 10-10-42 | 6-5-44   | 1716 St. Patrick St., Pittsburgh, Pa.      |
| STRUNZ, WILLIAM A., Ptr2/c    | 10-10-42 | On Board | 410 Water St., Clinton, Mass.              |
| STRZELEWICZ, PETER A., S2/c   | 5-22-43  | 8-24-45  | 31 Pearl St., Webster, Mass.               |
| SULLIVAN, JOHN, EM1/c         | 10-10-42 | 8-29-45  | 250 Washington Ave., Somerset, Mass.       |
| SULLIVAN, J. J., SK3/c        | 7-22-44  | 1-8-45   | New York, N. Y.                            |
| SWANSON, G. C., Y3/c          | 10-10-42 | 2-11-44  | 104 Alexander St., Warren, Pa.             |
| SWEENEY, EDWARD T., MoMM2/c   | 8-24-44  | On Board | 621 Hope St., Providence, R. I.            |
| SWIGGER, LAWRENCE R., S2/c    | 6-7-44   | 11-23-44 | 210 Reynolds St., Charleston, W. Va.       |
| SYNARSKI, WALTER, JR., CM3/c  | 10-10-42 | On Board | 50 Boehmurst Ave., Sayreville, N. J.       |
| SZCEZPANIAK, W., MM3/c        | 10-10-42 | 12-21-43 | 3 Howell St., Chelsea, Mass.               |
| SZYMANSKI, STANLEY J., S2/c   | 10-10-42 | 12-22-44 | New York, N. Y.                            |
| TABY, J. R., CSF              | 10-10-42 | 1-27-44  | Philadelphia, Pa.                          |
| TAINOWITZ, BARNETT, S1/c      | 6-23-44  | 12-22-44 | 2826 Brighton St., Brooklyn, N. Y.         |
| TAIT, MARTIN, MM1/c           | 4-19-44  | On Board | c/o R. Money, 8 S. Hawk St., Albany, N. Y. |
| TALLMAN, MAX D., GM3/c        | 5-27-44  | On Board | RFD No. 1, Box 514, Grants Pass, Ore.      |
| TANO, JOSEPH, CM3/c           | 7-13-44  | On Board | 433 Mechanics St., Camden, N. J.           |
| TAPANAINEN, T. Z., CM2/c      | 10-10-42 | 8-10-44  | Brush Prairie, Wash.                       |
| TAPPEN, DAVID J., JR., SF2/c  | 10-10-42 | On Board | 165 Freeman St., Woodbridge, N. J.         |
| TARANTINO, COSMO A., MoMM3/c  | 3-21-44  | 8-27-45  | 303 Ottilia St., San Francisco, Calif.     |
| TASCA, ANTHONY, MM1/c         | 10-10-42 | On Board | 204 Comden Ave., Providence, R. I.         |
| TASLER, RUDOLPH E., MM3/c     | 9-2-44   | On Board | 567 Westminster St., Providence, R. I.     |
| TAYLOR, D. D., CSF            | 10-10-42 | 1-14-44  | 360 Sloan St., San Diego, Calif.           |
| TAYLOR, GEORGE W., S1/c       | 10-3-44  | On Board | 539 Bailey St., Camden, N. J.              |
| TAYLOR, K. H., SK3/c          | 10-12-42 | 6-22-43  | 49 Lakeshore Drive, Westwood, Mass.        |
| TAYLOR, N. B., CMM            | 10-10-42 | 1-27-44  | 44 High St., Portsmouth, N. H.             |
| TEBO, GEORGE D., S2/c         | 7-13-44  | On Board | 302 Elm St., Holyoke, Mass.                |
| TEETS, RODNEY L., GM3/c       | 7-13-44  | On Board | 1505 W. 3rd Ave., Columbus, Ohio           |
| TEETSELL, HARRY J., CSF       | 10-10-42 | 3-23-45  | 49 Murray Hill Terrace, Bergenfield, N. J. |



| NAME                            | REPORTED | DETACHED | HOME ADDRESS                             |
|---------------------------------|----------|----------|--|
| TEGGART, H. H., CM1/c           | 10-10-42 | 1-18-44  | 221 Union St., Brownsville, Pa.          |
| TEMPLER, CHARLES W., S1/c       | 7-13-44  | 1-8-45   | Pittsburgh, Pa.                          |
| TERRY, DAVID F., CM2/c          | 10-10-42 | On Board | 1900 Murray St., Philadelphia, Pa.       |
| TETLEY, JOSEPH R., EM1/c        | 10-10-42 | 3-19-45  | 734 E. 9th St., New York, N. Y.          |
| TEXEIRA, MARCEL E., SF1/c       | 10-10-42 | On Board | 227 S. Front St., New Bedford, Mass.     |
| TERRAULT, GEORGE L., CM2/c      | 10-10-42 | On Board | North Lovell, Maine                      |
| THIEME, SMITH J., CM1/c         | 10-10-42 | 11-17-44 | 37 Wilkinson Pl., Trenton, N. J.         |
| THOMPSON, E. C., BM1/c          | 10-10-42 | 1-14-44  | N. Oxford Walk, Brooklyn, N. Y.          |
| THOMPSON, HADLEY D., CM2/c      | 10-10-42 | 8-29-45  | 521 Park St., Woodstock, Ill.            |
| THORNTON, RAYMOND E., CMM       | 10-10-42 | On Board | c/o N. A. Thornton, Pomeroy, Wash.       |
| THOSS, BYRON W., MoMM2/c        | 10-29-42 | On Board | Box 1049, Kingsville, Texas              |
| THRELFALL, JOHN F., JR., SF1/c  | 10-10-42 | On Board | 248 Central St., Hingham, Mass.          |
| THURBER, CHARLES D., MM1/c      | 10-19-42 | On Board | Santa Rita, N. M.                        |
| TILLITSON, S. W., SF2/c         | 11-20-42 | 6-17-43  | Chicago, Ill.                            |
| TIMPE, FRED G., CBM             | 10-10-42 | 6-9-45   | 363 64th St., Brooklyn, N. Y.            |
| TINGAY, HAROLD J., SC1/c        | 10-26-42 | On Board | 1307 M Ave., La Grande, Ore.             |
| TINGLEY, C. M., SC3/c           | 10-10-42 | 6-12-44  | Providence, R. I.                        |
| TIRSBIER, WILLIAM J., JR., Y3/c | 10-10-42 | 8-28-44  | 741 Murray St., Elizabeth, N. J.         |
| TOBACCO, D., S2/c               | 10-10-42 | 2-19-43  | New York, N. Y.                          |
| TOBIN, JOHN F., SK2/c           | 7-24-43  | 6-29-44  | 8 Chatterton Ave., White Plains, N. Y.   |
| TOLSON, R. A., S2/c             | 10-29-42 | 3-31-43  | Box 52, Monticello, Ark.                 |
| TOMAINO, FRED P., CM2/c         | 10-10-42 | On Board | 3 Franklin St., Danbury, Conn.           |
| TONGUE, WALTER L., MoMM2/c      | 6-26-44  | 8-15-45  | 111 Beach Ave., Conimicut, R. I.         |
| TOOLAN, JOSEPH B., MM2/c        | 10-10-42 | On Board | 32 Union St., Everett, Mass.             |
| TRACK, JOHN, MM3/c              | 7-13-44  | On Board | 522 E. Central, Toledo, Ohio             |
| TRAPP, W. M., MM2/c             | 10-10-42 | 3-27-44  | 97 Gordon Ave., Oakland Beach, R. I.     |
| TRIO, FRANK J., MM3/c           | 10-10-42 | On Board | Box 199, South Barre, Mass.              |
| TRONIEC, VINCENT M., MoMM1/c    | 10-10-42 | 7-2-45   | 555 Washington Ave., South Amboy, N. J.  |
| TROYAN, PETER, BM1/c            | 10-10-42 | On Board | 148 Washington St., Perth Amboy, N. J.   |
| TUBMAN, GEORGE E., Ptr2/c       | 10-10-42 | 7-1-45   | 154 Perham St., West Roxbury, Mass.      |
| TUCKER, ALFRED E., S1/c         | 7-13-44  | 1-19-45  | St. Louis, Mo.                           |
| TUNISON, PAUL M., SC3/c         | 7-13-44  | On Board | 317 S. Ave., Toledo, Ohio                |
| TURLEY, LOUIS N., CM3/c         | 11-23-44 | On Board | 237 S. E. Street, Oxnard, Calif.         |
| TURNER, MALVIN O., S1/c         | 7-13-44  | On Board | Damascus, Pa.                            |
| TVARDZIK, JOHN A., CCS          | 10-10-42 | On Board | 102 India St., Brooklyn, N. Y.           |
| UNHOCH, JACOB, Ptr2/c           | 10-10-42 | 8-29-45  | 565 Second Ave., Elizabeth, N. J.        |
| URIARTE, BERNARD, CM3/c         | 5-22-43  | 7-10-44  | 4012 Avel, Galveston, Tex.               |
| VANCE, F. D., EM2/c             | 10-10-42 | 12-16-43 | 581 Lafayette Ave., Hawthorne, N. J.     |
| VAN DYCK, RICHARD, SF2/c        | 10-10-42 | On Board | 97 Hopper St., Paterson, N. J.           |
| VAN FLEET, H. L., CCM           | 10-10-42 | 3-15-43  | 500 Watching Ave., N. Plainfield, N. Y.  |
| VAN SLYCK, NICHOLAS, S2/c       | 7-3-44   | 12-22-44 | 161 E. 79th St., New York, N. Y.         |
| VAN TINE, GLEN A., SF3/c        | 3-21-44  | On Board | 100 Howett Place, Peoria, Ill.           |
| VASINSKY, H., Ptr2/c            | 10-10-42 | 6-12-44  | New York, N. Y.                          |
| VAUGHN, JAMES H., EM1/c         | 3-21-44  | On Board | 6402 Harrisburgh Blvd., Houston, Tex.    |
| VAUTRIN, ERNEST J., SF3/c       | 10-10-42 | On Board | 7 Mann Ave., Cohoes, N. Y.               |
| YENNARE, JOSEPH A., CM2/c       | 10-10-42 | 3-20-45  | 1531 Rutherford St., Pittsburgh, Pa.     |
| VERRETTE, WILFRED H., SC1/c     | 10-26-42 | 8-29-45  | 344 Main St., Van Buren, Maine           |
| VIA, HERMAN W., CM1/c           | 10-29-42 | 8-3-45   | Box 318, Rusk, Tex.                      |
| VOLPE, CHARLES L., SSMC3/c      | 7-20-44  | On Board | 128 Bishop St., Framingham, Mass.        |
| WALL, A. D., CEM                | 10-10-42 | 4-3-44   | 600 West Ave., Lockport, N. Y.           |
| WALLACE, CLAUDE M., CM2/c       | 10-10-42 | On Board | 362 W. Santa Clara St., San Jose, Calif. |
| WALLIS, ERNEST E., CM2/c        | 10-10-42 | On Board | Box 197, Willamette, Oregon              |
| WALLSTEN, D. E., CMM            | 10-10-42 | 1-27-44  | RFD No. 1, Brownsville, Tex.             |
| WARD, E. W., SF2/c              | 10-10-42 | 3-18-43  | 7303 River Rd., Delior, N. J.            |
| WARD, EDWARD W., CM3/c          | 7-13-44  | On Board | 209 Railroad Ave., Scranton, Pa.         |
| WARWICK, W. J., CM3/c           | 7-1-43   | 4-4-44   | Watertown, N. Y.                         |
| WASILAUSKI, PHILIP J., CM3/c    | 10-10-42 | On Board | Plain Rd., Sunderland, Mass.             |
| WASITOWSKI, VINCENT N., MM3/c   | 10-10-42 | 7-14-44  | 79 Central Ave., Somerville, N. J.       |
| WATERS, JAMES F., SC1/c         | 10-10-42 | 1-15-45  | 1218 1/2 W. State St., Olean, N. Y.      |
| WATKINS, JOSEPH E., CM3/c       | 7-13-44  | On Board | R. R. No. 4, Fairmont, W. Va.            |
| WATSON, RANDALL M., Ptr1/c      | 9-2-44   | On Board | 5119 Belmont St., Dallas, Texas          |
| WEBB, W. H., WT1/c              | 10-10-42 | 5-15-44  | 55 Chestnut St., Bethel, Conn.           |
| WEBSTER, ALFRED G., CM2/c       | 10-10-42 | On Board | Glenwood Rd., Billerica, Mass.           |
| WEBSTER, R. E., CM2/c           | 10-10-42 | 1-14-44  | POB No. 15, Rutherford, Calif.           |
| WEEKS, HOWARD W., SC2/c         | 7-20-44  | On Board | 4121 Bruner Ave., New York, N. Y.        |
| WEIL, JACK, Bkr3/c              | 7-13-44  | On Board | 671 W. 193rd St., New York, N. Y.        |
| WEINSTEIN, AARON, SF3/c         | 11-20-42 | On Board | 14 Caroline Ave., Providence, R. I.      |
| WEINSTOCK, ROBERT, S1/c         | 5-22-43  | On Board | 139 Jackson Ave., Jersey City, N. J.     |
| WEISEL, CHARLES D., CWT         | 10-10-42 | 11-13-44 | 159 Mechanics St., Hightstown, N. J.     |
| WEISS, H. S., SK2/c             | 10-10-42 | 1-1-44   | 605 W. 170th St., New York, N. Y.        |
| WEIST, ROBERT F., S1/c          | 7-13-44  | 1-9-45   | Box 32, White Mills, Pa.                 |
| WELCH, M. C., M1/c              | 10-10-42 | 5-16-43  | 5402 Telephone Rd., Houston, Tex.        |
| WELLS, WINSTON P., CM3/c        | 10-10-42 | On Board | 315 Locus Ave., Amsterdam, N. Y.         |
| WENGATE, CHARLES A., MM2/c      | 10-10-42 | On Board | Ridgeway Rd., Toms River, N. J.          |
| WERNES, ERLING L., JR., S1/c    | 7-13-44  | 1-8-45   | Indianapolis, Ind.                       |

| NAME                         | REPORTED | DETACHED | HOME ADDRESS                               |
|------------------------------|----------|----------|--|
| WEST, VICTOR J., SK3/c       | 10-10-42 | 1-1-45   | Altona, N. Y.                              |
| WHITCOMB, MILTON E., CEM     | 10-10-42 | On Board | 230 College St., Burlington, Vt.           |
| WHITE, ALBERT J., S1M1/c     | 10-24-42 | On Board | 108 Patterson St., Lenoir, N. C.           |
| WHITE, N. H., CM1/c          | 10-10-42 | 7-17-43  | 206 Pine St, Harrisburg, Pa.               |
| WHITE, THORNTON A., S1/c     | 7-13-44  | On Board | Crestwood, Ky.                             |
| WHITE, W. H., SF2/c          | 10-29-42 | 6-15-44  | 506 W. E. "M" St., Breckenridge, Tex.      |
| WHITE, WILLIAM L., S1/c      | 7-20-44  | On Board | 116 Ravine Park Village, Toledo, Ohio      |
| WHITEHEAD, WILEY B., S1/c    | 7-13-44  | On Board | 1019 College Ave., Fort Worth, Tex.        |
| WHITEING, RICHARD A., CM3/c  | 11-23-44 | On Board | 760 Williamson Ave., Los Angeles, Calif.   |
| WHITESIDE, WINSTON H., CM2/c | 10-10-42 | 12-22-44 | 708 S. 16th St., Corvallis, Ore.           |
| WIECZOREK, ELAC J., EM1/c    | 2-17-44  | On Board | Box 488, Weedsport, N. Y.                  |
| WILCOX, EDGAR L., CM3/c      | 10-29-42 | 7-2-45   | Pasadena, Tex.                             |
| WILIHOSKY, C. J., Ptr1/c     | 10-10-42 | 7-19-44  | 4447 Mt. Pleasant Ave., Paterson, N. J.    |
| WILLARD, J. D., MM2/c        | 10-29-42 | On Board | Box 16, Chickasha, Okla.                   |
| WILLIAMS, D. B., CSF         | 10-10-42 | 1-14-44  | 37 Runnemedede Ave., Lansdowne, Pa.        |
| WILLIAMS, R. F., MM3/c       | 7-13-44  | On Board | Route No. 1, Bivins, Tex.                  |
| WILLIAMS, ROSS F., MoMM1/c   | 7-20-44  | On Board | Northville, N. Y.                          |
| WILLIAMS, THOMAS H., S2/c    | 11-23-44 | 12-22-44 | Route No. 2, White Pine, Tenn.             |
| WILLIAMS, WILLIAM J., EM1/c  | 10-29-42 | On Board | Box 211, Post, Tex.                        |
| WILIAMSON, DANIEL D., SC2/c  | 5-26-44  | On Board | Battle Creek, Iowa                         |
| WILLOUHBY, L. A., SF1/c      | 10-10-42 | 9-20-43  | E. 816 Baldwin Ave., Spokane, Wash.        |
| WILLRICH, W., CMM            | 10-10-42 | 1-27-44  | 471 Lombardy Blvd., Brighton, N. Y.        |
| WILSON, C. E., MM1/c         | 10-10-42 | 6-23-43  | 30 Barbara St., Trenton, N. J.             |
| WILSON, C. P., CM3/c         | 11-20-42 | 5-9-44   | 408 West 4th, Holden, Mo.                  |
| WILSON, ROBERT M., MM2/c     | 10-29-42 | On Board | 513 Beacon's St., Laurel, Miss.            |
| WINNER, W., EM1/c            | 10-10-42 | 6-6-44   | 4009 Westfield Ave., Camden, N. J.         |
| WOESSNER, WILLIAM E., MM2/c  | 10-10-42 | On Board | 779 E. 179th St, Bronx, N. Y.              |
| WOJTECZEK, HENRY, CM2/c      | 10-10-42 | On Board | 102 Smith St., Buffalo, N. Y.              |
| WOLF, CHESTER G., CMM        | 10-10-42 | 7-2-45   | Dillsburgh, Pa.                            |
| WOLFE, EARL W., CM3/c        | 8-31-44  | On Board | Mountain Top, Pa.                          |
| WOLFE, J. R., CEM            | 10-10-42 | 1-14-44  | 144 Lake Ave., Ocean Grove, N. J.          |
| WOOD, J. E., MM1/c           | 10-10-42 | 1-14-44  | 123 Arcadia Rd., Westwood, Mass.           |
| WOOD, RAYMOND A., WT1/c      | 10-29-42 | On Board | Box 408, Borger, Tex.                      |
| WOODS, FLETCHER L., EM3/c    | 10-29-42 | On Board | Box 613, Oakman, Ala.                      |
| WOODCOCK, JAMES E., CM2/c    | 10-29-42 | 12-22-44 | 28th St., Gulfport, Miss.                  |
| WOOSTER, MARION J., CM1/c    | 10-10-42 | 6-9-45   | 41 Fennell St., Skaneateles, N. Y.         |
| WOOTEN, I., CM2/c            | 10-29-42 | 4-11-44  | RFD No. 1, Brownsville, Tex.               |
| WORRELL, BERT W., CM1/c      | 10-10-42 | On Board | 108 S. E. 26th St., Portland, Ore.         |
| WRIGHT, E. N., SK2/c         | 10-10-42 | 5-16-43  | Birchrunville, Pa.                         |
| WRIGHT, FREDERICK W., SK2/c  | 10-10-42 | On Board | 70 Winthrop St., Cambridge, Mass.          |
| WRIGHT, J. P., CM3/c         | 10-29-42 | 6-12-44  | 112th St., No. Alabama City, Fla.          |
| WUNCH, EMANUEL, EM3/c        | 7-20-44  | On Board | 946 N. 15th St., Lincoln, Nebr.            |
| WURRETT, VEIKKO V., CM1/c    | 10-10-42 | On Board | 171 Ocean Ave., Jersey City, N. J.         |
| WYATT, HERMAN N., MM1/c      | 5-26-44  | On Board | 308 N. Stiles, Houston, Tex.               |
| WATT, WAYNE D., MM2/c        | 10-29-42 | On Board | RFD No. 2, Chickasha, Okla.                |
| WYLIE, J. W., SC1/c          | 10-10-42 | 1-14-44  | 16 School St., Glen Cove, N. Y.            |
| WYREES, ALEXANDER J., SC3/c  | 10-29-42 | 2-19-45  | 336 Crown St., New Haven, Conn.            |
| YASHURA, IGNATIUS, S1/c      | 7-13-44  | On Board | 14 Railroad St., Phoenixville, Pa.         |
| YATES, ARTHUR E., SF3/c      | 3-21-44  | On Board | Big Springs, Tex.                          |
| YEAGER, E. W., JR., CM2/c    | 10-29-42 | 1-18-44  | Dallas, Tex.                               |
| YERMAN, H. L., EM1/c         | 10-10-42 | 3-27-44  | 1510 Carroll St., Brooklyn, N. Y.          |
| YOCHYM, A. J., SF3/c         | 10-10-42 | 9-6-43   | Buffalo, N. Y.                             |
| YOUNG, EARL A., MoMM2/c      | 10-10-42 | On Board | 17 Princeton St, Springfield, Mass.        |
| ZABRAUSKAS, J. W., Ptr2/c    | 10-10-42 | 1-14-44  | 101 James St., Wilkes-Barre, Pa.           |
| ZACK, M., S1/c               | 10-10-42 | 7-27-43  | 28 Railroad St., Etna, Pa.                 |
| ZAHR, HERMAN E., M2/c        | 10-10-42 | 9-4-44   | 51 Clark St., Lynn, Mass.                  |
| ZAHROWSKI, HENRY M., CM2/c   | 10-10-42 | On Board | Marine Route, Coeur D'Alene, Idaho         |
| ZALBEN, B., CM1/c            | 10-10-42 | 3-27-44  | 1830 Washington Ave., Bronx, N. Y.         |
| ZEIGLER, J., SF1/c           | 10-10-42 | 1-14-44  | 1806 Davidson Ave., Avoca, Pa.             |
| ZEILLMANN, JOHN D., Y3/c     | 8-31-44  | 1-8-45   | 2335 Greenwood Ave., Louisville, Ky.       |
| ZELENAK, EDWARD P., CM2/c    | 10-10-42 | On Board | 69 Ferndale Ave., Stratford, Conn.         |
| ZELKO, EDWARD F., SF1/c      | 10-10-42 | 7-1-45   | 401 E. 4th St., Bethlehem, Pa.             |
| ZENOR, ROSS G., CBM          | 8-25-44  | On Board | Box 264, Higgins, Tex.                     |
| ZIFF, HERMAN, CM3/c          | 7-13-44  | On Board | 524 Spruce St., Philipsburg, Pa.           |
| ZIMMERMAN, GEORGE F., S1/c   | 5-27-44  | 9-4-44   | 404 E. Westfield Ave., Roselle Park, N. J. |
| ZUEHLKE, CLARENCE G., CM3/c  | 7-13-44  | On Board | 5062 N. 25th St., Milwaukee, Wis.          |
| ZUREK, JOHN B., CM3/c        | 7-13-44  | On Board | 394 Washington Ave, Phoenixville, Pa.      |
| ZWEIG, E., EM1/c             | 10-10-42 | 4-17-44  | 1154 46th St., Brooklyn, N. Y.             |



PRINTED IN NEW YORK CITY BY ROBERT W. KELLY PUBLISHING CORPORATION

Albert Rush OCT 17. 1981  
146-56 BAYSIDE AV  
FLUSHING, NY. 11354

THOMAS J. HOBIN - FEB. 16, 1982  
39 PARKMAN ST.  
BOSTON, MASS. 02122





