

233

pictorial
review

U.S. Naval Construction Battalion
Number 100

169.777

- 9/14/77 JOSEPH YANARELLA 13 CRESTVALS TERR. YONKERS, N.Y 10710
- 8/30/78 George Schlangen 610 W Olive Cotton, Calif 92324
- 3/22/78 Keith Jack K. Gillespie 609 Galtier St. Paul Minn. 55103
- 10/4/81 Oscar Hopkins 225 Albatross E, FV, Ca - 92708 -
- 12/18/84 Ed Callen Star Route 1902 SMC SITKA ALASKA 99835 907-747-6909
- 5-25-85 Donald E. Clay 755 SO 51st CT TPA, FLA. 33619 5/11 755-81-93
- 8-1-87 EDW. S PALASZEWSKI 2804 DAVID AVE NORFOLK VA cm3/c 804-587-9457
- may 26 84 Samuel M Bailey 40900 State Rd 77A Unit 16 prairie florida 33950
- JUNE 17 84 WILLIAM J. REID 813 n 639 - 4426
- 1/8/91 Ed Callen & Jane 1902 SMC #2 SITKA ALASKA 99835 907-747-6908
ACORN 20 - MANORO 1756 COLUMBIA RD. SOUTH BOSTON, MA 02127
- 4/10/93 Bill Re Seal 523 N 7th STREET. ST. CHARLES, MO 63301
- 10/8/93 Norman Bittner 4412 Portland Ave So, mpls MN 55407 612-825-0445
- 10/9/93 JOSEPH I. RENA YANARELLA 9958 ADEN LOOP FL. 34655
- 10/9/93 EDW. SKI PALASZEWSKI 2804 DAVID AVE NORFOLK VA. 23518-804-587-9457
ALICE
- 10/9/93 Peter-Lorraine PARBEL 852 MARCIA S.W. Wyo. MI 49509
- 10-8-93 KAY ONEAL 1759 JEFFERSON ST. MUSKEGON MI 49441
- 10-8-93 CONNIE MASTENBROEK 1150 SANFORD ST MUSKEGON MI 49441
- 10-8-93 ANNA & WILKIN ROSE 19266 MacCourtney Rd. G.O.
- 10-8-93 Ed Callen and Jane Callen 1902 SMC #2 Sitka, Alaska 99835
- 11-8-93 John & Carolyn (Dowdy) 131 Cranham Road RD Lusby, DC 29618
- 10-8-93 Orville & Elvita Trask 13891 Purdy St. Golden Grove Calif 92111

Geo & Areta Portavkield 68L n. Fowler, Bishop Ca 93511 10-8-93

Abe Polansky 8L Ambury Plainview, NY 11803 516 735-9316

Peter J. Porbel Jr CM 2/c 312-88-25 100th NCB 10/8/93

Samuel N. Bailey Jr CMM 110th NCB 10-8-93 15537 Mapletree Dr., Punta Gorda, FL 3395

Joseph YANAKELLA 10/8/93 7958 A DEN HOOP NEWPORT Richey FL 34655

Paul De Forest 7/6/95 22850 KIWANIS ST HAYWARD CA 94541

VOL II

century

PHILIPPINES

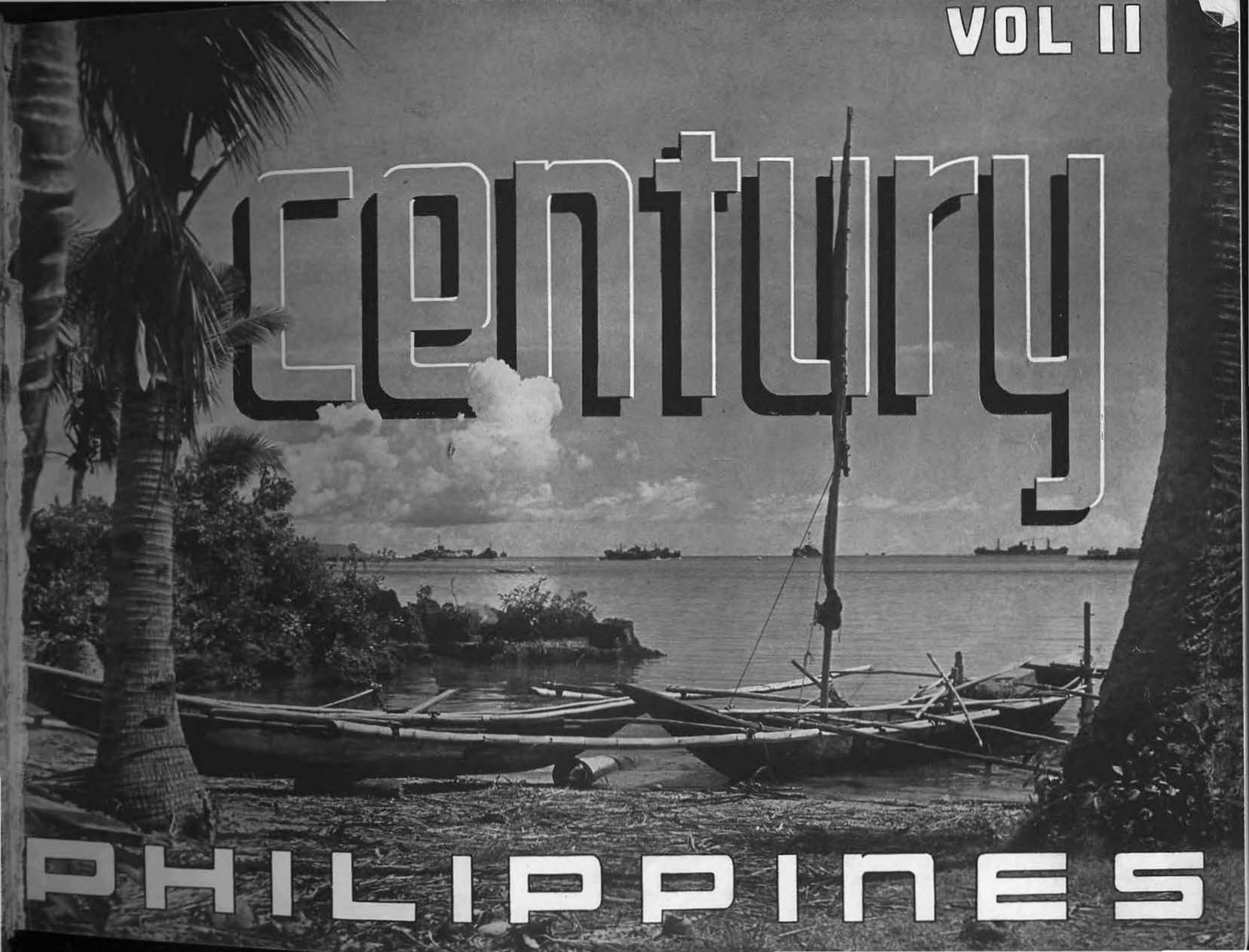

Pictorial Review

U. S. NAVAL CONSTRUCTION BATTALION Number 100

Philippine Island Edition. 1945. Vol. 2

Publisher . . C. H. VOLKMAN, O. in C., Lt. Comdr. C.E.C. U.S.N.R.

Photography, R. L. HOLT, JR., Ch. Pho. M.

Technician . . H. W. MENOHER, S.F. 3/c

Art R. BAUGH, Pfr. 2/c



J. HORACE MCFARLAND COMPANY
HARRISBURG, PENNA.

foreword

THIS collection of photographs shall constitute the second book devoted to the 100th Battalion activities.

Unlike the first volume, this is a group of scenes familiar to the Century Seabees, rather than a minute record of each successive move or assignment.

For the second time, the Century embarked on a voyage, to fulfill a part of the war picture. For this purpose, they traveled to the island of Samar in the Philippine Islands.

The following pages should recall many memories, as the simple titles of the pictures are supplemented by the verbal comments of those who were there.

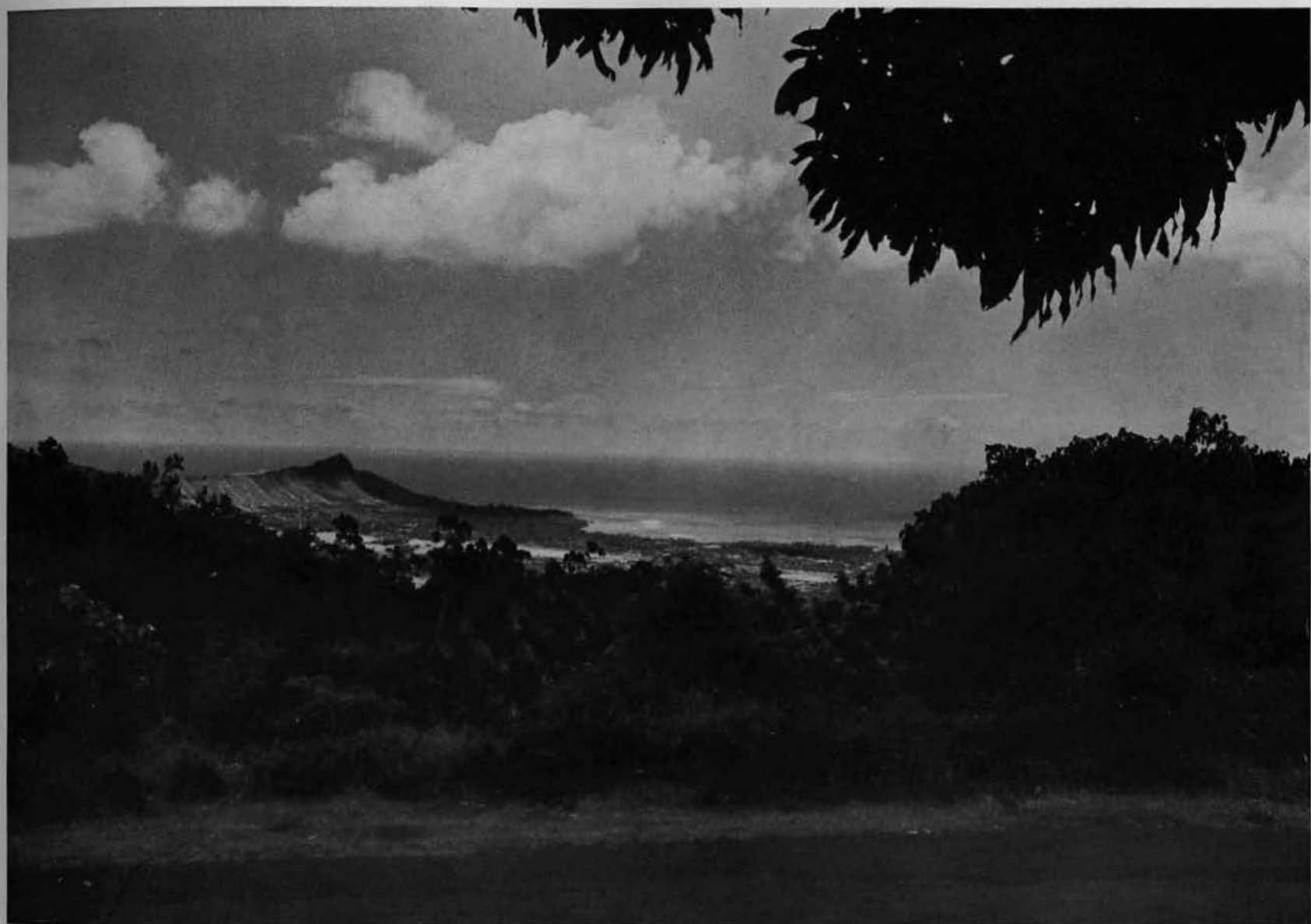

Diamond Head



From Makiki Round Top



Pearl Harbor and Vicinity



Pineapple Field



Picking Pineapples



Harvesting Sugar Cane

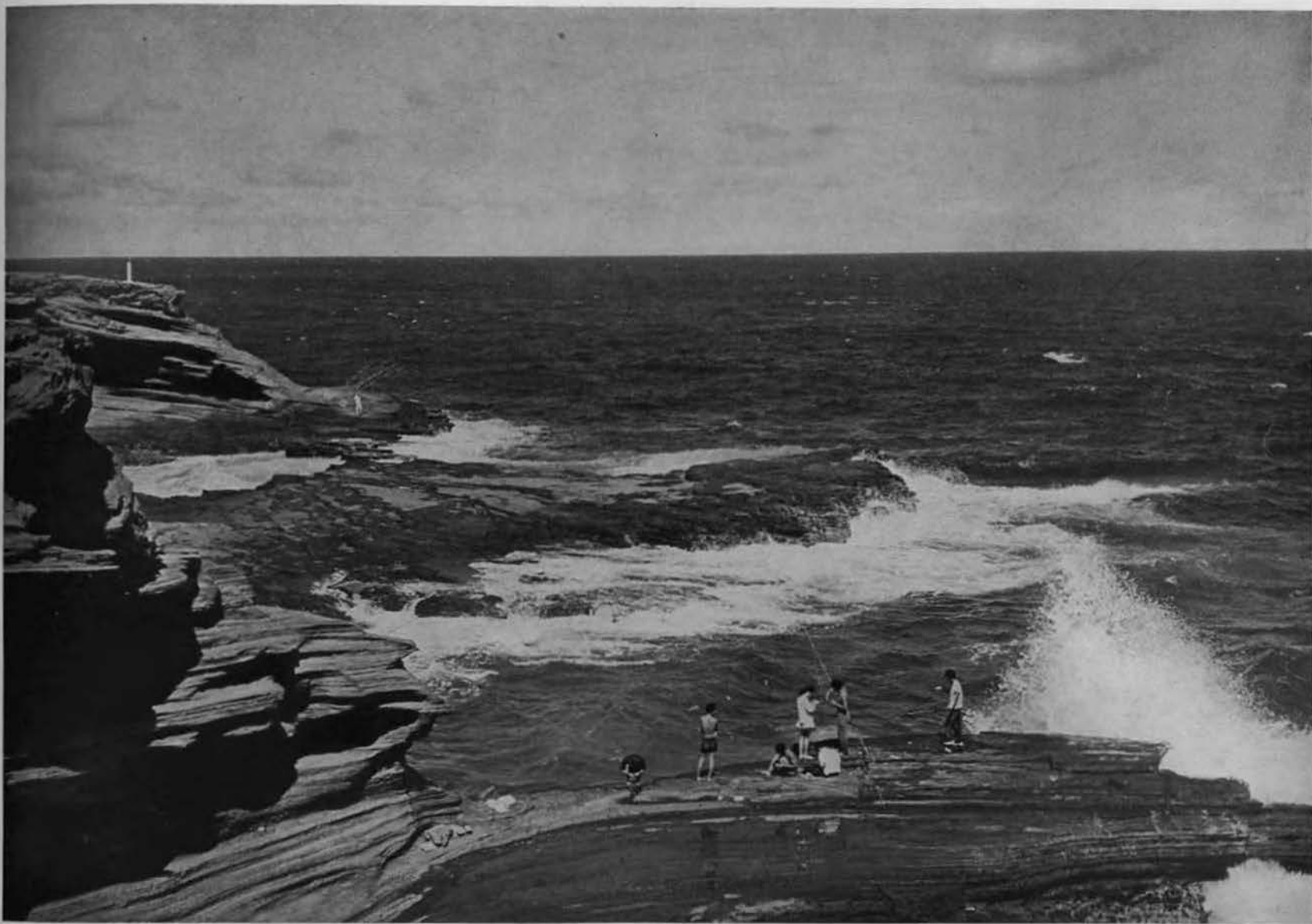

Shoreline, Oahu, Hawaii

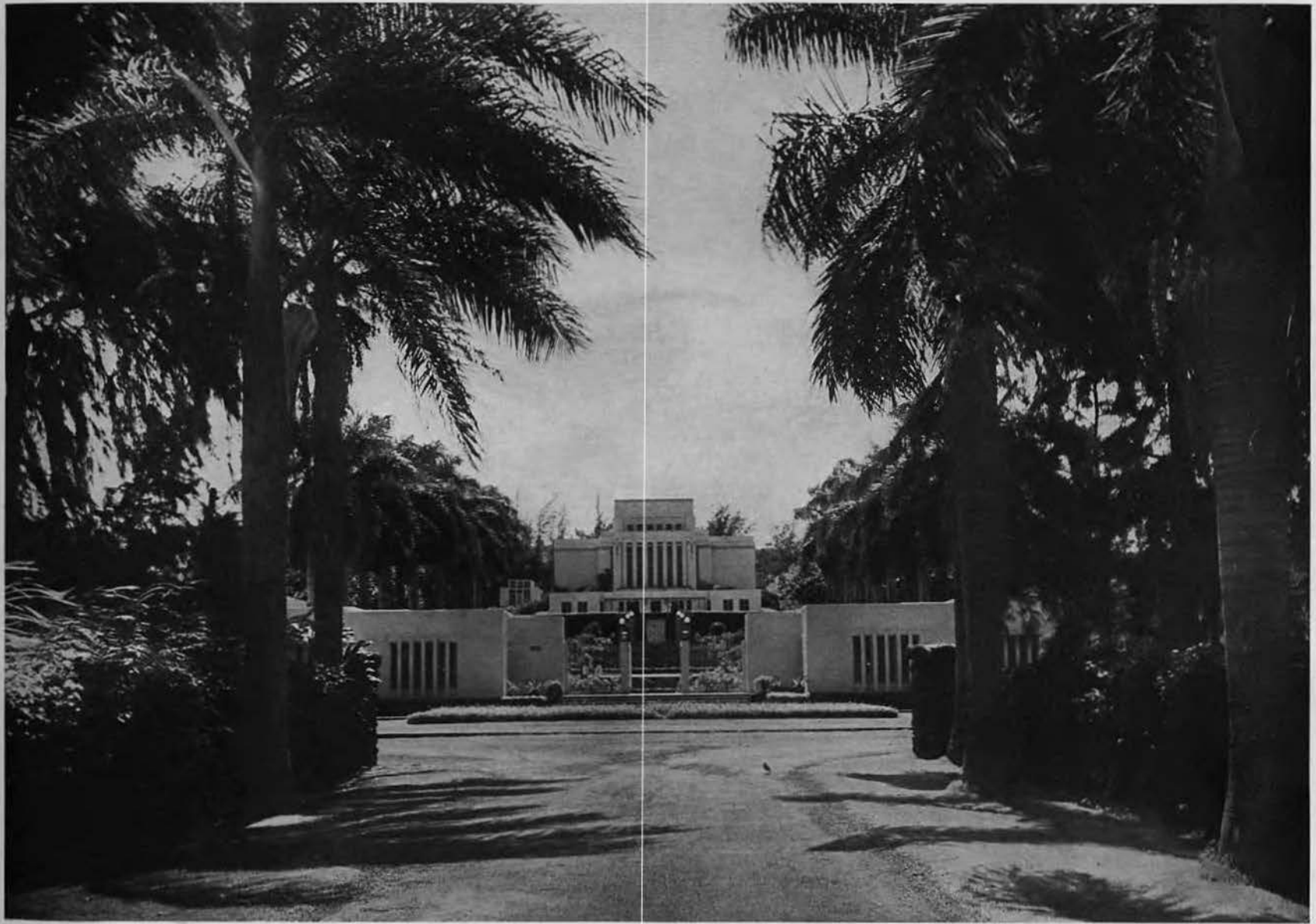

Entrance to Mormon Temple



The Temple



Temple Gardens



Lagoon, Oahu, Hawaii



Salt Lake, Oahu, Hawaii



Searchlight Display for President Roosevelt



Aerial View of Moanalua Ridge



LST Awaits



Century Goes Aboard



Leaving Pearl Harbor Again

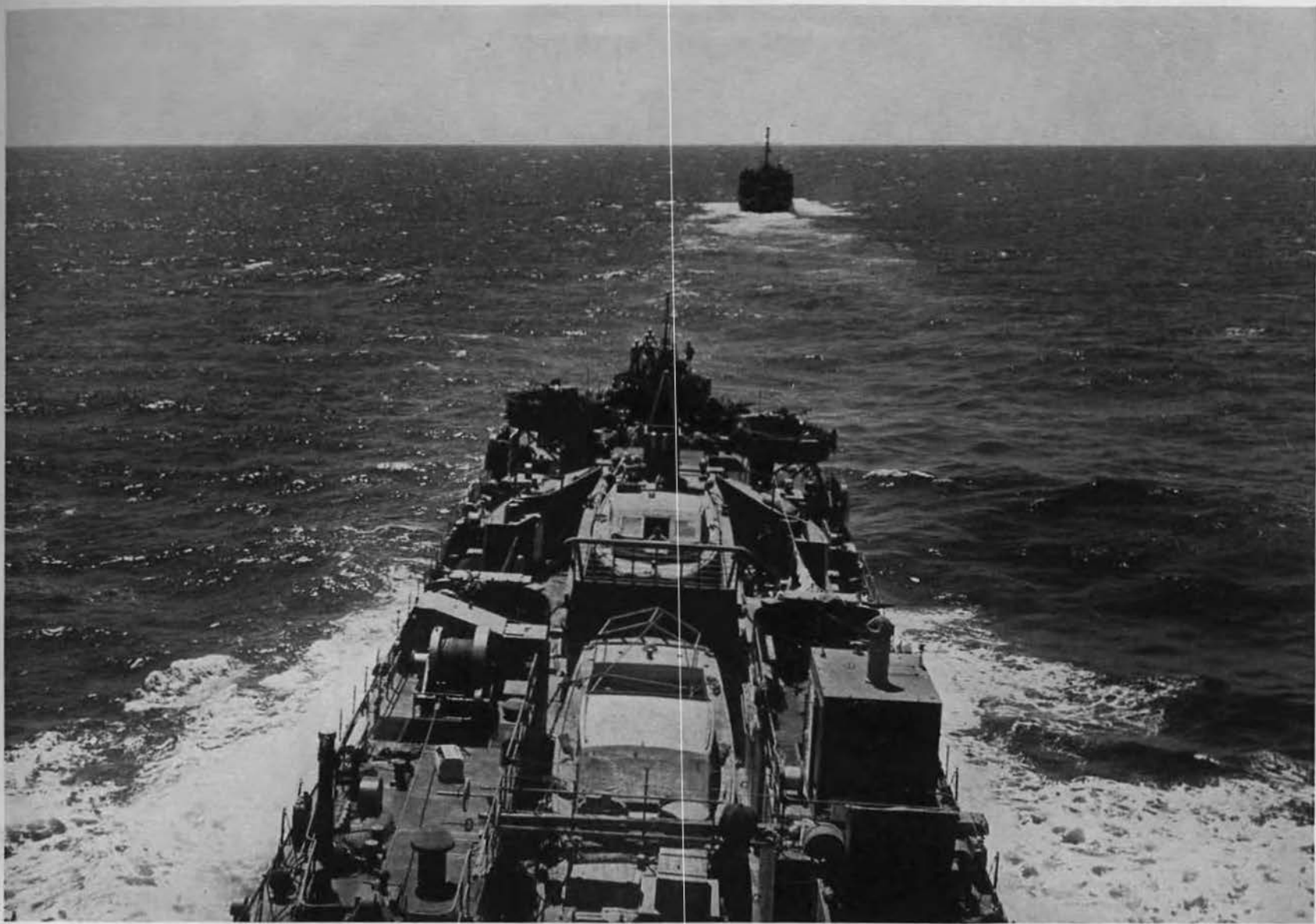

At Sea



"Sunbathing Permitted on All Weather Decks"



Easter Sunday Services



Navy and Seabee Coöperate



April 12, 1945, Mourning President Roosevelt



Cool Water, Eniwetok



Aquaplaning



Initial Board, Eniwetok



Beer and Swimming, Eniwetok



Headed West Once More



Arrival Leyte Gulf



In the Beginning



Administration Area, "Before"



"Chow Is Down"

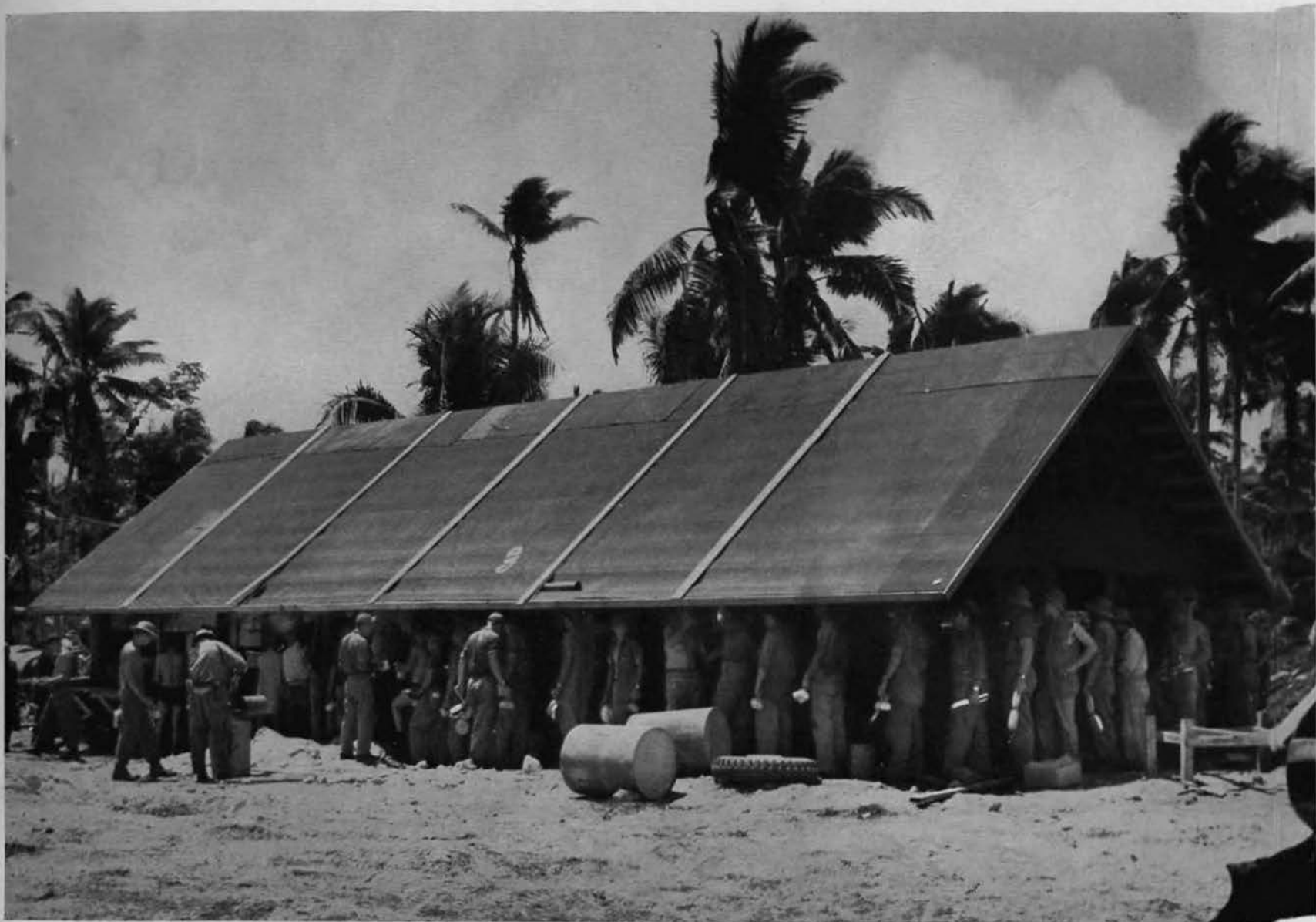

The Familiar Line



Seabee and Friend



We Go to Work



Flame Throwers Clean Out Brush



Dynamiters



Sidewalk Supervisors



Hospital Project *FLEET HOSP. + AT # 114*



Growing Pains



Seabee Apartments



Red Cross at Work



Administration Area, "After"

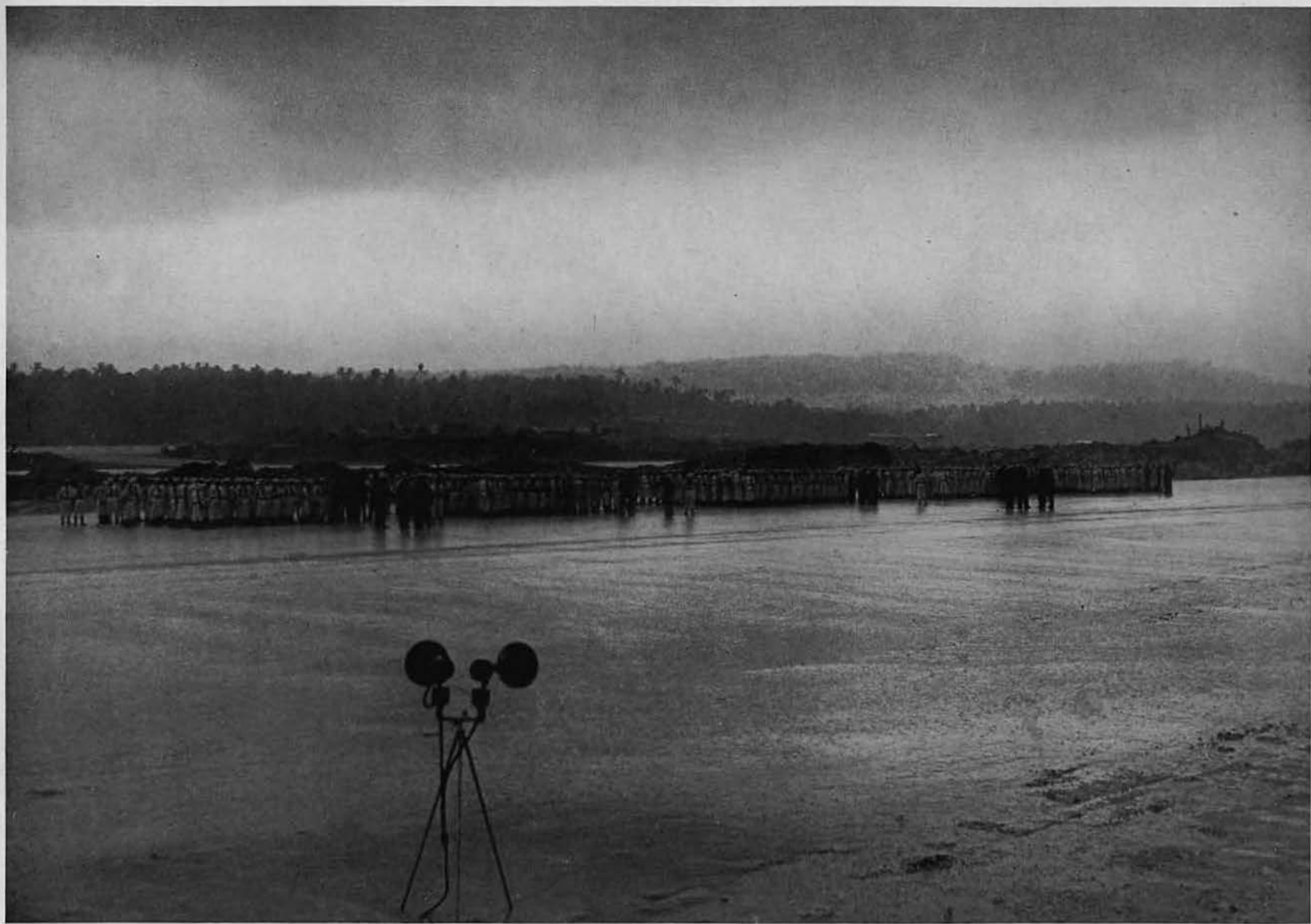

Remember ?



Shop Area



The Natives Build Century Chapel



The Chapel



Universal Light



Movies



Overlooking Mercedes Causeway



Pipeline Project Over Causeway



Native Dance, "Out-of-Bounds"



Native Road



Salcedo Road Fight Begins



N. A. D. Camp Area Project



Moving the Mountain



The Road Progresses



Mud Makes the Task Difficult



Camp Area



Another Assignment, N. A. D. Pier



Road and Ammunition Depot



Ammunition Sorting Shed



Airport Boneyard



Family Life



At Rest



Fishermen Come Ashore



At the Cock Fights



Concessions



Tuba



The Bets Are Laid

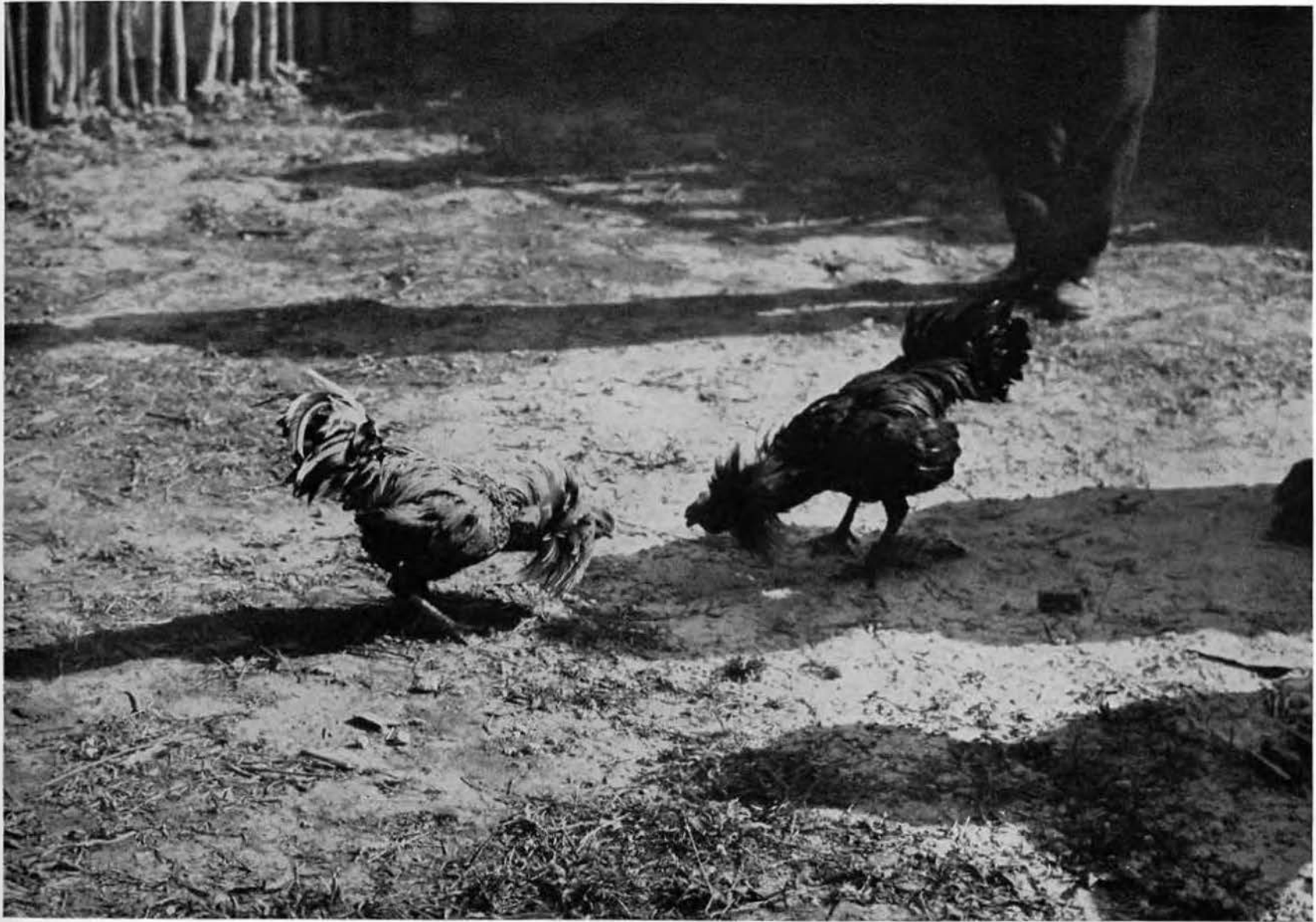

Square Off



Coup de Grace



The Loser

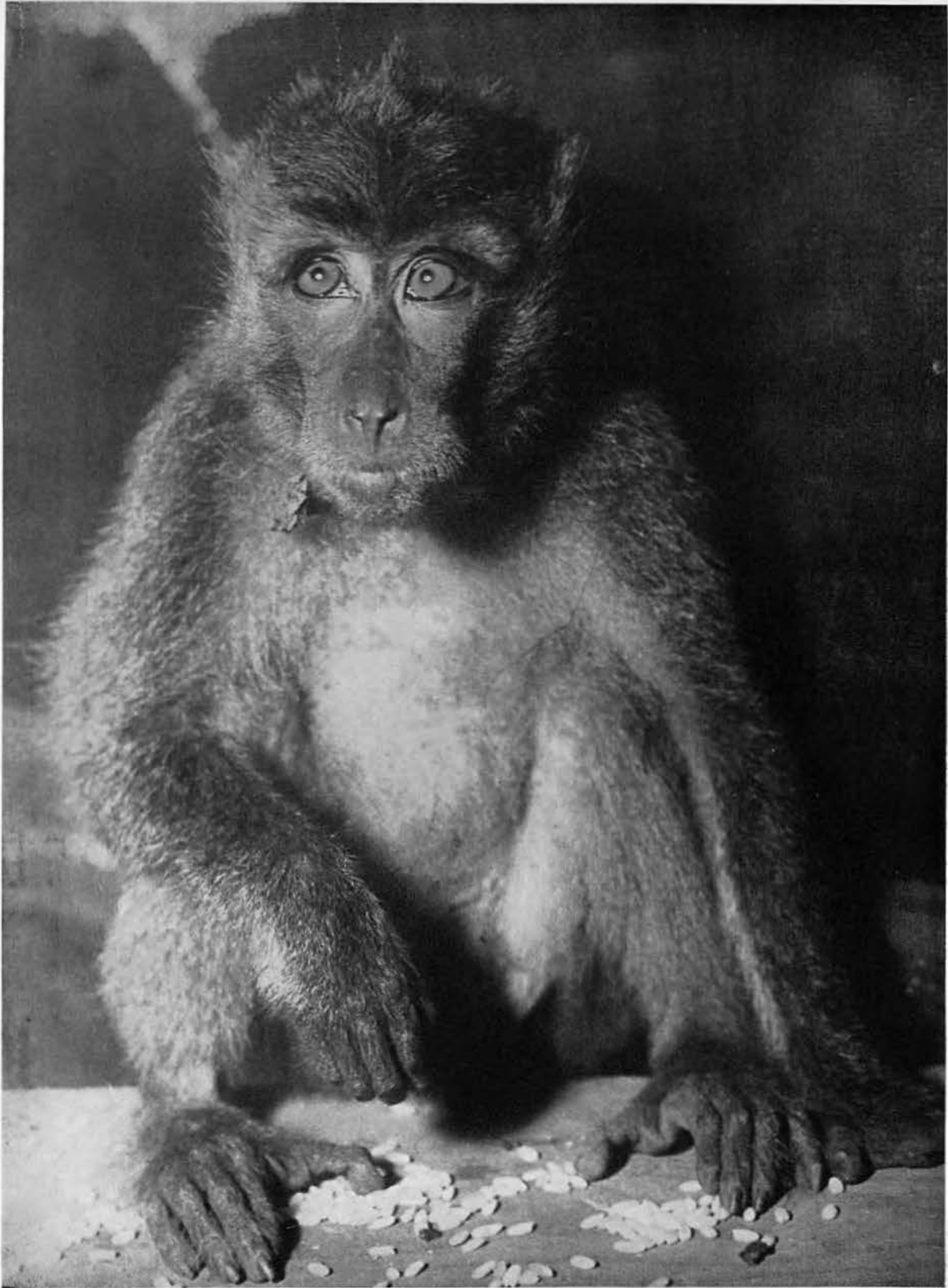

Typical Seabee Mascot, Is George



Water Buffalo Is the Philippine "Workhorse"



Village



"Other Side of the Tracks"



Shopping District



Sunday Dress



Church Built by Spaniards

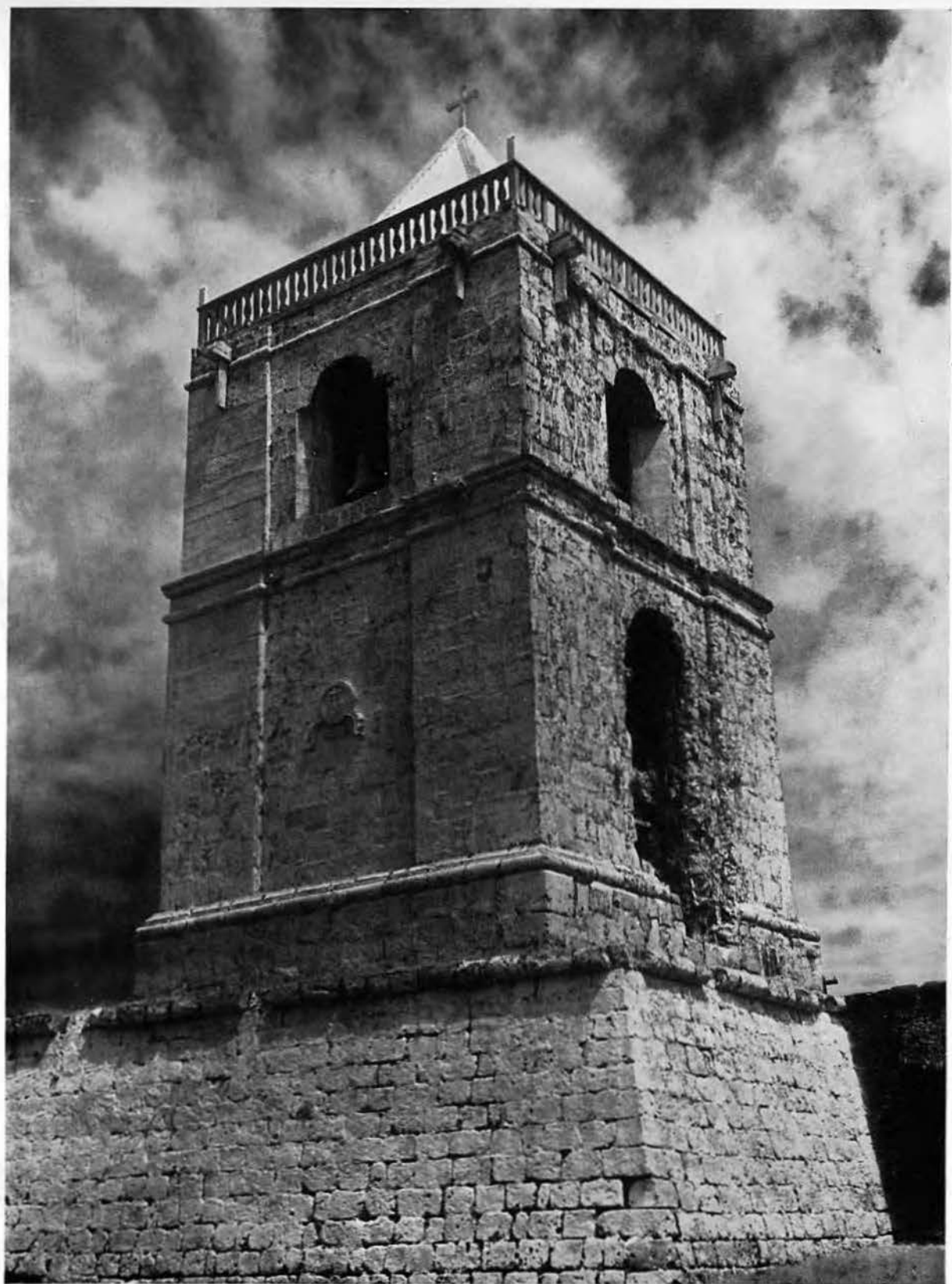

Campanile



Interior



Altar



Statues



Baptismal Font



Pulpit

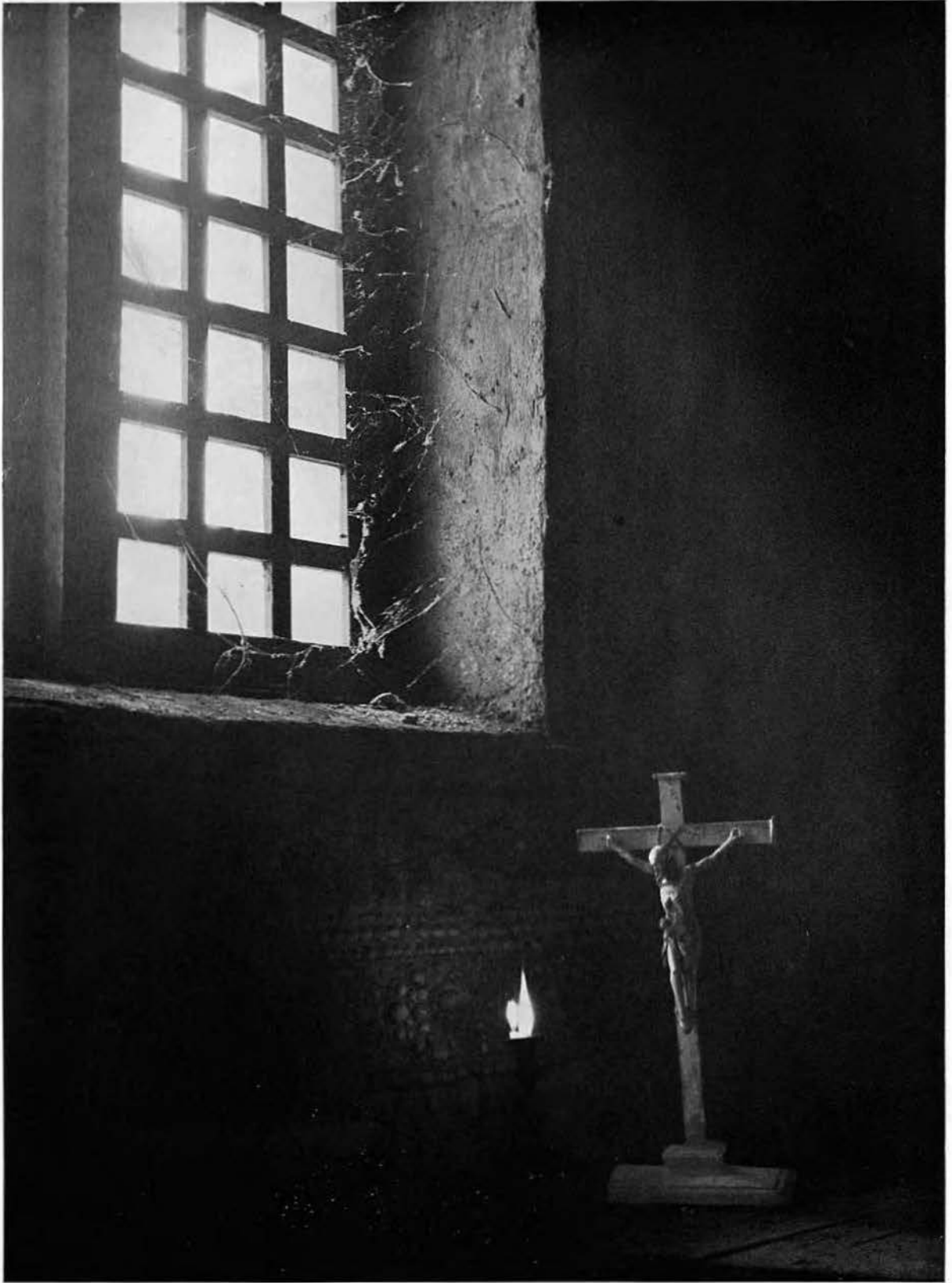

Sanctuary



Flower Makers



17th and 20th Centuries



Universal Language



No Rationing



Entering Another Village



"Pinup" Pintsie



Main Street



Native Laundry



Fishing Village



Outrigger Canoe



Making Fishnets



Fisherman's Home



Lagoon, Philippines



Sunday Picnic



Copra Grove

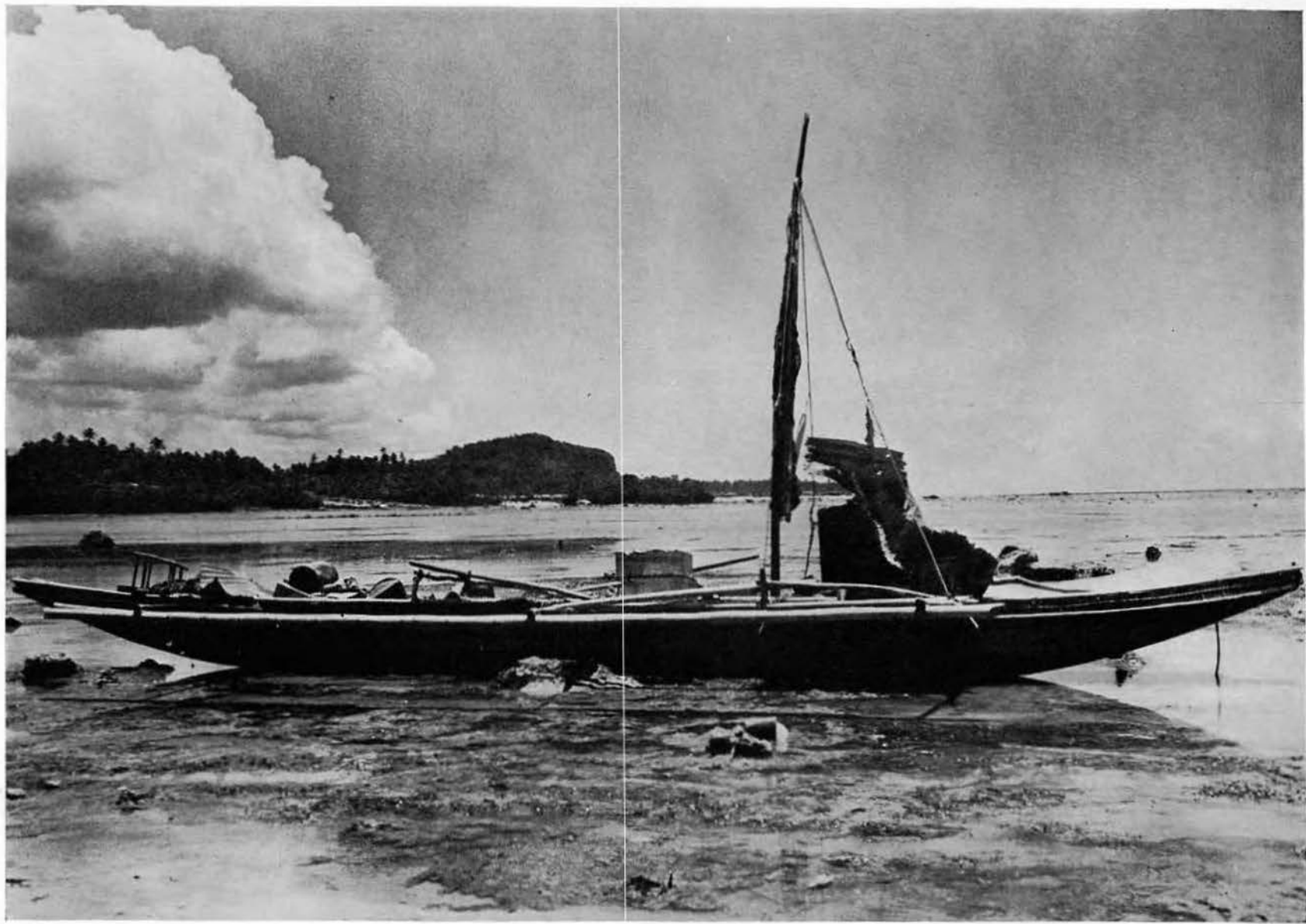

Shores of Calicoan



Windward Side



First to Go Home

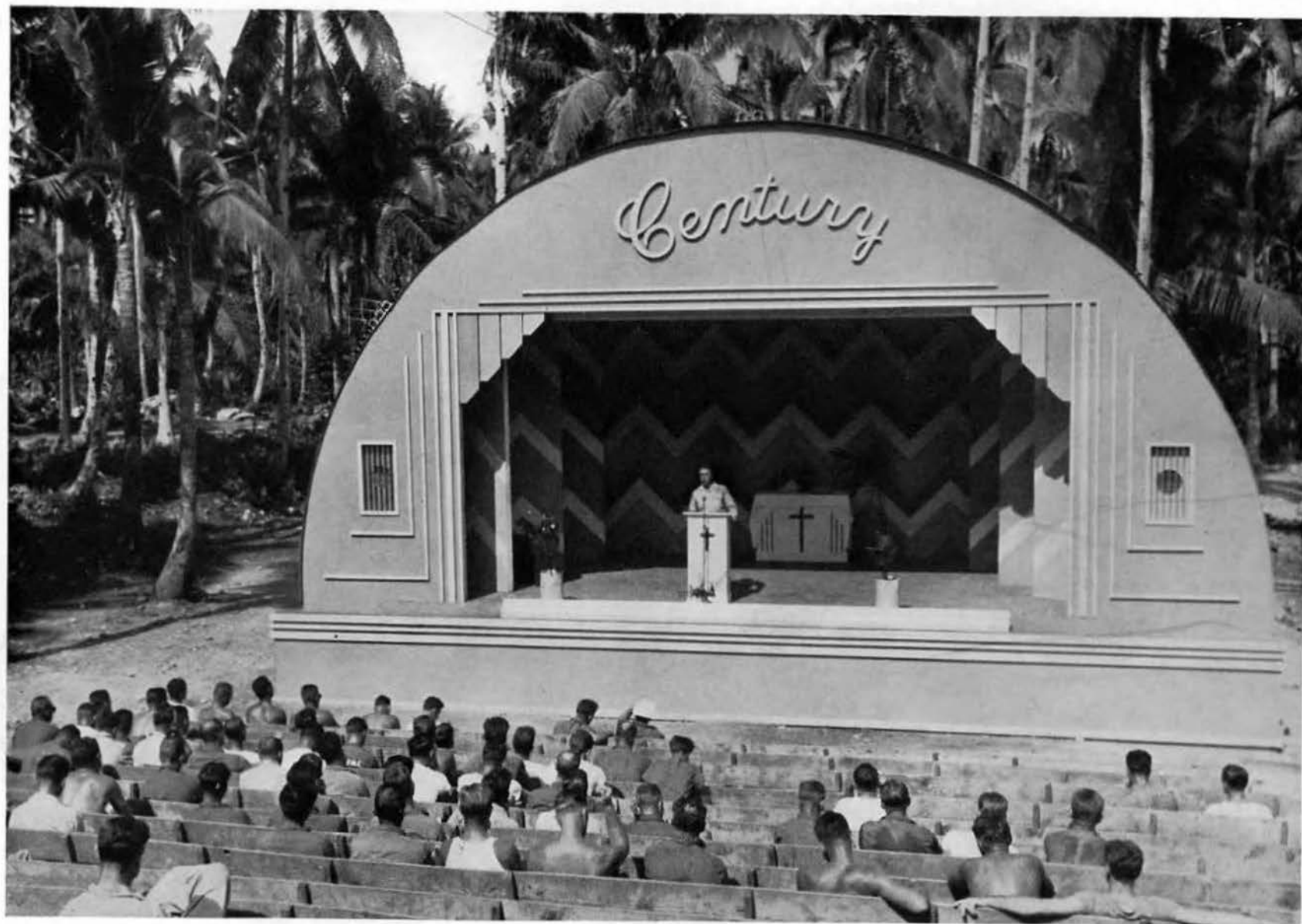

A Prayer of Thanksgiving for V. J. Day



Finis

